

# TEMPORARY RIGHT-WAY

FED. RD. DIVISION	STATE	PROJECT	4 16
2	OHIO		

LUCAS COUNTY  
CITY OF TOLEDO  
TOLEDO EXPRESSWAY SYSTEM  
EXPRESSWAY - PART

RIGHT OF WAY PLAN  
LUC-25-0.30

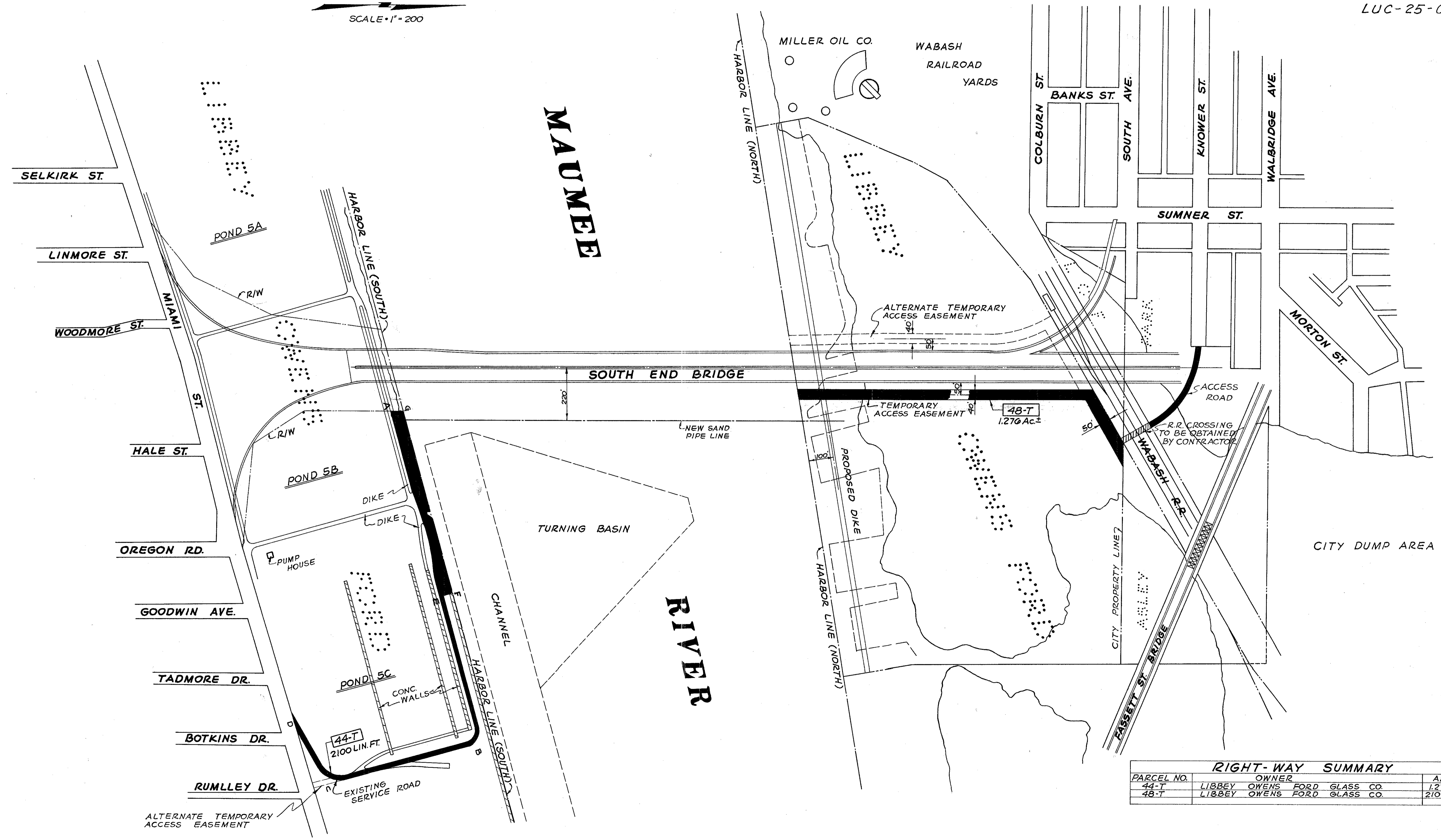
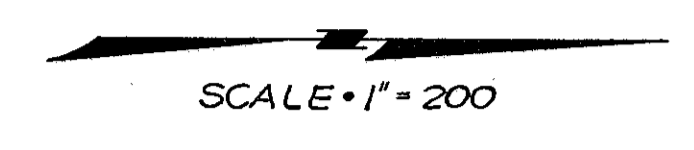

RIGHT-WAY SUMMARY			
PARCEL NO.	OWNER		AREA
44-T	LIBBEY	OWENS FORD GLASS CO.	1.276 Ac ±
48-T	LIBBEY	OWENS FORD GLASS CO.	2100 LIN. FT.

R-3075 #3 C-102

7-12-2030 15' Crown