

FED. RD. DIVISION	STATE	PROJECT
2	OHIO	

55  
106

LUCAS COUNTY  
CITY OF TOLEDO  
**TOLEDO EXPRESSWAY SYSTEM**  
**EXPRESSWAY-PART 18**  
**LUC. 25-0.91**  
**RIGHT OF WAY SUMMARY**  
**LUC-I-75**

PARCEL NO.	OWNER	DEED RECORD		DEED AREA	TO BE ACQUIRED		RESIDUE		SHEET NO.	REMARKS
		BOOK	PAGE		LAND	BLDGS.	LEFT	RIGHT		
48LA	Libbey, Owens, Ford Glass Co.				No				3	
48A-LA	Libbey, Owens, Ford Glass Co.			1.20	No				3	
49 Aerial	Wabash Railroad			0.385	No				3	
49A	Wabash Railroad			0.010	No				3	
49B	Wabash Railroad			0.010	No				3	
49C	Wabash Railroad			0.010	No				3	
49D	Wabash Railroad			0.010	No				3	
49E	Wabash Railroad			0.006	No				3	
49F	Wabash Railroad			0.006	No				3	
49GAerial	Wabash Railroad			0.127	No				3	
49H-SL	Wabash Railroad			0.053	No				3	
50-LA	City of Toledo	556	457	2.81	No				34	Ashley Park
50-WA	City of Toledo	572	149	-----	----				4	Ashley Park
50A	City of Toledo	595	389	1.07	No				4	Ashley Park
50B	City of Toledo	611	278	0.11	No				3	Ashley Park
50X	City of Toledo				No				4	Ashley Park
51B	Dewey, Choris E.			0.028	No				3	Access Alley
51-LA	Wolfinger, Peter			0.005	No				3	
52-LA	Chandler, Floyd J. & Ruth Co.			0.069	Yes	0	0		3	
53-LA	Bollinger, Arthur R. & Viola C.			0.092	Yes	0	0		3	
54-LA	Barger, Franklin & Kinker Mary Jane			0.151	No				3	
56-LA	Geraldo, Samuel			0.099	No				3	
57-LA	Peterson, E. Doris	1668	534	0.036	No				4	
57-WA	Peterson, E. Doris	1668	534	---	---				4	
57A-WA	Yeager, Otis Obi	1413	532	---	---				4	
58-LA	Colapietro, John	1672	188	0.108	No				4	
59-LA	Archer, Lineous V.	1186	362	0.217	Yes				4	
		1290	570							
62-LA	Kuntz, Harry A. & Charlotte A.	1079	245	0.072	Yes				4	
63-LA	Hischke, Bertha	567	530	0.072	Yes				4	
		852	248							
65-LA	Wilson, Emma A.	1643	59	0.661	Yes				4	
65-WA	Wilson, Emma A.	1643	59	---	---				4	
67-LA	The Community Broadcasting Co.	1648	641	0.71	No				4	
67A-LA	The Community Broadcasting Co.	1649	211	5.89	0.24	No	0	2.65	4	
67B-LA	The Community Broadcasting Co.	1650	245		0.46	No				
67C	The Community Broadcasting Co.			1.82	No					
68A-LA	City of Toledo			R.E.					4	
69-LA	Cox, Raymond E.	1137	4	0.243	Yes	0	0		4	
69A-LA	Daner, William H.	1066	435	0.128	Yes	0	0		4	
70-LA	The Palma Orchards Co.	1495	392	0.536	No	0	0		4	
72-LA	Szutienko, Walter	960	396	0.11	Yes	0	0		4	
73-LA	Hallas, Roman J. & Mildred S.	1638	76	0.11	Yes	0	0		4	
74-LA	Sawyer, Alice Loraine	1428	260	0.11	Yes	0	0		4	
75-LA	Bening, Florence & Elmer Grohne	930	325	0.12	Yes	0	0		4	As per Original
76-LA	Louzos, Nicholas Frances	1713	359	0.07	Yes	0.05	0		4	
		1747	707							
77-LA	Carroll, Minnie & Duskak Stanley, Chester	1396	283	0.041	Yes	0.069	0		4	
78-LA	Wollenschlager, Florence M.	1344	414	0.020	Yes	0.093	0		4	
		1345	528							
79-LA	Frankfather, Jess N. & Martha	1249	124	0.002	Yes	0.113	0		4	
		1693	206							
80-WA	Wallace, Gwendolyn E.	1226	593	---	---	---	---		4	
83-LA	Nucz, Katherine	1514	283	0.08	Yes	0	0		4	
83A-LA	City of Toledo			R.E.	No				4	
84-LA	Wiegand, Anna E.	1102	531	0.14	Yes	0	0		4	
85-LA	McCarthy, Angella	1623	170	0.15	Yes	0	0		4	
86-LA	McCarthy, Lee	665	151	0.18	Yes	0	0		4	
87-LA	Roman, Daniel F.	1592	112	0.07	Yes	0.013	0		4	
88-WA	Katschke, Clara A. et al	1671	485	---	---	---	---		4	
89-LA	Chlebowski, Lucille K.	1505	35	0.006	Yes	0	0.063		4	
90-LA	Ellis, Bernie	1260	223	0.018	Yes	0	0.051		4	
91-LA	O'Connell, Mich J.	404	15	0.030	Yes	0	0.038		4	
92-LA	Wilson, Calvin S.	421	137	0.138	Yes	0	0		4	
		1676	209							
94-LA	Myers, Mary L.	1611	341	0.069	Yes	0	0		4	As per Original
95-LA	Gunetr, Robt. M.	1457	457	0.030	Yes	0	0.039		4	
96-LA	Probst, Minnie F.	1057	487	0.006	Yes	0	0.063		4	

PARCEL NO.	OWNER	DEED RECORD		DEED AREA	TO BE ACQUIRED		RESIDUE		SHEET NO.	REMARKS
		BOOK	PAGE		LAND	BLDGS.	LEFT	RIGHT		
97	Pickering, Cecil Ernest	1681	437	0.069	No	0	0.206		4	
97A	Solarek, Frank J. & Gertrude	1374	406	---	---	---	---		4	
97B	Collins, Ed. T.	1568	435	3.36	0.70	No	0	2.66	4	
99	Janoff, Andrew	711	290	0.069	No	0	0.069		4	
109LA	Wilson, Lucille K. & George F.	1470	592	0.076	Yes	0	0		4	
110LA	Werner, Carl E. & Maude	839	534	0.076	Yes	0	0		4	
111LA	McCarthy Dennis & Mary	1718	472+3	0.076	Yes	0	0		4	
		1720	500-3							
112LA	Wilson, Helen	1345	103	0.076	Yes	0	0		4	
113LA	Shepler, Elizabeth Jane	1254	299	0.076	Yes	0	0		4	
114LA	Abele, Oletia A.	1306	432	0.076	Yes	0	0		4	
115LA	Ekleberry, Edity	1092	613	0.075	Yes	0	0		4	
116LA	Weissenberger, Helen	357	268	0.075	Yes	0	0		4	
117LA	Stiefke, Ferdinand & Lucille	1249	561	0.075	Yes	0	0		4	As per Original Plan
118LA	Eagan, Francis	1761	127	0.008	Yes	0.067	0		4	
118WA	Eagan, Francis	1761	127	---	---	---	---		4	
122LA	Shawem, Paul B. & Esther B.	1599	270	0.022	Yes	0.053	0		4	
123LA	Reilly Peter & Mary	1391	585	0.075	Yes	0	0		4	As per Original Plan
124LA	Casey, Frank L.	1465	452	0.075	Yes	0	0		4	
125LA	Evearitt, Mildred L.	1602	12	0.075	Yes	0	0		4	
		1638	242							
126LA	Heffner, Elbert D.	1701	378	0.075	Yes	0	0		4	
128LA	Prior, Geo. L.	359	369	0.005	Yes	0	0.076		5	
129LA	Cline, Scott & Lulu	555	166	0.076	Yes	0	0		5	As per Original Plan
130LA	Meyers, Donald D. & Verna M.	1321	39	0.076	Yes	0	0		5	As per Original Plan
131LA	Ranfel, Louise	1561	406	0.076	Yes	0	0		5	As per Original Plan
132LA	Hoffman, Daniel & Elise A.	448	223	0.075	Yes	0	0		5	
133LA	Earl, Mary, Erma	116	254	0.075	Yes	0	0		5	
		1065	380							
134LA	McCarthy, Theresa	627	437	0.075	Yes	0	0		5	
135LA	O'Conner, Agnes	1658	604	0.075	Yes	0	0		5	
136LA	Gillette, Charlotte A.	1698	167	0.075	Yes	0	0		5	
137LA	Garcia, Cruz J. & Mildred D.	1431	236	0.075	Yes	0	0		5	
138LA	Sullivan, George J. & Evelyn J.	1517	203	0.075	Yes	0	0		5	
142LA	Krantz, Mary L.	517	304	0.080	Yes	0	0		5	As per Original Plan
143LA	Wobschall, Edward C. & Eileen M.	1426	254	0.080	Yes	0	0		5	As per Original Plan
144LA	Kertes, Clara	1435	507	0.080	Yes	0	0		5	
145LA	Seward, Daniel C., et al.	1670	132-5	0.080	Yes	0	0		5	
		1681	379-86							
		1688	307+8							
146LA	Nixon, Wm. J. & Wobschall, Eileen	1581	135	0.080	Yes	0	0		5	
147LA	Welsh, John T. & Dorothy A.	1650	470	0.080	Yes	0	0		5	
148LA	Fox, Anna M.	707	519	0.080	Yes	0	0		5	
		839	130							
149LA	Jacobs, Raymond G.	1001	180	0.161	Yes	0	0		5	
151LA	Werner, Stanley J. & Aylene	1510	259	0.038	Yes	0	0.038		5	
152LA	Sayre, Marjorie B.	1728	520	0.076	Yes	0	0		5	
153LA	Tucker, Theodore B. Jr.	581	474	0.076	Yes	0	0		5	
154LA	McGreevy, John J.	1113	225	0.076	Yes	0	0		5	
155LA	Dempsey, Patrick	456	71	0.076	Yes	0	0		5	
		1301	345							
		1303	84							
156LA	Welsh, John D. & Bessie M.	1650	469	0.076	Yes	0	0		5	
157LA	Wisnieski, Pauline, Sally, et al	199	534	0.076	Yes	0	0		5	
		1443	258							
		1732	493							

R-3075 #5 C-104

SCALE No Scale  
MADE U.P.B. DATE 6-30-61  
TRCD. E.D. DATE 6-30-61  
CKD. B.U. DATE 6-30-61  
HOWARD, NEEDLES, TAMMEN & BERGENDOFF  
CONSULTING ENGINEERS  
KANSAS CITY CLEVELAND NEW YORK  
1068 SHEET 18.55

NO.	REVISION	DATE	BY

FED. RD. DIVISION	STATE	PROJECT
2	OHIO	



LUCAS COUNTY  
CITY OF TOLEDO  
**TOLEDO EXPRESSWAY SYSTEM**  
**EXPRESSWAY-PART 1B**  
**LUC. 25-0.91**  
**RIGHT OF WAY SUMMARY**

PARCEL NO.	OWNER	DEED RECORD		DEED AREA	TO BE ACQUIRED		RESIDUE		SHEET NO.	REMARKS
		BOOK	PAGE		LAND	BLDG.	LEFT	RIGHT		
158LA	Curean, Jas. & Agnes	370	65		0.076	Yes	0	0	5	
		402	295							
159LA	Thurston, Lela M.	911	37		0.076	Yes	0	0	5	
160LA	Bauman, Leonard F. & Libbie C.	1477	150		0.076	Yes	0	0	5	As per Original Plan
163LA	Wilson, George F.	1676	213		0.013	Yes	0.064	0	5	
164LA	Fodor, Stephen J.	1294	148		0.061	Yes	0.033	0	5	
165LA	Wilson, Samuel C. & Myrtle E.	1085	206		0.059	Yes	0	0	5	As per Original Plan
166LA	Brywczyński, Theo. J. & Eleanor S.	1174	160		0.077	Yes	0	0	5	
		1713	78							
167LA	Pocquette, Martha	1077	198		0.076	Yes	0	0	5	
168LA	Kaczmarek, Felix M. & Mildred	1653	420		0.076	Yes	0	0	5	
169LA	Litten, William	846	411		0.076	Yes	0	0	5	
170LA	Sheppard, Deshay M. & Goldie	1623	370		0.076	Yes	0	0	5	
171LA	Woods, Gerald G.	1631	340		0.076	Yes	0	0	5	
172LA	Pryke, Helen E. & Clarence E.	1142	314		0.076	Yes	0	0	5	As per Original Plan
173LA	Fisher, Frank, J.	1638	56		0.076	Yes	0	0	5	As per Original Plan
175LA	Peabody, Charles F. & Nellie M.	1365	430		0.076	Yes	0	0	5	As per Original Plan
176LA	Whittle, John & Lucy E.	1224	24		0.076	Yes	0	0	5	
177LA	Parmore Real Estate & Invest. Co.	1139	118		0.062	Yes	0	0	5	
178LA	Geronimo Francisco & Mary	1136	247		0.105	Yes	0	0	5	
179LA	Bordeaux Nellie L.	1023	96		0.063	Yes	0	0	5	
180LA	New York Central R.R.	---	---		0.33	No	---	---	5#7	
181A-LA	Cortez, Albert J. & Sallie M.	1552	13		0.024	Yes	0.023	0	5	
181B-LA	Boss, Minnie Rose	956	534		0.002	Yes	0.045	0	5	
		1500	336							
181LA	Thornton, Carl E.	1454	400		0.045	Yes	0.002	0	5	
182LA	Montelongo, Adela	1650	183		0.067	Yes	0.027	0	5	
183LA	Odell, Forest V. & Ruth	1318	81		0.088	No	0.006	0	5	
184LA	Nino, John	1341	12		0.094	Yes	0	0	5	
185LA	Dominguez, Jose & Luz	1166	386		0.094	Yes	0	0	5	
186LA	Huber, Anna	442	521		0.048	Yes	0	0	5	
187LA	Hall, H. Emeline	1065	446		0.039	Yes	0	0	5	
188LA	Fitkin, Glen L. Jr.	1417	218		0.001	No	0	0	5	
189LA	Cope, Frances Rintz	1427	10#13		0.014	Yes	0.067	0	5	
189WA	Cope, Frances Rintz	1427	10#13		---	---	---	---	5	
190 Aerial	New York Central R.R.				0.696	No	---	---	5#7	
190-A	New York Central R.R.				0.017	No	---	---	5#7	
190-B	New York Central R.R.				0.017	No	---	---	5#7	
190-C	New York Central R.R.				0.008	No	---	---	5#7	
190-D	New York Central R.R.				0.012	No	---	---	5#7	
190-S	New York Central R.R.				0.004	No	---	---	5#7	
191LA	City of Toledo	75	24		R.E.	Yes	---	---	5	
192LA	Myers Investment Inc.	1290	566		0.258	Yes	0	0	6	
193LA	Lee, Edman H.	1122	336		0.60	Yes	0	0	6	
196LA	Flood, Eleanor S.	1062	243#5		0.10	Yes	0	0	6	
		1340	487							
		1679	468							
197LA	Lee Martin & Anna M.	1002	345#7		0.03	Yes	0.03	0	6	
198WA	Nino, Walter et al	1341	263		---	---	---	---	6	
199LA	Olmstead, Thelma	1145	275		0.086	Yes	0	0	6	
200LA	Cotterman, Grace	1094	493		0.086	Yes	0	0	6	
201LA	Fragoso, Theresa	1562	114		0.172	Yes	0	0	6	
202LA	Flynn, Owen M. & Lucille M.	1349	190		0.121	Yes	0	0	6	
203LA	Wood, Floyd M. et al	1384	239-41		0.121	Yes	0	0	6	
204LA	Miller, Chauncy F. & Velva C.	991	525#6		0.069	Yes	0	0	6	
205LA	Miller, Forest & Velva	1316	382		0.057	Yes	0	0	6	
206LA	Stahl, Alfred W. & Visa M.	1476	193		0.086	Yes	0	0	6	
207LA	Croninger, Samuel F. & Celia M.	1250	216		0.086	Yes	0	0	6	
208LA	Breecher, Nina	1723	697		0.057	Yes	0	0	6	
209LA	Teachout, Blanch A.	1148	317		0.057	Yes	0	0	6	
210LA	Koster, Elizabeth	1018	89		0.083	Yes	0	0	6	
211LA	Koster, Elizabeth A.	655	64		0.090	Yes	0	0	6	
212LA	Mureholtz, Birdie	950	54		0.086	Yes	0	0	6	
213LA	Kelly, Orval	978	362		0.086	Yes	0	0	6	
214LA	Spenthoff, Emma	474	637		0.086	Yes	0	0	6	
		576	9							
		582	82#3							
215LA	Spenthoff, Edward	1726	26		0.086	Yes	0	0	6	
216LA	Parsons, Clara I.	1353	478		0.086	Yes	0	0	6	
		1502	498							

PARCEL NO.	OWNER	DEED RECORD		DEED AREA	TO BE ACQUIRED		RESIDUE		SHEET NO.	REMARKS
		BOOK	PAGE		LAND	BLDG.	LEFT	RIGHT		
217LA	Heideman, Catherine L.	903	232		0.086	Yes	0	0	6	
218LA	Weis, Edna M.	887	623		0.172	Yes	0	0	6	
		888	38							
		1199	520							
219LA	Vickery, Earl & Rose	1683	243		0.086	Yes	0	0	6	
220LA	Johnson, Mabel G.	1503	151		0.057	Yes	0	0	6	
		1737	301							
221WA	Lopez, Phillip G. & Hyacinth	1347	65		---	---	---	---	6	
224LA	Loyer, William E.	1069	231		0.207	Yes	0	0	6	
225LA	Logan St. Clair Co.	1326	566		0.310	Yes	0	0	6	
		1586	464							
227A-WA	Hillebrand, Carl F.	1779	5		---	---	---	---	6	
227LA	Board of Education	713	360		0.517	Yes	0	0	6	
228LA	Sallah, Marcheta	1640	111		0.074	Yes	0	0	6	
229LA	Abundis, Damasco	1729	347		0.133	Yes	0	0	6	
230LA	Geraldo Realty Co.	1490	32		0.138	Yes	0	0	6	
231LA	Vogeli, Emil	1194	413		0.344	Yes	0	0	6	
233LA	Petrecca, Silva & Jesse	1224	550		0.086	Yes	0	0	6	
234LA	Salazar Rodolfo G. & Geneva B.	1649	155		0.086	Yes	0	0	6	
235LA	Walbridge, Irene E.	952	435		0.103	Yes	0	0	6	
235A-LA	Flores, Maria & Guadalupe Jr.	1685	555		0.005	Yes	0.064	0	6	
235A-WA	Flores, Maria & Guadalupe Jr.	1685	555		---	---	---	---	6	
236A-WA	Giffin, Forest Jr. & Leatrice	1563	393		---	---	---	---	6	
237LA	Steiger, Albert J.	1438	491		0.057	Yes	0	0	6	
238LA	Henzler, Irene	1641	389		0.057	Yes	0	0	6	
239LA	Colver, Eva Gertrude	1368	127		0.057	Yes	0	0	6	
240LA	Loos, H. Carlton	1238	482		0.172	Yes	0	0	6	
241LA	Ridley, Pearl	1447	256		0.086	Yes	0	0	6	
242LA	McNutt, Edward, et al	1340	45		0.086	Yes	0	0	6	
243LA	Sohikian, John	1572	312		0.172	Yes	0	0	6	
244LA	Voegeli, Emil	1165	378		0.241	Yes	0	0	6	
		1671	491							
		1664	498							
246LA	Westmeyer, Richard H., Sr.	1614	9		0.043	Yes	0.043	0	6	
247LA	Johnson, Pearl	1217	560		0.086	Yes	0	0	6	
248LA	Allan, William F. & Jessie M.	1486	77		0.086	Yes	0	0	6	
249LA	Geiser, Orville J.	913	272		0.086	Yes	0	0	6	
250LA	Morrison, George C. & Beatrice R.	1629	400#2		0.079	Yes	0	0	6	
251LA	Kosier, Florence, et al	1551	159-60		0.093	Yes	0	0	6	
252LA	Heverman, Wilbur E.	1157	549		0.172	Yes	0	0	6	
253LA	Gradel, Clara B.	1722	364		0.172	Yes	0	0	6	
254LA	Cheney, Theodore R.	1162	124		0.268	Yes	0	0	6	
255LA	Morehead, Roy A. & Daisey	1613	27		0.067	Yes	0	0	6	
		1671	491							
		1664	498							
256LA	Francis, Lillian Sophia	1193	537		0.121	Yes	0	0	6	
257LA	Johnson, William M. & Emogene	1597	489		0.138	Yes	0	0	6	
258LA	Davis, David O. & Ringold, Joe H.	1654	480		0.086	Yes	0	0	6	
		1686	318							
259LA	Bradley, Rose P.	1606	513		0.289	No	0	0.085	6	
262LA	City of Toledo	168	320		0.002	No	0	0	6	
		589	603							
265SL	Gouge, Georgia R.	1310	576		0.02	No	0.06	0	6	
		1338	197							
266LA	Rodriguez, Julian Elvira				0.13	Yes	0	0	6	

SCALE: No Scale  
MADE:



FED. RD. DIVISION	STATE	PROJECT
2	OHIO	

LUCAS COUNTY  
CITY OF TOLEDO

**TOLEDO EXPRESSWAY SYSTEM  
LUC-25-0.91  
RIGHT OF WAY PLAN  
LIMITED ACCESS**

55B  
106

PARCEL NO.	OWNER'S NAME	AREA ACRES	EXIST. BLDGS.	SHEET NO.	REMARKS
48A	Libbey, Owens, Ford Glass Co.		No	1	
48A-LA	Libbey, Owens, Ford Glass Co.	1.20	No	1	
49	Aerial Wabash Railroad	0.385	No	1	
49A	Wabash Railroad	0.010	No	1	
49B	Wabash Railroad	0.010	No	1	
49C	Wabash Railroad	0.010	No	1	
49D	Wabash Railroad	0.010	No	1	
49E	Wabash Railroad	0.006	No	1	
49F	Wabash Railroad	0.006	No	1	
49G	Wabash Railroad	0.127	No	1	
49H-5L	Wabash Railroad	0.053	No	1	
*50-LA	City of Toledo	2.81	No	1&2	Ashley Park
51-LA	Wolfinger, Peter	0.005	No	1	
52-LA	Chandler, Floyd J. & Ruth Co.	0.069	Yes	1	
53-LA	Bollinger, Arthur R. & Viola C.	0.092	Yes	1	
54-LA	Barger, Franklin & Kinker, Mary Jane	0.151	No	1	
55					
56-LA	Geraldo, Samuel	0.099	No	1	
57-LA	Peterson, E. Doris	0.036	No	2	
58-LA	Colapietro, John	0.108	No	2	
59-LA	Archer, Lineous V.	0.217	Yes	2	
60					
61					
62-LA	Kuntz, Harry A & Charlotte A.	0.012	Yes	2	
63-LA	Hischke, Bertha	0.012	Yes	2	
64					
65-LA	Wilson, Emma A.	0.661	Yes	2	
66					
51B	Dewey, Chloris E.	0.028	No	1	Access Alley
*50A	City of Toledo	1.07	No	1&2	Ashley Park
*50B	City of Toledo	0.11	No	1	Ashley Park

See Summary Sheet for Ownership Data.

Note:  
Wabash Railroad Stationing & Offsets determined as follows:  
1. Station 59+02.3 used for P.S. #20.  
2. Offsets are given from E North track which has been determined to be 27.70 North of E Right of Way.  
3. Stations & Offsets are referenced to the back tangent.

PARCEL NO.	OWNER'S NAME	AREA - ACRES			EXIST BLDG	SHEET NO.	REMARKS
		TAKEN	RESIDUE	TOTAL			
68A-LA	City of Toledo	R.E.					
69 LA	Cox, Raymond E.	0.243	0.000	0.243	Yes	2	
69A-LA	Daner, William H.	0.128	0.000	0.128	Yes	2	
70 LA	The Palma Orchards Co.	0.536	0.000	0.536	No	2	
72 LA	Szutienko, Walter	0.11	0.00	0.11	Yes	2	
67-LA	The Community Broadcasting Co.	0.71					
67A-LA	The Community Broadcasting Co.	0.24	2.65	5.89	No	2	
67B-LA	The Community Broadcasting Co.	0.46					
67C	The Community Broadcasting Co.	1.82					

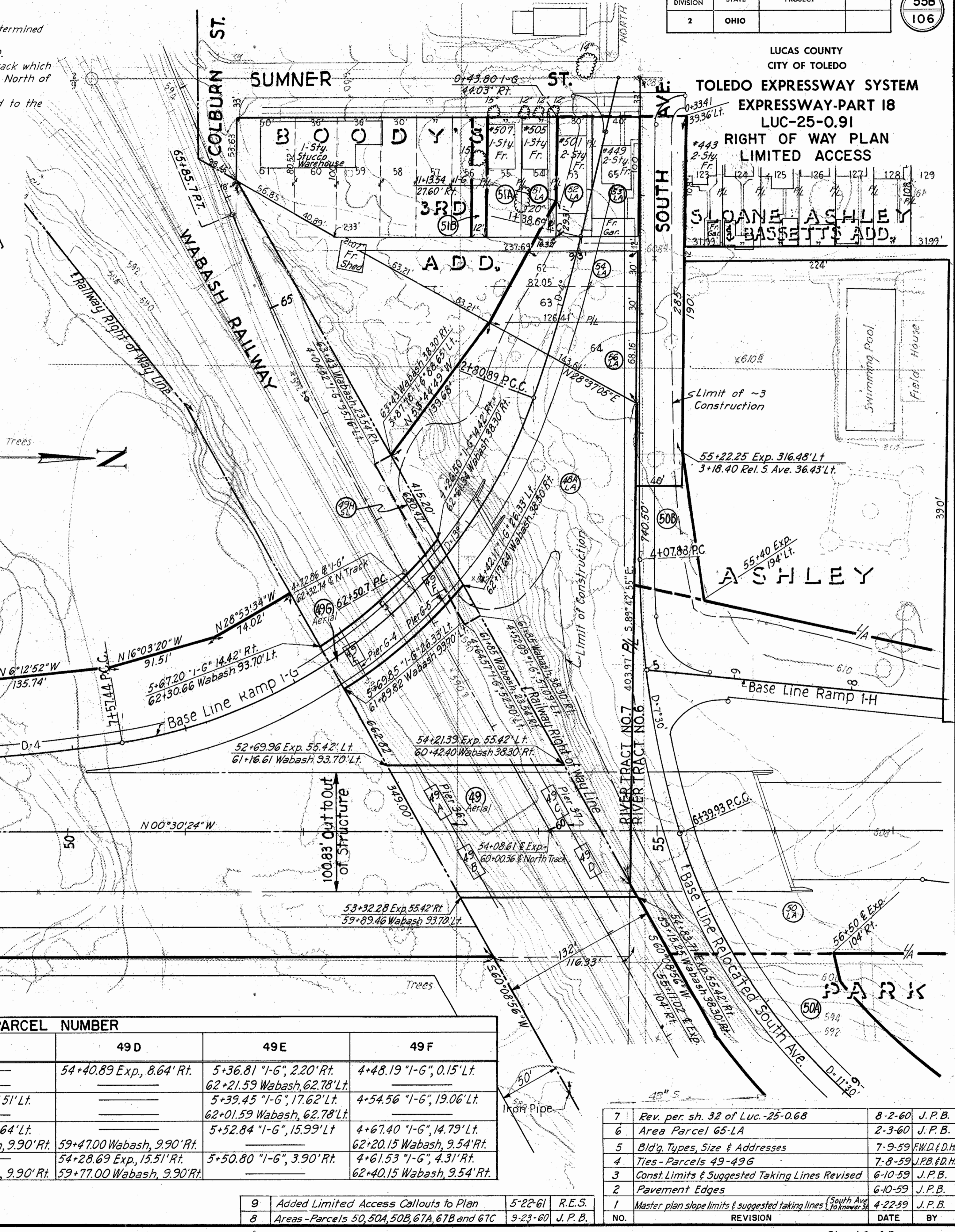

\*Note:  
Ashley Park Total Taking - 3.99 Acres

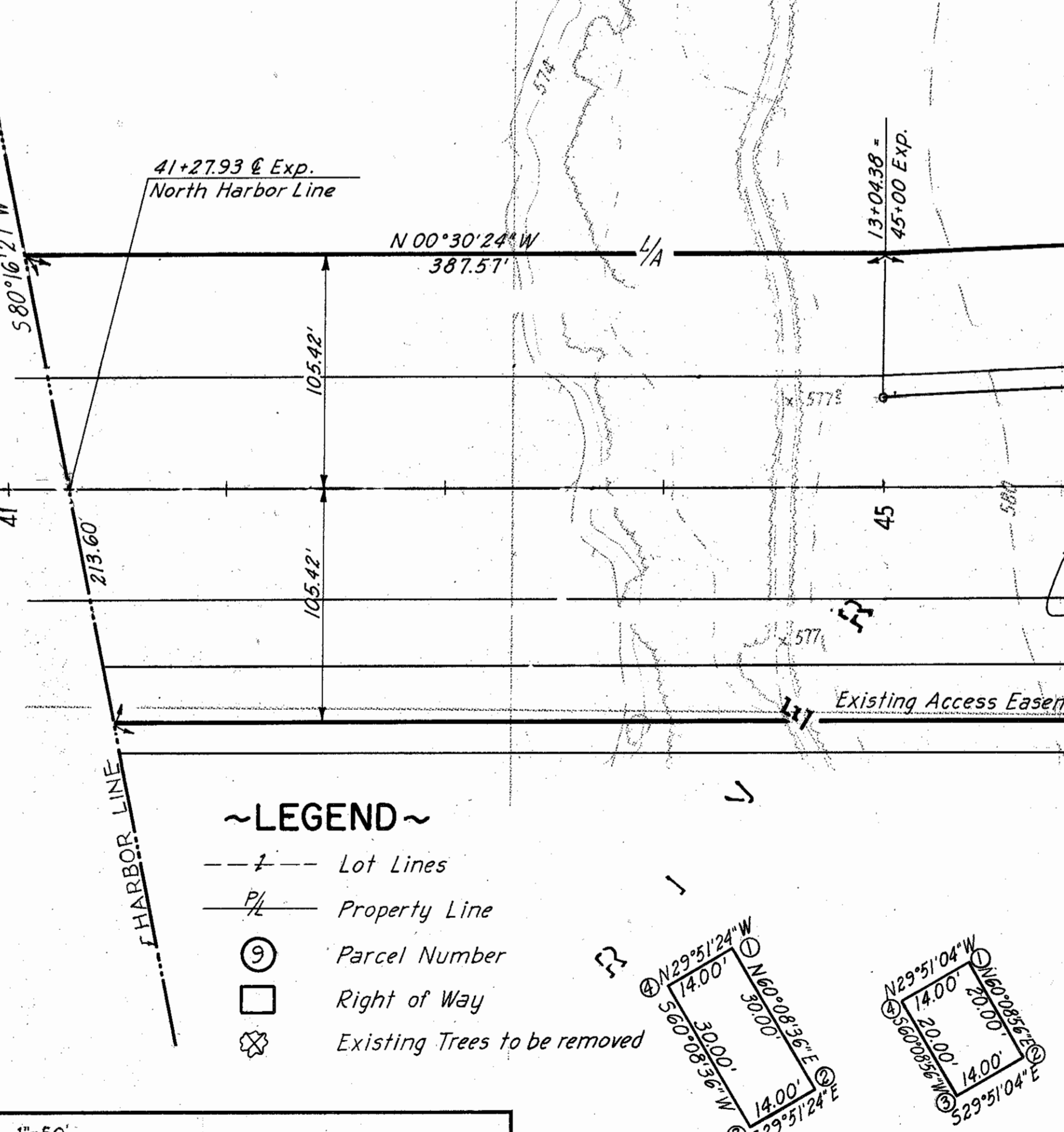

~LEGEND~  
 --- Lot Lines  
 PL --- Property Line  
 (9) Parcel Number  
 □ Right of Way  
 ⊗ Existing Trees to be removed

P.O.N.	PARCEL NUMBER					
	49 A	49 B	49 C	49 D	49 E	49 F
1	60+82.98 Wabash, 61.97' Lt.	53+42.39 Exp., 8.64' Rt.		54+40.89 Exp., 8.64' Rt.	5+36.81 "I-G", 2.20' Rt.	4+48.19 "I-G", 0.15' Lt.
2	53+28.81 Exp., 15.51' Lt.	60+25.27 Wabash, 61.96' Lt.	54+27.31 Exp., 15.51' Lt.		62+21.59 Wabash, 62.78' Lt.	4+54.56 "I-G", 19.06' Lt.
3	60+52.98 Wabash, 61.96' Lt.	59+95.27 Wabash, 61.96' Lt.			5+39.45 "I-G", 17.62' Lt.	62+01.59 Wabash, 62.78' Lt.
4	53+16.61 Exp., 8.64' Lt.		54+15.11 Exp., 8.64' Lt.	59+47.00 Wabash, 9.90' Rt.	5+52.84 "I-G", 15.99' Lt.	4+67.40 "I-G", 14.79' Lt.
			60+04.71 Wabash, 9.90' Rt.	54+28.69 Exp., 15.51' Rt.	4+61.53 "I-G", 4.31' Rt.	62+20.15 Wabash, 9.54' Rt.
		53+30.19 Exp., 15.51' Rt.		60+34.71 Wabash, 9.90' Rt.	59+77.00 Wabash, 9.90' Rt.	62+40.15 Wabash, 9.54' Rt.

SCALE 1"=50'  
 MADE V.F.D. DATE 2-4-59  
 TRCD P.U. DATE 1-27-60  
 CHD D.E.H. DATE 2-9-59

HOWARD, NEEDLES, TAMMEN & BERGENOFF  
 CONSULTING ENGINEERS  
 KANSAS CITY CLEVELAND NEW YORK  
 1068 SHEET 18.55B

PARCELS 49A,B,C,D PARCELS 49E,F

9	Added Limited Access Callouts to Plan	5-22-61	R.E.S.
8	Areas - Parcels 50, 50A, 50B, 67A, 67B and 67C	9-23-60	J.P.B.

7	Rev. per sh. 32 of Luc. 25-0.68	8-2-60	J.P.B.
6	Area Parcel 65-LA	2-3-60	J.P.B.
5	Bld'g. Types, Size & Addresses	7-9-59	FW.D. & D.H.
4	Ties - Parcels 49-49G	7-8-59	J.P.B. & D.H.
3	Const. Limits & Suggested Taking Lines Revised	6-10-59	J.P.B.
2	Pavement Edges	6-10-59	J.P.B.
1	Master plan slope limits & suggested taking lines (South Ave. to River)	4-22-59	J.P.B.
NO.	REVISION	DATE	BY



LUCAS COUNTY  
CITY OF TOLEDO  
**TOLEDO EXPRESSWAY SYSTEM**  
**EXPRESSWAY-PART 18**  
**LUC-25-0.91**  
**RIGHT OF WAY PLAN**  
**LIMITED ACCESS**

PARCEL NO.	OWNER'S NAME	AREA-ACRES			EXIST. BLDG.	SHEET NO.	REMARKS
		TAKEN	RESIDUE	TOTAL			
73 LA	Hallas, Roman J. & Mildred S.	0.11	0.00	0.11	Yes	2	
74 LA	Sawyer, Alice Loraine	0.11	0.00	0.11	Yes	2	
75 LA	Bening, Florence & Elmer Grohne	0.12	0.00	0.12	Yes	2	As per orig. plan
76 LA	Louizos, Nicholas & Frances	0.07	0.05	0.12	Yes	2	
77 LA	Carroll, Minnie & Duskak Stanley, Chester	0.041	0.069	0.110	Yes	2	
78 LA	Wollenschlager, Florence M.	0.020	0.093	0.113	Yes	2	
79 LA	Frankfather, Jess N. & Martha	0.002	0.113	0.115	Yes	2	
80							
83 LA	Nycz, Katherine	0.08	0.00	0.08	Yes	2	
83ALA	City of Toledo	R.E.			No	2	
84 LA	Wiegand, Anna E.	0.14	0.00	0.14	Yes	2	
85 LA	McCarthy, Angella	0.15	0.00	0.15	Yes	2	
86 LA	McCarthy, Lee	0.18	0.00	0.18	Yes	2	
87 LA	Roman, Daniel F.	0.07	0.13	0.20	Yes	2	
88							
89 LA	Chlebowski, Lucille K.	0.006	0.063	0.069	Yes	2	
90 LA	Elms, Bernie	0.018	0.051	0.069	Yes	2	
91 LA	O'Connell, Mich J.	0.030	0.038	0.068	Yes	2	
92 LA	Wilson, Calvin S.	0.138	0.000	0.138	Yes	2	

PARCEL NO.	OWNER'S NAME	AREA-ACRES			EXIST. BLDG.	SHEET NO.	REMARKS
		TAKEN	RESIDUE	TOTAL			
94 LA	Muets, Mary L.	0.069	0.000	0.069	Yes	2	As per orig. plan
95 LA	Gunter, Robt. M.	0.030	0.039	0.069	Yes	2	
96 LA	Probst, Minnie F.	0.006	0.063	0.069	Yes	2	
97	Pickering, Cecil Ernest	0.069	0.206	0.275	No	2	
97A							
97B	Collins, Ed. T.	0.70	2.66	3.36	No	2	
99	Janoff, Andrew	0.034	0.764	0.138	No	2	
100							
109 LA	Wilson, Lucille K. & George F.	0.076	0.000	0.076	Yes	2	
110 LA	Werner, Carl E. & Maude	"	"	"	Yes	2	
111 LA	McCarthy, Dennis & Mary	"	"	"	Yes	2	
112 LA	Wilson, Helen	"	"	"	Yes	2	
113 LA	Shepler, Elizabeth Jane	"	"	"	Yes	2	
114 LA	Abele, Oletta A.	"	"	"	Yes	2	

\* For other Parcel Nos., see sheet 55

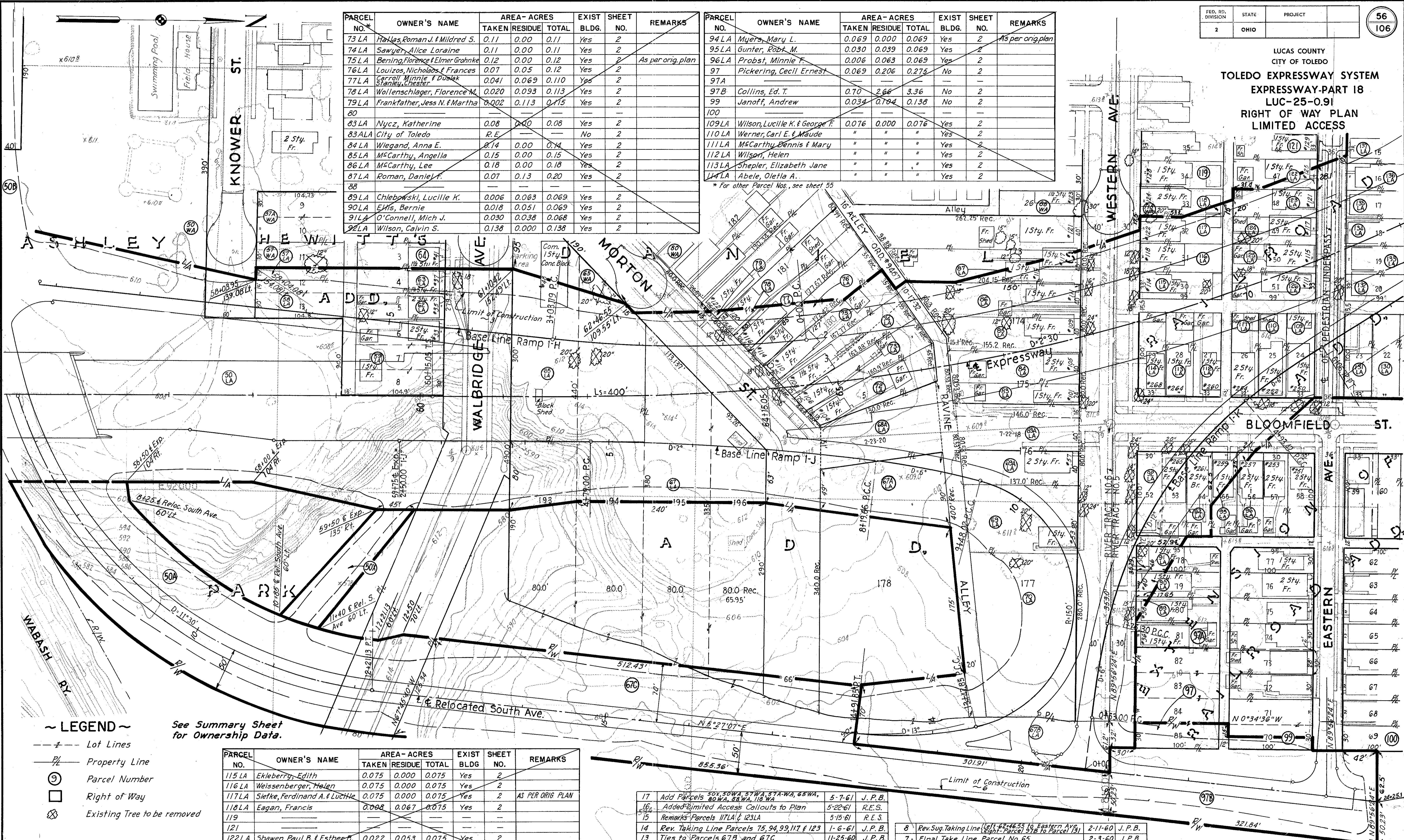

- ~ LEGEND ~**
- - - Lot Lines
  - Property Line
  - ⊙ Parcel Number
  - Right of Way
  - ⊗ Existing Tree to be removed

See Summary Sheet for Ownership Data.

PARCEL NO.	OWNER'S NAME	AREA-ACRES			EXIST. BLDG.	SHEET NO.	REMARKS
		TAKEN	RESIDUE	TOTAL			
115 LA	Ekleberry, Edith	0.075	0.000	0.075	Yes	2	
116 LA	Weissenberger, Helen	0.075	0.000	0.075	Yes	2	
117 LA	Siefke, Ferdinand A. & Luchie	0.075	0.000	0.075	Yes	2	AS PER ORIG PLAN
118 LA	Eagan, Francis	0.068	0.067	0.075	Yes	2	
119							
121							
122 LA	Shawen, Paul B. & Esther B.	0.022	0.053	0.075	Yes	2	
123 LA	Reilly Peter & Mary	0.075	0.000	0.075	Yes	2	AS PER ORIG PLAN
124 LA	Casey, Frank L.	0.075	0.000	0.075	Yes	2	
125 LA	Everitt, Mildred L.	"	"	"	Yes	2	
126 LA	Heffner, Eibert D.	"	"	"	Yes	2	

- 17 Add Parcels 201, 50WA, 57WA, 57A-WA, 65WA, 80WA, 88WA, 118WA
- 16 Added Limited Access Callouts to Plan
- 15 Remarks Parcels 117LA & 123LA
- 14 Rev. Taking Line Parcels 75, 94, 99, 117 & 123
- 13 Ties to Parcels 67B and 67C
- 12 Dimension Parcels 67A and 67B
- 11 Revise Taking at Morton St.
- 10 Ownership Table; Rev. Taking Parcel 86 & 87
- 9 Rev. Taking Line (Left-Parcel 99 to Parcel 130)
- 8 Rev. Sug. Taking Line (Left-Parcel 46.55 to Eastern Ave, Right-Parcel 97B to Parcel 131)
- 7 Final Take Line Parcel No. 65
- 6 Const. Limits & Suggested Taking Lines Revised
- 5 Eastern Ave. Lots 59, 60, 62-69, Parcels 99 & 100
- 4 Bldg Types, Size & Addresses
- 3 Const. Limits & Suggested Taking Lines Revised
- 2 Pavement Edges
- 1 Master Plan Slope Limits & Suggested Taking Lines

SCALE 1"=50'  
HOWARD, NEEDLES, TAMMEN & BERGENDOFF  
CONSULTING ENGINEERS  
KANSAS CITY CLEVELAND NEW YORK  
DATE 2-24-59  
JOB NO. 1068 SHEET 18.56



LUCAS COUNTY  
CITY OF TOLEDO  
**TOLEDO EXPRESSWAY SYSTEM**  
**EXPRESSWAY-PART 18**  
**LUC. 25-0.91**  
**RIGHT OF WAY PLAN**  
**LIMITED ACCESS**



PARCEL NO.	OWNER'S NAME	AREA - ACRES			EXIST BLDG.	SHEET NO.	REMARKS
		TAKEN	RESIDUE	TOTAL			
127							
127A							
128LA	Prior, Geo. L.	0.005	0.076	0.081	Yes	3	
129LA	Cline, Scott & Lulu	0.026	0.050	0.076	Yes	3	AS PER ORIG. PLAN
130LA	Meyers, Donald D. & Verna M.	0.076	0.000	0.076	Yes	3	AS PER ORIG. PLAN
131LA	Rantel, Louise	0.076	0.000	0.076	Yes	3	AS PER ORIG. PLAN
132LA	Hoffman, Daniel & Elise A.	0.075	0.000	0.075	Yes	3	
133LA	Earl, Mary, Erma	"	"	"	Yes	3	
134LA	McCarthy, Theresa	"	"	"	Yes	3	
135LA	O'Conner, Agnes	"	"	"	Yes	3	
136LA	Gillette, Charlotte A.	"	"	"	Yes	3	
137LA	Garcia, Cruz J. & Mildred D.	"	"	"	Yes	3	
138LA	Sullivan, George J. & Evelyn J.	"	"	"	Yes	3	
139							
140							
141							
142LA	Krantz, Mary L.	0.080	0.000	0.080	Yes	3	AS PER ORIG. PLAN
143LA	Wobschall, Edward C. & Eileen M.	0.080	0.000	0.080	Yes	3	AS PER ORIG. PLAN
144LA	Kertesz, Clara	0.08	0.000	0.08	Yes	3	
145LA	Seward, Daniel C., et al.	"	"	"	Yes	3	
146LA	Nixon, Wm. J. & Wobschall, Eileen	"	"	"	Yes	3	
147LA	Welsh, John T. & Dorothy A.	"	"	"	Yes	3	
148LA	Fox, Anna M.	"	"	"	Yes	3	
149LA	Jacobs, Raymond G.	0.161	0.000	0.161	Yes	3	
150A							
151LA	Werner, Stanley J. & Aylene	0.038	0.038	0.076	Yes	3	
152LA	Séure, Marjorie B.	0.076	0.000	0.076	Yes	3	
153LA	Tucker, Theodore B. Jr.	0.076	0.000	0.076	Yes	3	
154LA	McGreevy, John J.	"	"	"	Yes	3	
155LA	Dempsey, Patrick	"	"	"	Yes	3	

PARCEL NO.	OWNER'S NAME	AREA - ACRES			EXIST BLDG.	SHEET NO.	REMARKS
		TAKEN	RESIDUE	TOTAL			
156LA	Welsh, John D. & Bessie M.	0.076	0.000	0.076	Yes	3	
157LA	Wisniewski, Pauline, Sally, et al.	"	"	"	Yes	3	
158LA	Curean, Jas. & Agnes	"	"	"	Yes	3	
159LA	Thurston, Lela M.	"	"	"	Yes	3	
160LA	Bauman, Leonard F. & Libbie C.	0.076	0.000	0.076	Yes	3	AS PER ORIG. PLAN
161LA	Bollett, Myrtle	0.002	0.151	0.153	Yes	3	
163LA	Wilson, George F.	0.019	0.058	0.077	Yes	3	
164LA	Fodor, Stephen J.	0.061	0.033	0.094	Yes	3	
165LA	Wilson, Samuel C. & Myrtle E.	0.059	0.000	0.059	Yes	3	AS PER ORIG. PLAN
166LA	Bryczynski, Theo. J. & Eleanor S.	0.077	0.000	0.077	Yes	3	
167LA	Pocquette, Martha	0.076	0.000	0.076	Yes	3	
168LA	Kaczmarek, Felix M. & Mildred	"	"	"	Yes	3	
169LA	Litten, William	"	"	"	Yes	3	
170LA	Sheppard, Deshay M. & Goldie	"	"	"	Yes	3	
171LA	Woods, Gerald G.	"	"	"	Yes	3	
172LA	Pryke, Helen E. & Clarence E.	0.076	0.000	0.076	Yes	3	AS PER ORIG. PLAN
173LA	Fisher, Frank J.	0.076	0.000	0.076	Yes	3	AS PER ORIG. PLAN
174							
175LA	Peabody, Charles F. & Nellie M.	0.063	0.013	0.076	Yes	3	AS PER ORIG. PLAN
176LA	Whittle, John & Lucy E.	0.076	0.000	0.076	Yes	3	
177LA	Parmore Real Estate & Invest. Co.	0.062	0.000	0.062	Yes	3	
178LA	Geronimo, Francisco & Mary	0.105	0.000	0.105	Yes	3	
179LA	Bordeaux, Nellie L.	0.063	0.000	0.063	Yes	3	
180LA	New York Central R.R.	0.33	Unknown		No	3	
181LA	Thornton, Carl E.	0.045	0.002	0.047	Yes	3	
182LA	Montefongo, Adela	0.067	0.027	0.094	Yes	3	
183LA	Odeh, Forest V. & Ruth	0.088	0.006	0.094	No	3	
184LA	Mino, John	0.094	0.000	0.094	Yes	3	
185LA	Dominquez, Jose & Luz	"	"	"	Yes	3	
186LA	Huber, Anna	0.048	0.000	0.048	Yes	3	
187LA	Hall, H. Emeline	0.039	0.000	0.039	Yes	3	

PARCEL NO.	OWNER'S NAME	AREA - ACRES			EXIST BLDG.	SHEET NO.	REMARKS
		TAKEN	RESIDUE	TOTAL			
188LA	Fitkin, Glen L. Jr.	0.001	0.000	0.001	No	3	
189	Cope, Frances Rintz	0.014	0.067	0.081	Yes	3	
190-Aerial	New York Central R.R.	0.696			No	3	
190-A	"	0.017			No	3	
190-B	"				No	3	
190-C	"	0.008			No	3	
190-D	"	0.012			No	3	
190-5	"	0.004			No	3	
191	City of Toledo	R.E.			Yes	3	
181A-LA	Cortez, Albert & Sallie M.	0.024	0.023	0.047	Yes	3	
181B-LA	Boss, Minnie Rose	0.002	0.045	0.047	Yes	3	

NO.	REVISION	DATE	BY
15	Add Parcel 189WA; Delete 161	7-5-61	J.P.B.
14	Added Limited Access Callouts to Plan	5-22-61	R.E.S.
13	Add Parcel 129, Revise Parcel 175, Add Remarks	5-15-61	R.E.S.
12	Add Parcel 190S	3-27-61	J.P.B.
11	Revise 1/4 Line Along Brooks Alley & Garland	1-25-61	J.P.B.
10	Revise Taking Line Parcels 132, 165, 165, 172, 173	1-6-61	J.P.B.
9	Areas of Parcels 190, 190A thru 190-D	11-29-60	B.R.D.
8	Revise Taking Line, Vicinity Brooks Alley	9-15-60	J.P.B.
7	Ownership Table; Rev. Parcels 175, 180 & 189	8-1-60	J.P.B.
6	Revise Constr. Limits & Taking Line	6-27-60	J.P.B.
5	Final Taking Line Parcel No. 151	2-3-60	J.P.B.
4	Bld'g. Types, Size & Addresses	7-9-59	F.W.D. & D.H.
3	Constr. Limits & Suggested Taking Lines Revised	6-10-59	J.P.B.
2	Pavement Edges	6-10-59	J.P.B.
1	Master Plan Slope Limits & Suggested Taking Lines	4-22-59	J.P.B.

SCALE: 1"=50'  
MADE V.F.D. DATE: 1-19-59  
TRCD. DATE: \_\_\_\_\_  
CROD. K.S. DATE: 1-21-59  
HOWARD, NEEDLES, TAMMEN & BERGENDOFF  
CONSULTING ENGINEERS  
KANSAS CITY CLEVELAND NEW YORK  
1068 SHEET 18.57



LUCAS COUNTY  
CITY OF TOLEDO  
**TOLEDO EXPRESSWAY SYSTEM**  
**EXPRESSWAY-PART 18**  
**LUC. 25-0.91**  
**RIGHT OF WAY PLAN**  
**LIMITED ACCESS**

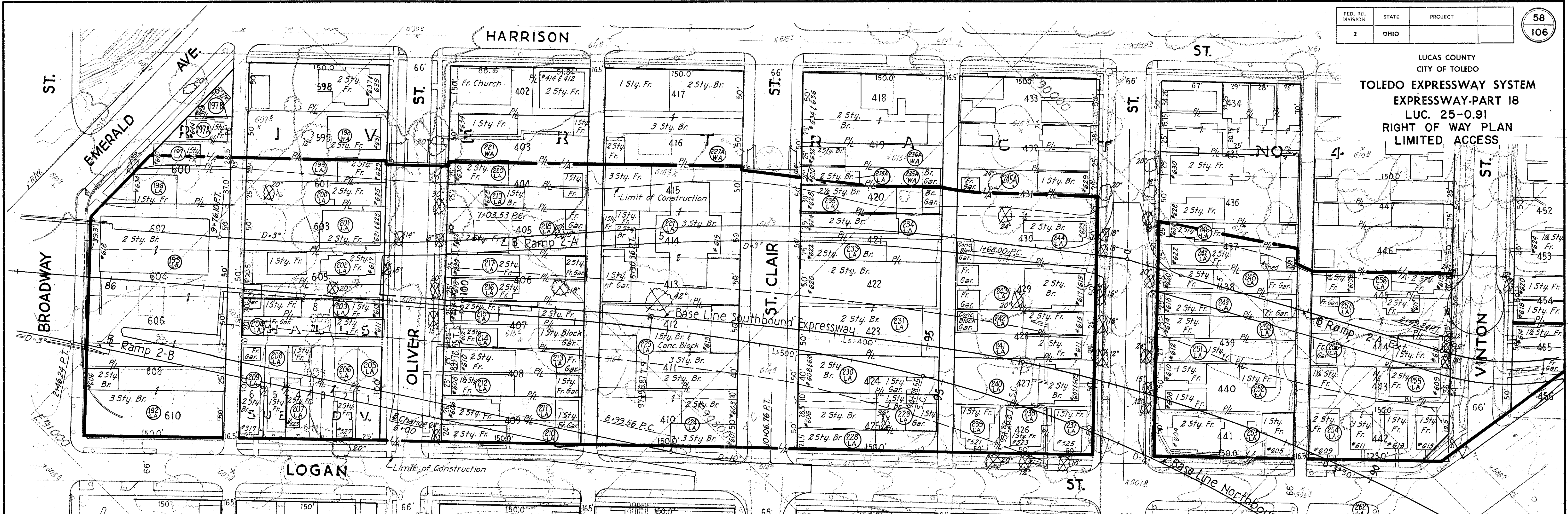

PARCEL NO.	OWNER'S NAME	AREA - ACRES		EXIST BLDG	SHEET NO.	REMARKS
		TAKEN	RESIDUE	TOTAL		
192LA	Myers Investment Inc.	0.258	0.000	0.258	Yes	4
193LA	Lee, Edman H.	0.60	0.00	0.60	Yes	4
196LA	Flood, Eleanor S.	0.10	0.00	0.10	Yes	4
197LA	Lee, Martin & Anna M.	0.03	0.03	0.06	Yes	4
197A						
197B						
198						
199LA	Olmstead, Thelma	0.086	0.000	0.086	Yes	4
200LA	Cofferman, Grace	0.086	0.000	0.086	Yes	4
201LA	Fragoso, Theresa	0.172	0.000	0.172	Yes	4
202LA	Flynn, Owen M. & Lucille M.	0.121	0.000	0.121	Yes	4
203LA	Wood, Floyd M. et al.	0.121	0.000	0.121	Yes	4
204LA	Miller, Chauncy F. & Velva C.	0.069	0.000	0.069	Yes	4
205LA	Miller, Forest & Velva	0.057	0.000	0.057	Yes	4
206LA	Stahl, Alfred W. & Visa M.	0.086	0.000	0.086	Yes	4
207LA	Croninger, Samuel F. & Celia M.	0.086	0.000	0.086	Yes	4
208LA	Beecher, Nina	0.057	0.000	0.057	Yes	4
209LA	Teachout, Blanch A.	0.057	0.000	0.057	Yes	4
210LA	Koster, Elizabeth	0.083	0.000	0.083	Yes	4
211LA	Koster, Elizabeth A.	0.090	0.000	0.090	Yes	4
212LA	Myreholtz, Birdie	0.086	0.000	0.086	Yes	4
213LA	Kelly, Orval	"	"	"	Yes	4
214LA	Spenthoff, Emma	"	"	"	Yes	4
215LA	Spenthoff, Edward	"	"	"	Yes	4
216LA	Parsons, Claya I.	"	"	"	Yes	4
217LA	Heideman, Catherine L.	"	"	"	Yes	4
218LA	Weis, Edna M.	0.172	0.000	0.172	Yes	4
219LA	Vickoff, Earl & Rose	0.086	0.000	0.086	Yes	4
220LA	Johnson, Mabel G.	0.057	0.000	0.057	Yes	4
224LA	Loyer, William E.	0.207	0.000	0.207	Yes	4
225LA	Logan St. Clair Co.	0.310	0.000	0.310	Yes	4
227LA	Board of Education	0.517	0.000	0.517	Yes	4
228LA	Sallah, Marcheta	0.074	0.000	0.074	Yes	4

PARCEL NO.	OWNER'S NAME	AREA - ACRES		EXIST BLDG	SHEET NO.	REMARKS
		TAKEN	RESIDUE	TOTAL		
229LA	Abundis, Damasco	0.133	0.000	0.133	Yes	4
230LA	Geraldo Realty Co.	0.138	0.000	0.138	Yes	4
231LA	Vogeli, Emil	0.344	0.000	0.344	Yes	4
233LA	Petrucci, Silva & Jesse	0.086	0.000	0.086	Yes	4
234LA	Salazar, Rodolfo G. & Geneva B.	0.086	0.000	0.086	Yes	4
235LA	Walbridge, Irene E.	0.103	0.000	0.103	Yes	4
235ALA	Flores, Maria & Guadalupe Jr.	0.005	0.064	0.069	Yes	4
236						
237LA	Steiger, Albert J.	0.057	0.000	0.057	Yes	4
238LA	Henzler, Irene	"	"	"	Yes	4
239LA	Colyer, Eva Gertrude	"	"	"	Yes	4
240LA	Loos, H. Carlton	0.172	0.000	0.172	Yes	4
241LA	Ridley, Pearl	0.086	0.000	0.086	Yes	4
242LA	M <sup>rs</sup> Nutt, Edward, et al.	0.086	0.000	0.086	Yes	4
243LA	Sohikian, John	0.172	0.000	0.172	Yes	4
244LA	Voegeli, Emil	0.241	0.000	0.241	Yes	4
245A						
246LA	Westmeyer, Richard H., Sr.	0.043	0.043	0.086	Yes	4
247LA	Johnson, Pearl	0.086	0.000	0.086	Yes	4
248LA	Allan, William F. & Jessie M.	"	"	"	Yes	4
249LA	Geiser, Orville J.	"	"	"	Yes	4
250LA	Morrison, George C. & Beatrice	0.079	0.000	0.079	Yes	4
251LA	Kosier, Florence, et al.	0.093	0.000	0.093	Yes	4
252LA	Heverman, Wilbur E.	0.172	0.000	0.172	Yes	4
253LA	Gradel, Clara B.	0.172	0.000	0.172	Yes	4
254LA	Cheney, Theodore R.	0.268	0.000	0.268	Yes	4
255LA	Morehead, Roy A. & Daisey	0.067	0.000	0.067	Yes	4
256LA	Francis, Lillian Sophia	0.121	0.000	0.121	Yes	4
257LA	Johnson, William M. & Emogene	0.138	0.000	0.138	Yes	4
258LA	Davis, David O. & Ringold, Joe H.	0.086	0.000	0.086	Yes	4
259LA		0.289	0.085	0.374		4
262LA		0.002	0.000	0.002		4
263						
264LA	Scheele, Albert J. & Lucille	0.02	0.08	0.10	Yes	4
265LA	Gouge, Georgia R.	0.02	0.06	0.08	Yes	4
266LA	Rodriguez, Julian & Elvira	0.13	0.00	0.13	Yes	4

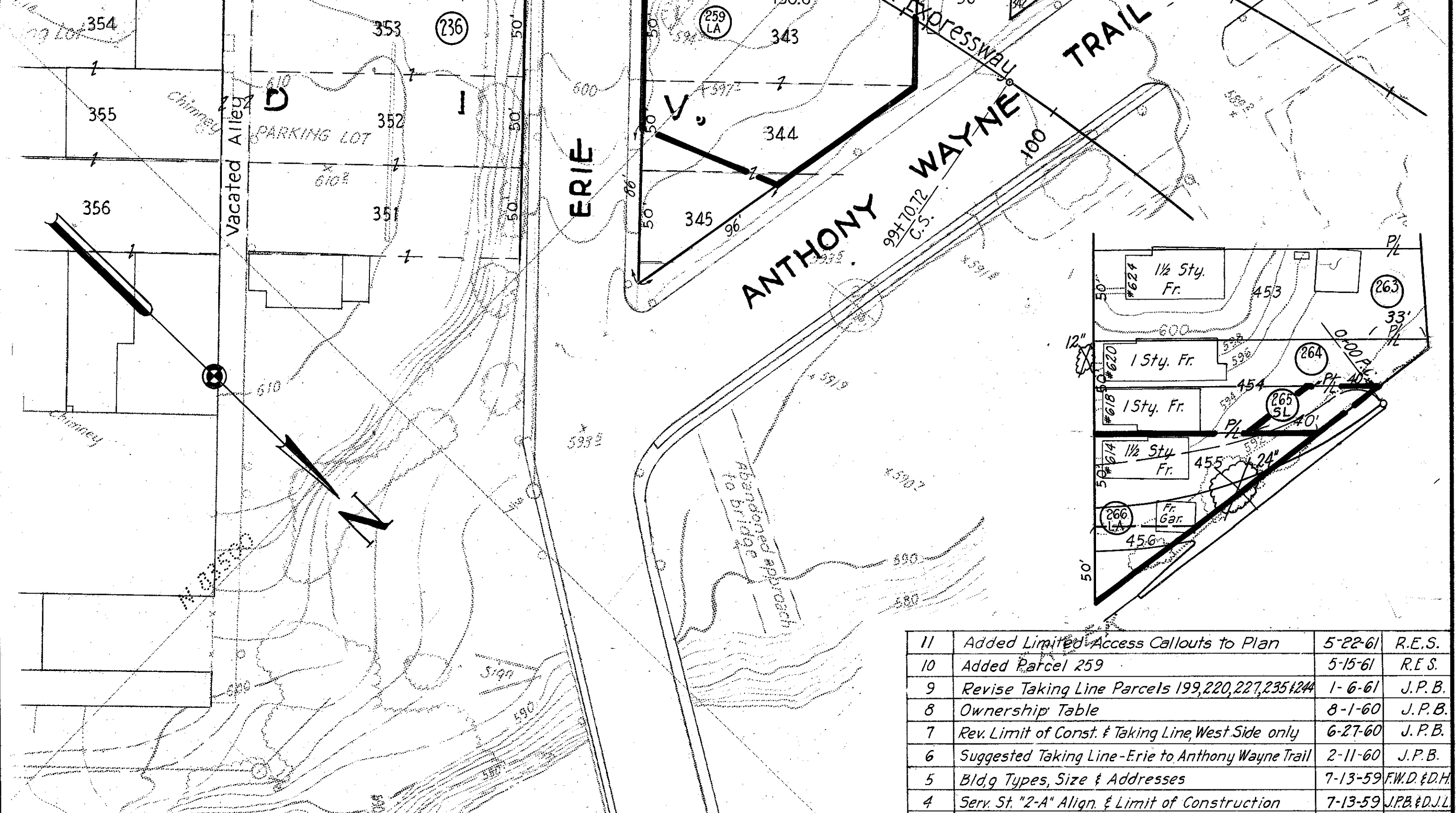

SCALE: 1" = 50'  
MADE V.F.D. DATE: 2-11-59  
TRCD: DATE: 2-11-59  
CKD: J.P.B. DATE: 2-11-59

HOWARD, NEEDLES, TAMMEN & BERGENDOFF  
CONSULTING ENGINEERS  
KANSAS CITY CLEVELAND NEW YORK

1068 SHEET 18.58

See Summary Sheet for Ownership Data.

NO.	REVISION	DATE	BY
11	Added Limited Access Callouts to Plan	5-22-61	R.E.S.
10	Added Parcel 259	5-15-61	R.E.S.
9	Revise Taking Line Parcels 199,220,227,235,244	1-6-61	J.P.B.
8	Ownership Table	8-1-60	J.P.B.
7	Rev. Limit of Const. & Taking Line, West Side only	6-27-60	J.P.B.
6	Suggested Taking Line - Erie to Anthony Wayne Trail	2-11-60	J.P.B.
5	Bl'dg Types, Size & Addresses	7-13-59	FW.D. & D.H.
4	Serv. St. "2-A" Align. & Limit of Construction	7-13-59	J.P.B. & D.L.
3	Constr. Limits & Suggested Taking Lines Revised	6-10-59	J.P.B.
2	Pavement Edges	6-10-59	J.P.B.
1	Master plan slope limits & suggested taking lines to Erie	4-22-59	J.P.B.





LUCAS COUNTY  
CITY OF TOLEDO  
**TOLEDO EXPRESSWAY SYSTEM**  
EXPRESSWAY-PART 18  
LUC. 25-0.91  
RIGHT OF WAY PLAN  
NEW YORK CENTRAL RAILROAD

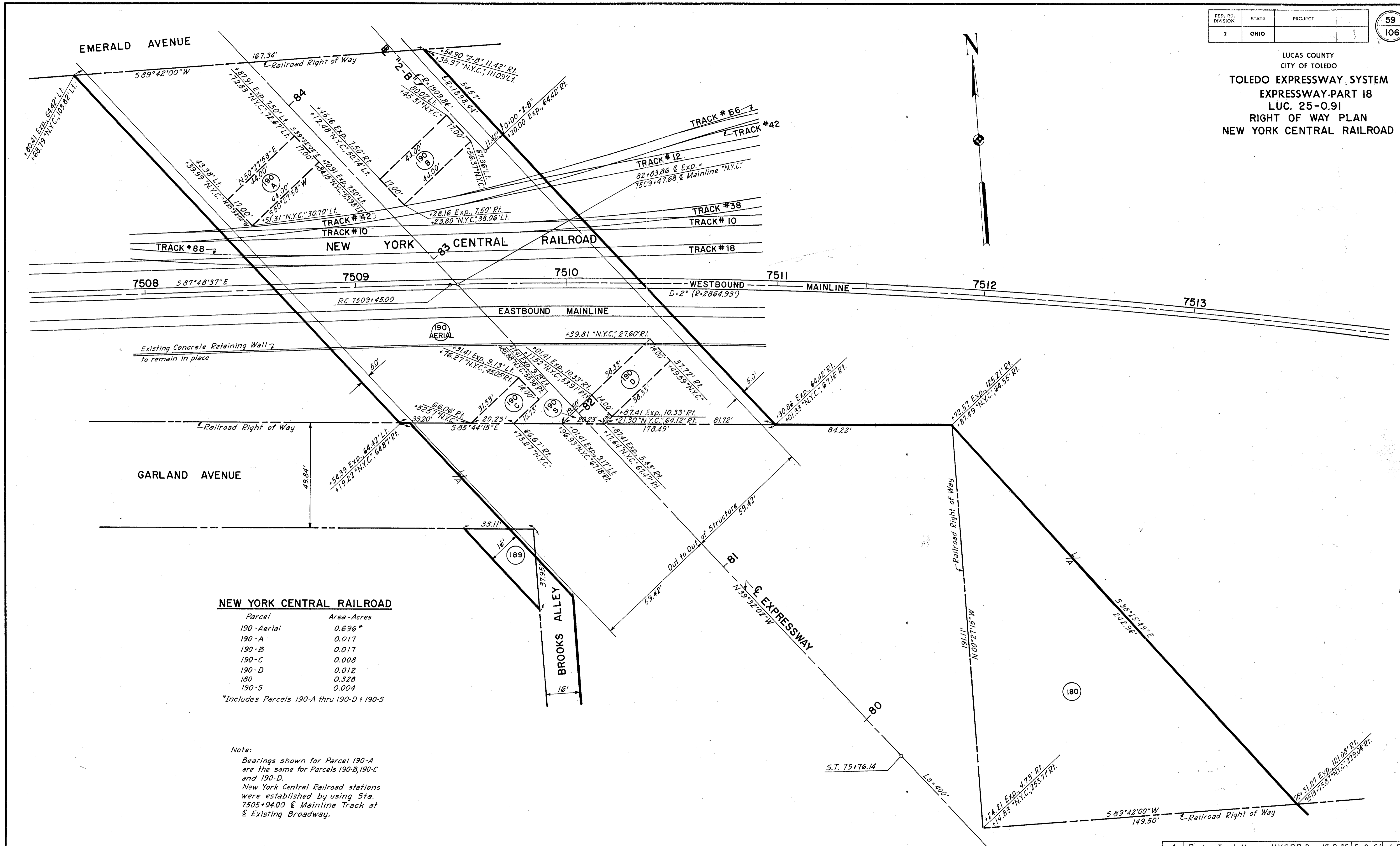
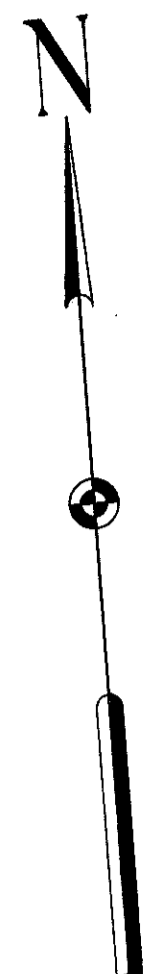

**NEW YORK CENTRAL RAILROAD**

Parcel	Area - Acres
190 - Aerial	0.696*
190 - A	0.017
190 - B	0.017
190 - C	0.008
190 - D	0.012
180	0.328
190 - S	0.004

\*Includes Parcels 190-A thru 190-D & 190-S

Note:  
Bearings shown for Parcel 190-A are the same for Parcels 190-B, 190-C and 190-D.  
New York Central Railroad stations were established by using Sta. 7505+94.00 @ Mainline Track at Existing Broadway.

SCALE: 1" = 20'  
MADE B.R.D. DATE 11-28-60  
TRCD. B.U. DATE 11-29-60  
C.D. D.H. DATE 11-29-60  
HOWARD, NEEDLES, TAMMEN & BERGENDOFF  
CONSULTING ENGINEERS  
KANSAS CITY CLEVELAND NEW YORK  
1068 SHEET 18.59

NO.	REVISION	DATE	BY
4	Revise Track No. per N.Y.C.R.R. Dwg. 17-D-35	5-9-61	J.P.B.
3	Add Parcel 190S	3-27-61	J.P.B.
2	Change Railroad Stationing	3-21-61	J.P.B.
1	Rev. A Line along Brooks Alley at Garland	1-25-61	J.P.B.

LUC-25-0.91 SOUTH AVE EXPRESSWAY

C-108