

Scanned July 1997

FED. RD. DIVISION	STATE	FED. AID PROJ. NO.	
2	OHIO	1-75-6(19)201	

33
180

LUCAS COUNTY
CITY OF TOLEDO
TOLEDO EXPRESSWAY SYSTEM
LUC. 25-1.50

1
7

RIGHT OF WAY
LIMITED ACCESS HIGHWAY

LUC-2-75

STATE OF OHIO
DEPARTMENT OF HIGHWAYS
LUC. 25-1.50
LUCAS COUNTY
CITY OF TOLEDO
TOLEDO EXPRESSWAY SYSTEM - PART 22
ERIE TO NEBRASKA AVENUE
GRADE SEPARATION
WITH THE
NEW YORK, ST. LOUIS, AND CHICAGO RAILROAD

RIGHT OF WAY ONLY

- LEGEND**
- Z --- LOT LINES
 - - - P/L - - - PROPERTY LINES
 - (260A WL) PARCEL NUMBER
 - - - - - WORK LIMIT
 - - - - - LIMIT OF CONSTRUCTION
 - == LA == RIGHT OF WAY WITH LIMITED ACCESS
 - == R/W == RIGHT OF WAY WITHOUT LIMITED ACCESS
 - (T) EXISTING TREE TO BE REMOVED
 - (R) EXISTING TREE REMOVED UNDER PREVIOUS CONTRACT

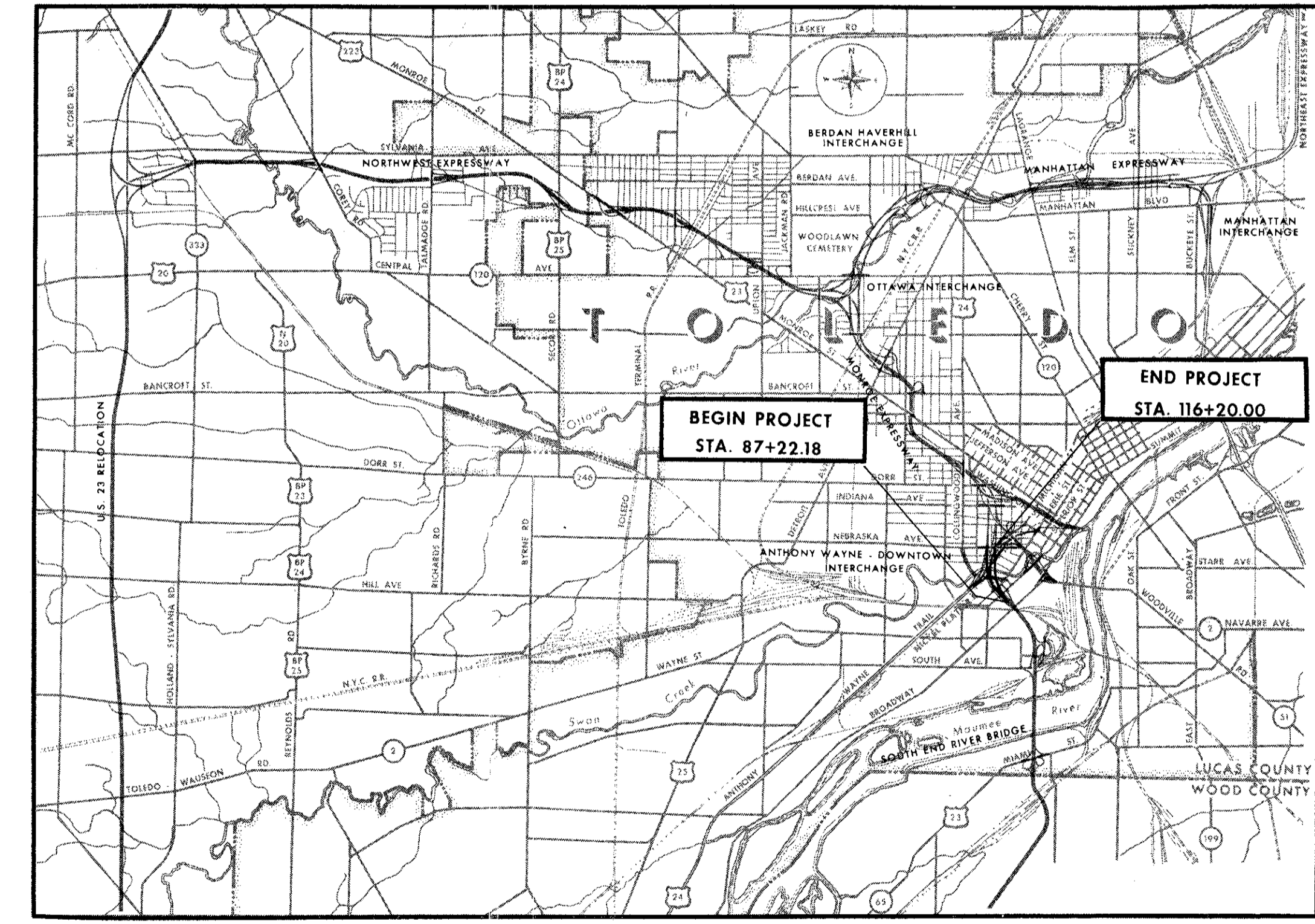

THIS IMPROVEMENT IS ESPECIALLY DESIGNED FOR THROUGH TRAFFIC AND HAS BEEN DECLARED A LIMITED ACCESS HIGHWAY OR FREEWAY BY ACTION OF THE DIRECTOR OF HIGHWAYS IN ACCORDANCE WITH THE PROVISIONS OF SECTION 5511.02 OF THE REVISED CODE OF OHIO.

THE STANDARD SPECIFICATIONS OF THE STATE OF OHIO DEPARTMENT OF HIGHWAYS, INCLUDING CHANGES AND SUPPLEMENTAL SPECIFICATIONS LISTED IN THE PROPOSAL SHALL GOVERN THIS IMPROVEMENT.

THE RIGHT OF WAY FOR THIS IMPROVEMENT WILL BE PROVIDED BY THE STATE.

I HEREBY APPROVE THESE PLANS AND DECLARE THAT THE MAKING OF THIS IMPROVEMENT WILL NOT REQUIRE THE CLOSING TO TRAFFIC OF THE HIGHWAY AND THAT PROVISIONS FOR THE MAINTENANCE AND SAFETY OF THE TRAFFIC WILL BE AS SET FORTH IN THE PLANS AND ESTIMATE.

APPROVED _____
DATE _____ DEPUTY DIRECTOR OF RIGHT OF WAY

APPROVED _____
DATE _____ DIRECTOR OF HIGHWAYS

LOCATION MAP

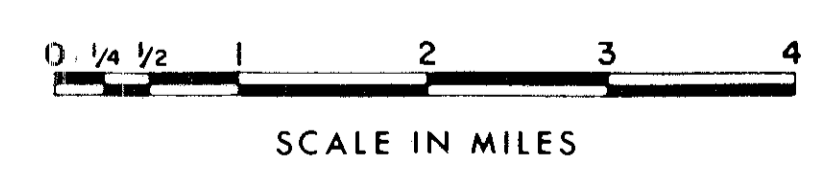

PORTION TO BE IMPROVED _____

OTHER SCALES
PLAN 1"=50'

PREPARED AND RECOMMENDED BY
HOWARD, NEEDLES, TAMMEN & BERGENDOFF
CONSULTING ENGINEERS
KANSAS CITY CLEVELAND NEW YORK

H.G. SOURS
ASSOCIATE
COLUMBUS

R-3075
2
C-89

FILE NO.	LUCAS COUNTY
	SEC. LUC. 25-1.50 PART 22
	DATE OF LETTING _____ 196__
	CONTRACT NO. _____

DEPARTMENT OF COMMERCE
BUREAU OF PUBLIC ROADS

APPROVED: _____

DIVISION ENGINEER

DATE

5/20/67
July 1967

FOR ANY QUESTIONS PLEASE CONTACT ODOT DISTRICT 2 REAL ESTATE AT 419-353-8131

FED. RD. DIVISION	STATE	PROJECT
2	OHIO	1-75-6(19)201

34
180

2
7

LUCAS COUNTY
CITY OF TOLEDO
TOLEDO EXPRESSWAY SYSTEM
EXPRESSWAY-PART 22
LUC. 25-1.50
RIGHT OF WAY
LIMITED ACCESS HIGHWAY

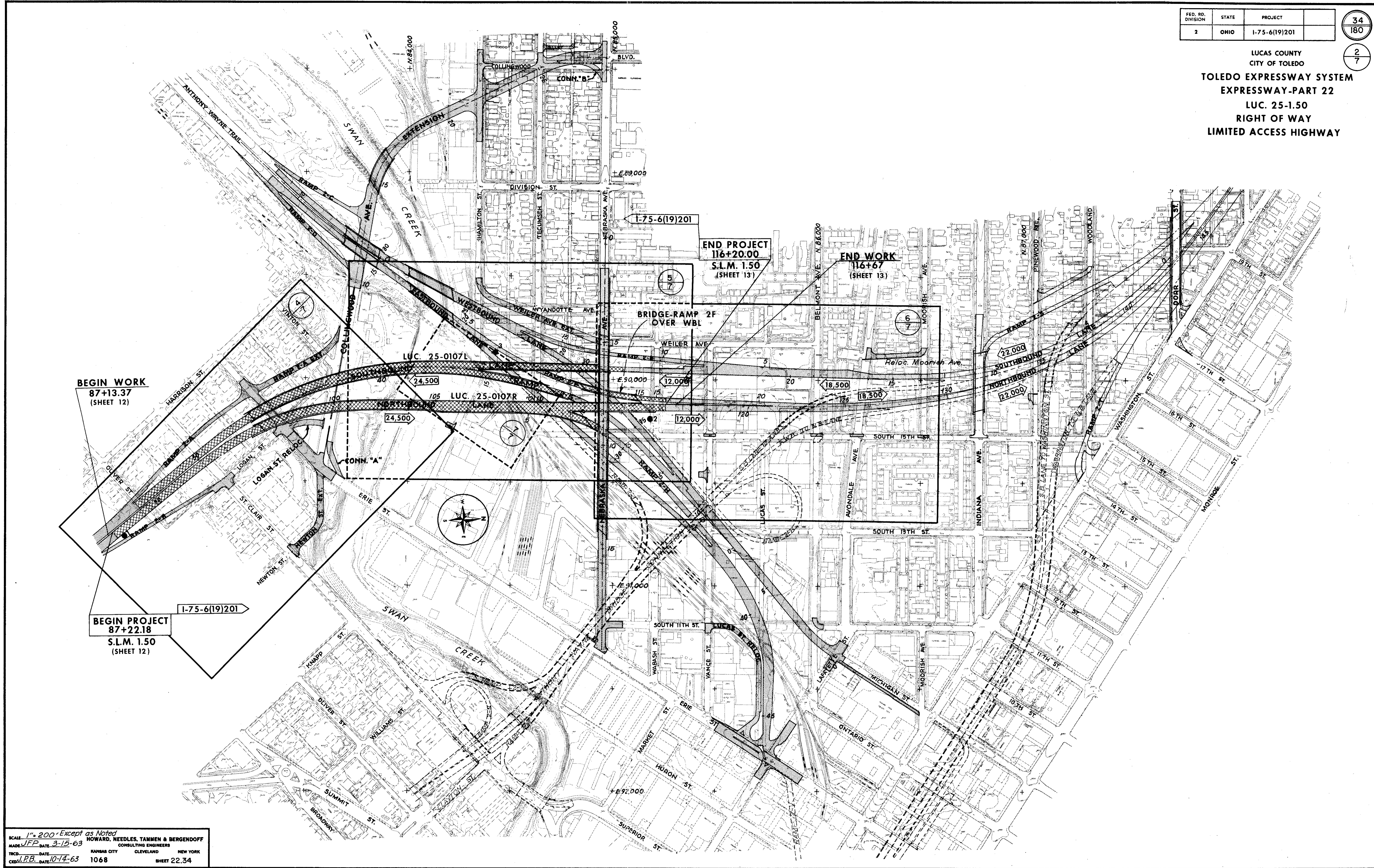

BEGIN WORK
87+13.37
(SHEET 12)

END PROJECT
116+20.00
S.L.M. 1.50
(SHEET 13)

END WORK
116+67
(SHEET 13)

BEGIN PROJECT
87+22.18
S.L.M. 1.50
(SHEET 12)

SCALE: 1" = 200' Except as Noted
MADE J.F.P. DATE: 3-15-63
HOWARD, NEEDLES, TAMMEN & BERGENDOFF
CONSULTING ENGINEERS
NEW YORK
KANSAS CITY
CLEVELAND
CINCINNATI
DATE: 10-14-63
JOB: J.P.B.
SHEET 22.34

Scanned July 1997

FED. RD. DIVISION	STATE	PROJECT	
2	OHIO	1-75-6(19)201	

36
180

LUCAS COUNTY
CITY OF TOLEDO
TOLEDO EXPRESSWAY SYSTEM
EXPRESSWAY-PART 22
LUC. 25-1.50
RIGHT OF WAY
LIMITED ACCESS HIGHWAY

4
7

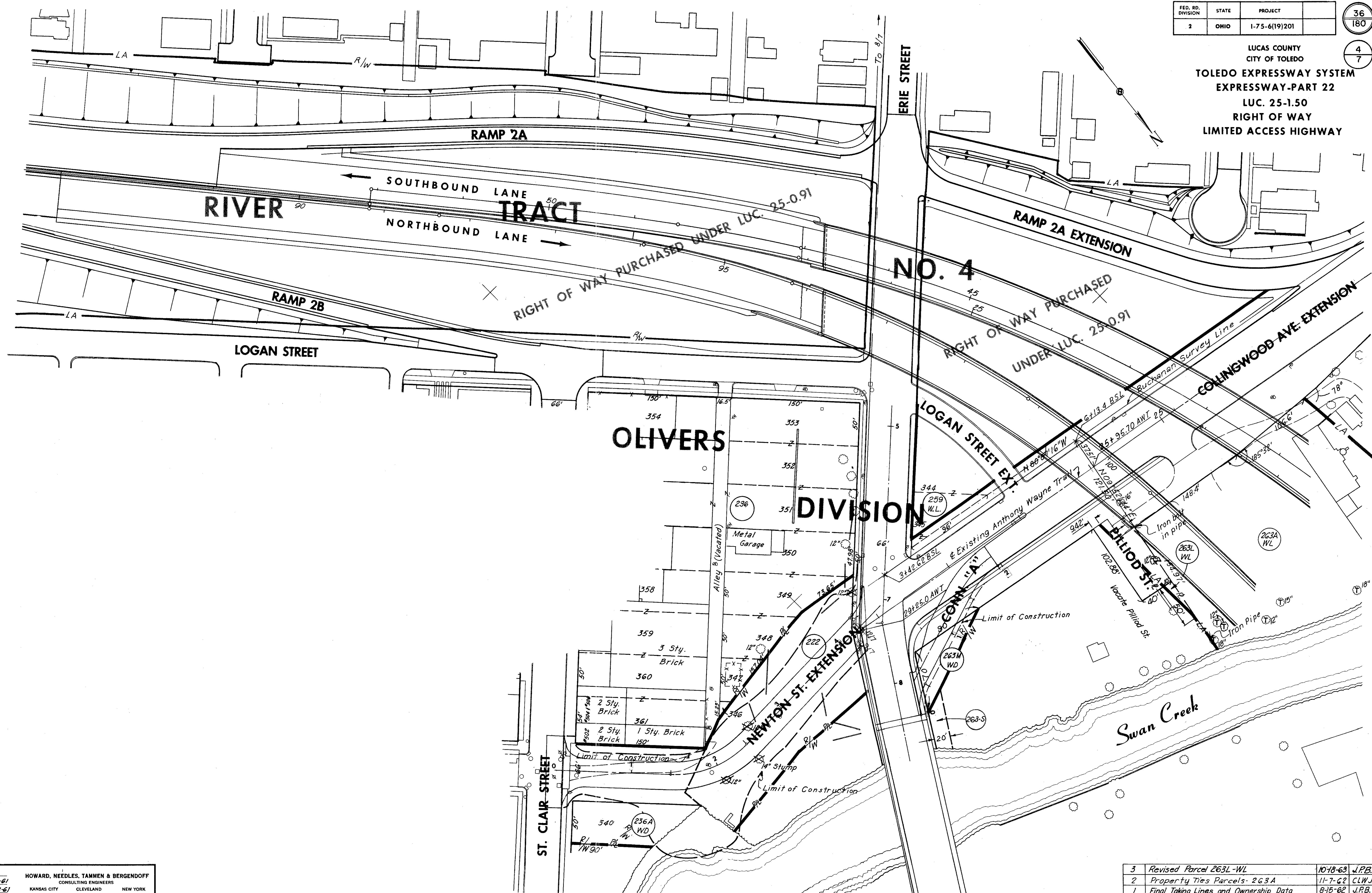

SCALE 1" = 50'
MADE J.R.A. DATE 12-1-61
TRCD B.U. DATE 12-14-61
CDD J.P.F. DATE 1-2-62

HOWARD, NEEDLES, TAMMEN & BERGENDOFF
CONSULTING ENGINEERS
KANSAS CITY CLEVELAND NEW YORK
1068 SHEET 22.36

3	Revised Parcel 263L-WL	10-18-63	J.P.B.
2	Property Ties Parcels- 263A	11-7-62	CLW Jr.
1	Final Taking Lines and Ownership Data	8-15-62	J.P.B.
NO.	REVISION	DATE	BY

Scanned
July 2007

FED. RD. DIVISION	STATE	PROJECT	
2	OHIO	1-75-6(19)201	

37
180
5
7

LUCAS COUNTY
CITY OF TOLEDO
TOLEDO EXPRESSWAY SYSTEM
EXPRESSWAY-PART 22
LUC. 25-1.50
RIGHT OF WAY
LIMITED ACCESS HIGHWAY

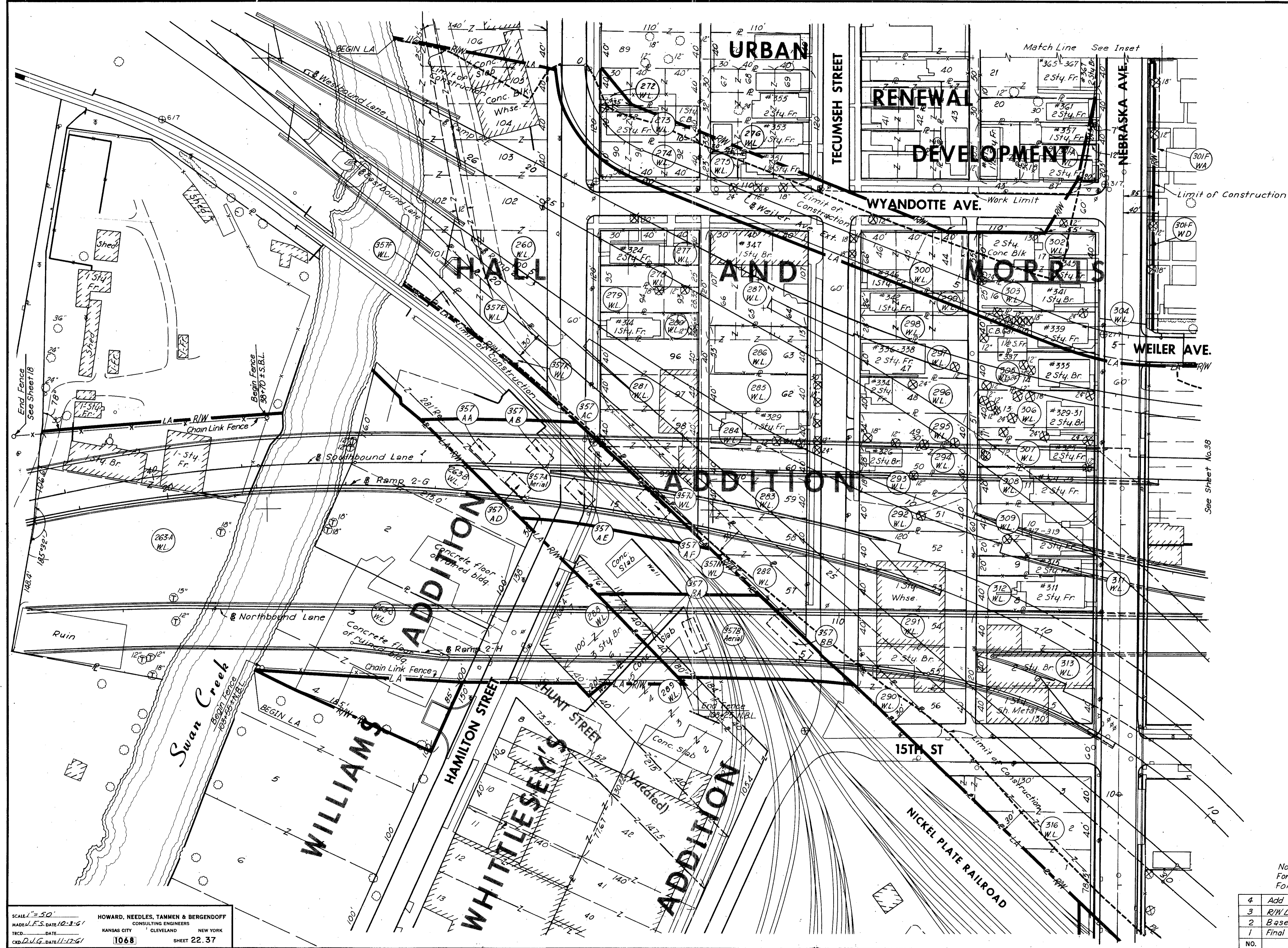
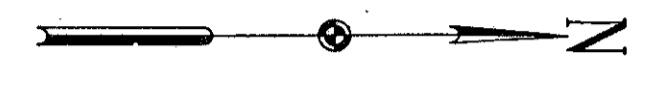

Note:
For Ownership Data Table see sheet 35.
For Legend see sheet 33.

4	Add LA Line on East side Weiler	1-28-63	CLW Jr.
3	R/W Lines NDL & SBL over Swan Cr.	12-21-62	CLW Jr.
2	Base Lines and Construction Limits	9-18-62	J.R.B.
1	Final Taking Lines and Ownership Data	8-15-62	J.R.B.

NO.	REVISION	DATE	BY

SCALE 1"=50'
MADE J.F.S. DATE 10-1-61
TRCD. DATE
CRO. DATE 11-17-61

HOWARD, NEEDLES, TAMMEN & BERGENOFF
CONSULTING ENGINEERS
KANSAS CITY CLEVELAND NEW YORK
1068 SHEET 22.37

5/20/62
July 1967

FOR ANY QUESTIONS PLEASE CONTACT ODOT DISTRICT 2 REAL ESTATE AT 419-353-8131

FED. RD. DIVISION	STATE	PROJECT	38 180
2	OHIO	1-75-6(19)201	
LUCAS COUNTY CITY OF TOLEDO			6 7

**TOLEDO EXPRESSWAY SYSTEM
EXPRESSWAY-PART 22
LUC. 25-1.50
RIGHT OF WAY
LIMITED ACCESS HIGHWAY**

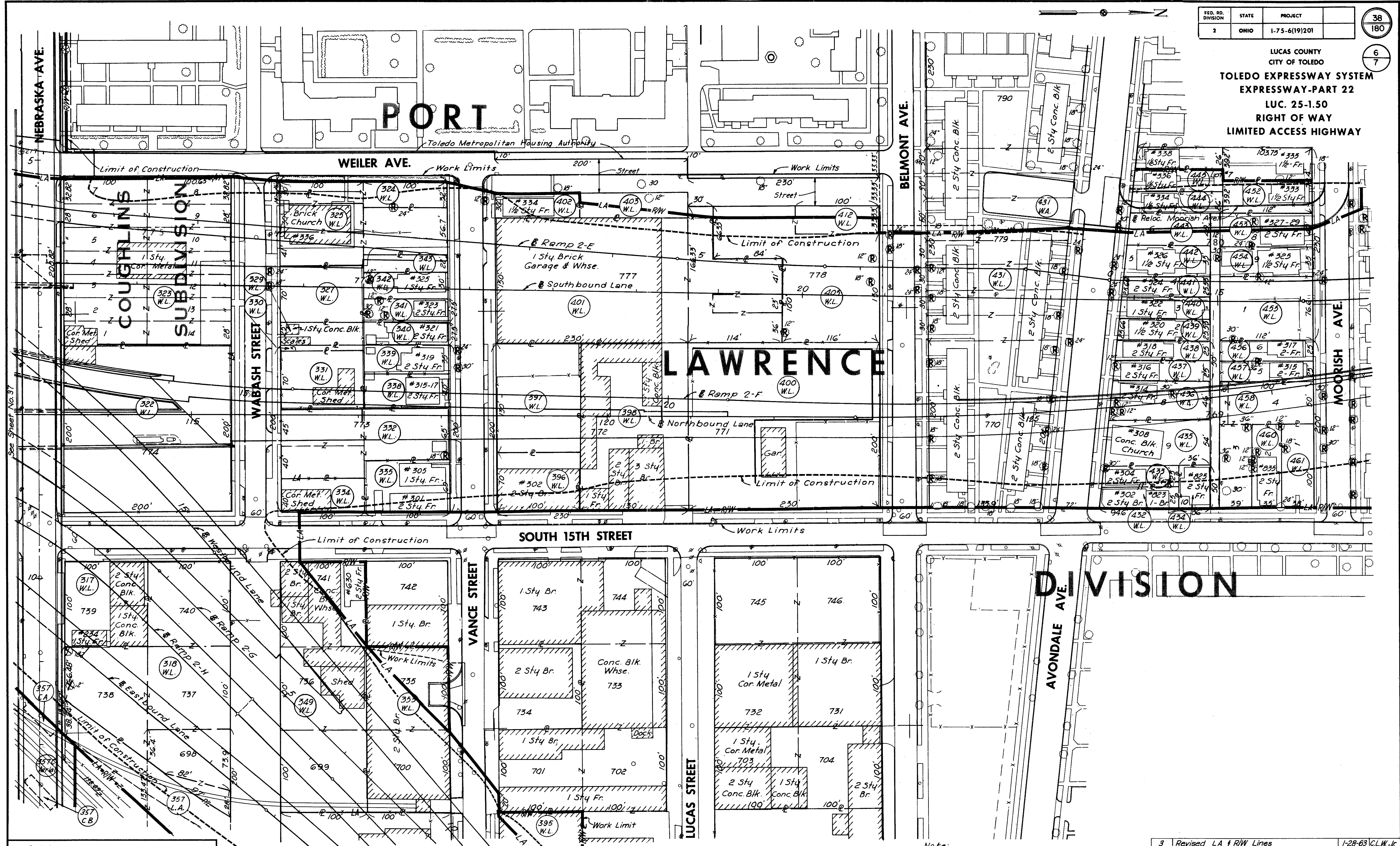

SCALE = 1" = 50'
 HOWARD, NEEDLES, TAMMEN & BERGENOFF
 CONSULTING ENGINEERS
 MADE IN U.S.A. DATE 10-3-61
 TRCD DATE KANSAS CITY CLEVELAND NEW YORK
 1068 SHEET 22.38

Note:
 For Ownership Data Table see sheet 35
 For Legend see sheet 33

3	Revised LA & R/W Lines	1-28-63 CLW Jr
2	Base Lines & Const. Limits NBL, SBL, WBL, EBL 12-21-62	CLW Jr
1	Final Taking Lines and Ownership Data 9-18-62	J.R.B.
NO.	REVISION	DATE BY

FED. RD. DIVISION	STATE	PROJECT	
2	OHIO	1-75-6(19)201	

39
180

LUCAS COUNTY
CITY OF TOLEDO
TOLEDO EXPRESSWAY SYSTEM
EXPRESSWAY-PART 22
LUC. 25-1.50
RIGHT OF WAY
LIMITED ACCESS HIGHWAY

7
7

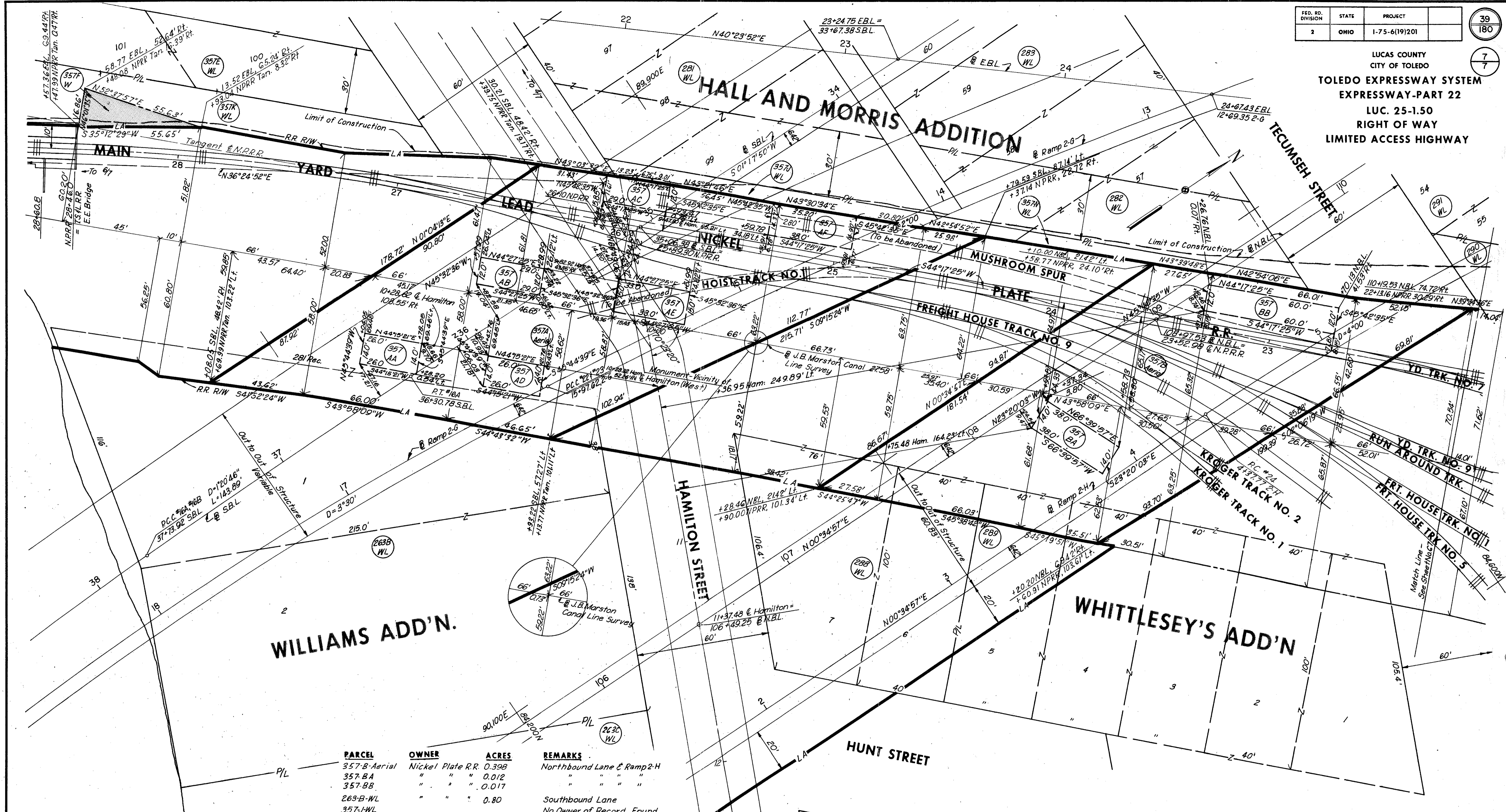

WILLIAMS ADD'N.

WHITTLESEY'S ADD'N

HUNT STREET

PARCEL	OWNER	ACRES	REMARKS
357-B Aerial	Nickel Plate R.R.	0.398	Northbound Lane & Ramp 2-H
357-BA	"	0.012	" " " "
357-BB	"	0.017	" " " "
263-B-WL	"	0.80	Southbound Lane
357-J-WL	"		No Owner of Record Found
357-N-W	"		" " " "
357-A Aerial	Nickel Plate R.R.	0.494	Southbound Lane & Ramp 2-G
357-AA	"	0.008	Southbound Lane
357-AB	"	0.008	"
357-AC	"	0.008	"
357-AD	"	0.008	Ramp 2-G
357-AE	"	0.011	"
357-AF	"	0.013	"
357-F	"	0.010	Eastbound Lane

Note: Aerial Easement Acreage includes Footer Easements.

Note:
Main Yard Lead Nickel Plate RR Stationing established by using Sta 22+65 for the Switch Point of Yard Track #7 with the Main Yard Lead.
For Ownership Data Table see sheet 35
For Legend see sheet 33

SCALE: 1"=20'
MADE: CLK/JR. DATE: 8-28-62
TRCD: WMB. DATE: 8-29-62
CHK: N.A.K. DATE: 9-28-62

HOWARD, NEEDLES, TAMMEN & BERGENOFF
CONSULTING ENGINEERS
KANSAS CITY CLEVELAND NEW YORK

1068 SHEET 22.39

4	Revised per Lucas County	3-28-63	C.J.T.
3	Revised 357A & 357B Aerials	3-6-63	N.A.K.
2	Stations and Offset Dist. 357F, A, E, B	10-15-62	CLW Jr.
1	Limit of Construction	9-22-62	J.P.B.
NO.	REVISION	DATE	BY