

|                   |       |         |  |
|-------------------|-------|---------|--|
| FED. RD. DIVISION | STATE | PROJECT |  |
| 2                 | OHIO  |         |  |

96  
147  
1  
11

LUCAS COUNTY  
CITY OF TOLEDO  
TOLEDO EXPRESSWAY SYSTEM  
EXPRESSWAY-PART 21  
LUC. 24-24.88  
LUC. 25 - 2.05  
RIGHT OF WAY  
LIMITED ACCESS HIGHWAY  
LUC - I-75

STATE OF OHIO  
DEPARTMENT OF HIGHWAYS  
**LUC. 24-24.88**  
**LUC. 25-2.05**  
**LUCAS COUNTY**  
CITY OF TOLEDO  
**TOLEDO EXPRESSWAY SYSTEM - PART 21**  
**ANTHONY WAYNE**  
**DOWNTOWN INTERCHANGE**

U-1120(4)  
I-75-6(18)202  
LIMITED ACCESS

THIS IMPROVEMENT IS ESPECIALLY DESIGNED FOR THROUGH TRAFFIC AND HAS BEEN DECLARED A LIMITED ACCESS HIGHWAY OR FREEWAY BY ACTION OF THE DIRECTOR OF HIGHWAYS IN ACCORDANCE WITH THE PROVISIONS OF SECTION 5511.02 OF THE REVISED CODE OF OHIO

**LEGEND**

- Z — LOT LINES
- P/L — PROPERTY LINES
- 260A WL PARCEL NUMBER
- - - - - WORK LIMIT
- - - - - LIMIT OF CONSTRUCTION
- LA — RIGHT OF WAY WITH LIMITED ACCESS
- R/W — RIGHT OF WAY WITHOUT LIMITED ACCESS
- ⊙ EXISTING TREE TO BE REMOVED
- ⊗ EXISTING TREE REMOVED UNDER PREVIOUS CONTRACT

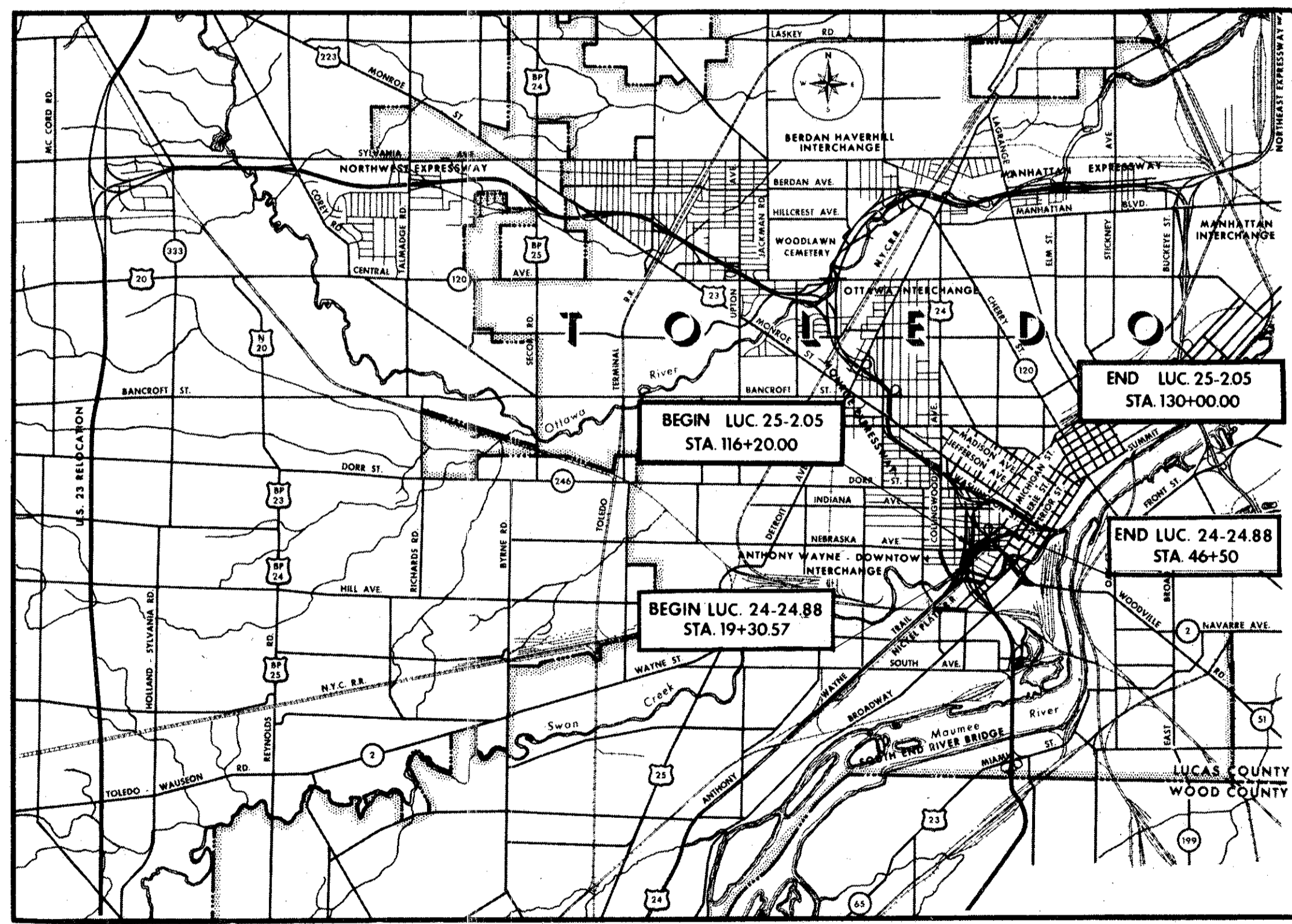

**LOCATION MAP**

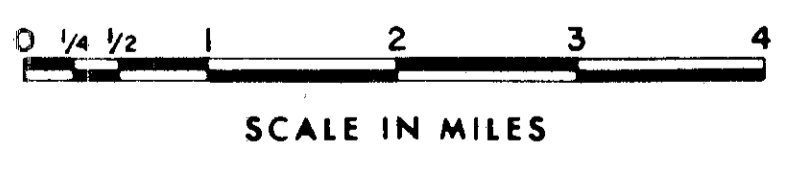

PORTION TO BE IMPROVED ———

HOWARD, NEEDLES, TAMMEN & BERGENDOFF  
CONSULTING ENGINEERS  
KANSAS CITY CLEVELAND NEW YORK

*R. Bergendoff*



|          |   |
|----------|---|
| FILE NO. | LUCAS COUNTY                            |
|          | SEC. LUC. 24-24.88 LUC. 25-2.05 PART 21 |
|          | DATE OF LETTING 196                     |
|          | CONTRACT NO.                            |

DEPARTMENT OF COMMERCE  
BUREAU OF PUBLIC ROADS

APPROVED: \_\_\_\_\_

DIVISION ENGINEER \_\_\_\_\_ DATE \_\_\_\_\_

R-3075 #8 C-107

|                   |       |         |
|-------------------|-------|---------|
| FED. RD. DIVISION | STATE | PROJECT |
| 2                 | OHIO  |         |

97  
147

2  
11

LUCAS COUNTY  
CITY OF TOLEDO  
**TOLEDO EXPRESSWAY SYSTEM**  
EXPRESSWAY-PART 21  
LUC. 24-24.88  
LUC. 25-2.05  
RIGHT OF WAY  
LIMITED ACCESS HIGHWAY

Note: Markers will be furnished and erected on the right at the beginning and on the left at the end of Project I-75-6(18)202 and Project U-1120(4) by the State before acceptance of this improvement.

(SHEET 38)  
LUC. 25-2.05  
END WORK  
131+50

LUC. 25-2.05  
BEGIN PROJECT  
116+20.00  
S.L.M. 2.05  
(SHEET 15)

LUC. 25-2.05  
END PROJECT  
130+00.00  
S.L.M. 2.31  
(SHEET 16)

LUC. 24-24.88  
BEGIN WORK  
9+55  
(SHEET 109)

LUC. 25-2.05  
BEGIN WORK  
105+70  
(SHEET 15)

LUC. 24-24.88  
BEGIN PROJECT  
19+30.57  
S.L.M. 24.88  
(SHEET 15)

U-1120(4) LUC. 24-24.88  
END PROJECT  
46+50  
S.L.M. 25.39  
(SHEET 17)

LUC. 24-24.88  
END WORK  
48+18  
(SHEET 17)

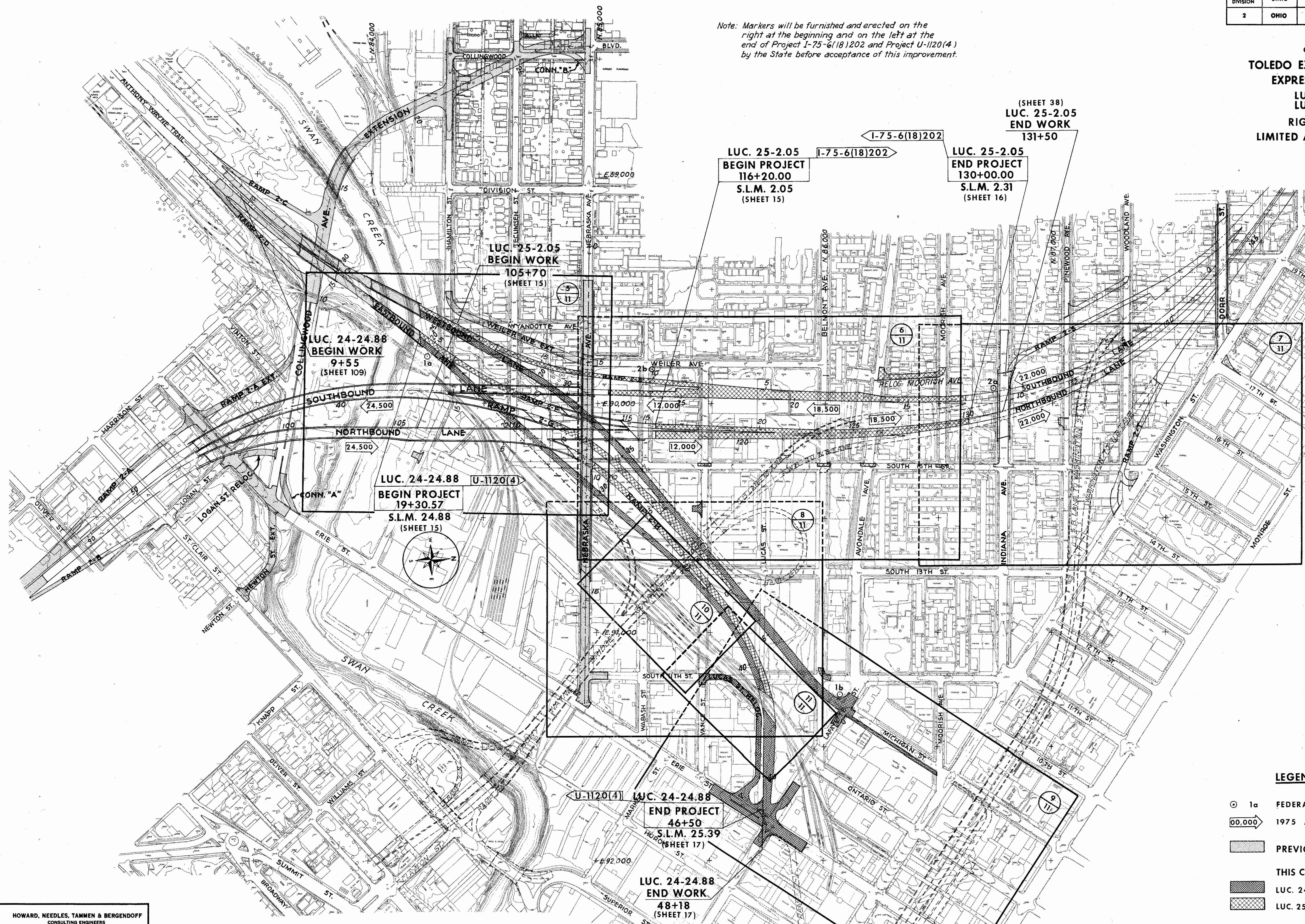

**LEGEND**

- ⊙ 1a FEDERAL AID IDENTIFICATION SIGNS
- 00.000 1975 A.D.T.
- [Hatched Box] PREVIOUS CONTRACTS
- [Solid Box] THIS CONTRACT
- [Diagonal Hatched Box] LUC. 24-24.88
- [Cross-hatched Box] LUC. 25-2.05

# SUMMARY OF ADDITIONAL RIGHT OF WAY REQUIRED

LUCAS COUNTY  
CITY OF TOLEDO  
**TOLEDO EXPRESSWAY SYSTEM**  
**EXPRESSWAY-PART 21**  
**LUC. 24-24.88**  
**LUC. 25 - 2.05**  
**RIGHT OF WAY**  
**LIMITED ACCESS HIGHWAY**

| PARCEL NO. | OWNER  | DEED RECORD |      | DEED AREA |       | TO BE ACQUIRED |       | RESIDUE |       | SHEET NO. | REMARKS   |
|------------|--|-------------|------|-----------|-------|----------------|-------|---------|-------|-----------|---|
|            |  | BOOK        | PAGE | LAND      | BLDG. | LAND           | BLDG. | LEFT    | RIGHT |           |   |
| 277-WL     | Blaesing, Amelia Bertha                        | 1716        | 412  | 0.101     | 0.101 | Yes            |       |         |       | 5         |   |
| 278-WL     | Whelan Realty Company                          | 1606        | 445  | 0.063     | 0.063 | No             |       |         |       | "         |   |
| 279-WL     | Geddis, Guy G., Jr.                            | 1619        | 278  | 0.071     | 0.071 | No             |       |         |       | "         |   |
| 280-WL     | Jahson, Janie                                  | See Remarks |      | 0.067     | 0.067 | Yes            |       |         |       | "         | Vol.1617,p.34 Vol.1770,p.505  |
| 285-WL     | Connell, Margaret M., et al                    | 1569        | 423  | 0.101     | 0.101 | No             |       |         |       | "         |   |
| 286-WL     | Church of God in Christ                        | 1477        | 91   | 0.134     | 0.134 | No             |       |         |       | "         |   |
| 287-WL     | Dusha, Edmond J. Van Dame,<br>Irene E.         | See Remarks |      | 0.270     | 0.270 | Yes            |       |         |       | "         | Vol.1503,p.368 and<br>Vol.1529,p.278  |
| 296-WL     | Eppstein, Richard C., et al                    | See Remarks |      | 0.119     | 0.119 | Yes            |       |         |       | "         | Vol.1628,p.231, Vol.1681,p.<br>646 and Vol.1732,p.572                             |
| 297-WL     | Twiss, Helen L.                                | 1626        | 554  | 0.110     | 0.110 | Yes            |       |         |       | "         |   |
| 316-WL     | Mohawk Motor, Inc.                             | 1680        | 573  | 0.328     | 0.225 | No             |       | 0.103   |       | "         |   |
| 317-WL     | Durell, Donald B. and<br>Spengler, Otto H.     | 1682        | 570  | 0.229     | 0.229 | Yes            |       |         |       | 6         |   |
| 318-WL     | Brandman, Peter                                | See Remarks |      | 0.850     | 0.850 | No             |       |         |       | 6 & 8     | Vol.1207,p.401; Vol.1286,p.<br>421, and Vol.1286,p.424                            |
| 357-LA     | Nickel Plate Railroad                          |             |      |           | 0.30± | No             |       |         |       | 6, 8 & 10 |   |
| 353-WL     | General Baking Company                         | See Remarks |      | 0.689     | 0.460 | Yes            |       | 0.229   |       | 6 & 8     | Vol.371,p.38; Vol.474,p.604<br>and Vol.966,p.258                                  |
| 349-WL     | Brandman, Peter                                | See Remarks |      | 0.689     | 0.689 | Yes            |       |         |       | "         | Vol.1286,p.421 and p.424  |
| 281-WL     | Pauken, Carl J.                                | 1631        | 78   | 0.408     | 0.408 | No             |       |         |       | 5         |   |
| 282-WL     | Pauken, Carl J.                                | 1631        | 78   | 0.032     | 0.032 | No             |       |         |       | "         |   |
| 283-WL     | Mohawk Motor, Inc.                             | 1748        | 83   | 0.229     | 0.229 | No             |       |         |       | "         |   |
| 284-WL     | Weatherspoon, Marvin and<br>Rosie Lee          | 1445        | 501  | 0.101     | 0.101 | Yes            |       |         |       | "         |   |
| 290-LA     | Cincinnati & Lake Erie R.R.                    | 789         | 510  | 0.058     | 0.058 | No             |       |         |       | "         |   |
| 291-WL     | Huber, Chauncey E., Jr.                        | 1783        | 385  | 0.490     | 0.490 | Yes            |       |         |       | "         |   |
| 292-WL     | Holtfreter, Helen Alber and<br>George H. Alber | 1124        | 291  | 0.110     | 0.110 | No             |       |         |       | "         |   |
| 293-WL     | Tucker, Frances M., et al                      | 1413        | 463  | 0.050     | 0.050 | No             |       |         |       | "         |   |
| 294-WL     | Tucker, Theodore, Jr.                          | See Remarks |      | 0.077     | 0.077 | Yes            |       |         |       | "         | Vol.1413,p.463 and Vol.1492,<br>p.311   |
| 295-WL     | Warnke, Frank L.                               | 1498        | 69   | 0.094     | 0.094 | No             |       |         |       | 5 & 8     |   |
| 298-WL     | Bethal Chapel Church                           | 1480        | 146  | 0.077     | 0.077 | No             |       |         |       | 5         |   |
| 305-WL     | Brown, Edward, et al                           | 1732        | 572  | 0.119     | 0.119 | Yes            |       |         |       | "         |   |
| 306-WL     | McCoy, McKinley                                | 1518        | 81   | 0.152     | 0.152 | Yes            |       |         |       | "         |   |
| 307-WL     | White, Clay and Evelyn                         | 1450        | 181  | 0.086     | 0.086 | Yes            |       |         |       | "         |   |
| 308-WL     | Foster, Earnstein Franklin                     | See Remarks |      | 0.119     | 0.119 | Yes            |       |         |       | "         | Vol.1395,p.226 and Vol.1683,<br>p.425   |
| 309-WL     | Schluck, Esther                                | 1657        | 394  | 0.179     | 0.179 | Yes            |       |         |       | "         |   |
| 311-WL     | Gilmore, Sylvester                             | 1668        | 435  | 0.060     | 0.060 | Yes            |       |         |       | "         |   |
| 312-WL     | Gibbs, Robert & Dorothy                        | 1503        | 426  | 0.119     | 0.119 | Yes            |       |         |       | "         |   |
| 313-WL     | Warnke, Martha & Frank L.                      | 1682        | 570  | 0.358     | 0.358 | Yes            |       |         |       | "         |   |
| 322-WL     | Liberty Highway Company                        | 1047        | 508  | 0.916     | 0.916 | Yes            |       |         |       | 6         |   |
| 323-WL     | Motor Terminal Realty Co.                      | See Remarks |      | 0.923     | 0.923 | Yes            |       |         |       | "         | Vol.1239,p.438 and Vol.1259,<br>p. 571  |
| 334-WL     | Kagan, Mollie, et al                           | 1211        | 289  | 0.092     | 0.092 | Yes            |       |         |       | "         |   |
| 351-WL     | Shuer, Rachel                                  | 947         | 181  | 0.343     | 0.343 | Yes            |       |         |       | 8         |   |
| 357D-WD    |  |             |      |           |       |                |       |         |       |           |   |
| 357H-LA    | Nickel Plate R.R.                              | See Remarks |      | 0.130     | 0.130 | No             |       |         |       | 11, 8 & 9 | Vol.175,p.599; Vol.270,p.335<br>Vol.533,p.223; Vol.832,p.546<br>and Vol.858,p.485 |
| 358-WL     | The Cloverleaf Realty Co.                      | 504         | 69   | 0.400     | 0.400 | Yes            |       |         |       | "         |   |
| 375A-WL    | Not Required For This Contract                 |             |      |           |       |                |       |         |       | "         |   |
| 376-WL     | Bentley, James, et al                          | See Remarks |      | 0.325     | 0.325 | Yes            |       |         |       | 8         | Vol.1259,p.13; Vol.1689,<br>p.468 and Vol.1473,p.562                              |
| 378-WL     | The Liberty Highway Co., Inc.                  | 1328        | 261  | 0.644     | 0.644 | No             |       |         |       | "         |   |
| 382-WL     | Turner Realty Co.                              | 355         | 342  | 0.252     | 0.252 | Yes            |       |         |       | "         |   |
| 395-WL     | Mindel, Seymour S. Irvin J.                    | 1816        | 455  | 0.230     | 0.230 | Yes            |       |         |       | 6         |   |
| 425-WL     | The A. Bentley Sons Co.                        | 1474        | 327  | 0.610     | 0.400 | Yes            |       | 0.210   |       | 8         |   |
| 426-WL     | Commerce Nat'l. Bank Toledo<br>Trust           | See Remarks |      | 0.460     | 0.460 | No             |       |         |       | "         | Vol.1391,p.473 & Vol.1474,<br>p.326   |
| 428-WL     | Bueschen, Fred A.                              | See Remarks |      | 0.780     | 0.049 | No             |       | 0.682   |       | 8 & 9     | Vol.736,p.346; Vol.806,p.460<br>and Vol.806,p.461                                 |
| 428A-WL    | Bueschen, Fred A.                              |             |      |           | 0.047 |                |       |         |       | 9         |   |
| 429-WL     | The Toledo Mirror Glass Co.                    | 1636        | 79   | 0.172     | 0.172 | Yes            |       |         |       | "         |   |
| 430-WA     | Throm Realty, Inc.                             |             |      |           |       |                |       |         |       | "         |   |
| 430-WD     | Throm Realty, Inc.                             |             |      |           |       |                |       |         |       | "         |   |

| PARCEL NO. | OWNER                                      | DEED RECORD         |      | DEED AREA |       | TO BE ACQUIRED |       | RESIDUE |       | SHEET NO. | REMARKS   |
|------------|--|---------------------|------|-----------|-------|----------------|-------|---------|-------|-----------|---|
|            |  | BOOK                | PAGE | LAND      | BLDG. | LAND           | BLDG. | LEFT    | RIGHT |           |   |
| 552-WD     | Auth, Pauline, et al                       | See Remarks         |      | 0.176     | 0.028 | Yes            |       |         | 0.148 | 9         | Vol.1002,p.74; Vol.1448,<br>p.148; Vol.1799,p.425                                   |
| 554-WD     | Rathbun Cartage Co.                        | 1702                | 288  | 0.460     | 0.002 | No             |       |         | 0.458 | "         |   |
| 555-WD     | Mastar Laundry                             | 1694                | 563  | 0.143     | 0.115 | No             |       |         | 0.028 | "         |   |
| 556-WD     | Hubbard, William James                     | 1736                | 5    | 0.542     | 0.022 | No             |       |         | 0.520 | "         |   |
| 557-WL     | The Bostwick-Braun Co.                     | See Remarks         |      | 0.565     | 0.305 | No             |       | 0.260   |       | "         | Vol.924,p.299 & Vol.1022,<br>p.511  |
| 351A-LA    | Nickel Plate R.R.                          | 1041                | 522  | 0.130     | 0.130 | No             |       |         |       | 8 & 10    |   |
| 357M-LA    | Nickel Plate R.R.                          | See Remarks         |      | 0.009     | 0.009 | No             |       |         |       | 8, 9 & 10 | Vol.175,p.599; Vol.270,p.335;<br>Vol.533,p.223; Vol.832,p.546;<br>and Vol.858,p.485 |
| 430A-WA    | Willis Day                                 |                     |      |           |       |                |       |         |       | 9         |   |
| 324-WL     | City of Toledo                             | See Remarks         |      | 0.132     | 0.132 | No             |       |         |       | 6         | Vol.1423,p.332 & Vol.966,<br>p.82   |
| 325-WL     | Trustees of the Church of<br>God in Christ | See Remarks         |      | 0.420     | 0.420 | Yes            |       |         |       | "         | Vol.1544,p.143; Vol.964,p.493;<br>Vol.739,p.84 and Vol.1667,<br>p.57                |
| 327-WL     | Motor Terminal Realty Co.                  | See Remarks         |      | 0.160     | 0.160 | No             |       |         |       | "         | Vol.1248,p.519 Vol.1244,<br>p.520   |
| 329-WL     | Linver, Doris                              | 1697                | 191  | 0.057     | 0.057 | Yes            |       |         |       | "         |   |
| 330-WL     | Tucker, Theodore & Platt R.                | 1182                | 67   | 0.011     | 0.011 | No             |       |         |       | "         |   |
| 331-WL     | Linver, Doris                              | 1403                | 439  | 0.160     | 0.160 | Yes            |       |         |       | "         |   |
| 332-WL     | Carr, Luella M.                            | 1424                | 233  | 0.344     | 0.344 | Yes            |       |         |       | "         |   |
| 335-WL     | Roscoe, Mary                               | 753                 | 235  | 0.138     | 0.138 | Yes            |       |         |       | "         |   |
| 338-WL     | Tucker, Theodore B.                        | 1204                | 160  | 0.092     | 0.092 | Yes            |       |         |       | "         |   |
| 339-WL     | Tucker, Jefferson                          | 1538                | 197  | 0.080     | 0.080 | Yes            |       |         |       | "         |   |
| 340-WL     | Allison, Lucius                            | 1783                | 354  | 0.063     | 0.063 | Yes            |       |         |       | "         |   |
| 341-WL     | Bell, Etta Lee                             | 1534                | 298  | 0.063     | 0.063 | Yes            |       |         |       | "         |   |
| 342-WL     | Thomas, James Sirlener                     | 1417                | 338  | 0.069     | 0.069 | Yes            |       |         |       | "         |   |
| 343-WL     | Stringfellow, Edward T.                    | 1496                | 318  | 0.050     | 0.050 | No             |       |         |       | "         |   |
| 396-WL     | Gunckel, Vera Feilbach                     | 880                 | 312  | 0.160     | 0.160 | Yes            |       |         |       | "         |   |
| 397-WL     | Koch, John & Edward J., Jr.                | 1629                | 436  | 0.298     | 0.298 | No             |       |         |       | "         |   |
| 398-WL     | Buckeye Paint Varnish Co.                  | See Remarks         |      | 0.596     | 0.596 | Yes            |       |         |       | "         | Vol.148,p.131 & Vol.270,p.219   |
| 400-WL     | The Liberty Highway Co.                    | 1321                | 466  | 1.054     | 1.054 | Yes            |       |         |       | "         |   |
| 401-WL     | Fruehauf Trailer Co.                       | 1552                | 386  | 1.143     | 1.143 | Yes            |       |         |       | "         |   |
| 402-WL     | Auerbach, Phillip                          | 1676                | 311  | 0.069     | 0.069 | Yes            |       |         |       | "         |   |
| 403-WL     | Industrial Finance Co.                     | 1546                | 441  | 0.089     | 0.022 | No             |       | 0.067   |       | "         |   |
| 405-WL     | City of Toledo                             | See Remarks         |      | 0.488     | 0.488 | No             |       |         |       | "         | Vol.1627,p.383,p.381,p.373,<br>p.384,p.374  |
| 412-WL     | City of Toledo                             | Cause No.<br>181706 |      | 0.076     | 0.076 | No             |       |         |       | "         |   |
| 431-WL     | Toledo Metro.Housing Authority             | 1560                | 1    | 5.029     | 1.174 | Yes            |       |         | 3.855 | "         |   |
| 431-WA     | Toledo Metro.Housing Authority             | 1560                | 1    | 5.029     | 1.174 | Yes            |       |         | 3.855 | "         |   |
| 432-WL     | Perlman, Dolores & Charles                 | 1365                | 177  | 0.054     | 0.054 | Yes            |       |         |       | "         |   |
| 433-WL     | Thomas, William                            | 1798                | 587  | 0.045     | 0.045 | Yes            |       |         |       | "         |   |
| 434-WL     | Childs, Albert G. & Clara                  | See Remarks         |      | 0.041     | 0.041 | Yes            |       |         |       | "         | Vol.1045,p.155 Vol.1797,<br>p.453   |
| 435-WL     | Friendly Baptist Church                    | 1682                | 259  | 0.149     | 0.149 | Yes            |       |         |       | "         |   |
| 436-WL     | Wood, Thomas H.                            | 1281                | 6    | 0.126     | 0.126 | Yes            |       |         |       | "         |   |
| 437-WL     | Price, Lillian                             | 1470                | 143  | 0.065     | 0.065 | Yes            |       |         |       | "         |   |
| 438-WL     | McNair, Eva                                | 1455                | 172  | 0.063     | 0.063 | Yes            |       |         |       | "         |   |
| 439-WL     | Anderson, Joann Bell, et al                | 1656                | 2    | 0.063     | 0.063 | Yes            |       |         |       | "         |   |
| 440-WL     | Young, Edgar                               | 1346                | 599  | 0.061     | 0.061 | Yes            |       |         |       | "         |   |
| 441-WL     | Geck, Josephine                            | 1507                | 5    | 0.060     | 0.060 | Yes            |       |         |       | "         |   |
| 442-WL     | Brown, Virginia W. & Edward                | 1199                | 29   | 0.079     | 0.079 | Yes            |       |         |       | "         |   |
| 443-WL     | Smith, Edith E.                            | 1204                | 506  | 0.086     | 0.086 | No             |       |         |       | "         |   |
| 444-WL     | Smith, Joseph H.                           | 627                 | 240  | 0.065     | 0.065 | Yes            |       |         |       | "         |   |
| 445-WL     | Anderson, William & Elida                  | See Remarks         |      | 0.064     | 0.064 | Yes            |       |         |       | "         | Vol.1355,p.12 Vol.1700,p.637  |
| 452-WL     | Conner, Nathaniel & Alberta                | 1510                | 475  | 0.096     | 0.096 | Yes            |       |         |       | "         |   |
| 453-WL     | Browley, Annie Gardner & Sam               | 1494                | 483  | 0.103     | 0.103 | Yes            |       |         |       | "         |   |
| 454-WL     | Green, Henry, Jr. & Lillian M.             | 1685                | 490  | 0.090     | 0.090 | Yes            |       |         |       | "         |   |

|     |          |      |    |
|-----|----------|------|----|
| NO. | REVISION | DATE | BY |
|     |          |      |    |



Revised July 1967

|                   |       |         |     |
|-------------------|-------|---------|-----|
| FED. RD. DIVISION | STATE | PROJECT | 100 |
| 2                 | OHIO  |         | 147 |

LUCAS COUNTY  
CITY OF TOLEDO  
**TOLEDO EXPRESSWAY SYSTEM**  
**EXPRESSWAY-PART 21**  
LUC. 24-24.88  
LUC. 25 - 2.05  
**RIGHT OF WAY**  
**LIMITED ACCESS HIGHWAY**

5  
11

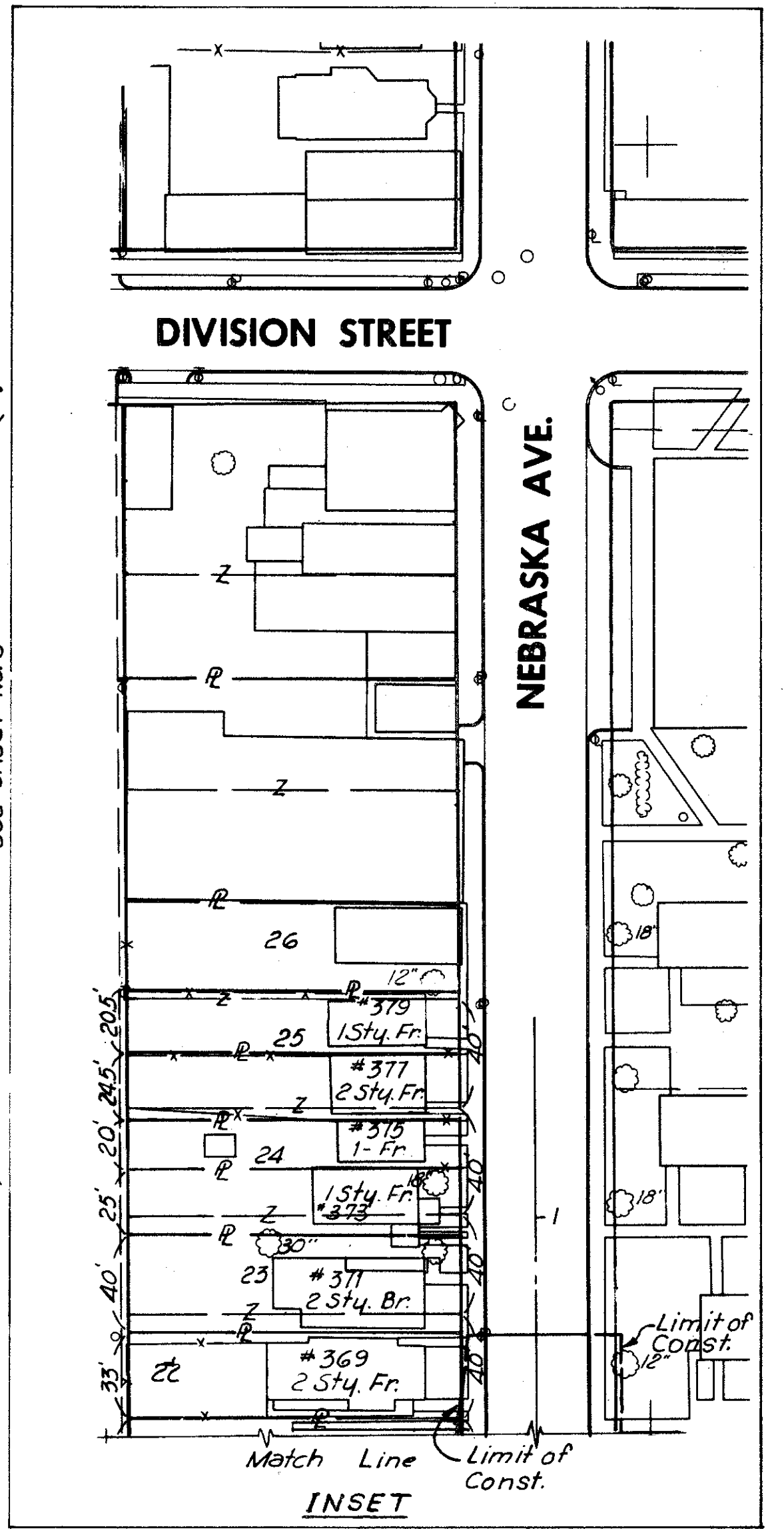
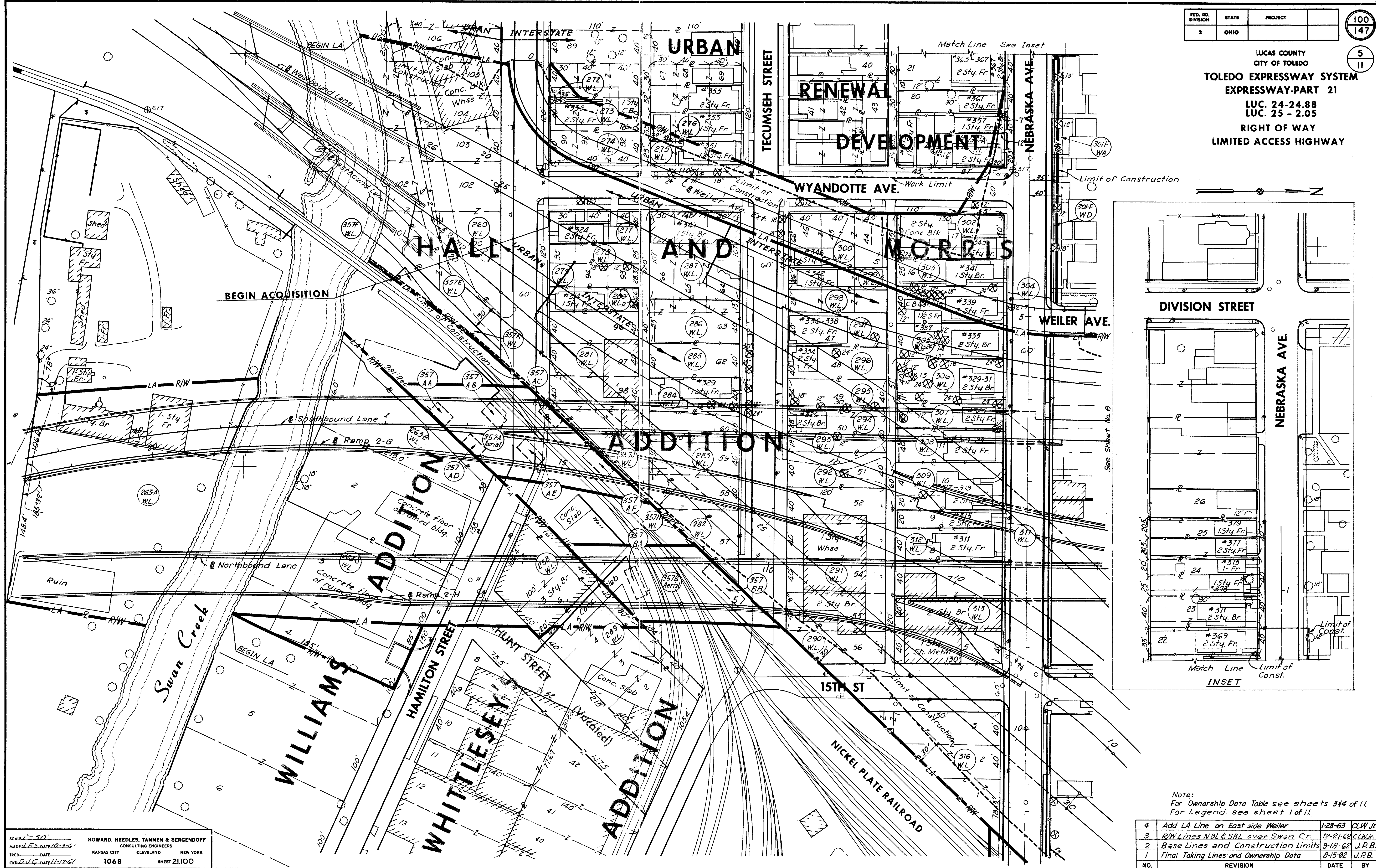

Note:  
For Ownership Data Table see sheets 344 of 11.  
For Legend see sheet 10 of 11.

|     |                                       |          |         |
|-----|---------------------------------------|----------|---------|
| 4   | Add LA Line on East side Weiler       | 1-28-63  | CLW Jr. |
| 3   | R/W Lines NBL & SBL over Swan Cr.     | 12-21-62 | CLW Jr. |
| 2   | Base Lines and Construction Limits    | 9-18-62  | J.R.B.  |
| 1   | Final Taking Lines and Ownership Data | 8-15-62  | J.R.B.  |
| NO. | REVISION                              | DATE     | BY      |

SCALE: 1" = 50'  
MADE L.F.S. DATE 10-3-61  
TRCD. DATE  
CKD DUG. DATE 11-17-61

HOWARD, NEEDLES, TAMMEN & BERGENDOFF  
CONSULTING ENGINEERS  
KANSAS CITY CLEVELAND NEW YORK  
1068 SHEET 21.100

Reviewed July 1964

FOR ANY QUESTIONS PLEASE CONTACT ODOT DISTRICT 2 REAL ESTATE AT 419-353-8131

|                                |       |         |            |
|--------------------------------|-------|---------|------------|
| FED. RD. DIVISION              | STATE | PROJECT | 101<br>147 |
| 2                              | OHIO  |         |            |
| LUCAS COUNTY<br>CITY OF TOLEDO |       |         | 6<br>11    |

**TOLEDO EXPRESSWAY SYSTEM  
EXPRESSWAY-PART 21**  
LUC. 24-24.88  
LUC. 25 - 2.05  
**RIGHT OF WAY  
LIMITED ACCESS HIGHWAY**

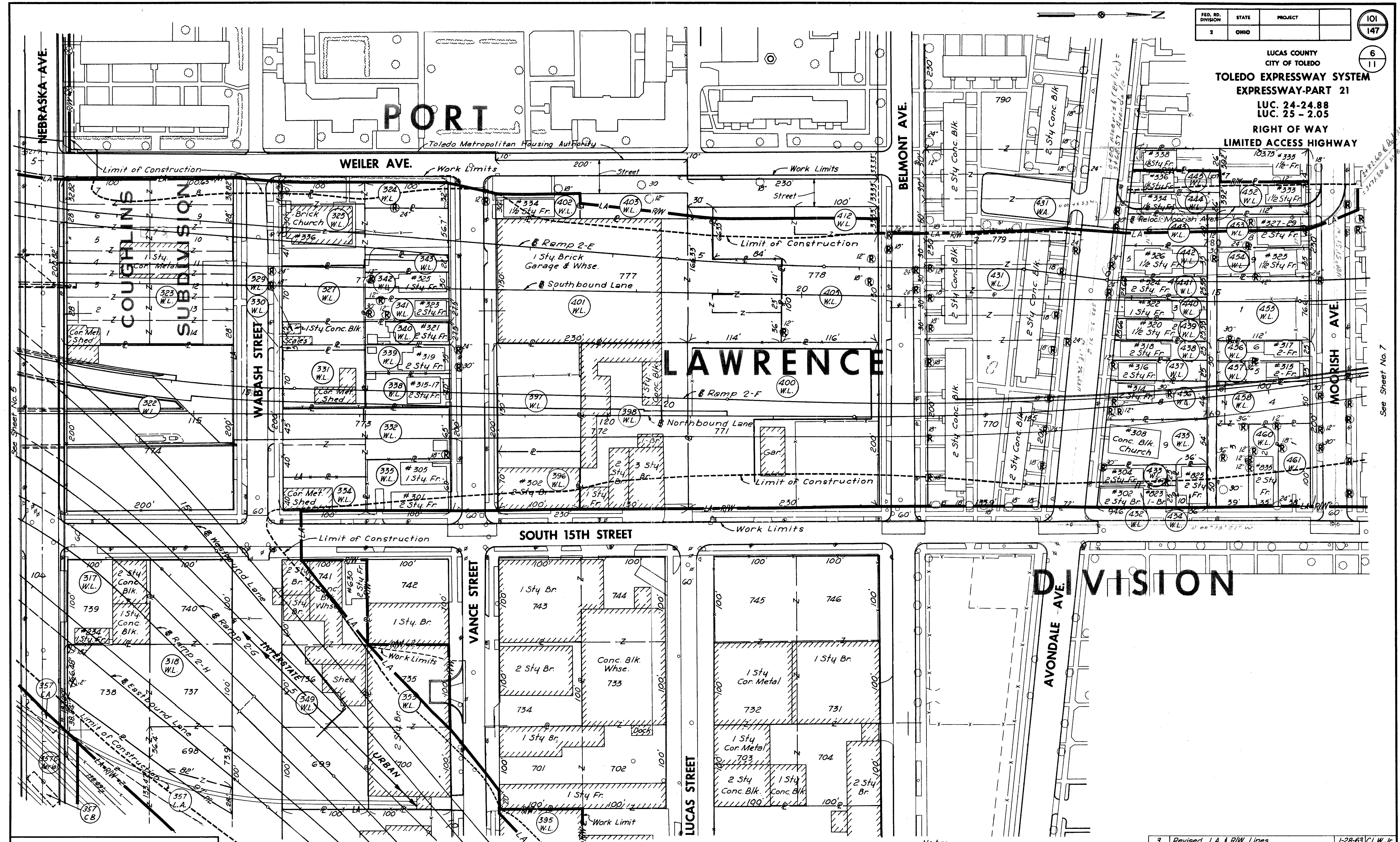

SCALE: 1"=50'  
MADE: F.S. DATE: 10-3-61  
TRCD: DATE: \_\_\_\_\_  
CRO: D.L.G. DATE: 11-17-61

**HOWARD, NEEDLES, TAMMEN & BERGENDOFF**  
CONSULTING ENGINEERS  
KANSAS CITY CLEVELAND NEW YORK

SHEET 21.101

See Sheet No. 8

Note:  
For Ownership Data Table see sheets 3 & 4 of 11.  
For Legend see sheet 1 of 11.

|     |   |          |         |
|-----|---|----------|---------|
| 3   | Revised LA & R/W Lines                        | 1-28-63  | CLW Jr. |
| 2   | Base Lines & Const. Limits NBL, SBL, WBL, EBL | 12-21-62 | CLW Jr. |
| 1   | Final Taking Lines and Ownership Data         | 9-18-62  | J.R.B.  |
| NO. | REVISION                                      | DATE     | BY      |

See Sheet No. 7

5/20/66  
J.M.P. 1497

|                   |       |         |     |
|-------------------|-------|---------|-----|
| FED. RD. DIVISION | STATE | PROJECT | 102 |
| 2                 | OHIO  |         | 147 |

LUCAS COUNTY  
CITY OF TOLEDO  
**TOLEDO EXPRESSWAY SYSTEM**  
**EXPRESSWAY-PART 21**  
LUC. 24-24.88  
LUC. 25-2.05  
**RIGHT OF WAY**  
**LIMITED ACCESS HIGHWAY**

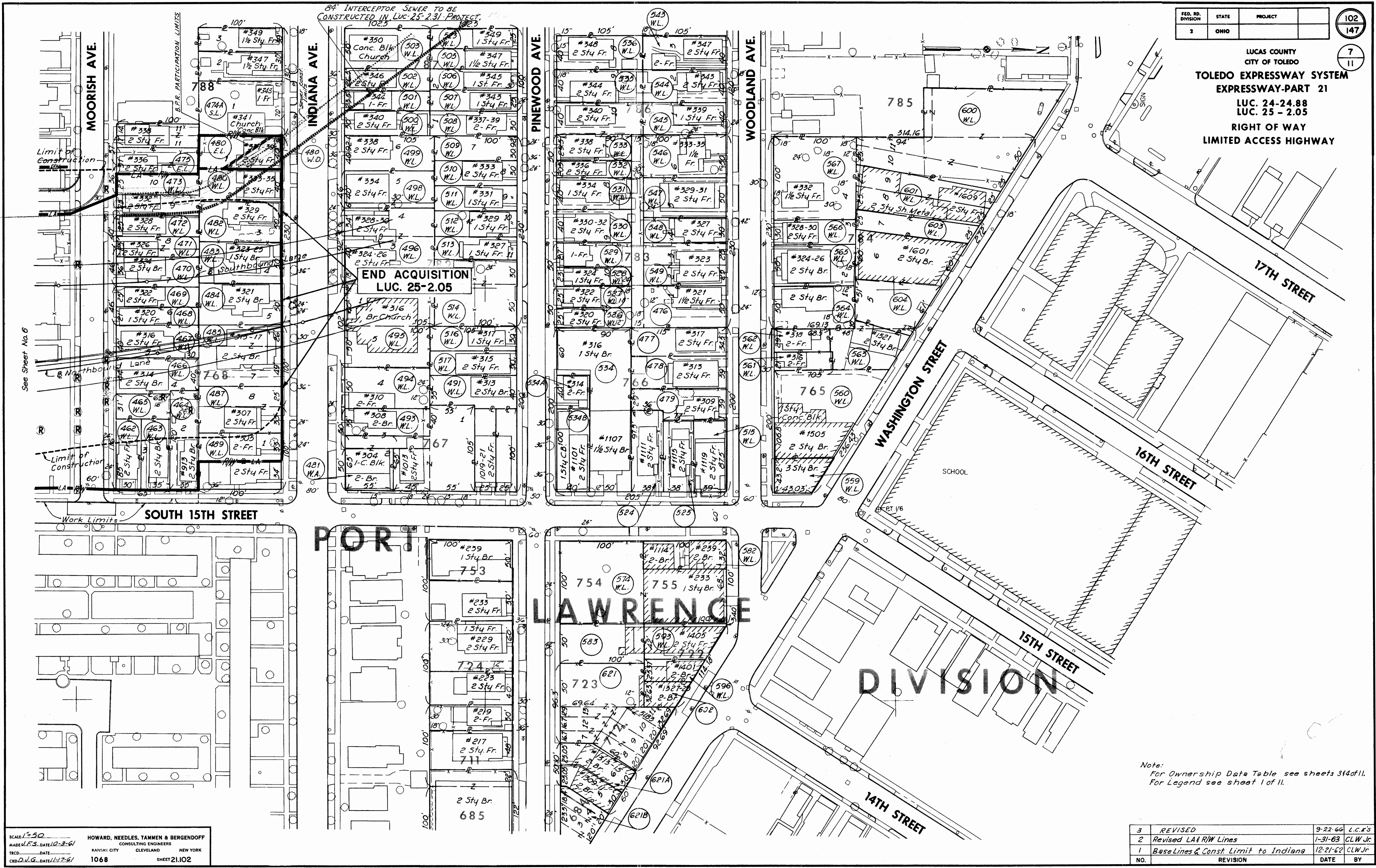

SCALE: 1"=50'  
MADE U.S. DATE: 10-3-61  
TRCD. DATE: \_\_\_\_\_  
C.D.D.G. DATE: 1-17-61

HOWARD, NEEDLES, TAMMEN & BERGENOFF  
CONSULTING ENGINEERS  
KANSAS CITY CLEVELAND NEW YORK  
1068 SHEET 21.102

Note:  
For Ownership Data Table see sheets 314 of 11.  
For Legend see sheet 1 of 11.

|     |                                     |          |          |
|-----|-------------------------------------|----------|----------|
| 3   | REVISED                             | 9-22-66  | C.C.R.'s |
| 2   | Revised LA & R/W Lines              | 1-31-63  | CLW Jr.  |
| 1   | Base Lines & Const Limit to Indiana | 12-21-62 | CLW Jr.  |
| NO. | REVISION                            | DATE     | BY       |

Scanned  
July 1947

See Sheet No. 6

|                   |       |         |            |
|-------------------|-------|---------|------------|
| FED. RD. DIVISION | STATE | PROJECT | 103<br>147 |
| 2                 | OHIO  |         |            |

8  
11

LUCAS COUNTY  
CITY OF TOLEDO  
**TOLEDO EXPRESSWAY SYSTEM**  
EXPRESSWAY-PART 21  
LUC. 24-24.88  
LUC. 25-2.05  
RIGHT OF WAY  
LIMITED ACCESS HIGHWAY

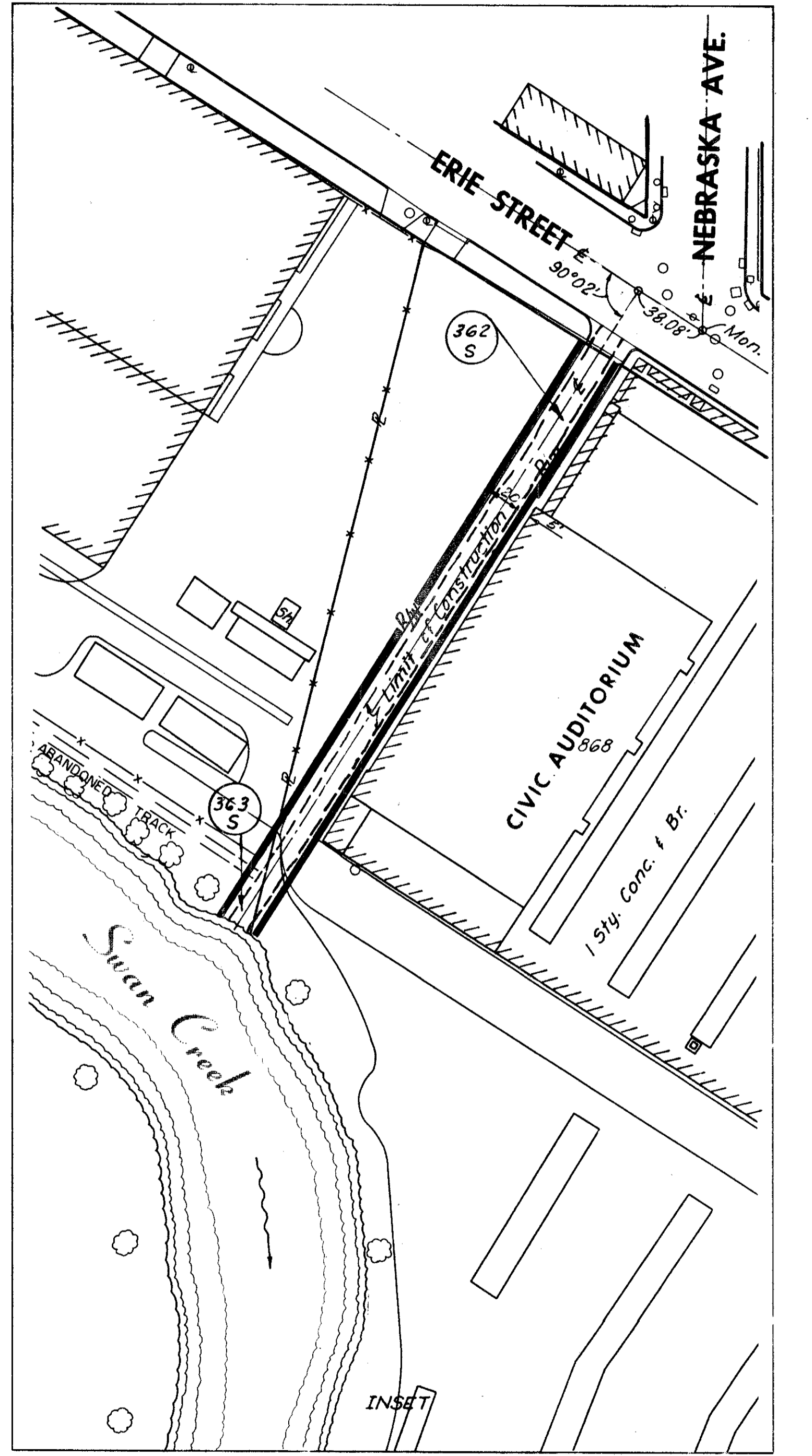
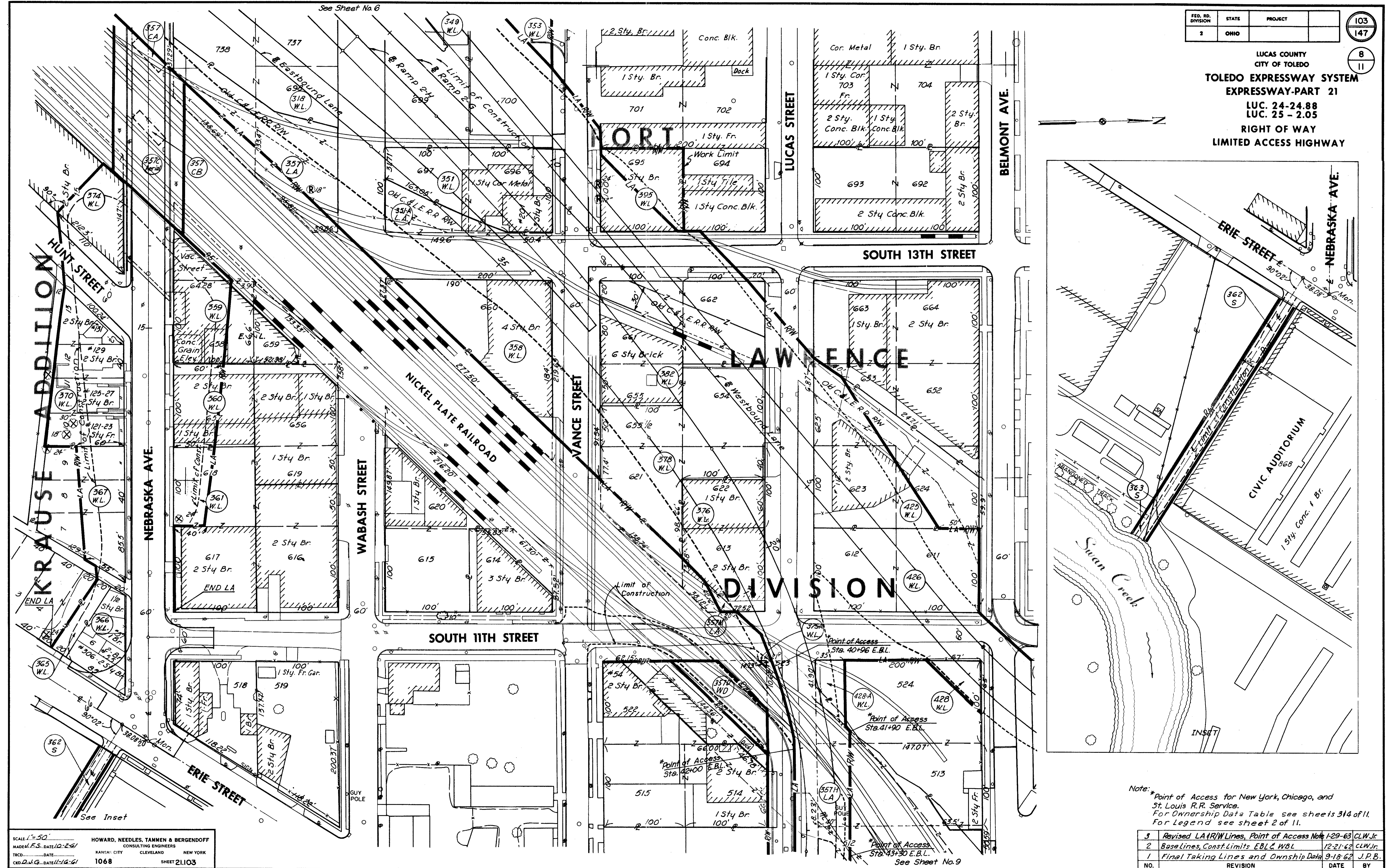

Note: \* Point of Access for New York, Chicago, and St. Louis R.R. Service.  
For Ownership Data Table see sheets 314 of 11.  
For Legend see sheet 2 of 11.

|     |  |
|-----|--|
| 3   | Revised LA & RW Lines, Point of Access Note 1-29-63 CLW/Jc |
| 2   | Base Lines, Const. Limits EBL & WBL 12-21-62 CLW/Jr.       |
| 1   | Final Taking Lines and Ownership Data 9-18-62 J.P.B.       |
| NO. | REVISION   |
|     | DATE   |
|     | BY   |

SCALE 1" = 50'  
MADE U.S.S. DATE 12-26-61  
TRCD DATE  
CDD Q.U.G. DATE 11-14-61

HOWARD, NEEDLES, TAMMEN & BERGENDOFF  
CONSULTING ENGINEERS  
KANSAS CITY CLEVELAND NEW YORK

1068 SHEET 21.103

See Sheet No. 9



LUCAS COUNTY  
CITY OF TOLEDO  
**TOLEDO EXPRESSWAY SYSTEM**  
EXPRESSWAY-PART 21  
LUC. 24-24.88  
LUC. 25 - 2.05  
RIGHT OF WAY  
LIMITED ACCESS HIGHWAY

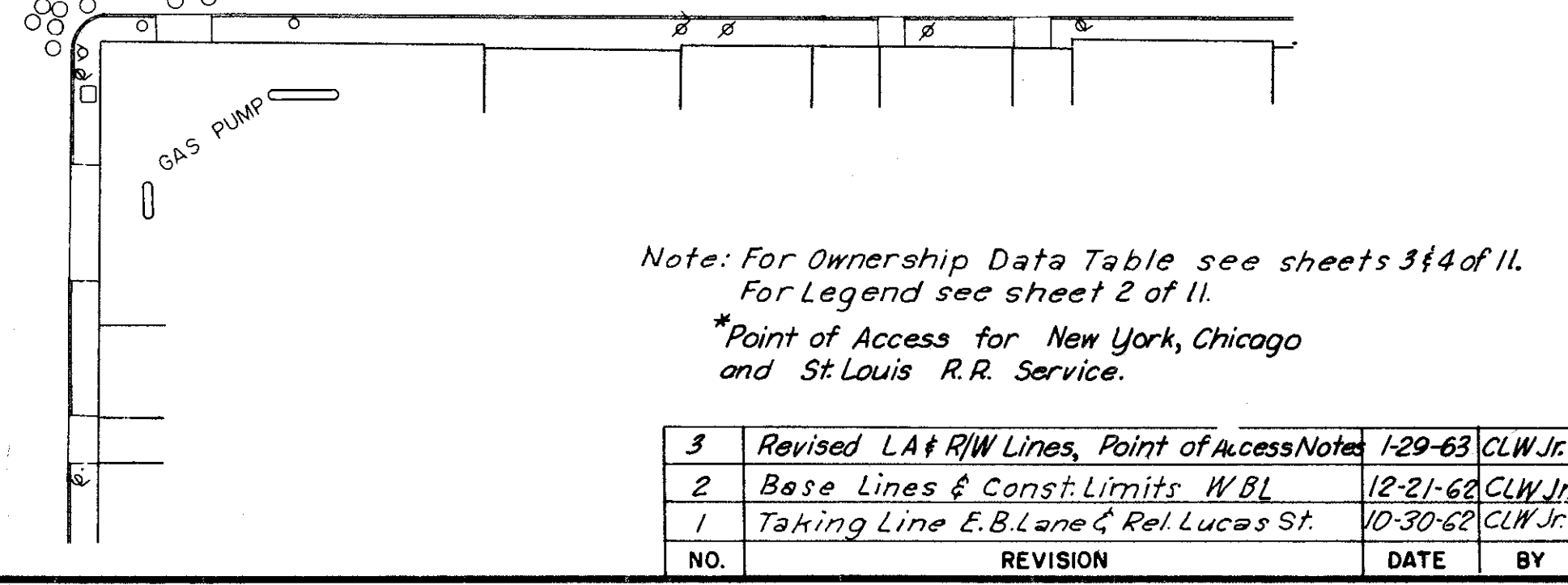
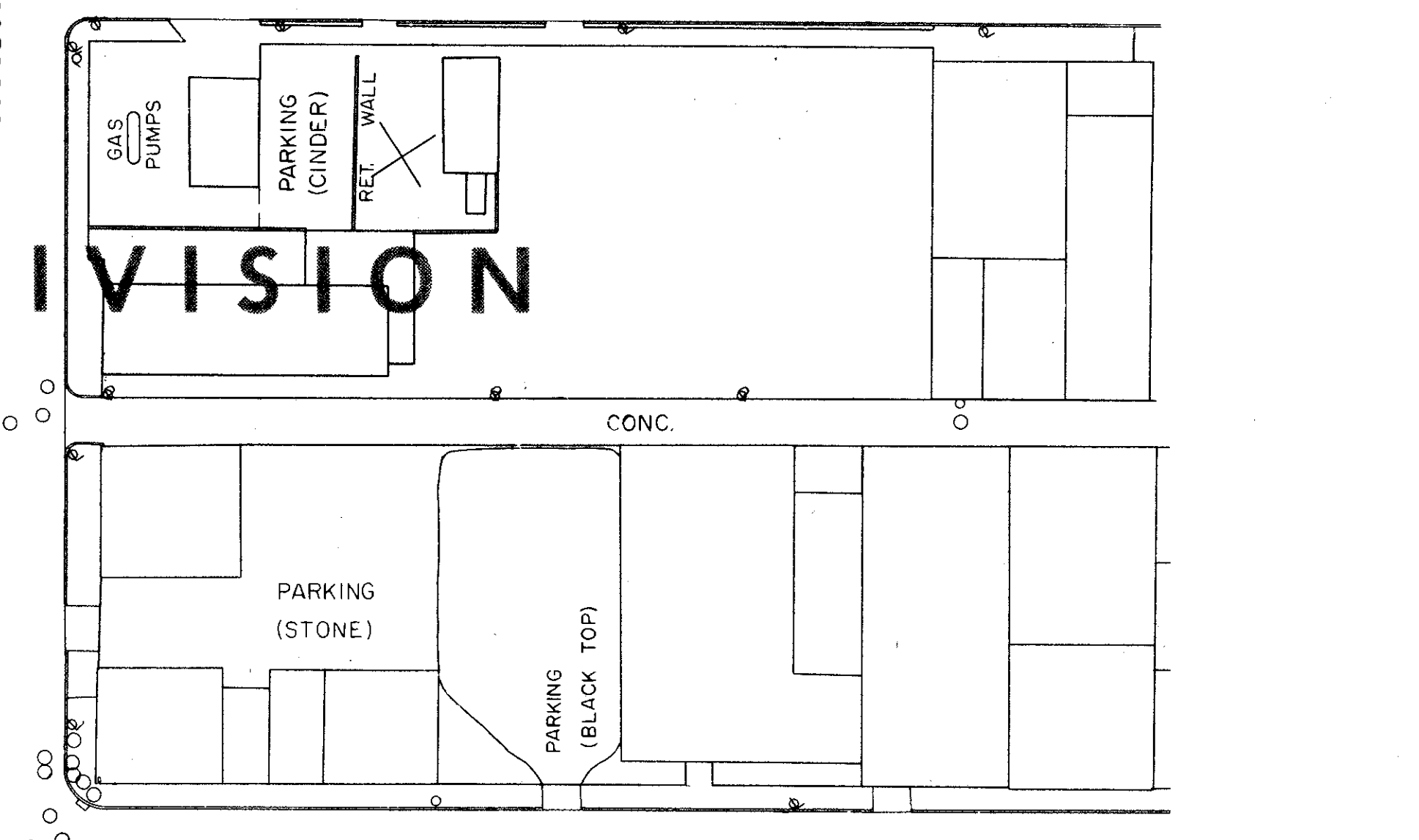
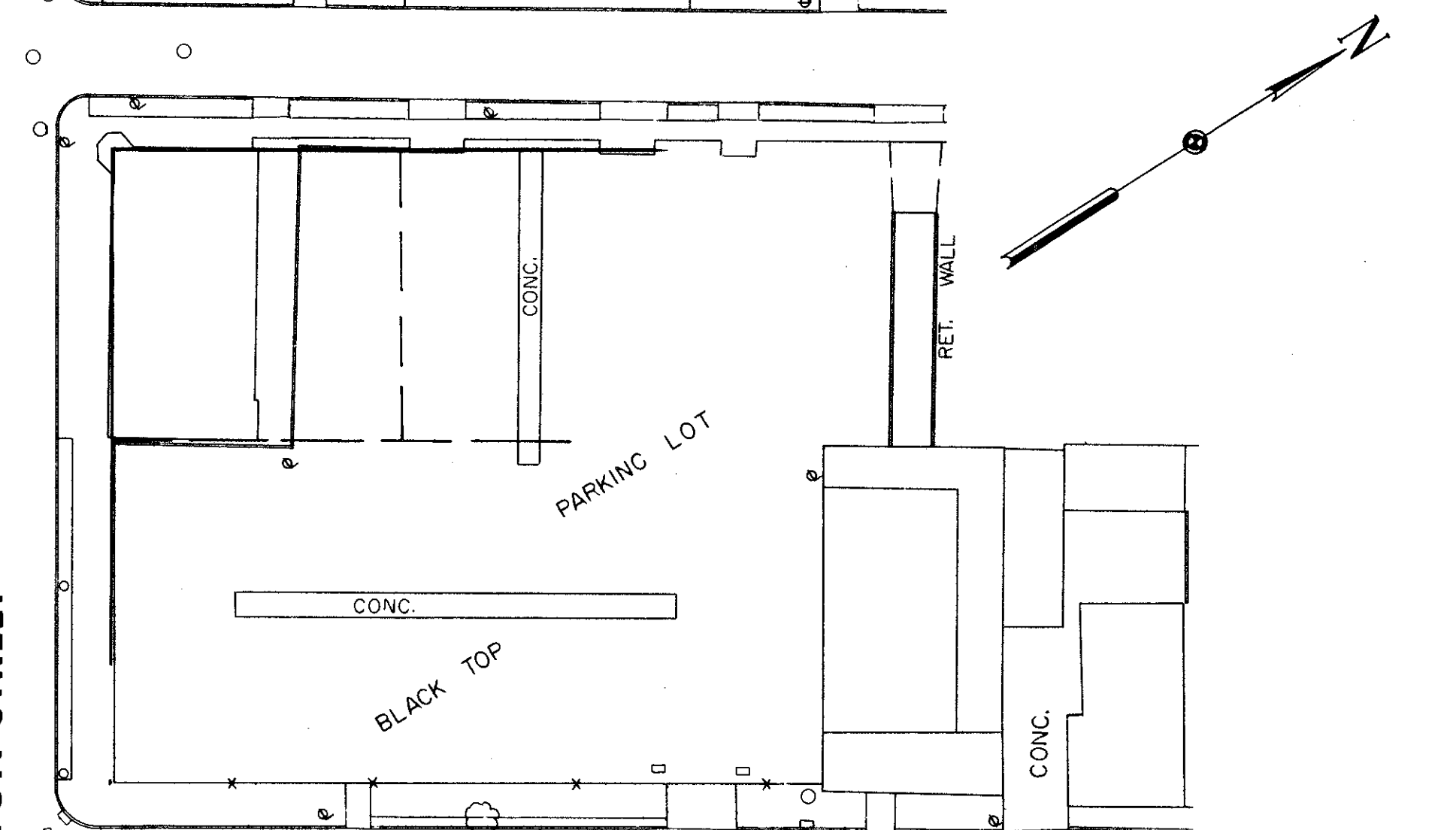
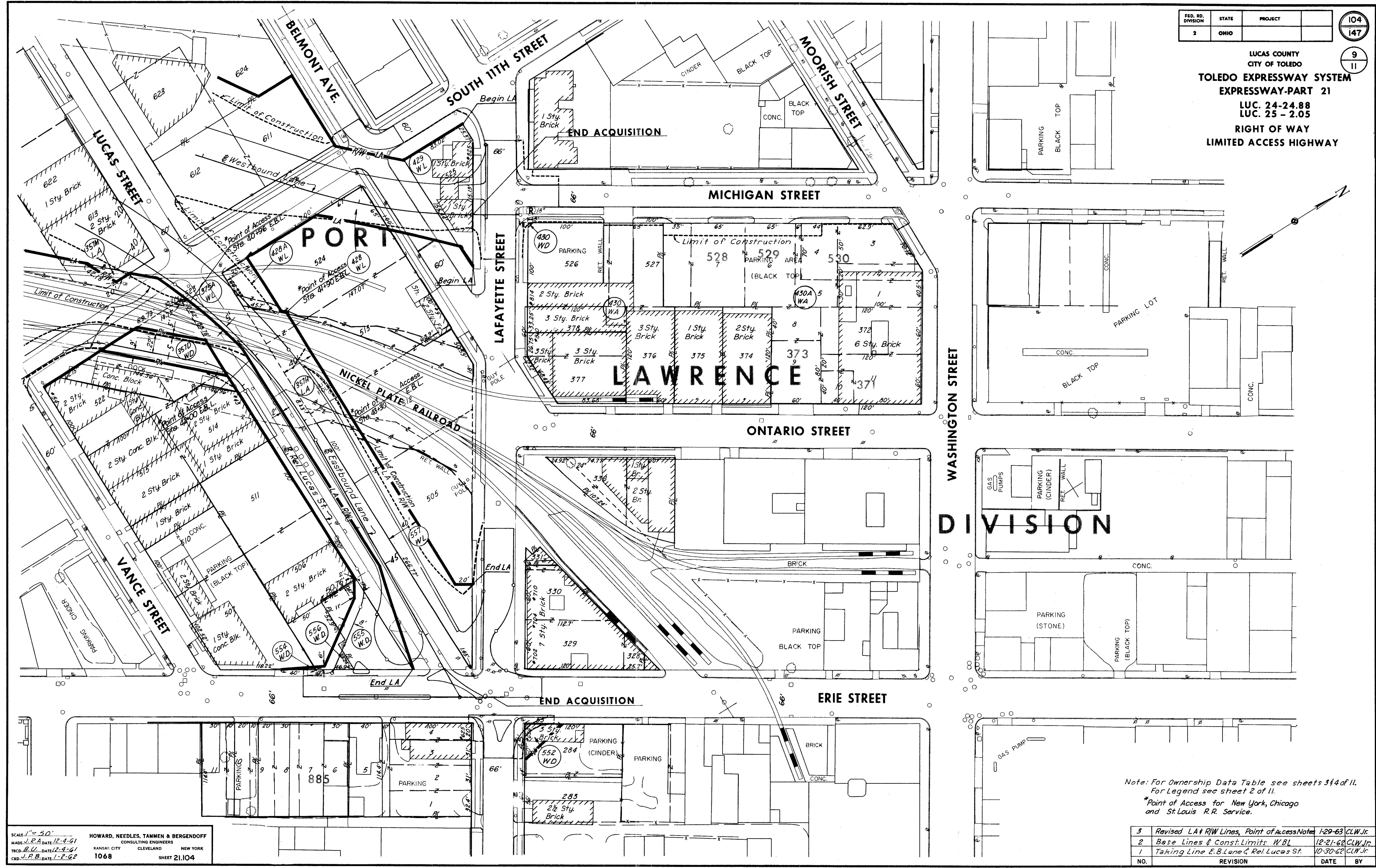

Note: For Ownership Data Table see sheets 3 & 4 of 11.  
For Legend see sheet 2 of 11.  
\*Point of Access for New York, Chicago and St. Louis R.R. Service.

LUCAS COUNTY  
CITY OF TOLEDO  
**TOLEDO EXPRESSWAY SYSTEM**  
EXPRESSWAY-PART 21  
LUC. 24-24.88  
LUC. 25 - 2.05  
RIGHT OF WAY  
LIMITED ACCESS HIGHWAY

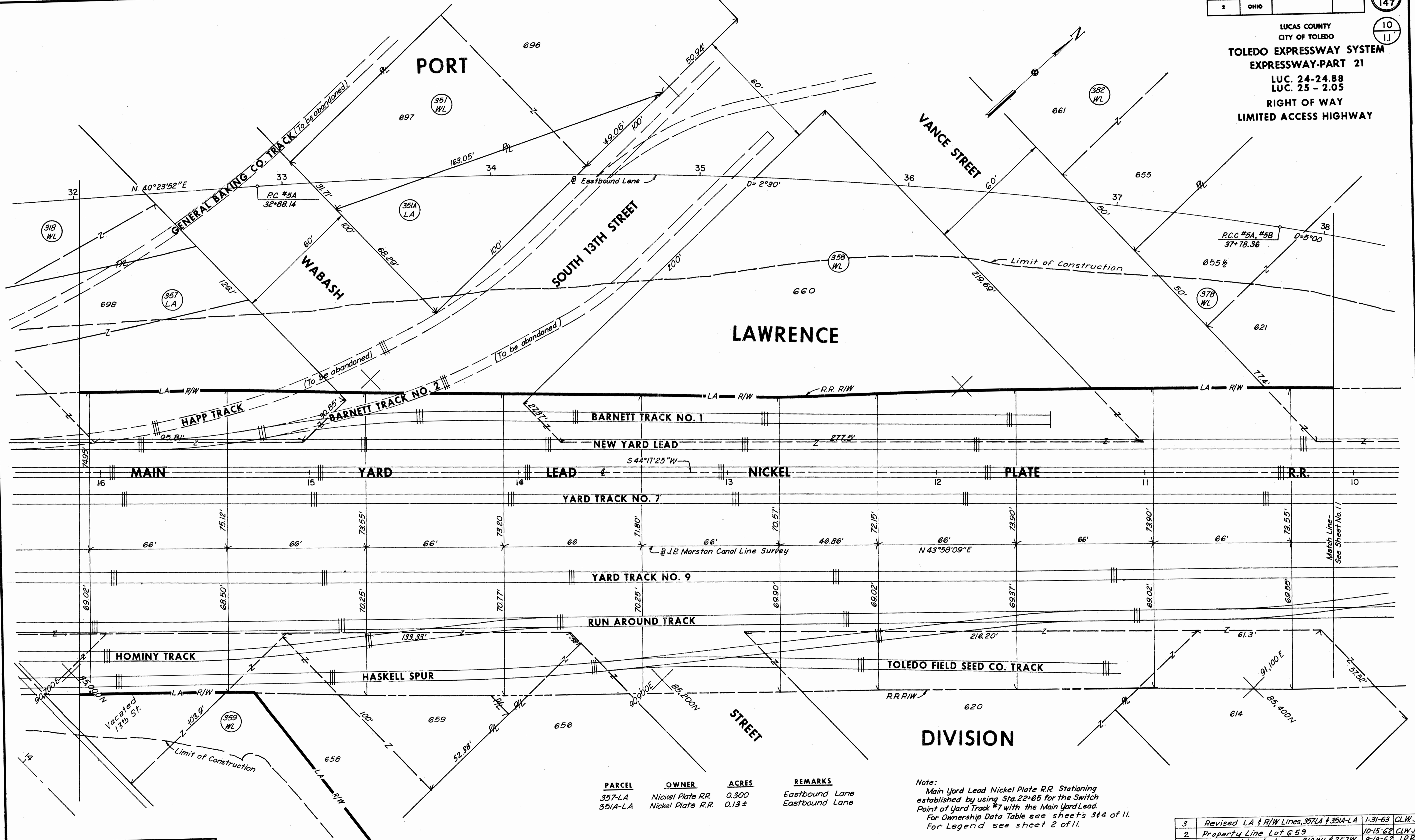

| PARCEL  | OWNER            | ACRES  | REMARKS        |
|---------|------------------|--------|----------------|
| 357-LA  | Nickel Plate RR. | 0.300  | Eastbound Lane |
| 351A-LA | Nickel Plate RR. | 0.13 ± | Eastbound Lane |

Note:  
Main Yard Lead Nickel Plate R.R. Stationing established by using Sta. 22+65 for the Switch Point of Yard Track #7 with the Main Yard Lead. For Ownership Data Table see sheets 34 of 11. For Legend see sheet 2 of 11.

SCALE: 1" = 20'  
MADE: CLW Jr. DATE: 8-30-62  
TRACED: WMB DATE: 8-31-62  
CHKD: NAK DATE: 10-10-62  
HOWARD, NEEDLES, TAMMEN & BERGENDOFF  
CONSULTING ENGINEERS  
KANSAS CITY CLEVELAND NEW YORK  
1068 SHEET 21.105

| NO. | REVISION                                | DATE     | BY      |
|-----|---|----------|---------|
| 3   | Revised LA & R/W Lines, 357LA & 351A-LA | 1-31-63  | CLW Jr. |
| 2   | Property Line Lot 659                   | 10-15-62 | CLW Jr. |
| 1   | Property Line between 318 WL & 357W     | 9-19-62  | J.P.B.  |

Scanned July 1977

LUCAS COUNTY  
CITY OF TOLEDO  
**TOLEDO EXPRESSWAY SYSTEM**  
EXPRESSWAY-PART 21  
LUC. 24-24.88  
LUC. 25-2.05  
RIGHT OF WAY  
LIMITED ACCESS HIGHWAY

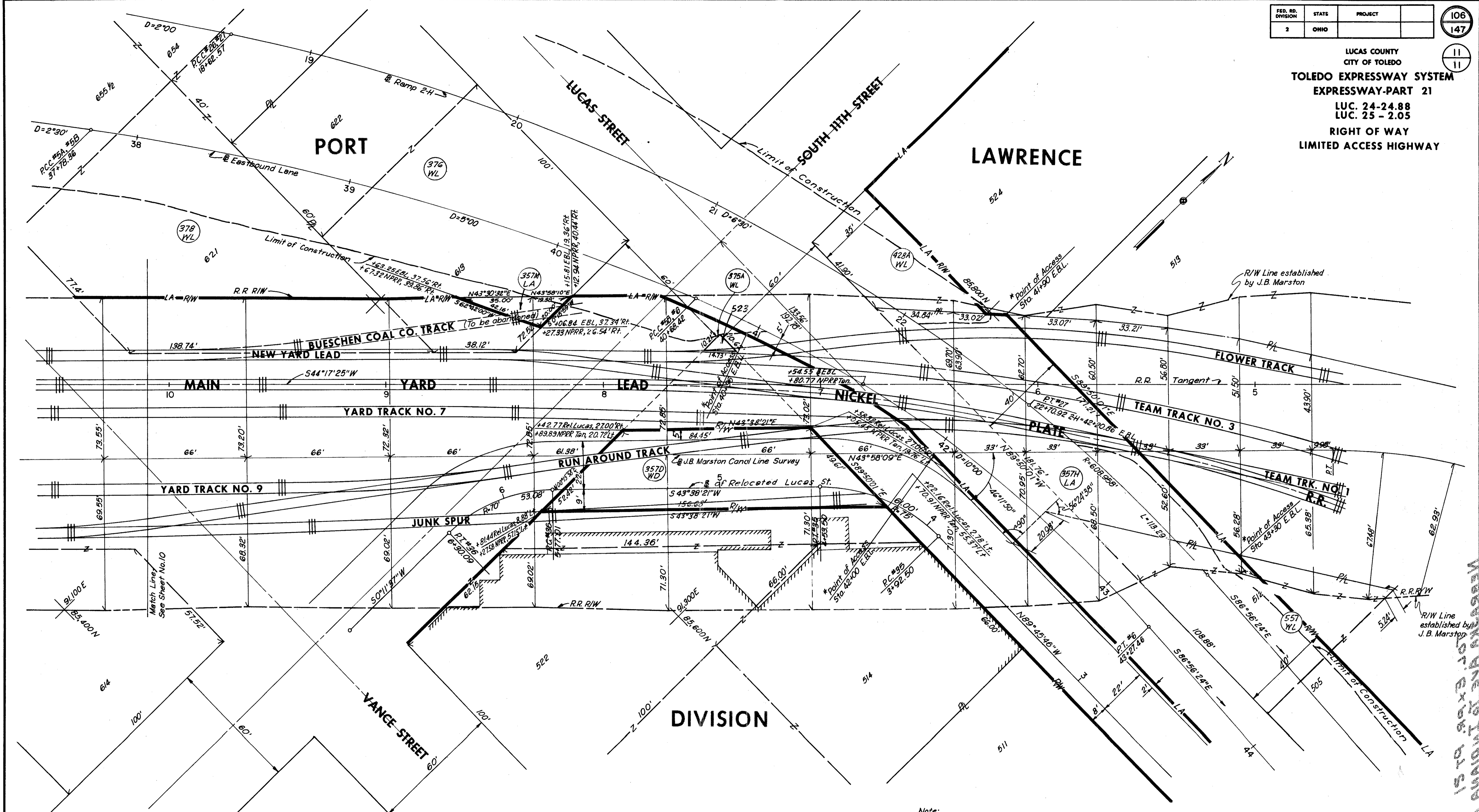

| PARCEL   | OWNER           | ACRES | REMARKS                        |
|----------|-----------------|-------|--------------------------------|
| 357-D WD | Nickel Plate RR | 0.100 | Eastbound Lane, Rel. Lucas St. |
| 357H LA  | "               | 0.130 | " " " "                        |
| 357M LA  | "               | 0.008 | Eastbound Lane                 |

Note:  
Main Yard Lead Nickel Plate RR. Stationing established by using Sta. 22+65 for the Switch Point of Yard Track #7 with the Main Yard Lead. For Ownership Data, Table see sheets 3&4 of 11. For Legend see sheet 2 of 11.  
\*Point of Access for New York, Chicago, and St. Louis R.R. Service.

| NO. | REVISION  | DATE     | BY      |
|-----|---|----------|---------|
| 3   | Revised LA & R/W Lines, 357M-LA, 357H-LA            | 2-1-63   | CLW Jr. |
| 2   | Revised per Lucas County                            | 12-21-62 | CLW Jr. |
| 1   | Stations & Offsets - Parcels 357D, 46M, Delete 357G | 10-31-62 | CLW Jr. |

TOLEDO EXPRESSWAY SYSTEM  
 LUCAS COUNTY  
 LUC. 24-24.88  
 LUC. 25-2.05