

Scanned July 1987
R30754 1 C-108

STATE OF OHIO
 DEPARTMENT OF HIGHWAYS
LUC. 75-2.31
LUCAS COUNTY
 CITY OF TOLEDO
TOLEDO EXPRESSWAY SYSTEM - PART 25
MONROE EXPRESSWAY
 INDIANA TO LINCOLN

Pocket #1
Sheet #3

FED. RD. DIVISION	STATE	FED. AID PROJ. NO.
2	OHIO	1-75-6(20)202

141
268

1
14

LUCAS COUNTY
 CITY OF TOLEDO
TOLEDO EXPRESSWAY SYSTEM
 LUC 75-2.31

RIGHT OF WAY
 LIMITED ACCESS HIGHWAY

1-75-6(3)202
LIMITED ACCESS

RIGHT OF WAY ONLY

- LEGEND**
- Z — LOT LINES
 - P/L — PROPERTY LINES
 - ⊙ 260A WL ⊙ PARCEL NUMBER
 - - - - - WORK LIMIT
 - - - - - LIMIT OF CONSTRUCTION
 - LA — RIGHT OF WAY WITH LIMITED ACCESS
 - R/W — RIGHT OF WAY WITHOUT LIMITED ACCESS
 - ⊙ R ⊙ EXISTING TREE TO BE REMOVED
 - - - - - LIMIT OF EXCESS LAND
 - - - - - SEWER OR TEMPORARY EASEMENT

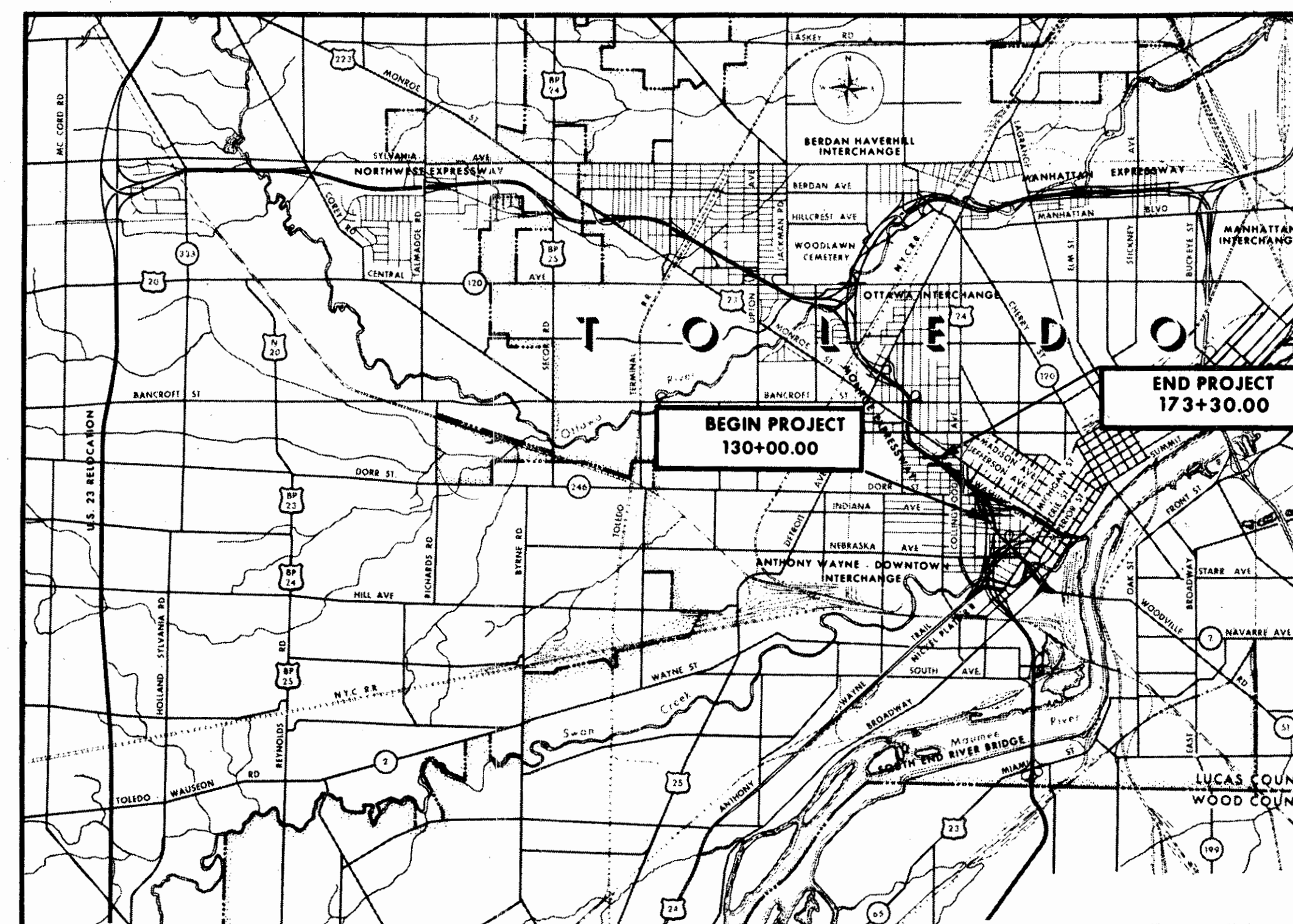

THIS IMPROVEMENT IS ESPECIALLY DESIGNED FOR THROUGH TRAFFIC AND HAS BEEN DECLARED A LIMITED ACCESS HIGHWAY OR FREEWAY BY ACTION OF THE DIRECTOR OF HIGHWAYS IN ACCORDANCE WITH THE PROVISIONS OF SECTION 5511.02 OF THE REVISED CODE OF OHIO.

THE STANDARD SPECIFICATIONS OF THE STATE OF OHIO DEPARTMENT OF HIGHWAYS, INCLUDING CHANGES AND SUPPLEMENTAL SPECIFICATIONS LISTED IN THE PROPOSAL SHALL GOVERN THIS IMPROVEMENT. THE RIGHT OF WAY FOR THIS IMPROVEMENT WILL BE PROVIDED BY THE STATE.

I HEREBY APPROVE THESE PLANS AND DECLARE THAT THE MAKING OF THIS IMPROVEMENT WILL NOT REQUIRE THE CLOSING TO TRAFFIC OF THE HIGHWAY AND THAT PROVISIONS FOR THE MAINTENANCE AND SAFETY OF THE TRAFFIC WILL BE AS SET FORTH IN THE PLANS AND ESTIMATE.

APPROVED _____
 DATE _____ DEPUTY DIRECTOR OF RIGHT OF WAY

APPROVED _____
 DATE _____ DIRECTOR OF HIGHWAYS

LOCATION MAP



PORTION TO BE IMPROVED _____

OTHER SCALES - FEET

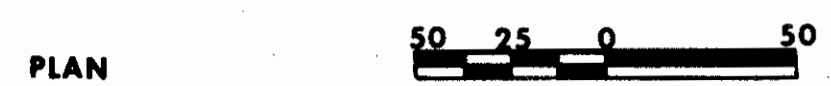

PREPARED AND RECOMMENDED BY
HOWARD, NEEDLES, TAMMEN & BERGENDOFF
 CONSULTING ENGINEERS
 KANSAS CITY CLEVELAND NEW YORK

DEPARTMENT OF COMMERCE
 BUREAU OF PUBLIC ROADS

APPROVED: _____

DIVISION ENGINEER _____ DATE _____

FILE NO.	LUCAS COUNTY
SEC. LUC. 75-2.31	PART 25
DATE OF LETTING _____	196 _____
CONTRACT NO. _____	

Scanned July 1997

FED. RD. DIVISION	STATE	PROJECT	
2	OHIO		

142
268

2
14

LUCAS COUNTY
CITY OF TOLEDO
TOLEDO EXPRESSWAY SYSTEM
EXPRESSWAY - PART 25
LUC 25-2.31

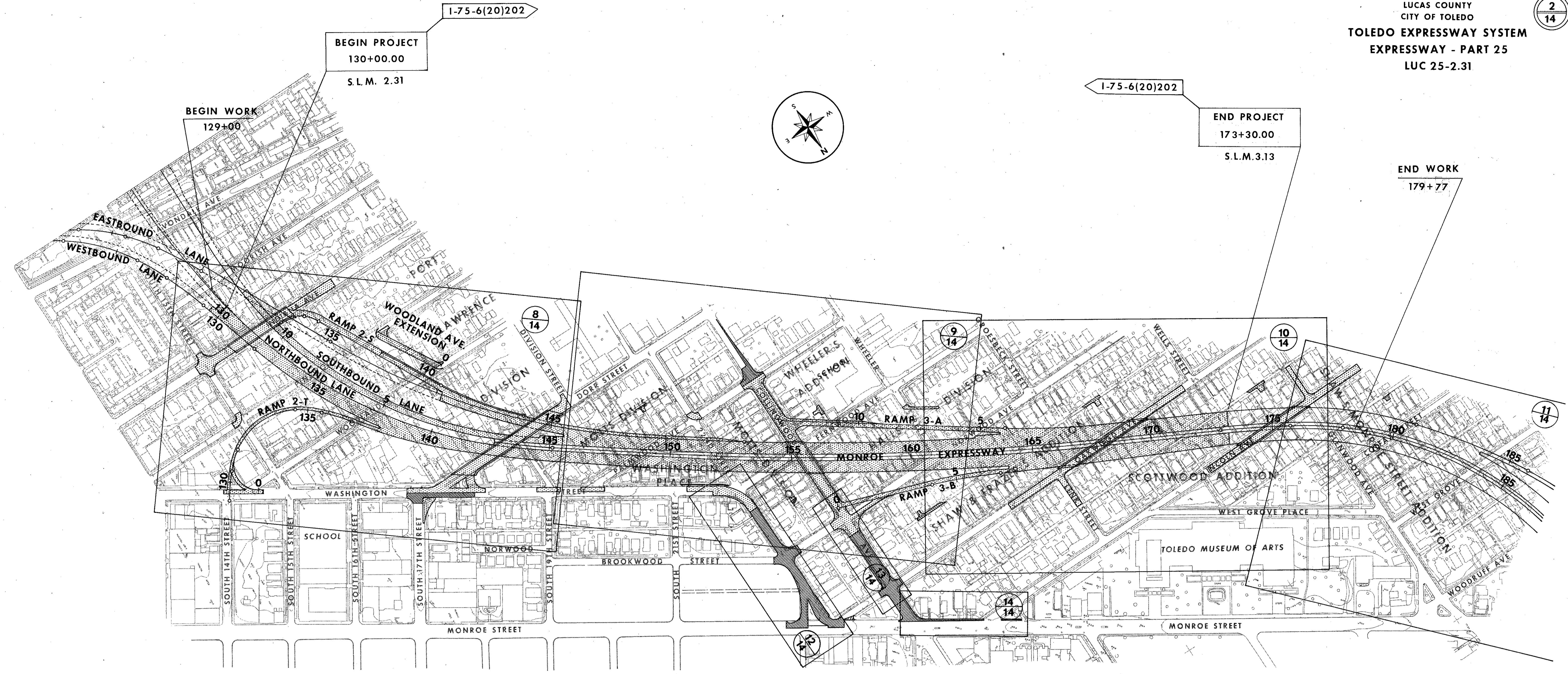
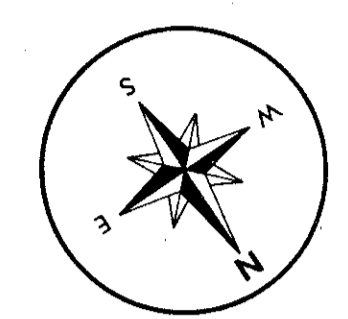

1-75-6(20)202
BEGIN PROJECT
130+00.00
S.L.M. 2.31

1-75-6(20)202
END PROJECT
173+30.00
S.L.M. 3.13

END WORK
179+77

LEGEND

- PROJECT LUC.25-2.31
- 100% CITY PARTICIPATION

**RIGHT OF WAY
SCHEMATIC PLAN**

SCALE 1"=200'
MADE J.P.B. DATE 10-22-65
TRCD. W.M.B. DATE 10-23-65
CKD. J.L.S. DATE 10-24-65

HOWARD, NEEDLES, TAMMEN & BERGENDOFF
CONSULTING ENGINEERS
KANSAS CITY CLEVELAND NEW YORK

SUMMARY OF ADDITIONAL RIGHT OF WAY REQUIRED

FED. RD. DIVISION 2 STATE OHIO PROJECT 145 268

LUCAS COUNTY CITY OF TOLEDO TOLEDO EXPRESSWAY SYSTEM EXPRESSWAY - PART 25 LUC 25-2.31

RIGHT OF WAY LIMITED ACCESS HIGHWAY

Table with columns: PARCEL NO., OWNER, DEED RECORD (BOOK, PAGE), DEED AREA, TO BE ACQUIRED (LAND, BLDGS.), RESIDUE (LEFT, RIGHT), SHEET NO., TYPE FUNDS, REMARKS. Rows 685WL to 737WL.

Table with columns: PARCEL NO., OWNER, DEED RECORD (BOOK, PAGE), DEED AREA, TO BE ACQUIRED (LAND, BLDGS.), RESIDUE (LEFT, RIGHT), SHEET NO., TYPE FUNDS, REMARKS. Rows 738WL to 771A-WL.

SCALE None HOWARD, NEEDLES, TAMMEN & BERGENOFF MADE JPB DATE 2-1-65 CONSULTING ENGINEERS TRCO RHP DATE 2-2-66 KANSAS CITY CLEVELAND NEW YORK CKD RHP DATE 2-2-66

Table with columns: NO., REVISION, DATE, BY

SUMMARY OF ADDITIONAL RIGHT OF WAY REQUIRED

FED. RD. DIVISION 2	STATE OHIO	PROJECT	
------------------------	---------------	---------	--

147
268

LUCAS COUNTY
CITY OF TOLEDO
TOLEDO EXPRESSWAY SYSTEM
EXPRESSWAY - PART 25
LUC 25-2.31

7
14

RIGHT OF WAY
LIMITED ACCESS HIGHWAY

PARCEL NO.	OWNER	DEED RECORD		DEED AREA	TO BE ACQUIRED		RESIDUE		SHEET NO.	TYPE FUNDS	REMARKS
		BOOK	PAGE		LAND	BLDGS.	LEFT	RIGHT			
849WL	Jacobs, Jessie	1571	385	6,096	6,096	Yes				I	
850WL	Carlson, Lois C.	1671	156	6,240	6,240	Yes					
851WL	Smith, Earnestine	1600	188								
852WL	Rivers, Bertha Mae	1638	345	7,650	7,650	Yes					
853WL	Shepard, George W.	1698	192	10,080	10,080	Yes					
854WL	Connors, Harold T. and Mary Irma	1151	418	6,640	6,640	Yes					
855WL	Rowill Investment Co.	1699	147								
856WL	Wellington, Clifford J., Jr. and JoAnn	1675	579								
858WL	City of Toledo	149	242								
859WL	Hopkins, Gertrude P.	1704	309	4,112	4,112	Yes					
860WL	Elliott, J. Gilbert and Mildred K.	1298	105	5,250	5,250	Yes					
861WL	Strahm, Paul B. and Sara	1500	109	4,594	4,594	Yes					
862WL	Hunter, Frank E. and Jane A.	1593	24	4,560	4,560	Yes					
863WL	VanNoorden, Herman M.	446	176								
864WL	Stein, Jack	1638	357	5,760	5,760	Yes					
865WL	Toth, Anna M.	1256	296	3,832	3,832	Yes					
867WL	Miller, Harold L. and Pauline H.	1332	555	3,973	3,973	Yes					
868WL	Kenney, Jessie Hoskins	1692	693	4,305	4,305	Yes					
869WL	Wilson, Benjamin H.	1798	135								
870WL	The Merc-Land Company, Inc.	1514	164								
871WL	The Jamieson Brothers Co.	1584	151								
872WL	Camp, Frank V. and Rose Mary	1370	575								
873WL	White, George E., Jr. and Helen L.	1517	14								
874WL	Moody, Homer and Rose Marie	1780	325								
874A-WL	Holland, John W. and Catherine										
871WD	The Jamieson Brothers Co.										
866WL	Merc-Land Company, Inc.										
476WL	Love, James and Clarence H.	1819	654	5,000	5,000	Yes					
477WL	Neipp, Morton	1875	725	3,968	3,968	Yes					ORIGINALLY FULL TAKE - WL.
477EL	Neipp, Morton	1875	725		511						
478WL	Martin, Pauline A.	See Remarks		4,485	2,677	Yes					V1242 P75 V1685 P365 V1545 P307 (ORIGINALLY FULL TAKE)
478EL	Martin, Pauline A.	See Remarks			1,808						
479WL	Neeley, May Ola. (Administratrix)	1851	115	4,105	1,144	Yes				I	ORIGINALLY FULL TAKE - WL.
479EL	Neeley, May Ola. (Administratrix)	1851	115		2,961	Yes					
574EL	Haughton Elevator Co.	823 1183	486 487		3,384						
582A-EL	Redding, John W.	1777	63		2,608						
587EL	McFarland, John H. and Stella	1801 1809	375 748 & 749		1,623						Sold 1-26-77 Vol. 1831, Pg. 789 To Julia Mae Jones & O.H.S. W. Jones.
679EL	Wooley, Tyree	1871	573		1,756						
632-EL		1245	582		1950						Sold to City of Toledo
633-EL		1549	45		650						

PARCEL NO.	OWNER	DEED RECORD		DEED AREA	TO BE ACQUIRED		RESIDUE		SHEET NO.	TYPE FUNDS	REMARKS
		BOOK	PAGE		LAND	BLDGS.	LEFT	RIGHT			
663B-WD	Jones, Robert E.	1857	410	4,288	13	No		4,275		100% Local	
663B-WA	Jones, Robert E.										
669B-T	Smiley, Cora	1463	126	5,500	250	No		5,500			
669C-T	Gross, Shana Jean	1817	50	4,400	200	No		4,400			
669D-T	Clay, Edward and Elvesta	1827	24	4,400	200	No		4,400			
669E-WD	Steel, Herbert and Mattie	1436	503	4,400	200	No		4,200			
669E-T	Steel, Herbert and Mattie	1436	503	4,400	225						
669F-T	Parcell Harold R. and Dorothy J.	1762	533	3,685	168	No		3,685			
669G-T	Batchelor, Mildred			4,400	200	No		4,400			
670B-WD	Marleau, Arthur D. et. al.	1717	154	12,110	175	No		11,935			
670B-T	Marleau, Arthur D. et. al.	1717	154	12,110	1,011						
675E-WD	Doty, Alvin G.	1549	524	4,400	80	No		4,320			
675E-T	Doty, Alvin G.	1549	524	4,400	200	No		4,320			
675F-T	Palmer, Arthur and John	1532	130	4,400	280	No		4,400			
675G-T	Brown, Hilda B.			4,400	280	No		4,400			
675H-T	Letke, Leonard	1840	246	4,400	200	No		4,400			
675J-WD	Cowley, Charles H. and Gladys	1245	480	8,800	13	No		8,787			
675J-T1	Cowley, Charles H. and Gladys	1245	480	8,800	33						
675J-T2	Cowley, Charles H. and Gladys	1245	480	8,800	39						
675J-T3	Cowley, Charles H. and Gladys	1245	480	8,800	187						
679E-WD	Harris, Silas M.	1614	263	15,210	520			14,690			
679E-T	Harris, Silas M.	1614	263	15,210	390	No					
704E-T	Klippel, Charles H. and Anna	1779	106	11,856	480	No		11,856			
704F-WD	Klippel, Anna May (Trustee)	1664	356	10,513	1,349	Yes		9,164			
704F-T	Klippel, Anna May (Trustee)	1664	356	10,513	1,380						
704G-WD	Meagley, Mary and Orwig, Clara	483 482	466 347	4,499	414	No		4,085			
704G-T	Meagley, Mary and Orwig, Clara	485	348	4,499	306						
704H-WD	Perlman, Charles and Dolores	1562	50	10,141	675	No		9,466			
704H-T	Perlman, Charles and Dolores	1562	50	10,141	1,046						
704J-WD	Vinsam Corporation	1781	18	6,649	445			6,204			
704J-T	Vinsam Corporation	1781	18	6,649	1,047						
704K-WD	Thompson, James D.	1254	89	8,921	25			8,896			
704K-T	Thompson, James D.	1254	89	8,921	188						
705A-WD	Williams, Ruby	1832	158	4,320	36	No		4,284			
705A-T	Williams, Ruby	1832	158	4,320	324						
704A-T	Robinson, Vance and Mary	1585	297	8,640	720	No		8,640			
704B-T	Weintraub, Roland et. al.	1681	506	5,280	748	No		5,280			
704C-T	Cousins, Augustus and Augusta	1483	191	7,680	488	No					
704D-T	Joseph, Marie H.	1776	237	3,600	240	No		3,600		100% Local	

SCALE None HOWARD, NEEDLES, TAMMEN & BERGENDOFF
MADE LBB DATE 2-1-65 CONSULTING ENGINEERS
TRCD RHP DATE 2-2-66
CKD RHP DATE 2-2-66 KANSAS CITY CLEVELAND NEW YORK

NO.	REVISION	DATE	BY
2	Parcel 587-EL, Sold 1-26-77	2-17-77	F.T.H.
1	ADDITION OF E.L. PARCELS	9-26-66	L.C.E.S.

FED. RD. DIVISION	STATE	PROJECT
2	OHIO	

148
266

8
14

LUCAS COUNTY
CITY OF TOLEDO
TOLEDO EXPRESSWAY SYSTEM
EXPRESSWAY - PART 25
LUC 25-2.31
RIGHT OF WAY
LIMITED ACCESS HIGHWAY

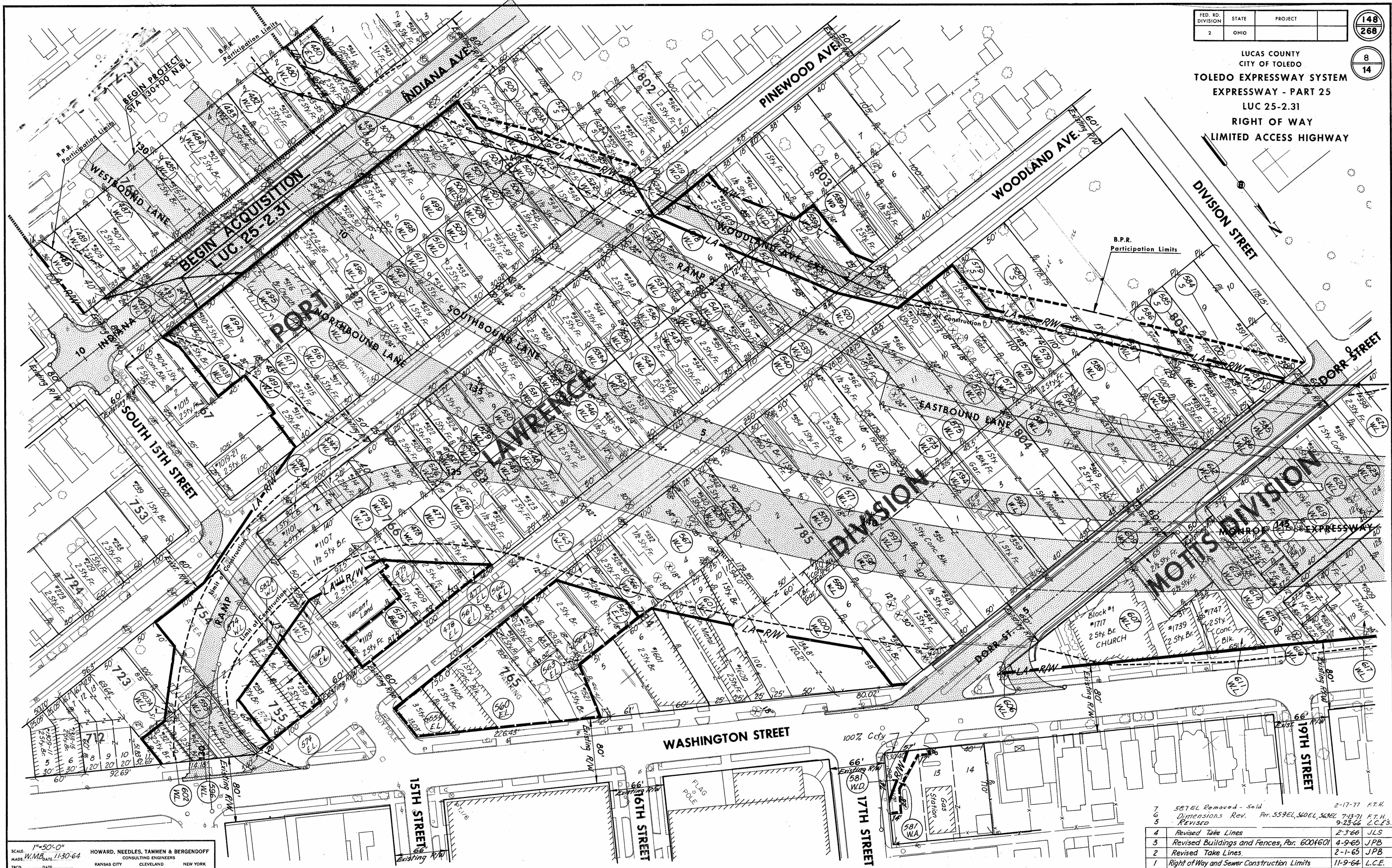

SCALE: 1"=50'-0"
MADE: W.M.B. DATE: 11-30-64
TRCD: DATE: 12-5-64
HOWARD, NEEDLES, TAMMEN & BERGENDOFF
CONSULTING ENGINEERS
KANSAS CITY CLEVELAND NEW YORK
SHEET

7	587EL Removed - Sold	2-17-77	F.T.H.
6	Dimensions Rev. Par. 559EL, 560EL, 561EL	7-13-71	F.T.H.
5	REVISED	9-23-66	L.C.E.'S
4	Revised Take Lines	2-3-66	JLS
3	Revised Buildings and Fences, Par. 600f601	4-9-65	JPB
2	Revised Take Lines	2-1-65	JPB
1	Right of Way and Sewer Construction Limits	11-9-64	L.C.E.
NO.	REVISION	DATE	BY

FED. RD. DIVISION	STATE	PROJECT
2	OHIO	

149
268

9
14

LUCAS COUNTY
CITY OF TOLEDO
TOLEDO EXPRESSWAY SYSTEM
EXPRESSWAY - PART 25
LUC 25-2.31
RIGHT OF WAY
LIMITED ACCESS HIGHWAY

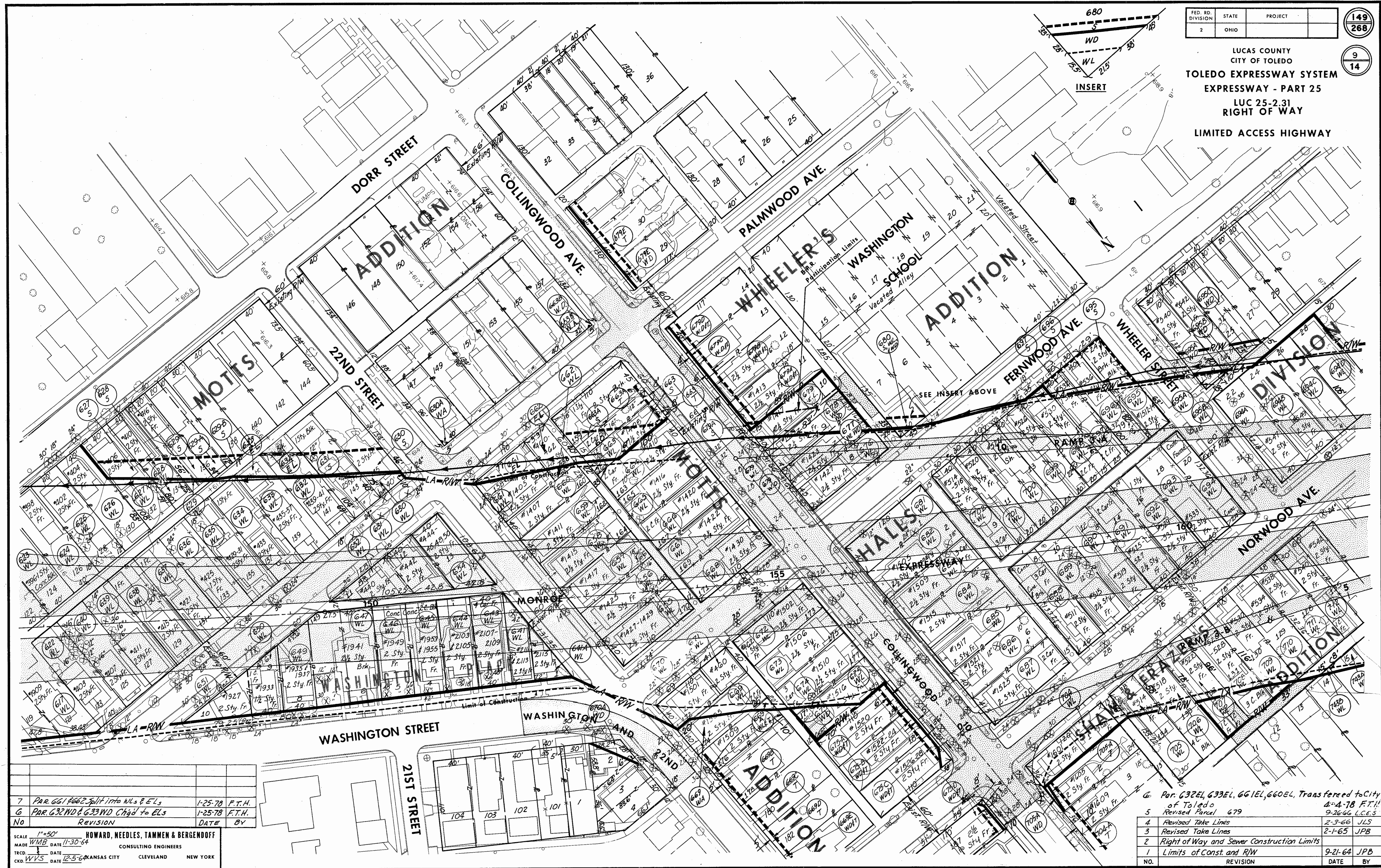
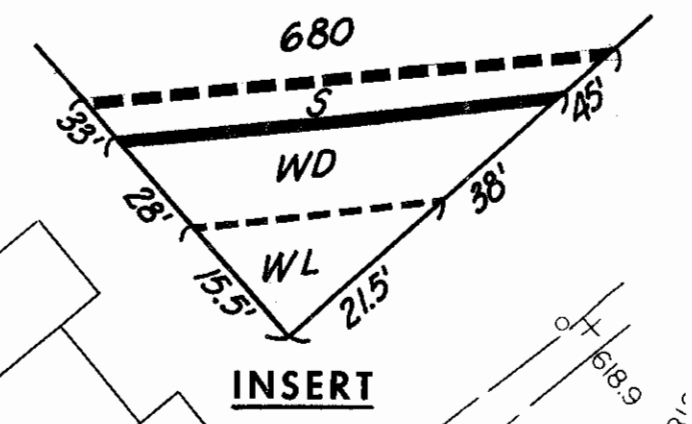

No	REVISION	DATE	BY
7	Par. 661 Split into WLS & ELs	1-25-78	P.T.H.
6	Par. 632ND & 633ND Chgd to ELs	1-25-78	P.T.H.

SCALE 1"=50'
MADE WMB DATE 11-30-64
HOWARD, NEEDLES, TAMMEN & BERGENDOFF
CONSULTING ENGINEERS
TRCD DATE 12-5-64
CKD WVS DATE 12-5-64
KANSAS CITY CLEVELAND NEW YORK

G. Par. 632EL, 633EL, 661EL, 660EL, Transferred to City of Toledo		4-4-78	J.L.S.
5 Revised Parcel 679		9-26-66	L.C.E.S.
4	Revised Take Lines	2-3-66	JLS
3	Revised Take Lines	2-1-65	JPB
2	Right of Way and Sewer Construction Limits		
1	Limits of Const. and RW	9-21-64	JPB
NO.	REVISION	DATE	BY

FED. RD. DIVISION	STATE	PROJECT	150 268
2	OHIO		

LUCAS COUNTY
CITY OF TOLEDO
TOLEDO EXPRESSWAY SYSTEM
EXPRESSWAY-PART 25
LUC 25-2.31
RIGHT OF WAY
LIMITED ACCESS HIGHWAY

10
14



SCALE: 1"=50'
MADE: WMB DATE: 11-30-64
TRCD: WVS DATE: 12-5-64
HOWARD, NEEDLES, TAMMEN & BERGENDOFF
CONSULTING ENGINEERS
KANSAS CITY CLEVELAND NEW YORK
SHEET

TOLEDO MUSEUM OF ART

7	Add 797EL	8-24-71	F.T.H.
6	Add 782EL	8-29-67	LCE'S
5	Revised Take Lines	2-3-66	JLS
4	Add Building to Parcel 744B-5	3-18-65	JPB
3	Revised Take Lines	2-1-65	JPB
2	Right of Way and Sewer Construction Limits	11-9-64	L.C.E.
1	Limits of Const and R/W	9-21-64	JPB
NO.	REVISION	DATE	BY

FED. RD. DIVISION	STATE	PROJECT	
2	OHIO		

151
268

11
14

LUCAS COUNTY
CITY OF TOLEDO

TOLEDO EXPRESSWAY SYSTEM
EXPRESSWAY-PART 25
LUC 25-2.31
RIGHT OF WAY
LIMITED ACCESS HIGHWAY

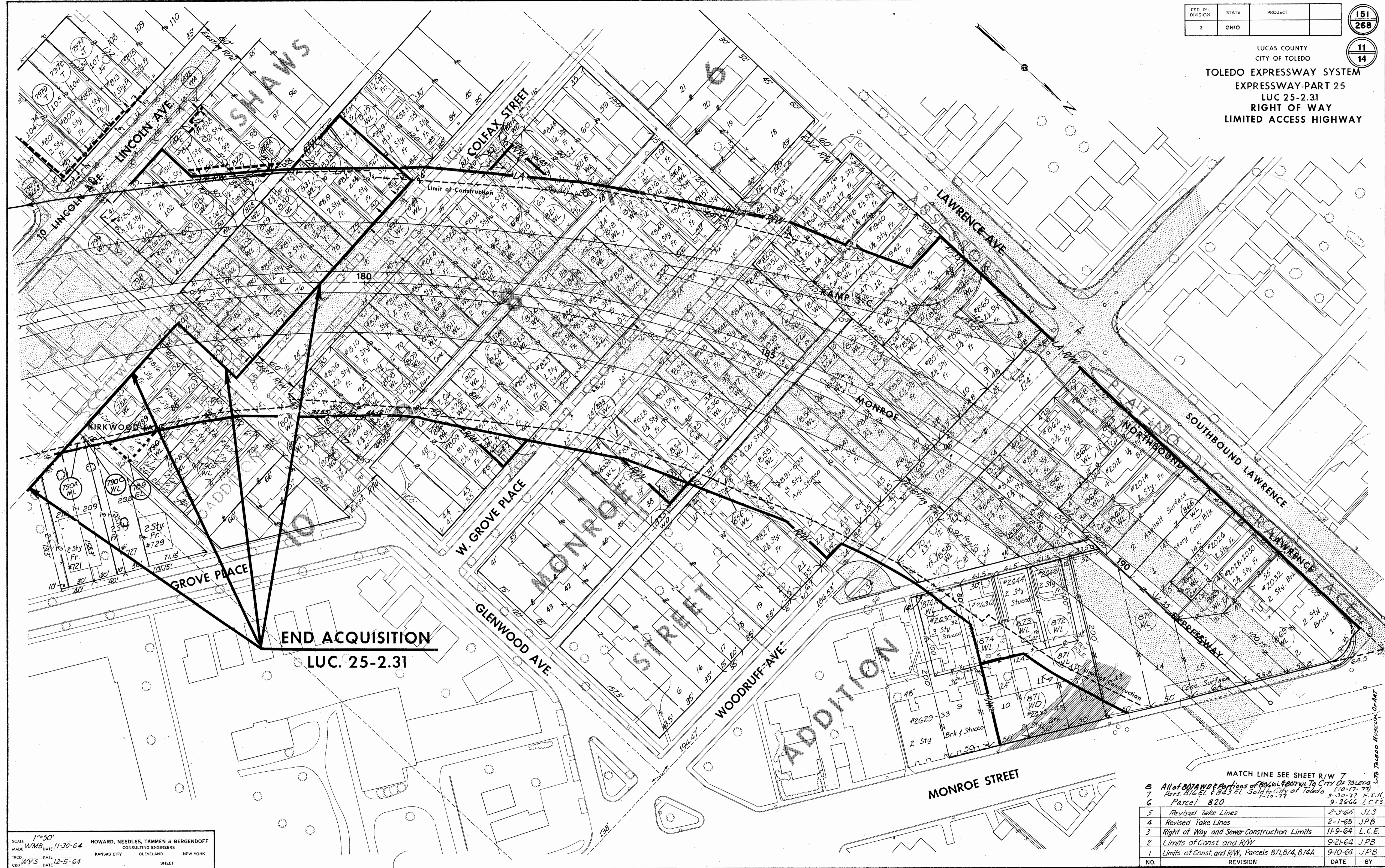

END ACQUISITION
LUC. 25-2.31

SCALE 1"=50'
MADE WMB DATE 11-30-64
TRCD WYS DATE 12-5-64

HOWARD, NEEDLES, TAMMEN & BERGENDOFF
CONSULTING ENGINEERS
KANSAS CITY CLEVELAND NEW YORK

SHEET

MATCH LINE SEE SHEET R/W 7

8 All of 807A & portions of 806 & 807 WL To City of Toledo
7 Pars. 816 & 813 EL Sold to City of Toledo 3-30-77 F.T.H.
6 Parcel 820 1-10-77 9-26-66 L.C.E.S.

5	Revised Take Lines	2-3-66	JLS
4	Revised Take Lines	2-1-65	JPB
3	Right of Way and Sewer Construction Limits	11-9-64	L.C.E.
2	Limits of Const. and R/W	9-21-64	JPB
1	Limits of Const. and R/W, Parcels 871, 874, 874A	9-10-64	JPB

NO. REVISION DATE BY

LUCAS COUNTY
CITY OF TOLEDO
TOLEDO EXPRESSWAY SYSTEM
EXPRESSWAY - PART 25
LUC 25-2.31
RIGHT OF WAY LIMITED ACCESS HIGHWAY

22nd STREET AND WASHINGTON STREET
CURVE DATA
East Curb Δ = 56°46'14.1" R = 150.00' L = 148.62' T = 81.06'
West Curb Δ = 56°46'14.1" R = 186.00' L = 184.30' T = 100.51'

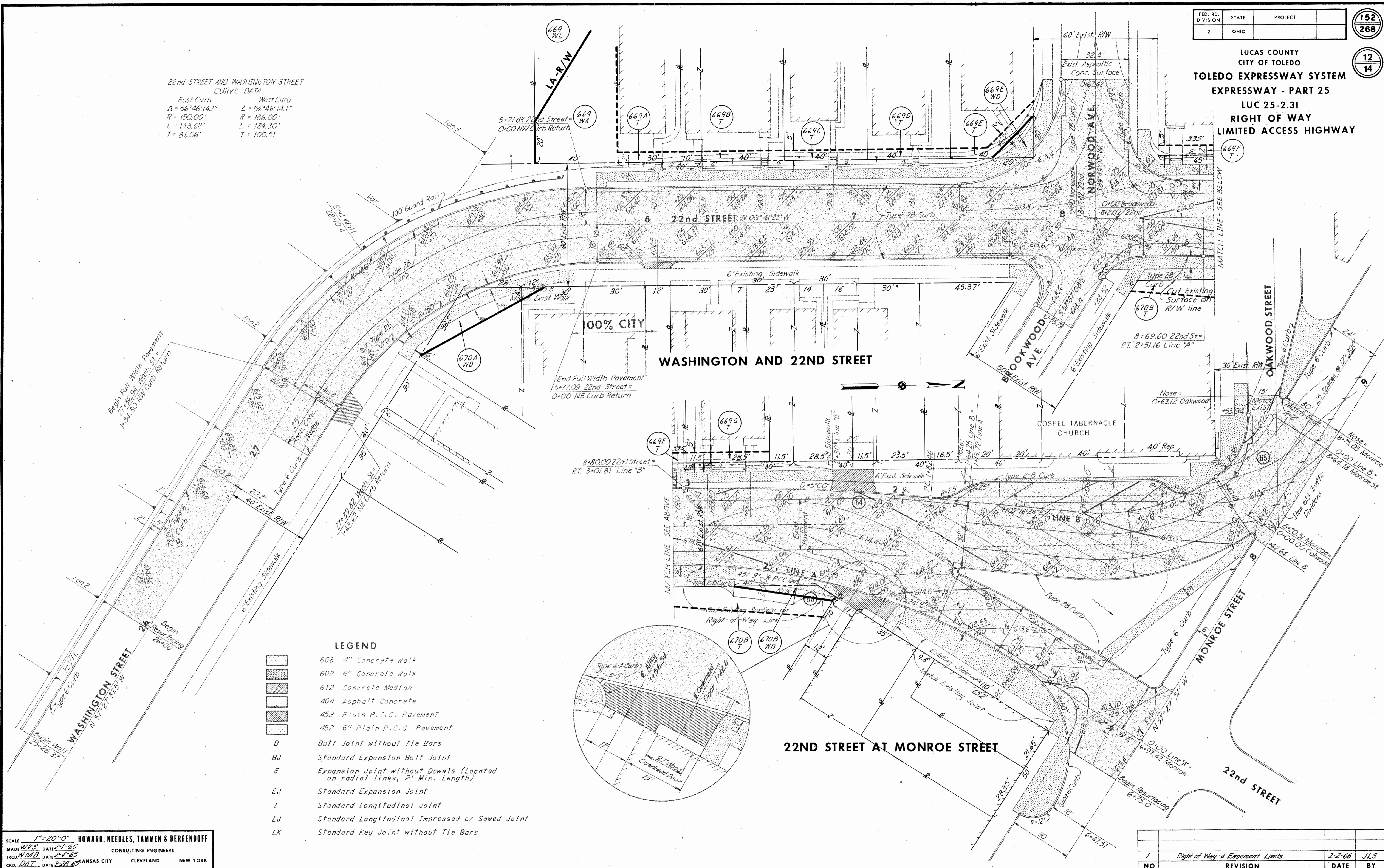

- LEGEND**
- 608 4" Concrete Walk
 - 608 6" Concrete Walk
 - 612 Concrete Median
 - 404 Asphalt Concrete
 - 452 Plain P.C.C. Pavement
 - 452 6" Plain P.C.C. Pavement
 - B Butt Joint without Tie Bars
 - BJ Standard Expansion Bolt Joint
 - E Expansion Joint without Dowels (Located on radial lines, 2' Min. Length)
 - EJ Standard Expansion Joint
 - L Standard Longitudinal Joint
 - LJ Standard Longitudinal Impressed or Sawed Joint
 - LK Standard Key Joint without Tie Bars

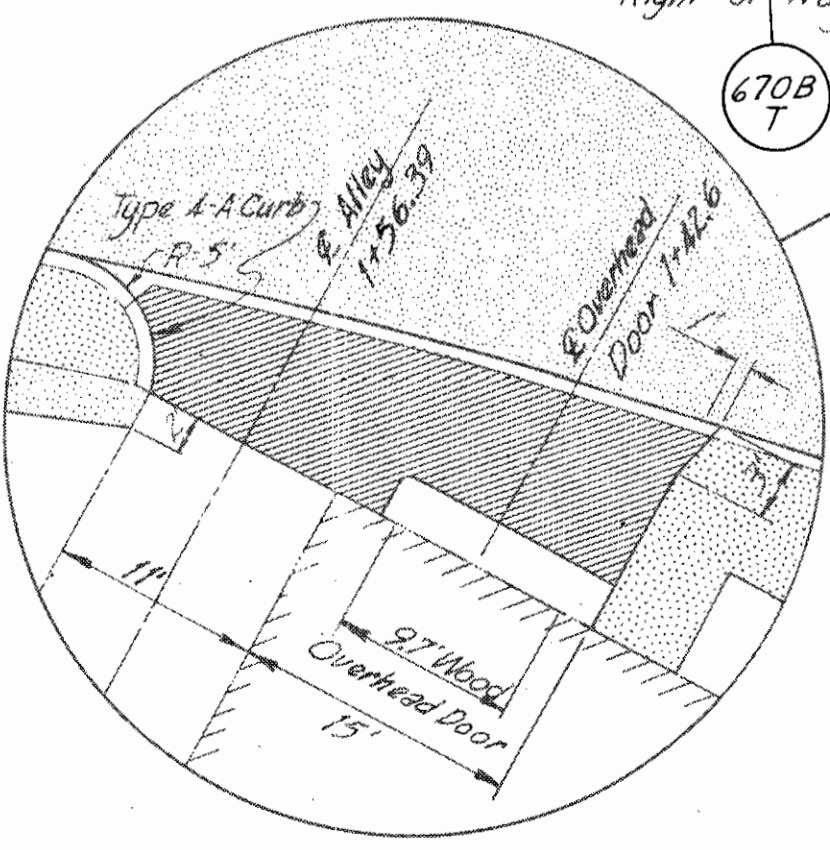

SCALE 1"=20'-0" HOWARD, NEEDLES, TAMMEN & BERGENOFF
MADE WNS DATE 2-1-65 CONSULTING ENGINEERS
TRC WNB DATE 2-4-65 KANSAS CITY CLEVELAND NEW YORK
CKD DAT DATE 2-28-65

NO.	REVISION	DATE	BY
1	Right of Way & Easement Limits	2-2-66	JLS

5/20/64
JMB
July 1964

FOR ANY QUESTIONS PLEASE CONTACT ODOT DISTRICT 2 REAL ESTATE AT 419-353-8131

FED. RD. DIVISION	STATE	PROJECT	153
2	OHIO		268

13
14

LUCAS COUNTY
CITY OF TOLEDO
TOLEDO EXPRESSWAY SYSTEM
EXPRESSWAY - PART 25
LUC 25-2.31
RIGHT OF WAY LIMITED ACCESS HIGHWAY

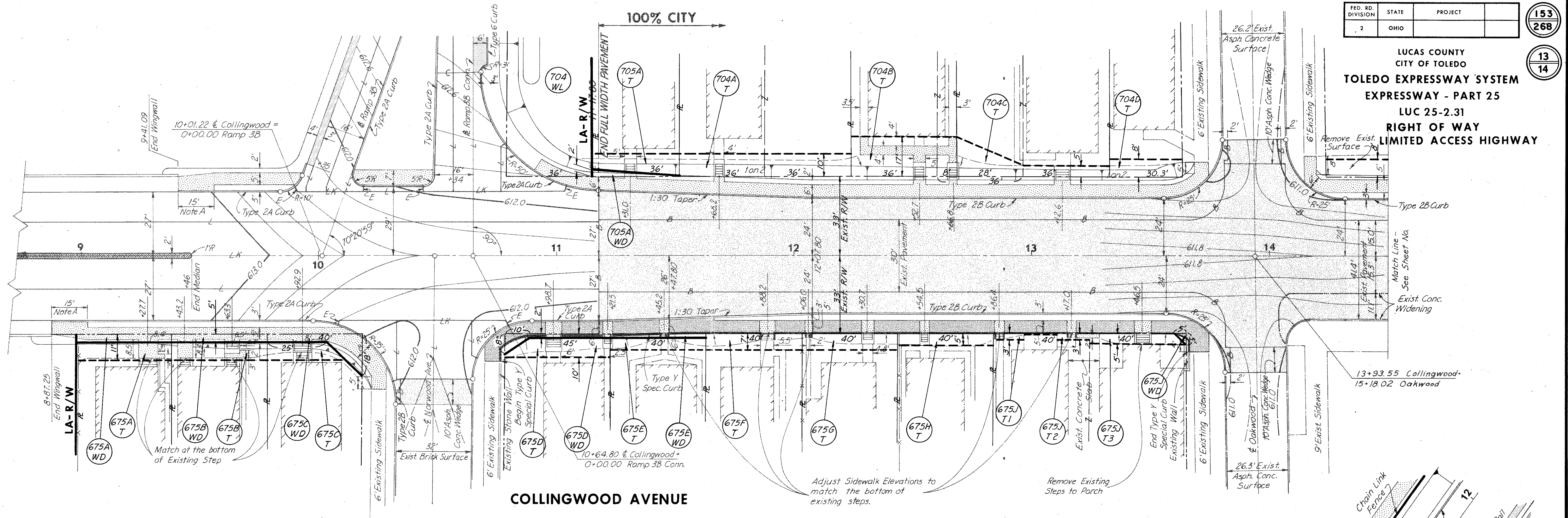

COLLINGWOOD AVENUE

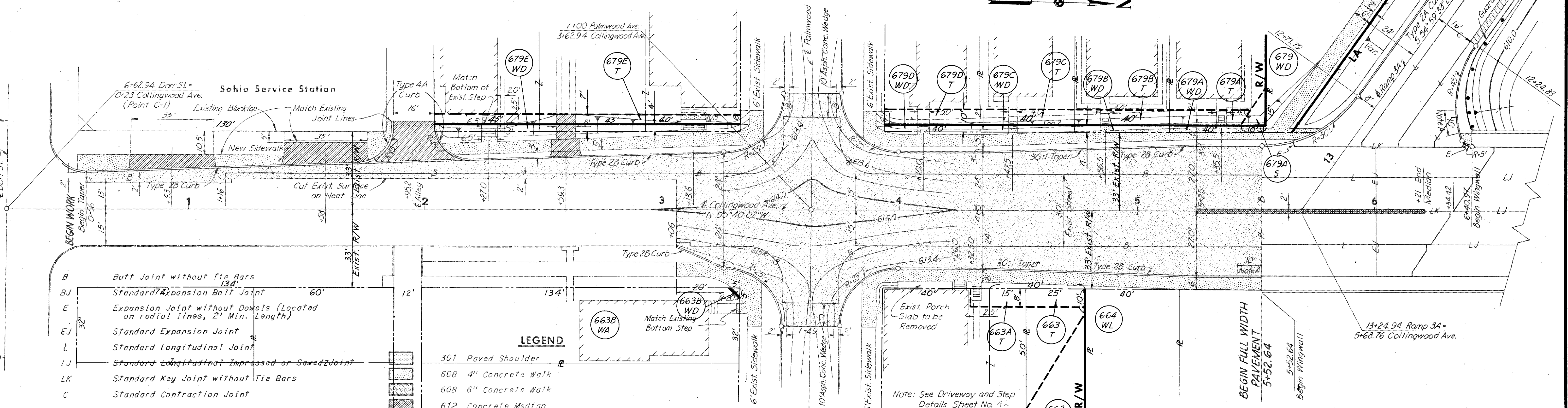

B	Buff Joint without Tie Bars
BJ	Standard Expansion Bolt Joint
E	Expansion Joint without Dowels (Located on radial lines, 2' Min. Length)
EU	Standard Expansion Joint
L	Standard Longitudinal Joint
LJ	Standard Longitudinal Impressed or Sawed Joint
LK	Standard Key Joint without Tie Bars
C	Standard Contraction Joint

LEGEND

[Symbol]	301 Paved Shoulder
[Symbol]	608 4" Concrete Walk
[Symbol]	608 6" Concrete Walk
[Symbol]	612 Concrete Median
[Symbol]	404 Asphalt Concrete
[Symbol]	452 Plain P.C.C. Pavement

SCALE 1" = 20'-0"
HOWARD, NEEDLES, TAMMEN & BERGENDOFF
MADE WVS DATE 10-16-64 CONSULTING ENGINEERS
TRCD. WMB DATE 12-28-64
CKD. JPB DATE 2-29-64 KANSAS CITY CLEVELAND NEW YORK

1	Right of Way & Easement Limits	2-2-66	RHP
NO.	REVISION	DATE	BY

FED. RD. DIVISION	STATE	PROJECT
2	OHIO	

153A
268

LUCAS COUNTY
CITY OF TOLEDO
TOLEDO EXPRESSWAY SYSTEM
EXPRESSWAY - PART 25
LUC 25-2.31
RIGHT OF WAY
LIMITED ACCESS HIGHWAY

14
14

- LEGEND**
- 608 4" Concrete Walk
 - 608 6" Concrete Walk
 - 612 Concrete Median
 - 404 Asphalt Concrete
 - 452 Plain P.C.C. Pavement
 - 452 6" Plain P.C.C. Pavement
 - B Butt Joint without Tie Bars
 - BJ Standard Expansion Bolt Joint
 - E Expansion Joint without Dowels (Located on radial lines, 2' Min. Length)
 - EJ Standard Expansion Joint
 - L Standard Longitudinal Joint
 - LJ Standard Longitudinal Impressed or Sawed Joint
 - LK Standard Key Joint without Tie Bars

*** NOTE**
Remove existing traffic islands and dividers in the areas indicated. Restore the disturbed street area to a condition equal to that of the existing adjacent pavement. The cost for all materials, labor and incidentals necessary to accomplish the removal and resurfacing as shown in the plans will be paid for as a Special Lump Sum Bid Item, for "Existing Traffic Islands and Dividers Removed, as per plan".

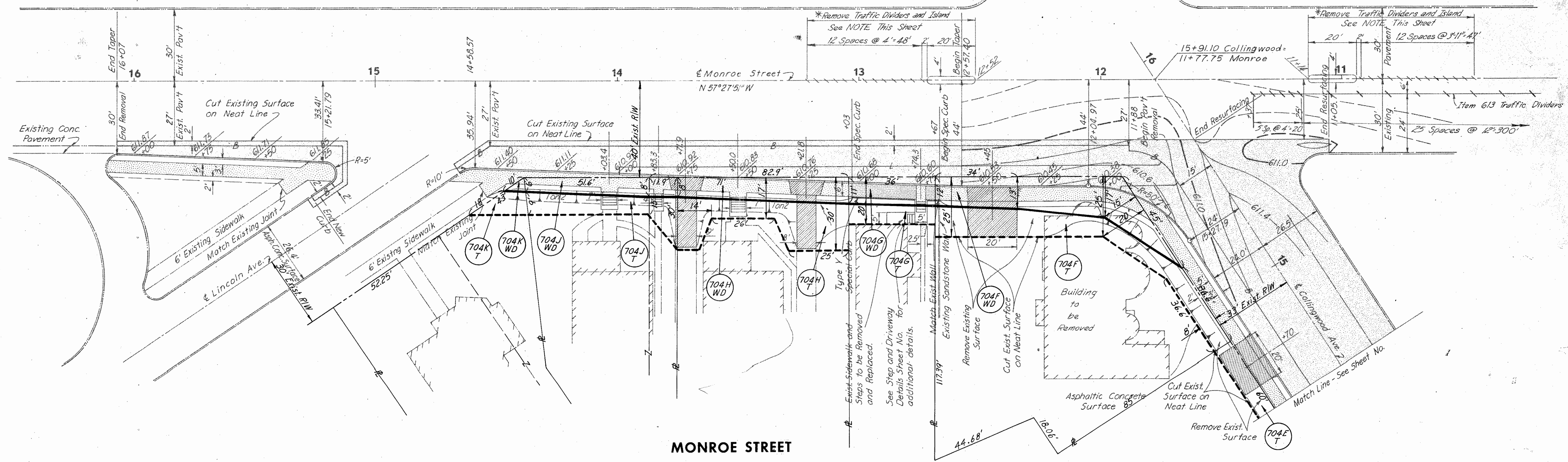
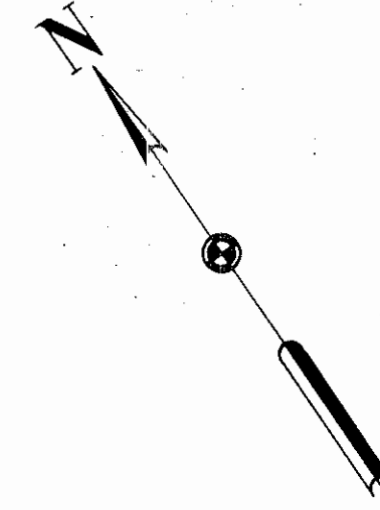

MONROE STREET

LUC 25-2.31
 REVISED
 10-1966
 C-108

SCALE 1"=20'-0"
 MADE WVS DATE 12-7-65
 TRCD WMB DATE 2-2-66
 CKD JPB DATE 2-4-66
HOWARD, NEEDLES, TAMMEN & BERGENDOFF
 CONSULTING ENGINEERS
 CLEVELAND NEW YORK

NO.	REVISION	DATE	BY
1	Right of Way & Easement Limits	2-2-66	JLS