

#3075 RW

FED. RD. DIVISION	STATE	FED. AID PROJ. NO.	
2	OHIO	1-75-6(21)	

166  
271

1  
17

LUCAS COUNTY  
CITY OF TOLEDO  
TOLEDO EXPRESSWAY SYSTEM  
LUC 75-3.13  
EXPRESSWAY-PART 27  
RIGHT OF WAY  
LIMITED ACCESS HIGHWAY

STATE OF OHIO  
DEPARTMENT OF HIGHWAYS  
**LUC. 75-3.13**  
**LUCAS COUNTY**  
CITY OF TOLEDO  
**TOLEDO EXPRESSWAY SYSTEM - PART 27**  
**MONROE EXPRESSWAY**  
**LINCOLN TO LAWTON**  
DETROIT AVENUE INTERCHANGE

1-75-6 (21)  
LIMITED ACCESS  
RIGHT OF WAY ONLY

**LEGEND**

--- Z ---	LOT LINES
--- P/L ---	PROPERTY LINES
(260A WL)	PARCEL NUMBER
-----	WORK LIMIT
-----	LIMIT OF CONSTRUCTION
--- LA ---	RIGHT OF WAY WITH LIMITED ACCESS
--- R/W ---	RIGHT OF WAY WITHOUT LIMITED ACCESS
-----	SEWER EASEMENT-TEMPORARY RIGHT OF WAY-WORK AGREEMENT

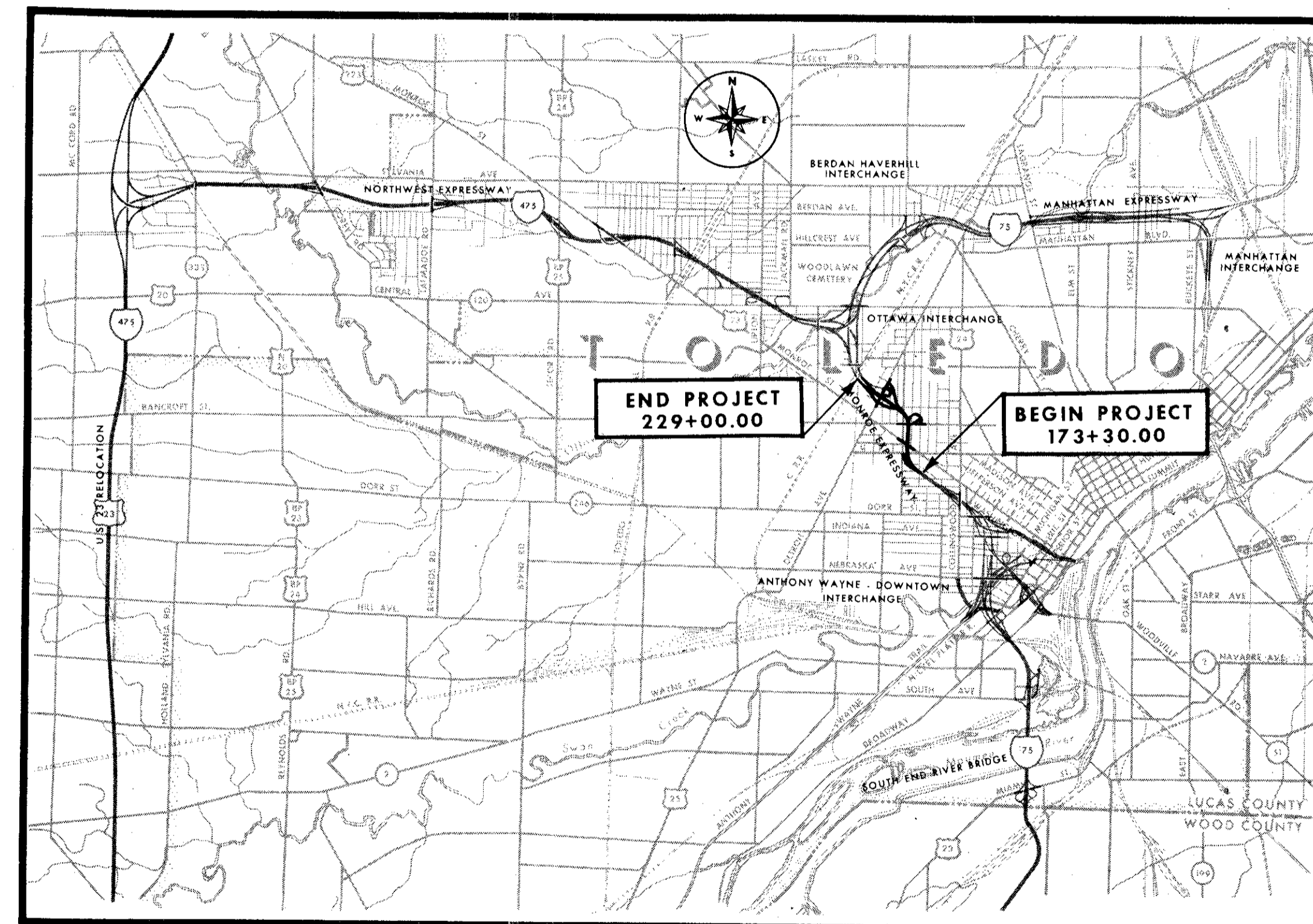

THIS IMPROVEMENT IS ESPECIALLY DESIGNED FOR THROUGH TRAFFIC AND HAS BEEN DECLARED A LIMITED ACCESS HIGHWAY OR FREEWAY BY ACTION OF THE DIRECTOR OF HIGHWAYS IN ACCORDANCE WITH THE PROVISIONS OF SECTION 5511.02 OF THE REVISED CODE OF OHIO.

THE STANDARD SPECIFICATIONS OF THE STATE OF OHIO DEPARTMENT OF HIGHWAYS, INCLUDING CHANGES AND SUPPLEMENTAL SPECIFICATIONS LISTED IN THE PROPOSAL SHALL GOVERN THIS IMPROVEMENT.

THE RIGHT OF WAY FOR THIS IMPROVEMENT WILL BE PROVIDED BY THE STATE.  
I HEREBY APPROVE THESE PLANS AND DECLARE THAT THE MAKING OF THIS IMPROVEMENT WILL NOT REQUIRE THE CLOSING TO TRAFFIC OF THE HIGHWAY AND THAT PROVISIONS FOR THE MAINTENANCE AND SAFETY OF THE TRAFFIC WILL BE AS SET FORTH IN THE PLANS AND ESTIMATE.

APPROVED \_\_\_\_\_  
DATE \_\_\_\_\_ DEPUTY DIRECTOR OF RIGHT OF WAY  
APPROVED \_\_\_\_\_  
DATE \_\_\_\_\_ DIRECTOR OF HIGHWAYS

**LOCATION MAP**

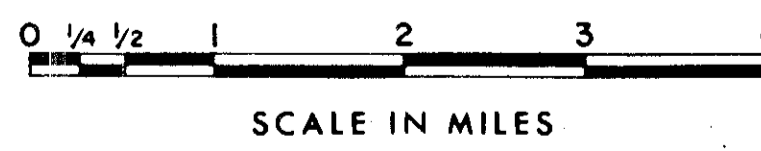

PORTION TO BE IMPROVED \_\_\_\_\_

PREPARED AND RECOMMENDED BY  
**HOWARD, NEEDLES, TAMMEN & BERGENDOFF**  
CONSULTING ENGINEERS  
KANSAS CITY CLEVELAND NEW YORK

H.G. SOURS  
ASSOCIATE  
COLUMBUS

DEPARTMENT OF COMMERCE  
BUREAU OF PUBLIC ROADS

APPROVED: \_\_\_\_\_

DIVISION ENGINEER \_\_\_\_\_ DATE \_\_\_\_\_

FILE NO.	LUCAS COUNTY
	SEC. LUC. 75-3.13 PART 27
DATE OF LETTING	_____ 196__
CONTRACT NO.	_____

R30154 2

# SUMMARY OF ADDITIONAL RIGHT OF WAY REQUIRED

FED. RD. DIVISION	STATE	PROJECT
2	OHIO	

168  
271

3  
17

LUCAS COUNTY  
CITY OF TOLEDO  
**TOLEDO EXPRESSWAY SYSTEM**  
EXPRESSWAY - PART 27  
LUC 75-3.13

**RIGHT OF WAY**  
**LIMITED ACCESS HIGHWAY**

PARCEL NO.	OWNER	DEED RECORD		DEED AREA	TO BE ACQUIRED		RESIDUE		SHEET NO.	TYPE FUNDS	REMARKS
		BOOK	PAGE		LAND	BLDG.	LEFT	RIGHT			
788WL	Wigley, Henrietta R.	1436	293	5,280	5,280	Yes			7	I	
789WL	Kemp, Jim and Carrie L.	1432	417	3,960	3,921	Yes					
790WL	Vogel, Florence	715	605	3,960	2,044	Yes		1,916			RESIDUE ACQUIRED IN TRUST FOR TOLEDO MUSEUM OF ART
790WA	Vogel, Florence				605						Remove Building
790A WL	The Title Guarantee & Trust Co. Trustee	1891	548	9,486	201	No					
789 EL	Kemp, Jim and Carrie L.	1432	417		639						
790B WL	Horton, John W. and Rosie Lee	1501	58	4,356	773	Yes		3,583			
790B WA	Horton, John W. and Rosie Lee				2,131						Remove Building
790C WL	The Toledo Museum of Art	1904	323	5,589	28	No		5,561			
806WL	Axley, Norman F. & Helena E.	1393	42	2,460	2,460	Yes					All of Par. 807A-WD Portions of 806 WL & 807WL State of Ohio To City of Toledo
807A WL	Hitt, John M. Jr. and Catherine	1765	48	2,460	299	Yes					78-029 D10 to E02, 1-18-76, City of Toledo to Tol. Museum of Art 78-295 5-1-78
807A WD					2,161						
807WL	Felker, Carl H. Jr.	1268	476	4,200	4,200	Yes					
808WL	Schwartz, Justine J.	844	495	4,200	4,200	Yes					
809WL	Johnson, William Practor and Willie Lillian	1632	270	4,200	4,200	Yes					
810WL	Garr, William J.	712	54	4,200	4,200	Yes					
811WL	Tucker, Theodore B., Jr.	1536	530	4,200	4,200	Yes					
812WL	Waggoner, Lula A.	828	267	4,200	4,200	Yes					
813WL	Thompson, Willie Ree and Patsy R.	1424	235	4,200	4,200	Yes					
814WL	Richey, Simeon J.	1694	591	4,200	4,200	Yes					
815WL	Lloyd, Charles and Thelma	1608	182	4,200	4,200	Yes					
816WL	Jenkins, Wilfred and Barbara Lee	1508	387	4,200	4,200	Yes					V1882 to City of Toledo 816 EL
816A WL	Corcoran, James P.	1778 1823	400 138	4,200	750	Yes		3,450			
816A S	Corcoran, James P.	1778 1823	400 138		747						
817WL	Gilmore, Geneva	1523	594	4,200	4,200	Yes					
818WL	Rember, Samuel A. Dallas and Odara	1499	210	4,200	4,200	Yes					
819WL	Frease, Austin M.	1631	94	4,200	4,200	Yes					
820WL	Rehklau, Ernest M.	1683	311	4,200	4,200	Yes					
821WL	Waites, William and Emma M.	1476	317	4,200	4,200	Yes					
821A WL	Stager, Mildred	1124 1842	313 735	4,200	1,925	Yes					
821A WD	Stager, Mildred				2,275						
821B WL	Mumford, Frederick H.	1047	203	4,200	270	Yes		3,930			
821B WA	Mumford, Frederick H.				780						Remove Building
822WL	Shoecraft, Charles E. and Alice M.	1510 1729	306 340	4,200	4,200	Yes					
823WL	Jakson, Oxie and Mary G.	1490	26	4,200	4,200	Yes					
824WL	Suter, Florence M.	1851	285	4,200	4,200	Yes					
825WL	Sederis, Stella	1632	507	4,200	4,200	Yes					
826WL	Hull, Walter S. and Harriet	1847	203	4,200	2,240	Yes					
826WD	Hull, Walter S. and Harriet				1,960						
826A WL	Snearling, B. Cameron	1232	53	4,550	600	No		3,950			
833WL	Carstensen, Ferdinand A. and Kate E.	1660	520	4,200	1,663	Yes					
833WD	Carstensen, Ferdinand A. and Kate E.				2,537						
833A WL	Valley Forge Investment Co.	1861	778	4,200	210	Yes		3,990			
833A WA					1715						Remove Building
834WL	Rowley, Laura	1354	311	4,200	4,200	Yes					
835WL	Relfer, Ida K.	983	241	4,200	4,200	Yes					
836WL	Williams, Joseph F. and Mattie K.	1516	439	4,200	4,200	Yes					
837WL	Crum, Clorinda Ann	1805	449	4,200	4,200	Yes					
838WL	Olsen, Bernice M.	1474	23	4,200	4,200	Yes					
839WL	James, Harry and Katherine	See Remarks		4,200	4,200	Yes					1048-274 229-634
840WL	Gahn, John W. and Neil E.	1618 1740 1560	207 475 516	4,200	4,200	Yes					
841WL	Griffin, Samuel B.	1581	543	4,200	4,200	Yes					
842WL	Green, Leeman S. and Leola	1576	339	2,503	2,503	Yes					
843WL	Little, Lottie M.	1456	262	2,360	2,360	Yes					V1855 to City of Toledo 843-EL
845WL	Johnson, Aaron and Allie	1479	541	4,200	300	Yes		3,900			
845WA	Johnson, Aaron and Allie				2,850						Remove Building
846WL	Branikowski, Bernard	1754	312	5,580	2,717	Yes		2,863			
846WA	Branikowski, Bernard				2863.12						Remove Building
847WL	Cohen, Chas. F. and Quinters J.	1543	53	5,688	3,417	Yes		2,271			
847WA	Cohen, Chas. F. and Quinters J.				2,271						Remove Building
848WL	Williams, Gale Janet and Eva Mae	1536	469	5,810	5,810	Yes					
820A WL	McCoomer, Priscilla M.	See Remarks		4200	4200	Yes			7	I	1635/608 1692/607 1696/135

PARCEL NO.	OWNER	DEED RECORD		DEED AREA	TO BE ACQUIRED		RESIDUE		SHEET NO.	TYPE FUNDS	REMARKS
		BOOK	PAGE		LAND	BLDG.	LEFT	RIGHT			
849WL	Jacobs, Jessie	1571	385	6,096	6,096	Yes			7	I	
850WL	Carlson, Lois C.	1671	156	6,240	6,240	Yes					
851WL	Smith, Earnestine	1600	188	6,240	6,240	Yes					
852WL	Rivers, Bertha Mae	1638	345	7,650	7,650	Yes					
853WL	Shepard, George, W.	1698	192	10,080	10,080	Yes					
854WL	Connors, Harold T. and Mary Irma	1151	418	6,640	6,640	Yes					
855WL	Rowell Investment Company	1699	147	15,136	15,136	Yes					
856WL	Wellington, Clifford J. Jr. & Joann	1675	581	11,048	1,663	Yes		9,385			
856WA	Wellington, Clifford J. Jr. & Joann				1,560						Remove Building
858WL	City of Toledo	1887 1878	745 101	12,000	12,000	No					
859WL	Hopkins, Gertrude P.	1704	309	4,112	4,112	Yes					
860WL	Elliott, J. Gilbert and Mildred K.	1298	105	5,250	5,250	Yes					
861WL	Strahm, Paul B. and Sara	1500	109	4,594	4,594	Yes					
862WL	Hunter, Frank E. and Jane A.	1593	24	4,560	4,560	Yes					
863WL	Van Noorden, Herman M.	446	176	4,502	4,502	Yes					
864WL	Stein, Jack	1638	357	5,760	5,760	Yes					
865WL	Tath, Anna M.	1256	296	3,832	3,832	Yes					
867WL	Miller, Harold L. and Pauline H.	1332	555	3,973	3,973	Yes					
868WL	Kenney, Jessie Hoskins	1692	693	4,305	4,305	Yes					
869WL	Wilson, Virginia S.	1798	135	17,937	17,937	Yes					
870WL	Merc-Land Company Inc.	1514	164	32,602.5	32,602.5	Yes					
871WL	The Jamieson Brothers Co.	1284 1284	181 181	14,850	14,850	Yes					Participating L.A. = 4842 Non-Participating L.A. = 316 T. Participating = 4892
872WL	Camp, Frank V. and Rose Mary	1370	575	4,150	4,150	Yes					
873WL	White, George E. Jr. and Helen L.	1517	14	4,150	4,150	Yes					
874WL	Moody, Homer L. and Rosa Marie	1780	325	4,150	4,150	Yes					
874A WL	Holland, John W. Jr. and Catherine	1553	301	5,750	991	Yes		4,759			
874A WA	Holland, John W. Jr. and Catherine				3,321				7		For Removal of House Only (Not Drive)
875WL	Board of Education SP3130	See Remarks		53,515	53,515	Yes			8		155/229 178/482 380/377 942/444 954/468 957/195
876WL	Hayes, William S. et. al.	1512-1683 1632	69-587 17	5,901	5,901	Yes					
877WL	Lyons, Augusta W.	1685 1672	284 200	6,668	6,668	Yes					
878WL	Dreyer, Jean V.	1574	535	6,668	6,668	Yes					
879WL	Smith, Theda B.	1110	240	5,334	5,334	Yes					
880WL	Burk, Edna F.	1149	579	5,334	5,334	Yes					
881WL	Gordon, Anna	1361	302	4,000	4,000	Yes					
882WL	Hannah, Grace	1780	171	4,000	4,000	Yes					
883WL	Dick, Thomas L. et. al.	1721	418	8,002	8,002	Yes					
884WL	Maloney, Margaret C.	1660	374	2,500	2,500	Yes			8	I	
884A T	Doyle, Mary I.	1863	575	6,250	909				13	Local	Drive and Step Const.
884B T	Odesky, Alex	1861	707	5,875	394	No		5,875			Drive and Step Const.
884C T	Lica, Charlotte A.	1803	546	5,800	258	No		5,800			Step Const.
884D T	Leveton, Issac	1385	600	5,800	240	No		5,800			Step Const.
884E T	Bachman, Luella	1727	633	5,800	240	No		5,800			Step Const.
884F T	Morgan, Jennie	1173	43	5,800	240	No		5,800			Drive and Step Const.
884G T	Conroy, Martin J.	1870	98	5,800	240	No		5,800			Drive and Step Const.
884H T	Pownall, Mark A.	1501	224	6,985	325	No		6,985			Drive and Step Const.
884J T	Hostetler, Chas. W. and Lois L.	1501	224	6,223	300	No		6,223			Step Const.
884K T	Gould, Jean	1668	207	5,650	300	No		5,650	13	Local	Step Const.
885WL	Gandy, Yvonne and Roland A. Jr.	1685	224	2,082	2,082	Yes					



# SUMMARY OF ADDITIONAL RIGHT OF WAY REQUIRED

FED. RD. DIVISION	STATE	PROJECT
2	OHIO	

169  
271

LUCAS COUNTY  
CITY OF TOLEDO  
TOLEDO EXPRESSWAY SYSTEM  
EXPRESSWAY - PART 27  
LUC 75-3.13

4  
17

RIGHT OF WAY  
LIMITED ACCESS HIGHWAY

PARCEL NO.	OWNER	DEED RECORD		DEED AREA	TO BE ACQUIRED		RESIDUE		SHEET NO.	TYPE FUNDS	REMARKS
		BOOK	PAGE		LAND	BLDG.	LEFT	RIGHT			
888WL	Whittaker, Lee and Leona E.	1619	556	4,343	4,343	Yes			8	I	
889WL	Flack, Velma	1704	52	4,343	4,343	Yes					
890WL	Madden, Leo B.	1813	3	4,343	4,343	Yes					
891WL	Schimmel, Carl L. and Betty J.	1508	80	6,515	6,515	Yes					
892WL	Hoffman, L. Wallace and Margaret S.	1650	350	6,515	6,515	Yes					
893WL	Kern, Floyd S. and Marian F.	1618	233	6,515	6,515	Yes					
894WL	Woody, Robert E.	1608	355	6,515	6,515	Yes					
895WL	Millis, George E. and Harriett	1603	587	6,500	6,500	Yes					
896WL	Ardner, George A.	946	536	5,212	5,212	Yes					
897WL	Ardner, George A.	1100 1547	512 380	6,515	6,515	Yes					
898WL	Ochsner, Mary Jane	463	413	5,212	5,212	Yes					
899WL	Stewart, William McKinley	1465	534	12,546	12,546	Yes					
900WL	Miller, Penna A.	1237	205	7,466	7,466	Yes					
901WL	Thomas, Lazarus D. and Ida	835 1682	209 269	6,523	6,523	Yes					
902WL	Batavia, Bluma	1637	310	6,523	6,523	Yes					
903WL	Lee, Lucille	1248	171	6,523	6,523	Yes					
904WL	Poknis, Charles	1550	201	6,523	6,523	Yes					
905WL	Shull, Charles D. and Dorothy D.	1327 1599	249 23	6,523	6,523	Yes					
905A WL	Smith, Edna M.	1245	257	6,523	6,523	Yes					
905B WL	Lasalle Realty, Inc.	1882	220	6,500	6,500	Yes					
906WL	Fleck, Olive M.	1166	473	7,522	7,522	Yes					
906A WL	Pike, Charles F. and Jewell A.	1440	143	7,520	2,610	Yes					
906A WA	Pike, Charles F. and Jewell A.			2,910			4,910				Remove Building
906B WL	Home Development Co.	1664	345	7,500	7,500	Yes					
907WL	Spanolis, Margaret Ann	1567	166	7,500	7,500	Yes					
908WL	Ulmer, Arthur H. and Marie L.	1722	573	7,500	7,500	Yes					
909WL	Patten, Louis P. and Eva	972 1216	599 130	7,500	7,500	Yes					
910WL	Hoffman, L. Wallace and Margaret S.	1652	285	7,500	7,500	Yes					
911WL	Myers, Foster	114 124	194 16	7,538	7,538	Yes					
912WL	Ray, Ronald B.	1326 1288	339 416	6,515	625	Yes					
912WD	Ray, Ronald B.			5,890							
913WL	DeVaul, William J. and Alice H.	1128	526	6,500	6,500	Yes					
914WL	Slane, Merrill, W. et. al.	1487	432	6,523	6,523	Yes					
915WL	Evans, Bertha	1698	627	6,523	6,523	Yes					
916WL	Barrow, Beatrice	1620	581	6,500	6,500	Yes					
917WL	Maginnity, Mary Ann	1757	639	6,523	6,523	Yes					
918WL	Watkins, Elizabeth B.	1128	416	6,515	6,515	Yes					
919WL	Barkan, Hassa	1551	429	7,466	7,466	Yes					
920WL	Darah, Helen	1463	329	9,335	9,335	Yes					
921WL	Keller, Geo. J. and Anna J.	1677	219	6,668	6,668	Yes					
922WL	Freeborn, Donald H. and Mary Anne	1515	183	6,668	6,668	Yes					
923WL	Payne, Jack C. and Dorothy G.	1599	205	6,668	6,668	Yes					
924WL	Smith, Roy C.	1089	412	6,668	6,668	Yes					
925WL	Gabbert, Gladys and Toledo Trust Co. Trustee	1681 1832	373 525	8,002	8,002	Yes					
926WL	Beidler, James A. Jr.	1474 1475	525 537	5,734	5,734	Yes					
927WL	Davis, Gertrude G.	1617	640	6,668	6,668	Yes					
928WL	Lyons, Margaret F.	1595	602	6,668	6,668	Yes					
929WL	Marquardt, Elizabeth	979	285	6,668	6,668	Yes					
930WL	A. B. Stanberry, Inc.	1119	56	6,668	6,668	Yes					
931WL	The Toledo Trust Co. Inc.	1218	205	6,668	330	No	6,338	8			
932WL	Selrenik, Aaron and Fannie	1456	69	6,433	3,531	Yes	2,902	9			
932WA	Selrenik, Aaron and Fannie			2,902							Remove Building
933WL	Goofe, Harry et. al.	1648 1783	269 222	6,120	6,120	Yes					
934WL	O'Connell, William J. and Marie Ann	1535	351	6,825	6,825	Yes					
935WL	Bauer, Sol and Esther	1329	438	6,120	6,120	Yes			9		
936WL	Strauss, Lida V. and Wilson Virginia S.	1706	135	6,800	6,800	Yes			8		
937WL	Jacobs, Sol and Mollie	1559	400	6,800	6,800	Yes					
938WL	Duke, Lillian M.	1316	55	6,800	6,800	Yes					
939WL	Karl, Dorothy E.	975	236	6,870	6,870	Yes					
940WL	Messer, Lillian S.	1440	369	6,870	6,870	Yes					
941WL	Diakonis, Manuel J.	1610	502	6,800	6,800	Yes					
942WL	Budd, Arthur C.	1653	139	6,800	6,800	Yes					
943WL	Angevine, Leslie Eugene and Mary Louise	1590	334	6,832	6,832	Yes					
943A WL	Mohn, Gail V. and William H.	1676	69	5,056	1,841	Yes	3,215				
943A S	Mohn, Gail V. and William H.			1,328				8	I		

PARCEL NO.	OWNER	DEED RECORD		DEED AREA	TO BE ACQUIRED		RESIDUE		SHEET NO.	TYPE FUNDS	REMARKS
		BOOK	PAGE		LAND	BLDG.	LEFT	RIGHT			
943B WL	Shell Oil Company	1863	53	35,073	1,929	No	33,144		8	I	
943B S	Shell Oil Company				4,940				8	I	
943B T	Shell Oil Company				7,880				8	I	For temp. Road and Regrading on Bancroft St.
943CT	Knotzsch, Harry E. and Mary A.	1801	763	7,420	910	No	7,420		8	Local	Step Const.
943DT	Jackson, Lucius T.	1751	455	3,203	310	No	3,203		13		Drive and Step Const.
943ET	Bank, Robert E. and Osceola	1875	877	3,967	717	No	3,967		13		Drive and Step Const.
943FWD	Gulf Oil Corp.	807 301	587 304	10,053	10	No	10,043		13	Local	
945WL	Collins, Charles H. and Frances L.	1367	548	6,500	6,500	Yes			9		
945A WL	R.G. Dunbar, Inc.	1642 1841	524 592	6,500	1,875	Yes	4,625		8		
945A S	R.G. Dunbar, Inc.				1,500						
945A WA	R.G. Dunbar, Inc.				3,125						Remove Building
945B WL	Peabody, Chas. F. and Nellie M.	1647	105	6,500	625	Yes	5,875				
945B S	Peabody, Chas. F. and Nellie M.				1,000						
945C S	Bellows, Catherine W.	1445	145	6,500	500	Yes	6,500				
945C WA	Bellows, Catherine W.				1,000				8		Remove Building
946WL	Carbin, Betty M.	1123	563	6,500	6,500	Yes			9		
947WL	Keweenaw, Joseph and Anna E.	1581	24	6,500	6,500	Yes					
948WL	Wexler, Gus and Edith	1412	567	6,500	6,500	Yes					
949WL	Thompson, Marguerite M.	1040	499	4,680	4,680	Yes					
950WL	Gasser, Ida L.	1738 218	137 200	3,420	3,420	Yes					
951WL	Buckingham, O. Ruth	1710	30	2,975	2,975	Yes					
952WL	Cline, Gerald and Marlon	1620	442	2,780	2,780	Yes			9		
953WL	O'Connor, Anna M.	158 157	546 439	6,425	6,425	Yes			17		Area Expressway = 1825 Area Service Rd. = 1520
953A WD	Gable, Walter J. and Mary W.	1875	23	6,680	904	Yes	5,776				
953A WA	Gable, Walter J. and Mary W.				581						Drive Const.
954WL	Ziegler, Sylvia	1652	230	5,445	5,445	Yes					Area Expressway = 2873 Area Service Rd. = 2872
955WL	Damm, Wesley J. and Thelma E.	1204	181	6,256	6,256	Yes					Area Expressway = 1435 Area Service Rd. = 4821
955A WL	Limes, Herbert et al.	1440	267	5,850	65		3,474				LL
955A WD	Limes, Herbert et al.				2,311	Yes					
955A WA	Limes, Herbert et al.				774						Remove Building
955B WD	Kohn, Emma A.	1296	561	5,200	812	Yes	4,388	17		LL	
956WL	Hafer, Walter G.	823	488	2,000	2,000	Yes			9		
957WL	Panning, William	1304	318	4,000	4,000	Yes					
958WL	Heath, Dolores M. and Earl C.	1772	237	6,500	6,500	Yes					
959WL	Willoughby, Leonidas A.	216 1760	149 404	6,500	1,850	Yes	4,650			LL	
959S	Willoughby, Leonidas A.				2,625						
959A S	Netz, Nina A	994	219	6,500	341	No	6,500		9		
960WL	Bame, Jean and Beth	1386	537	6,500	6,500	Yes			17		
960A WL	Gensler, Pearl E.	1415	121	6,500	54	Yes	6,446		9		
960A S	Gensler, Pearl E.				934						
960A WA	Gensler, Pearl E.				528						Remove Building
961WL	Ellsworth, Dorothy	608	25	5,200	1,720	Yes	3,480				
961A WL	Adams, James W. and Mable	1874	135	5,377	1,004	No	4,373				
961B WL	Johnson, Albert E. and Caroline D.	1809	138	5,388	171	Yes	5,217				
961B WA	Johnson, Albert E. and Caroline D.				749						Remove Building
962WL	Swigert, Tom J.	1842 1848	498 227	5,200	2440	No	2760				
963WL	Wieland, Lucille E.	822	188	5,200	3,160	Yes	2,040				
964WL	Maye, Julia	1245	406	4,550	4,550	Yes					
965WL	Hardy, Doris E.	1719 1740	482 377	4,550	4,550	Yes					
966WL	Girkins, Ruth E. et. al.	1038 1784	435 38	6,500	6,500	Yes					
967WL	Rogers, Madalyn B. and Hendricks, Margaret	1687	619	5,200	5,200	Yes					
968WL	Milroy, W. Herthel and Maude E.	952	10	5,850	5,850	Yes					
969WL	Wefar, John H. and Gertrude E.	1331	576	5,850	5,850	Yes					
970WL	Kimura, Jack A. and Carolyn	1375	534	5,850	5,850	Yes					
963WA	Wieland, Lucille E.			5,200	2,040						Remove Building
955B WA	Kohn, Emma A.			2,588					9	I	Remove Building

SCALE None HOWARD, NEEDLES, TAMMEN & BERGENDOFF  
MADE JLS DATE 4-4-66 CONSULTING ENGINEERS  
TRCD DATE CLEVELAND NEW YORK  
CKD KBB DATE 4-5-66 KANSAS CITY

2	Revised	9-15-66
1	REVISED	1-10-66 E.C.S.
NO.	REVISION	DATE BY



# SUMMARY OF ADDITIONAL RIGHT OF WAY REQUIRED

FED. RD. DIVISION	STATE	PROJECT
2	OHIO	

170  
271

5  
17

LUCAS COUNTY  
CITY OF TOLEDO  
**TOLEDO EXPRESSWAY SYSTEM**  
EXPRESSWAY - PART 27  
LUC 75-3.13

**RIGHT OF WAY**  
**LIMITED ACCESS HIGHWAY**

PARCEL NO.	OWNER	DEED RECORD		DEED TO BE ACQUIRED			RESIDUE		SHEET NO.	TYPE FUNDS	REMARKS
		BOOK	PAGE	AREA	LAND	BLDG.	LEFT	RIGHT			
971WL	McNary, Hattie L.	1043	11	6,613	6,613	Yes			9	I	
972WL	Nathanson, Rose B.	1261	329	10,556	10,556	Yes					
973WL	Giant Lumber Company	1239	460	5,200	5,200	Yes					
974WL	Title Guarantee and Trust Co. Tr.	1396	625	5,395	5,395	Yes					
975WL	Coen, Samuel and Elizabeth A.	1015	131	5,005	5,005	Yes					
976WL	Arlein, Theodore J.	938	333	5,200	5,200	Yes					
977WL	Reavis, Anna	892	428	5,200	5,200	Yes					
978WL	Knarr, Raymond T. and Virginia S.	1404	70	5,200	5,200	Yes					
979WL	Kimberly, Martha C.	1435	146	5,200	5,200	Yes					
980WL	Brown, Vena C.	899	248	5,200	5,200	Yes					
981WL	Nassar, Nicholas and Mary	1526	484	5,200	5,200	Yes					
982WL	Wilcox, Ruth	1100	370	4,550	4,550	Yes					
983WL	Constantine, Henry Ward	144	40	4,550	4,550	Yes					
984WL	Kobylnski, Virgil L. and Meredith J.	1687	88	5,057	5,057	Yes					
985WL	Schuff, Daisy L. and Rahrs, Bertha S.	1773	564	4,940	4,940	Yes					
986WL	Mark Homes Inc.	1843	160	4,940	4,940	Yes				I	
987WL	Gee, Gertrude E.	1767	327	4,940	4,940	Yes				I Local	Participating Area - 2565 Non-Participating Area - 2975
988WL	Peleuses, Angeline	1521	119	4,940	1,140	Yes	3,800			I	LL Remove Building
988WA	Peleuses, Angeline				1,558						Remove Building
988AT	Mueller, Lamora R. & Eleanor M.	1824	179	5200	180	No	5200				Drive Approach
989WL	Amon, Donald J. and Dorothy J.	1564	212	4,750	4,750	Yes					Area Expressway - 3315 Area - Turnaround - 1435
990WL	Buell, Melissa J.	1697	42	4,750	4,750	Yes					
991WL	Campbell, Kenneth H. and Mary E.	1581	493	4,750	4,750	Yes					
992WL	Wells, Jack R. and Atterah B.	1578	559	4,750	4,750	Yes					
993WL	Castell, Louis S. and Martha C.	1405	458	4,750	4,750	Yes					
994WL	Feldmann, Warren R.	1634	363	4,750	4,750	Yes					
995WL	Lowry, Margaret et. all.	1498	133	4,675	4,675	Yes					
996WL	Swigert, Tom J.	1252	265	4,585	4,585	Yes					
997WL	Gephart, Russell M. and Martha E.	1194	384	4,585	4,585	Yes					
998WL	Justice, June B.	1724	161	5,240	5,240	Yes					
999WL	Sturcill, Russell I.	1477	300	5,240	5,240	Yes					
1000WL	McKittrick, Osborn S. and Elizabeth	See Remarks		5,240	5,240	Yes					V1801 P38 V1905 V192 P236 P75
1001WL	White, Dorothy G.	1616	272	5,240	5,240	Yes					
1002WL	Koinis, William and Patricia Ann	1596	206	5,240	5,240	Yes					
1003WL	Gehring, Roux M.	1208	395	5,240	5,240	Yes					
1004WL	Baker, Charles V. and Gussie C.	1819	184	5,240	5,240	Yes					
1005WL	Ackley, Simon L. and Alice Bartley	1571	490	5,240	5,240	Yes					
1006WL	Goff, Bessie	847	262	5,240	5,240	Yes					
1007WL	Cunningham, Elizabeth J.	1792	622	5,240	4,675.5	Yes	566.5				See Below, Subj to Sewer Bank
1008WL	Szczepanski, Daniel S. and Lucille C.	1210	420	3,395	1725	Yes	1670				" " "
1009S	Jarvie, Minnie T.	1723	103	2,202	600	Yes	2,202		9		
1012WL	Mortimer, Melvin E. and Lorue	701	323	5,242	324	Yes	4,918		10		
1012S	Mortimer, Melvin E. and Lorue				551						
1013WL	Wyas, John and Alice A.	1251	437	5,240	2740	Yes	2500				" " "
1014WL	Pratt, William Alonzo and Doris M.	1363	528	5,240	4940	Yes	300				" " "
1015WL	Shoe, Marie N.	392	313	5,240	5,240	Yes					
1016WL	Backbrader, John Fred	402	327	5,240	5,240	Yes					
1017WL	Schwartz, Don N. and Elda J.	1601	112	5,240	5,240	Yes					
1018WL	Conlon, Mary A.	524	9	5,240	5,240	Yes					
1019WL	Bowlus, Bruce O.	838	411	3,930	3,930	Yes					
1020WL	Hertz, Harold J.	1206	555	4,192	4,192	Yes					
1021WL	Schmidt, Virginia M.	1825	607	3,668	3,668	Yes					
1022WL	Goode, Clifford A.	1755	206	3,930	3,930	Yes					
1023WL	Gallagher, Ad M. and Bertha M.	1569	534	4,323	4,323	Yes					
1024WL	Clarke, William P. Jr.	1697	479	5,262	5,262	Yes					
1025WL	Wentworth, Wayne H. and Agnes P.	1593	301	4,083	4,083	Yes					
1026WL	Peters, Emma D. and Mathias	See Remarks		4,110	4,110	Yes					V1848 P524 V1708 P563 V1869 P281
1027WL	Kelly, Ola M.	1758	647	4,020	4,020	Yes					
1028WL	Nims, Jowl B.	1345	159	3,704	3,704	Yes					
1029WL	Rogers, Helen D.	1413	337	3,080	3,080	Yes					
1030WL	Scalia, Joseph Albert and Lillian Catherine	1697	244	2,835	2,835	Yes					
1031WL	Elsworth, Helen Louise	1529	376	2,726	2,726	Yes					
1032WL	Hamilton, Ester G.	786	229	1,934	1,934	Yes			10		
1033WL	Brenizer, Edith H.	1562	423	3,076	3,076	Yes			9f15		
1033A WL	Lawrence, Dwight M. and Elizabeth W.	1565	99	2,340	2,340	Yes			9f15		
1009WA	Jarvie, Minnie T.	1723	103	2,202	1,602				9	I	Remove Building

PARCEL NO.	OWNER	DEED RECORD		DEED TO BE ACQUIRED			RESIDUE		SHEET NO.	TYPE FUNDS	REMARKS
		BOOK	PAGE	AREA	LAND	BLDG.	LEFT	RIGHT			
1033B WL	Pratt, Willis R. and Della E.	1641	378	1,480	1,480	Yes			9f15	I	
1033C WL	Gantzoz, Harry D.	1406	138	3,833	1,320	Yes		2,513	15		
1033D WL	City of Toledo	Plats 75	11	7,182	4,461	No		2,721	15		
1033E WD	Yaney, Iva and Jessie	1895	98	4,939	156	No		4,783	16		
1033F T	Yaney, Iva and Jessie				233						Step Const.
1033F T	Botkin, Ernest M. and Lydia J.	1829	735	4,672	304	No		4,368			
1033F T	Botkin, Ernest M. and Lydia J.				361						Drive and Step Const.
1033G WD	Gerity Realty Company	1543	213	4,137	171	No		3,966			
1033G T	Gerity Realty Company				269						Drive and Walk Const.
1033H WD	Fitz, John J. and Marietta	1283	285	3,412	40	No		3,372			
1033H T	Fitz, John J. and Marietta	1313	263		264						Drive and Step Const.
1033J T	Vaughan, Chas. H. Jr.	1683	528	2,689	273	No		2,689	16		Drive and Step Const.
1034WL	Kasprzyk, Walter	888	381	5,845	5,845	Yes					
1035WL	Liedel, Florence	1326	326	3,520	3,520	Yes					
1036WL	Shaver, Beryl, B.	See Remarks		3,720	3,720	Yes			16		V1889 P598 V411 P66 V337 P628
1037A WL	Hauter, Philomen L. and Walter R.	1577	317	3,734	3,734	Yes			14		1037A-EL, See Next Sheet
1037B WL	Rinehart, Wilber J.	1033	183	3,426	3,426	Yes					
1037C WL	Secrest, Helen D.	See Remarks		1,786	1,786	Yes					V1889 P188 V1236 P9 V1229 P402
1037D WL	Rice, Frank A.	1839	210	2,808	2,808	Yes					
1037E WL	Biehl, Robert L.	1762	21	1,995	1,995	Yes					1037E-EL, See Next Sheet
1037F WL	Witte, Helen L.	1061	504	3,400	633	No		4,767			
1037G WD	McConnell, Genv.A. Aeschiman, Gl.W.	1858	650	3,726	1,535	Yes		2,191			
1037H WD	Buckland, Hen. T. Charlotte Rose	1816	97	3,739	1,200	Yes		2,539			
1037I WD	The Bar-Mer Co.	921	390	18,418	765	No		17,653			
1037J T	The Bar-Mer Co.				951						Drive and Step Const.
1037K WD	J.M. Browning and Sons, Inc.	1713	320	60,531	100	No		60,431	14		
1038S	Kardatzke, Paul F.	826	283	6,500	247	No		6,500	15		
1038 T	Kardatzke, Paul F.				403						Drive and Step Const.
1038A T	Meerkreets, Samuel et al	1532	6	5,200	400	No		5,200			Drive and Step Const.
1038B T	Finn, Mary S.	1686	467	5,200	295	No		5,200			Drive and Step Const.
1038C T	Gr.Lakes Business Brokers, Inc.	1827	21	5,200	287	No		5,200			Drive and Step Const.
1038D T	Hoopes, Lillian	516	515	5,200	528	No		5,200			Drive and Walk Const.
1038E T	Thomas, Wm. N. et al	1844	397	5,200	374	No		5,200			Drive and Walk Const.
1038F T	Donaldson, Frank E. et al	1276	378	5,200	211	No		5,200			Drive and Walk Const.
1038G T	McMahon, James T. Jr.	1883	546	4,810	222	No		4,810			Drive and Walk Const.
1038H T	Simon, Richard B.	1903	678	5,590	215	No		5,590			Drive and Walk Const.
1038J T	Markus, Jacqueline P.	1898	11	5,200	214	No		5,200			Drive and Step Const.
1038K T	Stech, Lula A.	1526	73	5,200	216	No		5,200			Step Const.
1038L T	Datesman, Grace M. et al	368	422	5,200	200	No		5,200	15		Step Const.
1038M T	Carsten, Cecil L. et al	1218	591	5,200	200	No		5,200	15f16		Step Const.
1038N T	Reinhart, George M.	1429	304	3,900	150	No		3,900	16		Step Const.
1039WL	Loetz, Valer A.	1474	278	4,680	4,680	Yes					
1040WL	Johnson, George	1589	541	4,680	4,680	Yes					
1041WL	Krasniewski, Chester J.	1522	551	4,940	4,940	Yes					
1042WL	Leech, Margaret D.	1704	369	5,200	5,200	Yes					
1043WL	Rauch, Minnie G.	1124	288	5,200	5,200	Yes					
1044WL	Hennig, Harry Sr.	985	480	5,200	5,200	Yes					
1045WL	Weckerlin, Myrtle L.	915	339	5,200	5,200	Yes					
1046WL	Sullivan, Emma Lay	1497	373	5,200	5,200	Yes					
1047WL	Greenwood, Lulu F.	1053	442	5,200	5,200	Yes					
1048WL	Sugrue, John D.	1237	208	5,200	5,200	Yes					
1049WL	Schenck, Gertrude L.	1330	160	3,600	3,600	Yes					
1050WL	Kolbow, Herman J. and Auguste	1035	460	3,600	3,600	Yes			16	I	
1033C WA	Gantzoz, Harry D.	1406	138	3,833	2,513			2,513			Remove Building
1037G WA	McConnell, Genv.A. Aeschiman, Gl.W.	1858	650	3,726	2,191			2,191			Remove Building
1037H WA	Buckland, Hen.T. Charlotte Rose	1816	97	3,739	1,200			2,539			Remove Building

\*Notes:  
For following parcels see Sheet No. 6  
1033G WA, 1033 XT, 1033 LT, 1037G WA, 1037H WA,  
1038 BS, and 1038 CS, 1037A-EL, 1037E-EL

SCALE None  
MADE 1/15 DATE 4-1-66  
TRCD DATE  
CKD KBB DATE 4-1-66  
HOWARD, NEEDLES, TAMMEN & BERGENDOFF  
CONSULTING ENGINEERS  
KANSAS CITY CLEVELAND NEW YORK

PAR. NO.	OWNER	D.	
----------	-------	----	--







LUCAS COUNTY  
CITY OF TOLEDO  
**TOLEDO EXPRESSWAY SYSTEM**  
EXPRESSWAY PART 27  
LUC 75-3.13  
RIGHT OF WAY  
LIMITED ACCESS HIGHWAY

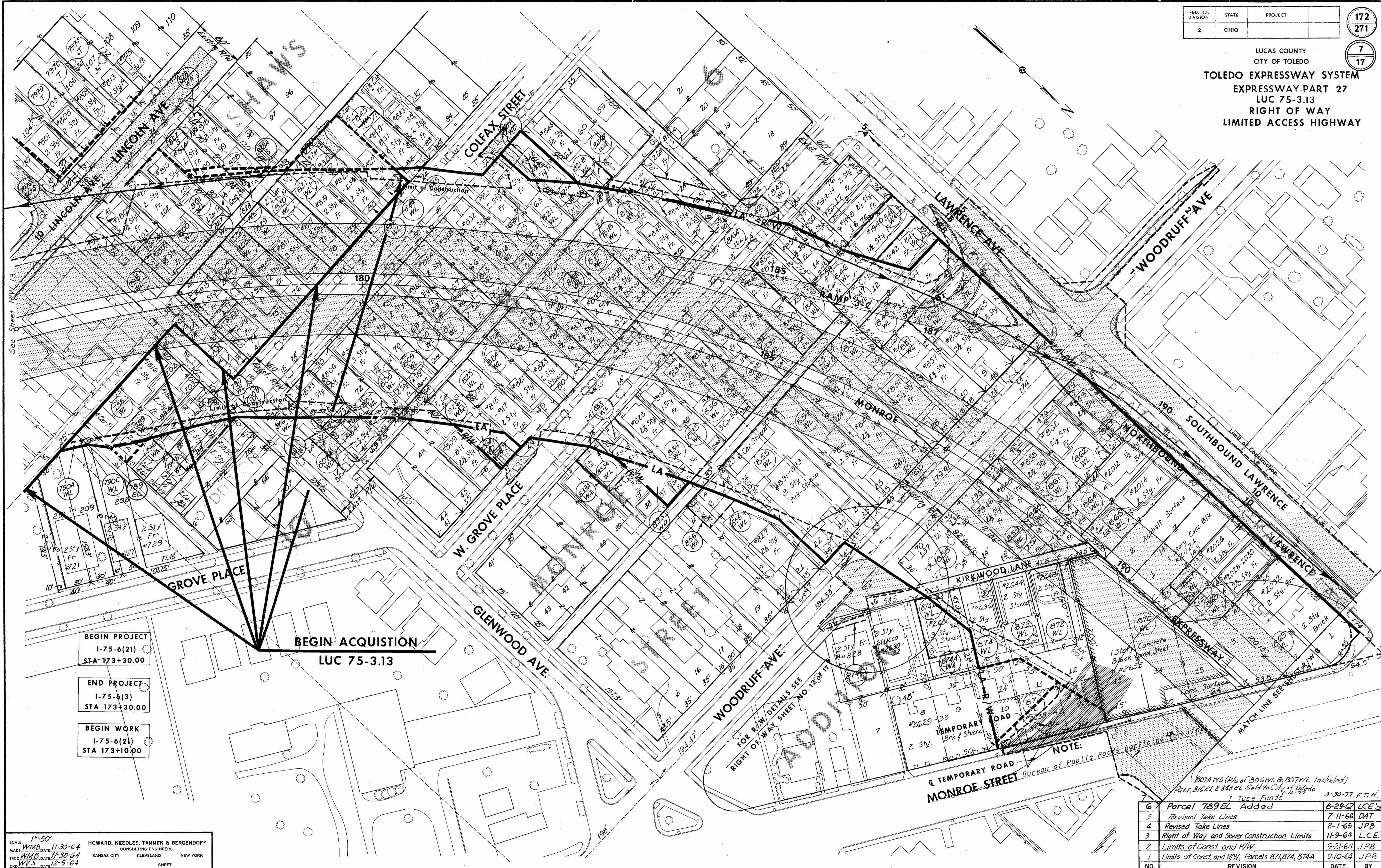

**BEGIN PROJECT**  
1-75-6(21)  
STA 173+30.00

**END PROJECT**  
1-75-6(3)  
STA 173+30.00

**BEGIN WORK**  
1-75-6(21)  
STA 173+10.00

**BEGIN ACQUISITION**  
LUC 75-3.13

FOR R/W DETAILS SEE  
RIGHT OF WAY SHEET NO. 1289.17

**NOTE:**  
TEMPORARY ROAD  
MONROE STREET  
Bureau of Public Roads participation

(807A WD (P/S of 806WL & 807WL Included)  
Parts 816EL & 843EL Sold to City of Toledo 3-30-77 F.T.H.

SCALE: 1"=50'  
MADE: WMB DATE: 11-30-64  
TRCD: WMB DATE: 1-30-64  
CKD: WVS DATE: 12-5-64

HOWARD, NEEDLES, TAMMEN & BERGENDOFF  
CONSULTING ENGINEERS  
KANSAS CITY CLEVELAND NEW YORK

NO.	REVISION	DATE	BY
6	Parcel 789EL Added	8-29-67	LCE's
5	Revised Take Lines	7-11-66	DAT
4	Revised Take Lines	2-1-65	JPB
3	Right of Way and Sewer Construction Limits	11-9-64	L.C.E.
2	Limits of Const. and R/W	9-21-64	JPB
1	Limits of Const. and R/W, Parcels 871, 874, 874A	9-10-64	JPB



5/10/65  
D.H.N.

FED. RD. DIVISION	STATE	PROJECT	173
2	OHIO		271
			8
			17

LUCAS COUNTY  
CITY OF TOLEDO  
**TOLEDO EXPRESSWAY SYSTEM**  
EXPRESSWAY-PART 27  
LUC 75-3.13  
RIGHT OF WAY PLAN

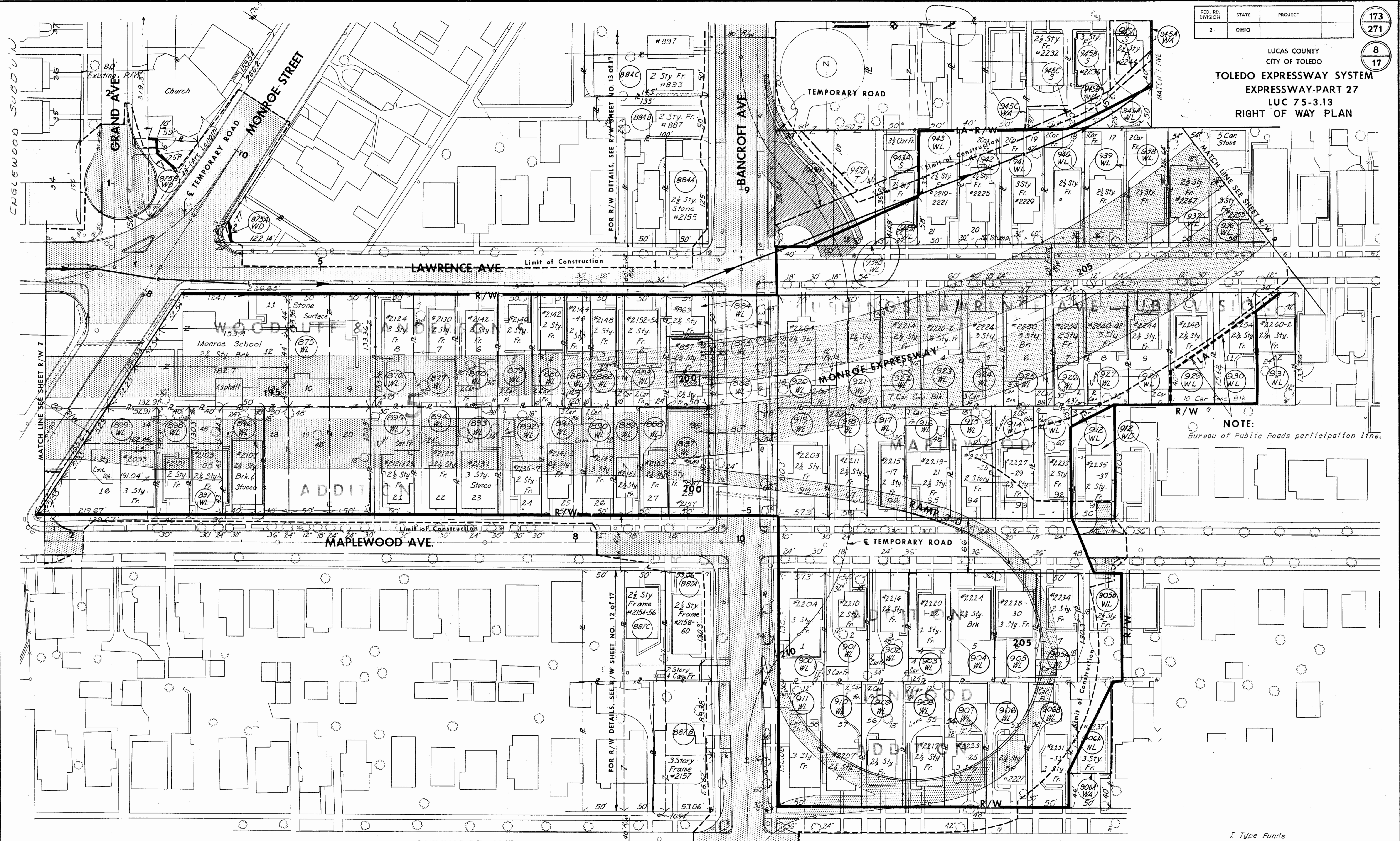

**NOTE:**  
Bureau of Public Roads participation line.

SCALE 1"=50'  
DATE 8-6-65  
MADE BY DKS  
TRCD BY PRM  
CHKD BY AG  
HOWARD, NEEDLES, TAMMEN & BERGENDOFF  
CONSULTING ENGINEERS  
KANSAS CITY CLEVELAND NEW YORK

I Type Funds			
NO.	REVISION	DATE	BY
3	Revise Take Lines	9-14-66	DAT
2	Revise Take Lines	7-6-66	DAT
1	Added Parcel Numbers 939 thru 943A	6-7-63	D.H.N.



Scanned July 14, 2017

FOR ANY QUESTIONS PLEASE CONTACT ODOT DISTRICT 2 REAL ESTATE AT 419-353-8131

FED. RD. DIVISION	STATE	PROJECT	
2	OHIO		

180  
271

LUCAS COUNTY  
CITY OF TOLEDO  
**TOLEDO EXPRESSWAY SYSTEM**  
EXPRESSWAY - PART 27  
LUC 75-3.13  
RIGHT OF WAY  
LIMITED ACCESS HIGHWAY

15  
17

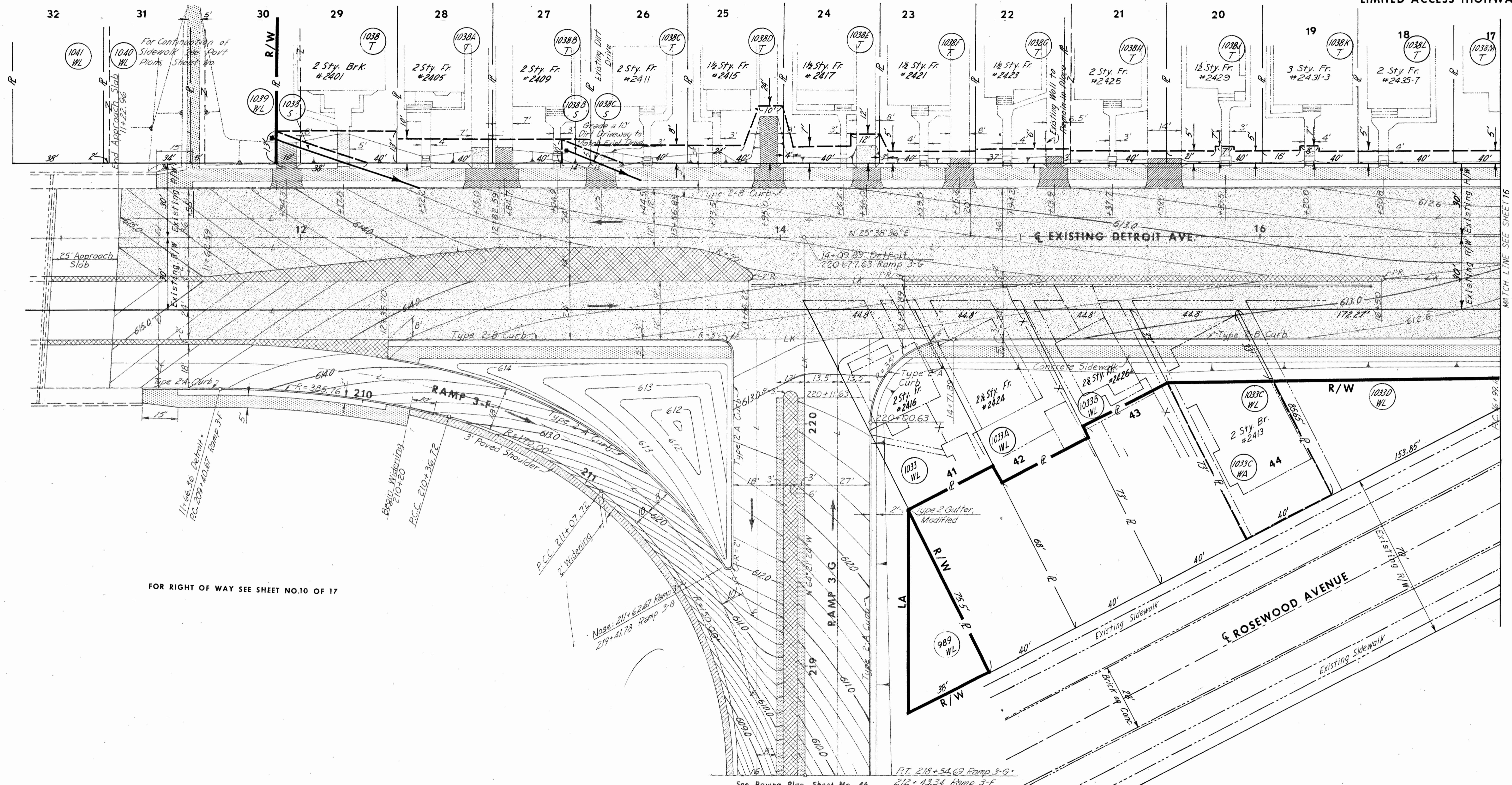
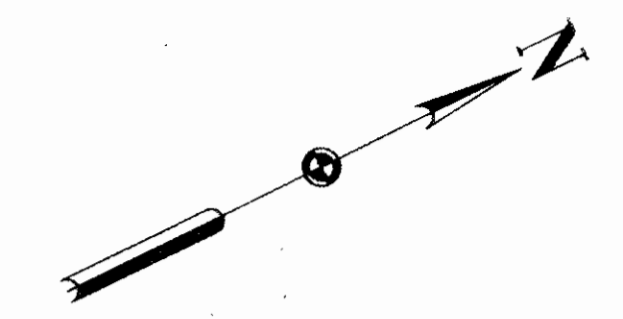

FOR RIGHT OF WAY SEE SHEET NO.10 OF 17

See Paving Plan, Sheet No. 46,  
For Continuation of Details

SCALE 1"=20'  
HOWARD, NEEDLES, TAMMEN & BERGENDOFF  
MADE DAT DATE 7-11-65 CONSULTING ENGINEERS  
TRCD. DDM. DATE 7-19-65  
CKD. JLS. DATE 7-14-65 KANSAS CITY CLEVELAND NEW YORK

I Type Funds

2	Revise Take Lines	9-13-66	DAT
1	Revise Take Lines	7-22-66	DAT
NO.	REVISION	DATE	BY



LUCAS COUNTY  
CITY OF TOLEDO  
**TOLEDO EXPRESSWAY SYSTEM**  
EXPRESSWAY-PART 27  
LUC 75-3.13  
**RIGHT OF WAY PLAN**  
LIMITED ACCESS HIGHWAY

FOR R/W DETAILS, SEE R/W SHEET NO. 15&16 OF 17

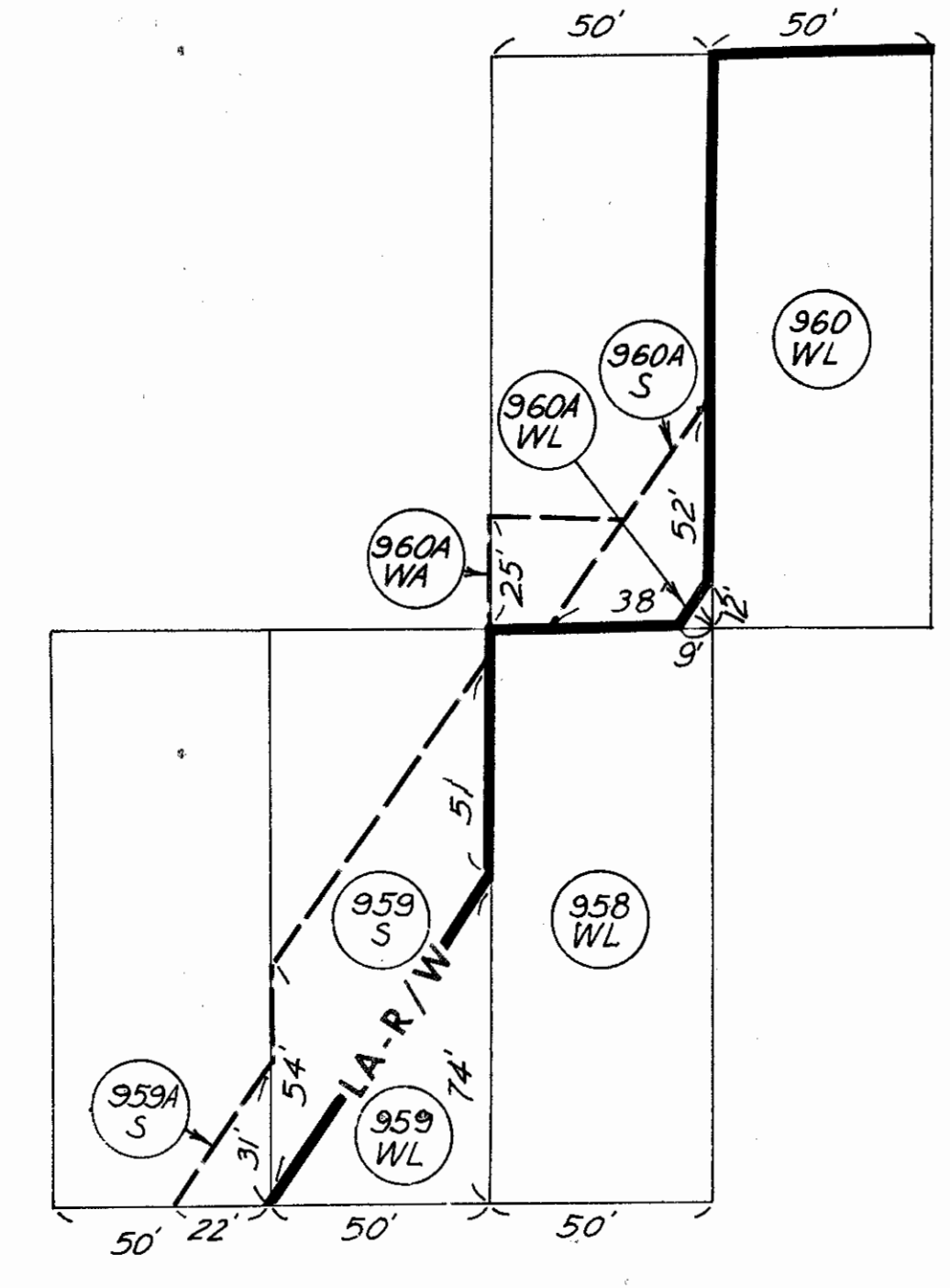
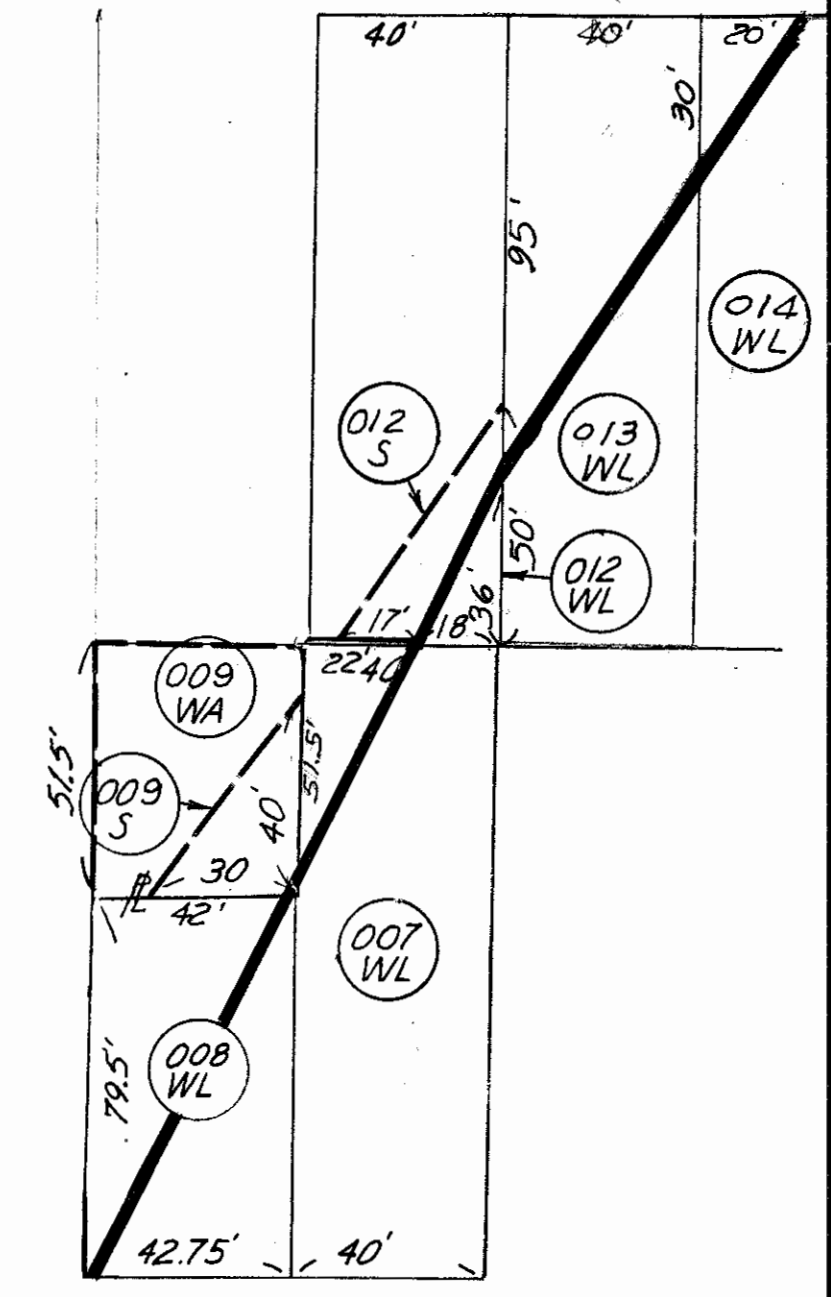

NOTE: ALL PARCEL NUMBERS ARE PRECEDED BY A ONE EXCEPT THOSE BEGINNING WITH A NINE  
EXAMPLE: 001 IS PARCEL NUMBER 1001

I Type Funds			
NO.	REVISION	DATE	BY
3	Revise LA/R/W Lines Par. 1007/WL, 1008/WL	9-8-71	FTH
2	Revise Take Lines	9-14-66	DAT
1	Revise Take Lines	7-1-66	DAT



LUCAS COUNTY  
CITY OF TOLEDO  
**TOLEDO EXPRESSWAY SYSTEM**  
EXPRESSWAY - PART 27  
LUC 75-3.13  
RIGHT OF WAY  
LIMITED ACCESS HIGHWAY

UTILITY COMPANIES

- Ohio Bell Telephone Company - Toledo, Ohio
- Division of Water - City of Toledo
- Columbia Gas of Ohio - Toledo, Ohio
- Sanitary and Storm Sewers - City of Toledo
- Toledo Edison Company - Toledo, Ohio
- Police and Fire Alarm - City of Toledo
- Western Union - Western Union

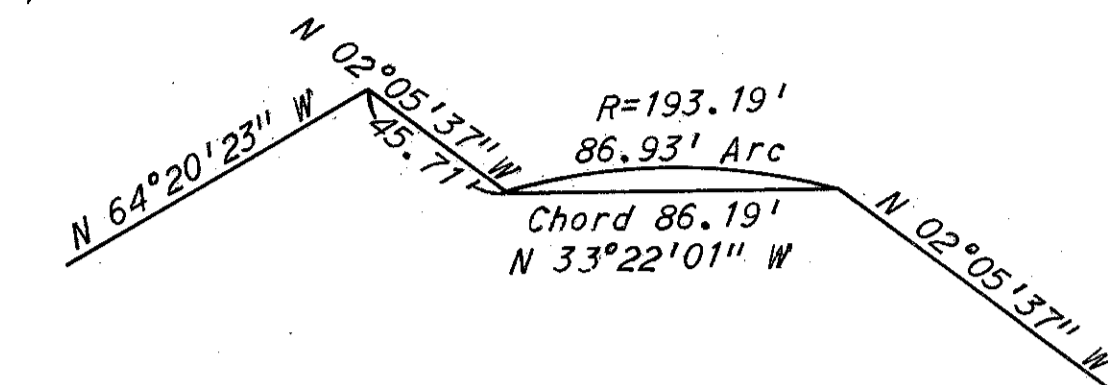

DETAIL A  
SCALE: 1"=50'-0"

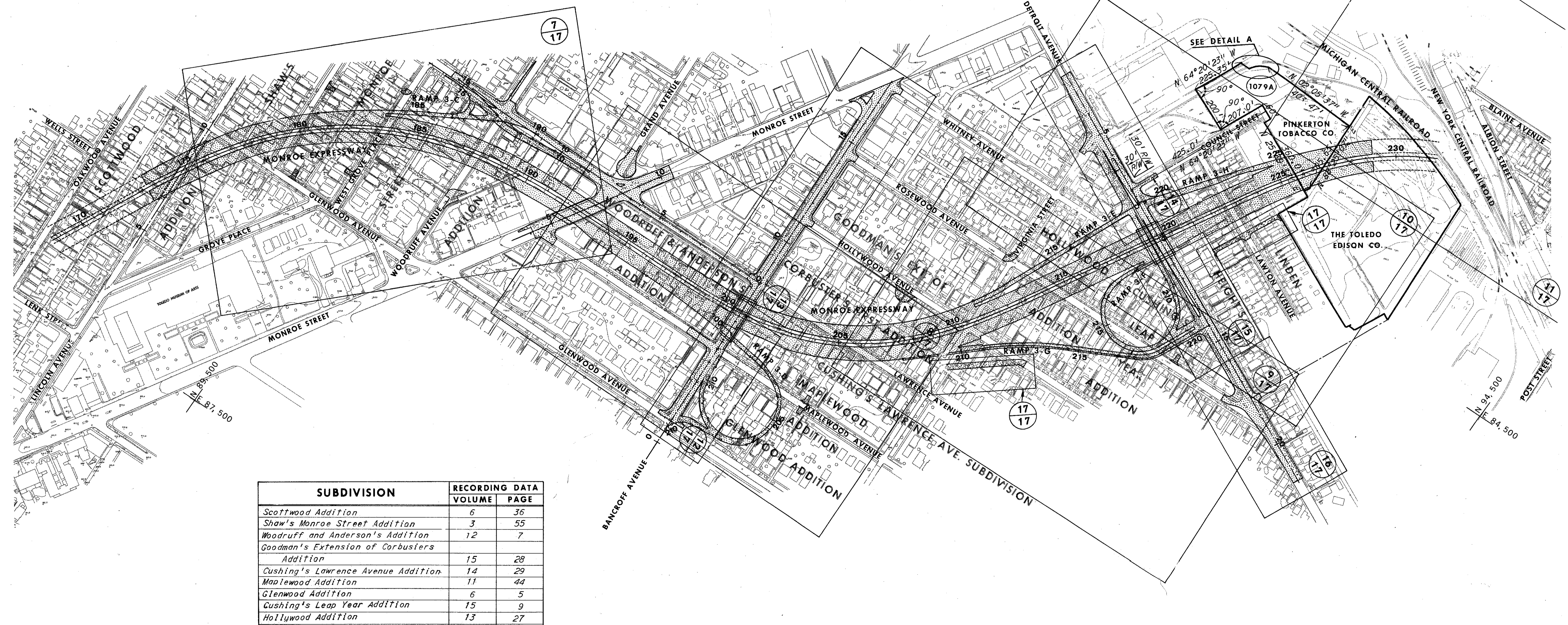

SUBDIVISION	RECORDING DATA	
	VOLUME	PAGE
Scottwood Addition	6	36
Shaw's Monroe Street Addition	3	55
Woodruff and Anderson's Addition	12	7
Goodman's Extension of Corbusiers Addition	15	28
Cushing's Lawrence Avenue Addition	14	29
Maplewood Addition	11	44
Glenwood Addition	6	5
Cushing's Leap Year Addition	15	9
Hollywood Addition	13	27
Linden Heights	18	47

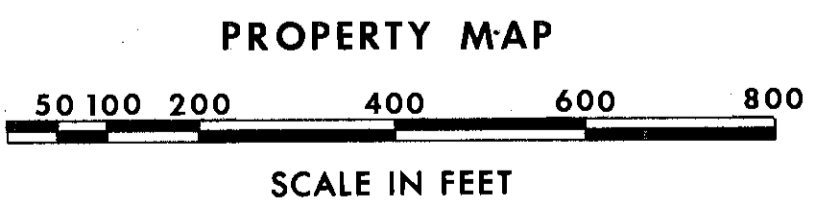



FED. RD. DIVISION	STATE	PROJECT
2	OHIO	

175  
271  
10  
17

LUCAS COUNTY  
CITY OF TOLEDO  
**TOLEDO EXPRESSWAY SYSTEM**  
EXPRESSWAY-PART 27  
LUC 75-3.13  
RIGHT OF WAY PLAN  
LIMITED ACCESS HIGHWAY



PARCEL	AREA	
	SQ. FT.	ACRES
1078 A WL	38,920	0.893
1078 A S	2,450	0.056
1078 A WA	6,765	0.155
1079 A WL	39,443	0.905
1079 A S	6,908	0.159

BEGIN ACQUISITION  
LAWTON AVENUE  
FED. NO. I-75-G(4)

I Type Funds

NOTE: ALL PARCEL NUMBERS ARE PRECEDED BY A ONE  
EXAMPLE (217) IS PARCEL NUMBER 1217

NO.	REVISION	DATE	BY
5	Revised 1013WL & 1014WL & A Lines	9-8-71	PTH
4	Added 1037A-EL & 1037E-EL	8-19-71	PTH
3	Added Par. 1079A-SA	5-1-70	PTH
2	Revise Take Lines	9-14-66	DAT
1	Revise Take Lines	6-16-66	DAT

SCALE 1" = 50'  
MADE D.H.N. DATE 5-29-63  
TRCD DATE  
CKD DATE

HOWARD, NEEDLES, TAMMEN & BERGENDOFF  
CONSULTING ENGINEERS  
KANSAS CITY CLEVELAND NEW YORK  
1068 SHEET



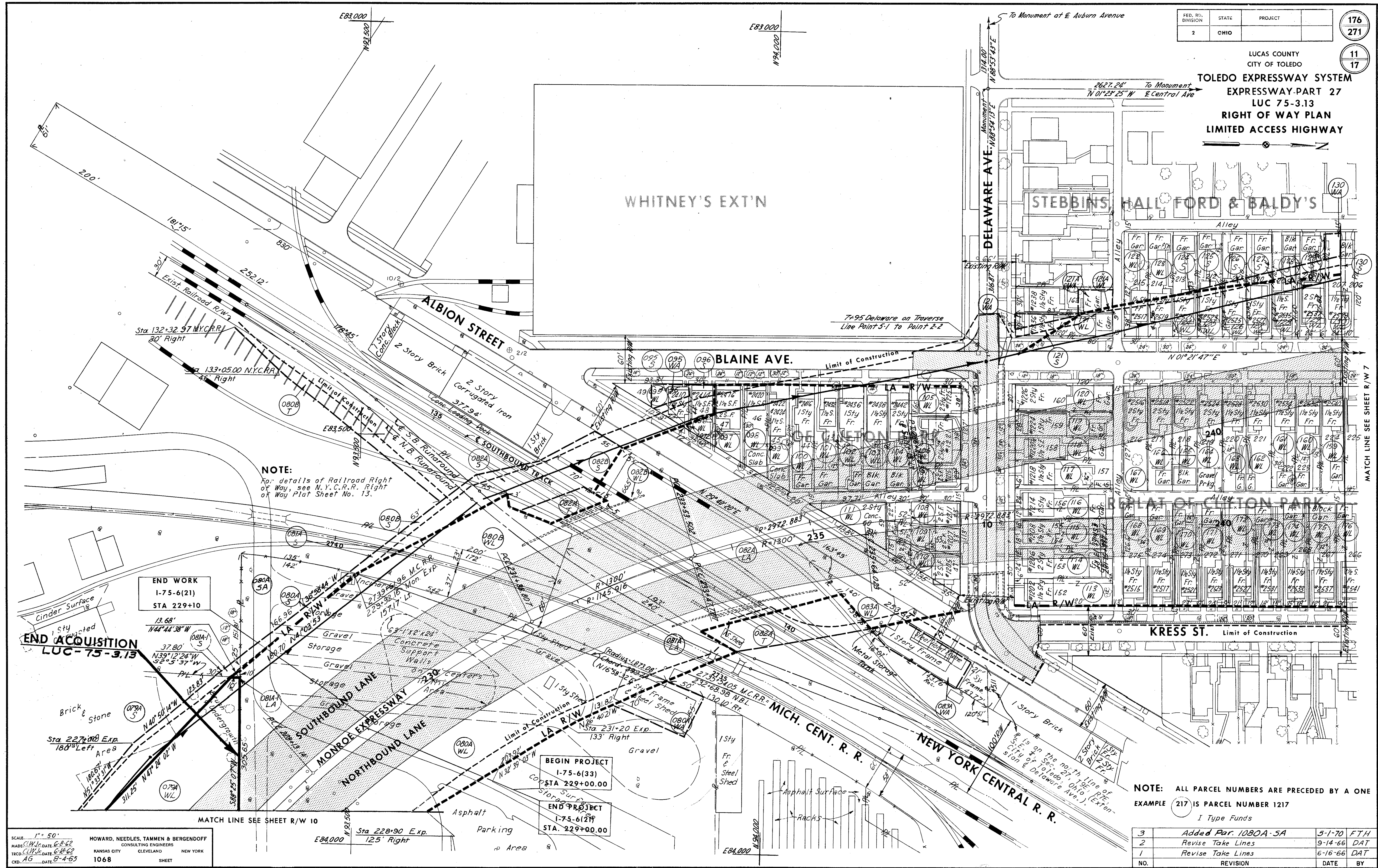

**NOTE:**  
No. details of Railroad Right of Way, see N.Y.C.R.R. Right of Way Plat Sheet No. 13.

**END WORK**  
I-75-6(21)  
STA 229+10

**END ACQUISITION**  
LUC-75-3.13

**BEGIN PROJECT**  
I-75-6(33)  
STA 229+00.00

**END PROJECT**  
I-75-6(21)  
STA. 229+00.00

**NOTE:** ALL PARCEL NUMBERS ARE PRECEDED BY A ONE  
EXAMPLE (217) IS PARCEL NUMBER 1217  
I Type Funds

NO.	REVISION	DATE	BY
3	Added Par. 1080A-SA	5-1-70	FTH
2	Revise Take Lines	9-14-66	DAT
1	Revise Take Lines	6-16-66	DAT



Scanned July 1967

FED. RD. DIVISION	STATE	PROJECT	
2	OHIO		

LUCAS COUNTY  
CITY OF TOLEDO  
**TOLEDO EXPRESSWAY SYSTEM**  
EXPRESSWAY - PART 27  
LUC 75-3.13  
RIGHT OF WAY  
LIMITED ACCESS HIGHWAY

177  
271

12  
17

**NOTE:**  
For continuation of sidewalk, see Pavement Plan, Sheet No. 45.

FOR RIGHT OF WAY SEE SHEET NO. 8 OF 17

FOR RIGHT OF WAY SEE SHEET NO. 8 OF 17

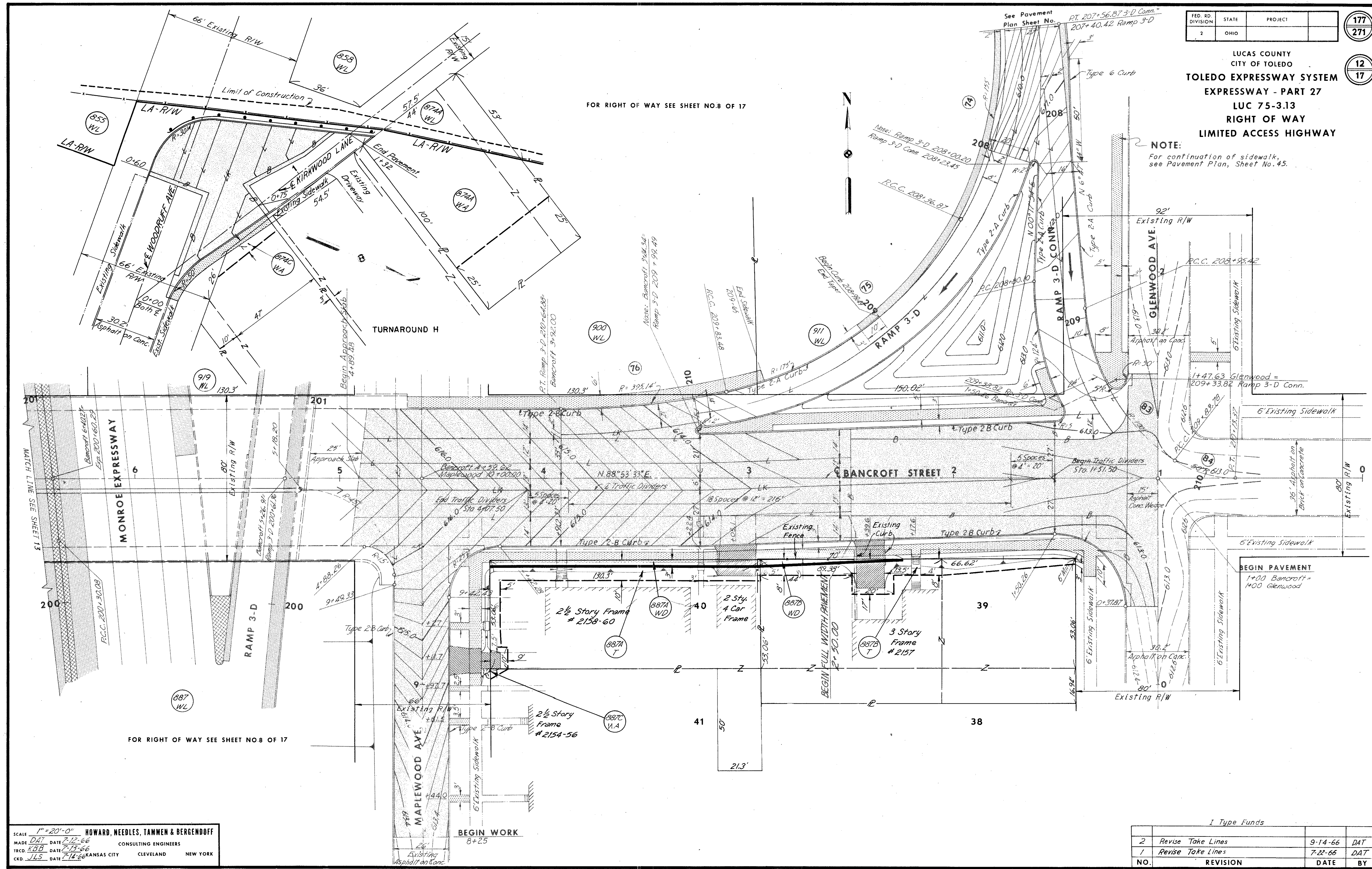

SCALE 1" = 20'-0"  
HOWARD, NEEDLES, TAMMEN & BERGENOFF  
CONSULTING ENGINEERS  
KANSAS CITY CLEVELAND NEW YORK

I Type Funds			
NO.	REVISION	DATE	BY
2	Revise Take Lines	9-14-66	DAT
1	Revise Take Lines	7-22-66	DAT



SCANNED  
July  
1967

FED. RD. DIVISION	STATE	PROJECT
2	OHIO	

178  
271

LUCAS COUNTY  
CITY OF TOLEDO  
**TOLEDO EXPRESSWAY SYSTEM**  
EXPRESSWAY - PART 27  
LUC 75-3.13  
RIGHT OF WAY  
LIMITED ACCESS HIGHWAY

13  
17

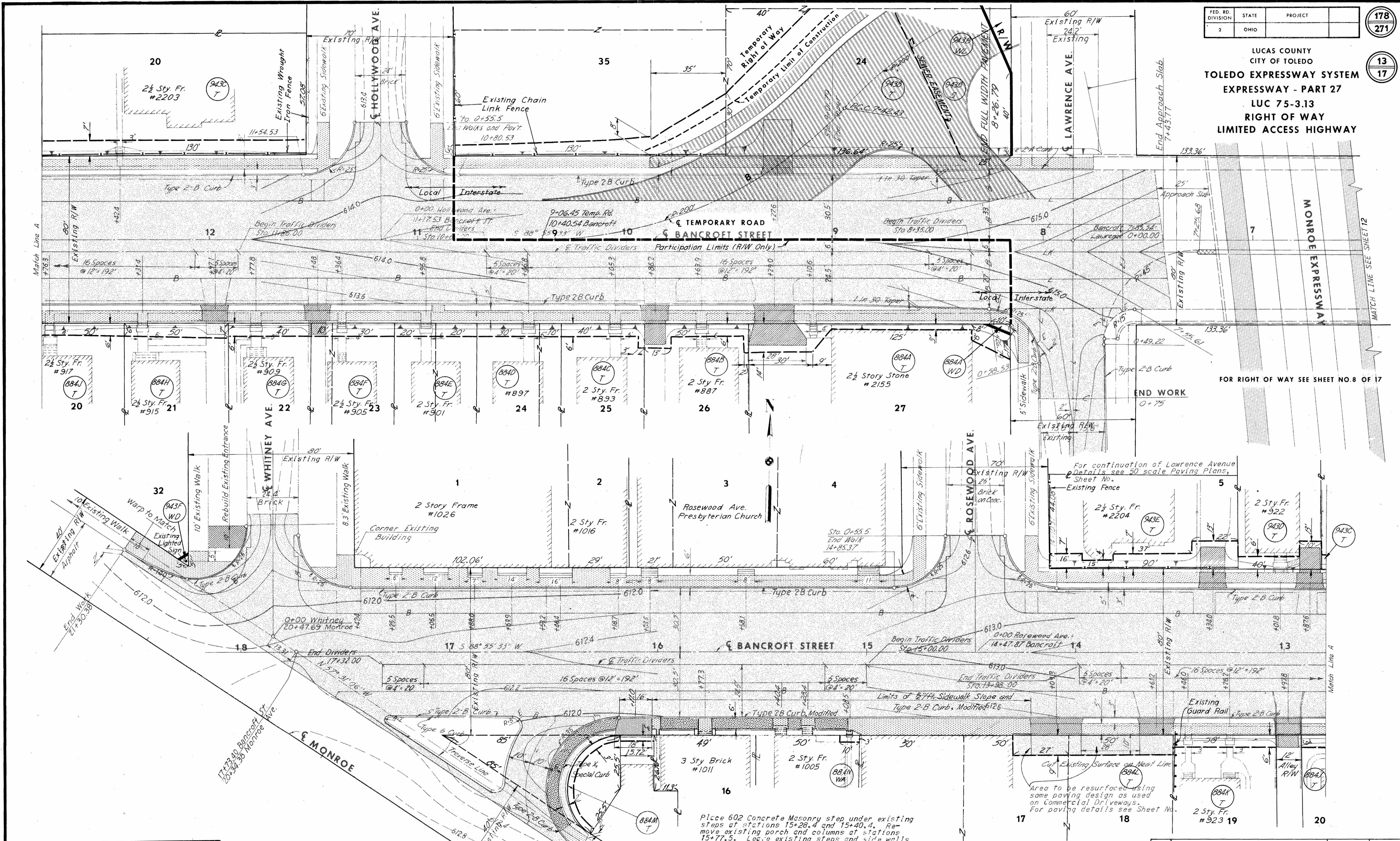

FOR RIGHT OF WAY SEE SHEET NO. 8 OF 17

For continuation of Lawrence Avenue  
Details see 50 scale Paving Plans,  
Sheet No. \_\_\_\_\_  
Existing Fence

Place 602 Concrete Masonry step under existing  
steps at stations 15+28.4 and 15+40.4. Re-  
move existing porch and columns at stations  
15+77.5. Leave existing steps and side walls  
behind new sidewalk. For details of paving  
section in parking lot, Type X Curb, Type  
Y Curb, Type 2-B Curb, Modified and Concrete  
Masonry, see Miscellaneous Details, Sheet  
No. 60.

I Type and Local Funds

SCALE 1"=20'-0"  
DATE 7-8-66  
HOWARD, NEEDLES, TAMMEN & BERGENDOFF  
CONSULTING ENGINEERS  
KANSAS CITY CLEVELAND NEW YORK

NO.	REVISION	DATE	BY
2	Revise Take Lines	9-13-66	DAT
1	Revise Take Lines	7-11-66	DAT



Checked  
July 1977

FED. RD. DIVISION	STATE	PROJECT
2	OHIO	

179  
271

LUCAS COUNTY  
CITY OF TOLEDO  
**TOLEDO EXPRESSWAY SYSTEM**  
EXPRESSWAY - PART 27  
LUC 75-3.13  
RIGHT OF WAY  
LIMITED ACCESS HIGHWAY

14  
17

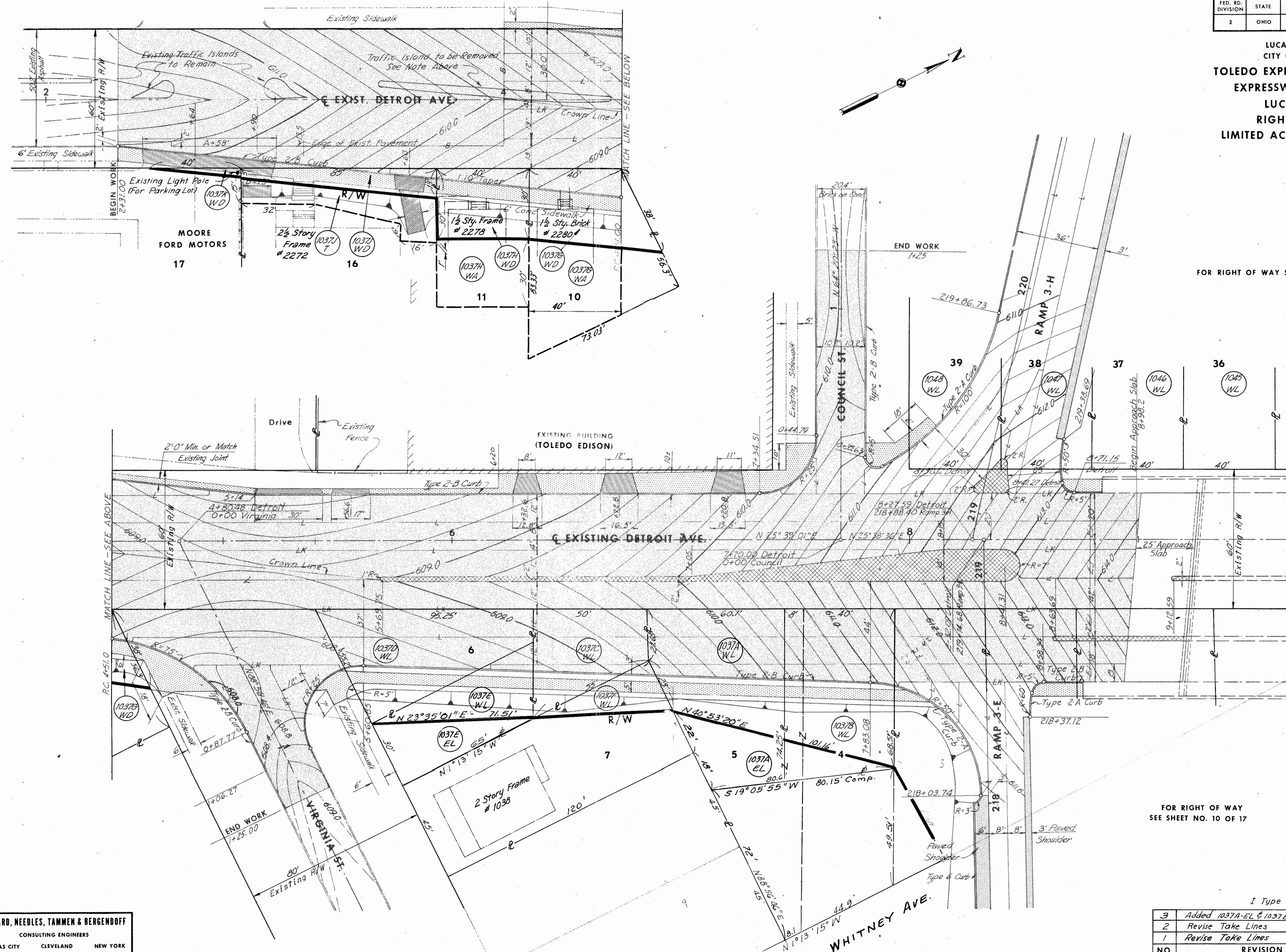

FOR RIGHT OF WAY SEE SHEET NO. 10 OF 17

FOR RIGHT OF WAY  
SEE SHEET NO. 10 OF 17

SCALE: 1" = 20'-0"  
HOWARD, NEEDLES, TAMMEN & BERGENDOFF  
CONSULTING ENGINEERS  
KANSAS CITY CLEVELAND NEW YORK  
DATE: 7-6-66  
DATE: 7-7-66  
DATE: 7-8-66

NO.	REVISION	DATE	BY
3	Added 1037A-EL & 1037E-EL	8-19-71	F.T.H.
2	Revise Take Lines	9-13-66	DAT
1	Revise Take Lines	7-22-66	DAT



FED. RD. DIVISION	STATE	PROJECT
2	OHIO	

181  
271

LUCAS COUNTY  
CITY OF TOLEDO  
**TOLEDO EXPRESSWAY SYSTEM**  
EXPRESSWAY - PART 27  
LUC 75-3.13  
RIGHT OF WAY  
LIMITED ACCESS HIGHWAY

16  
17

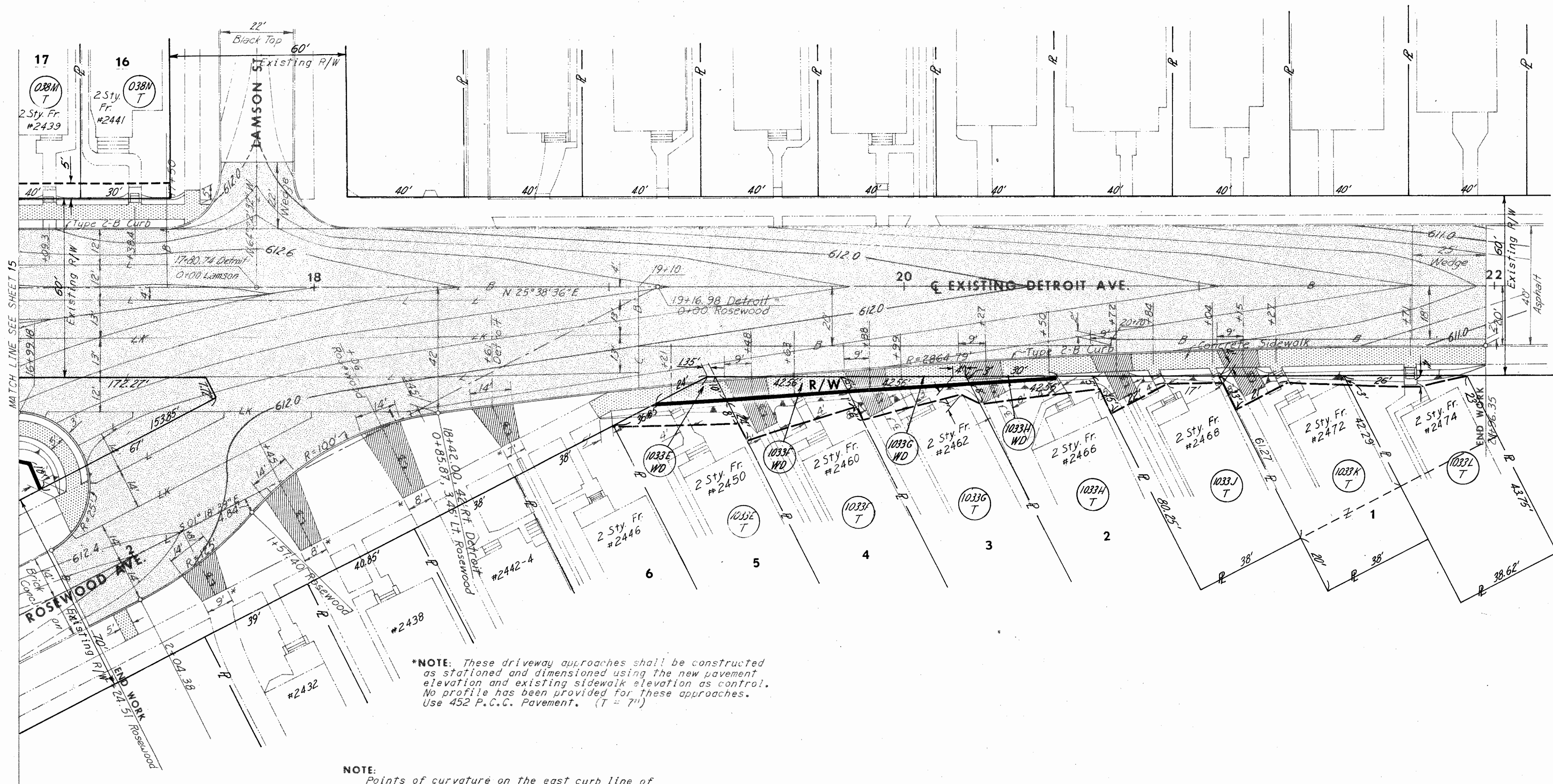
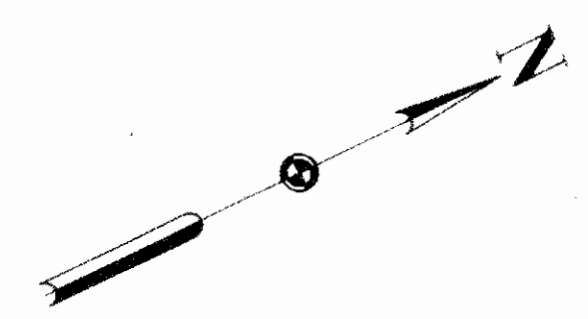

**\*NOTE:** These driveway approaches shall be constructed as stationed and dimensioned using the new pavement elevation and existing sidewalk elevation as control. No profile has been provided for these approaches. Use 452 P.C.C. Pavement. (T = 7")

**NOTE:** Points of curvature on the east curb line of Rosewood Ave. and Detroit Ave. are located by Stations and offsets from the respective Base Lines. Curve Data given below for additional information.

125 FT. RADIUS CURVE	100 FT. RADIUS CURVE	2864.79 FT. RADIUS CURVE
Δ = 22°04'20"	Δ = 41°55'17"	Δ = 7°06'19"
L = 48.15'	L = 73.17'	L = 355.26'
T = 24.38'	T = 38.31'	T = 139.25'
D = 45°50'12"	D = 57°17'45"	D = 2°00'00"

SCALE 1" = 20'  
MADE **DATE** 7-11-66  
TRCD. **DATE** 7-18-66  
CKD. **DATE** 7-15-66  
**HOWARD, NEEDLES, TAMMEN & BERGENDOFF**  
CONSULTING ENGINEERS  
KANSAS CITY CLEVELAND NEW YORK

I Type Funds

NO.	REVISION	DATE	BY
2	Revise Take Lines	9-13-66	DAT
1	Revise Take Lines	7-19-66	DAT



FED. RD. DIVISION	STATE	PROJECT	
2	OHIO		

182  
271

LUCAS COUNTY  
CITY OF TOLEDO  
**TOLEDO EXPRESSWAY SYSTEM**  
EXPRESSWAY - PART 27  
LUC 75-3.13  
RIGHT OF WAY  
LIMITED ACCESS HIGHWAY

17  
17

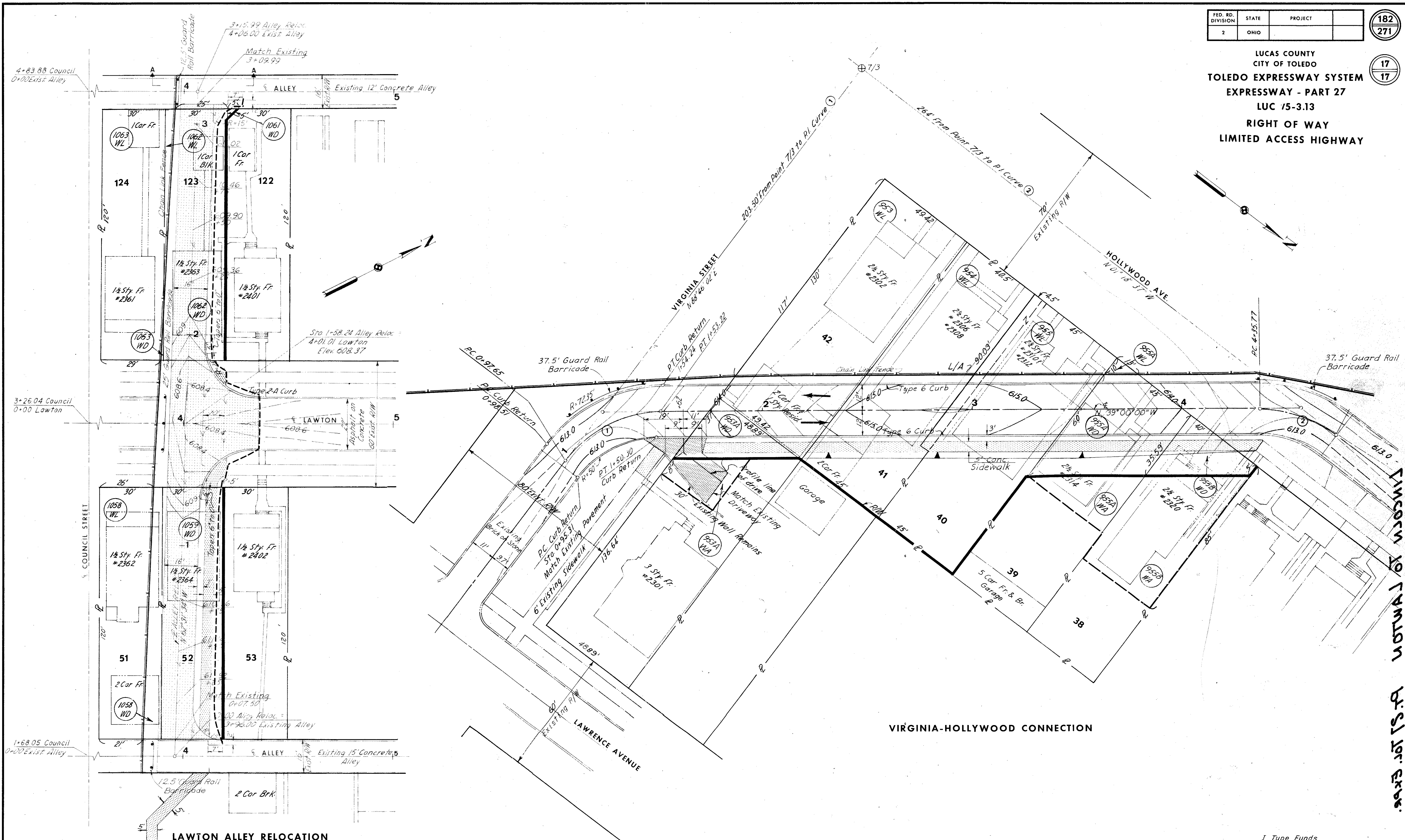

**LAWTON ALLEY RELOCATION**

SCALE 1"=20'  
MADE DAT DATE 7-1-66  
TRCD. PRM. DATE 7-21  
CKD. ILS DATE 7-15  
**HOWARD, NEEDLES, TAMMEN & BERGENDOFF**  
CONSULTING ENGINEERS  
KANSAS CITY CLEVELAND NEW YORK

I Type Funds

NO.	REVISION	DATE	BY
2	Revise Take Lines	9-13-66	DAT
1	Revise Take Lines	7-1-66	DAT

C-108  
 P.S. J. J. EXP. 10  
 LAWTON  
 12-3-13  
 C-108