

Scanned  
July 1997

FED. RD. DIVISION	STATE	FED. AID PROJ. NO.	
2	OHIO	1-75-6(5)207	

176  
351

LUCAS COUNTY  
CITY OF TOLEDO  
TOLEDO EXPRESSWAY SYSTEM  
LUC. 120-18.48  
**I-75**  
RIGHT OF WAY  
LIMITED ACCESS HIGHWAY

1  
13

STATE OF OHIO  
DEPARTMENT OF HIGHWAYS  
**LUC. 120-18.48**  
**LUCAS COUNTY**  
CITY OF TOLEDO  
**TOLEDO EXPRESSWAY SYSTEM - PART 23**  
**MANHATTAN EXPRESSWAY**  
DETROIT AVENUE TO MANHATTAN INTERCHANGE  
GRADE SEPARATION WITH THE ANN ARBOR RAILROAD

**I-75-6 (5) 207**  
**LIMITED ACCESS**  
**RIGHT OF WAY ONLY**

- LEGEND**
- Z — LOT LINES
  - P/L — PROPERTY LINES
  - 260A  
WL  
PARCEL NUMBER
  - WORK LIMIT
  - LIMIT OF CONSTRUCTION
  - LA — RIGHT OF WAY WITH LIMITED ACCESS
  - R/W — RIGHT OF WAY WITHOUT LIMITED ACCESS
  - ⊙ EXISTING TREE TO BE REMOVED
  - EXISTING TREE

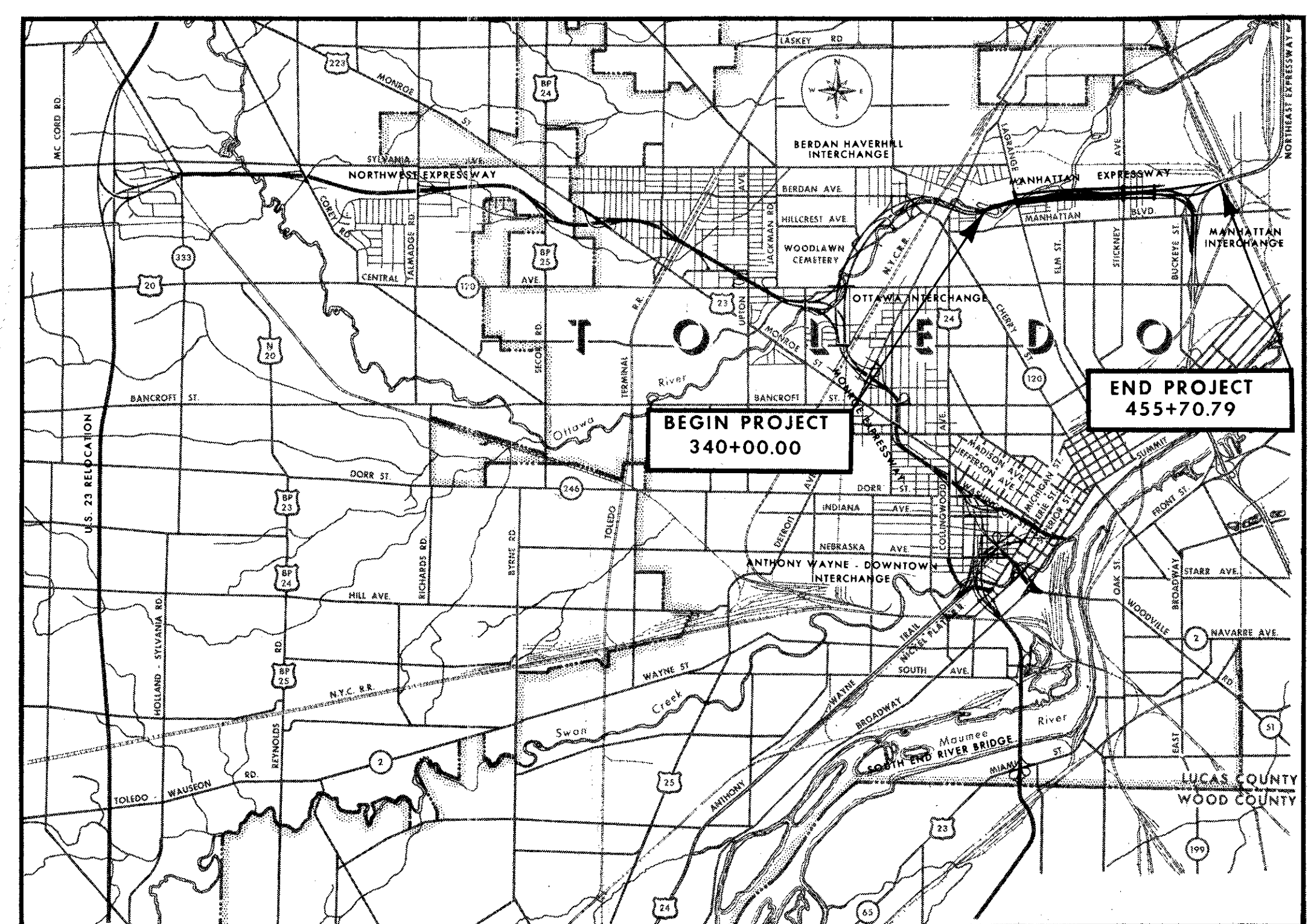

THIS IMPROVEMENT IS ESPECIALLY DESIGNED FOR THROUGH TRAFFIC AND HAS BEEN DECLARED A LIMITED ACCESS HIGHWAY OR FREEWAY BY ACTION OF THE DIRECTOR OF HIGHWAYS IN ACCORDANCE WITH THE PROVISIONS OF SECTION 5511.02 OF THE REVISED CODE OF OHIO.

THE STANDARD SPECIFICATIONS OF THE STATE OF OHIO DEPARTMENT OF HIGHWAYS, INCLUDING CHANGES AND SUPPLEMENTAL SPECIFICATIONS LISTED IN THE PROPOSAL SHALL GOVERN THIS IMPROVEMENT

THE RIGHT OF WAY FOR THIS IMPROVEMENT WILL BE PROVIDED BY THE STATE.

I HEREBY APPROVE THESE PLANS AND DECLARE THAT THE MAKING OF THIS IMPROVEMENT WILL NOT REQUIRE THE CLOSING TO TRAFFIC OF THE HIGHWAY AND THAT PROVISIONS FOR THE MAINTENANCE AND SAFETY OF THE TRAFFIC WILL BE AS SET FORTH IN THE PLANS AND ESTIMATE.

APPROVED \_\_\_\_\_  
DATE \_\_\_\_\_ DEPUTY DIRECTOR OF RIGHT OF WAY

APPROVED \_\_\_\_\_  
DATE \_\_\_\_\_ DIRECTOR OF HIGHWAYS

**LOCATION MAP**

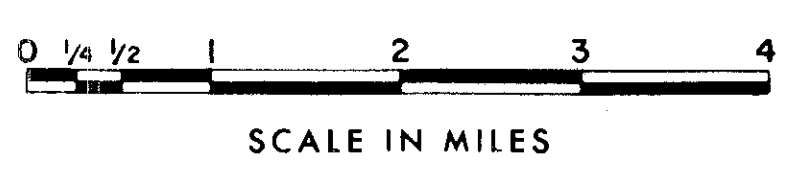

PORTION TO BE IMPROVED

OTHER SCALES  
PLAN 1"=50'

PREPARED AND RECOMMENDED BY  
**HOWARD, NEEDLES, TAMMEN & BERGENDOFF**  
CONSULTING ENGINEERS  
KANSAS CITY CLEVELAND NEW YORK

*R. A. Bergendoff*

H.G. SOURS  
ASSOCIATE  
COLUMBUS

R-3075a  
1-C-114

FILE NO.	LUCAS COUNTY
	SEC. LUC. 120-18.48 PART 23
	DATE OF LETTING _____ 196
	CONTRACT NO. _____

DEPARTMENT OF COMMERCE  
BUREAU OF PUBLIC ROADS

APPROVED: \_\_\_\_\_  
185, 186  
178, 179

DIVISION ENG \_\_\_\_\_ DATE \_\_\_\_\_

FED. RD. DIVISION	STATE	PROJECT
2	OHIO	I-75-6(b)207

177  
351

LUCAS COUNTY  
CITY OF TOLEDO  
**TOLEDO EXPRESSWAY SYSTEM**  
EXPRESSWAY - PART 23  
LUC 120-18.48  
RIGHT OF WAY  
LIMITED ACCESS HIGHWAY

2  
13

T.9.S. R.7.E.

T.9.S. R.8.E.

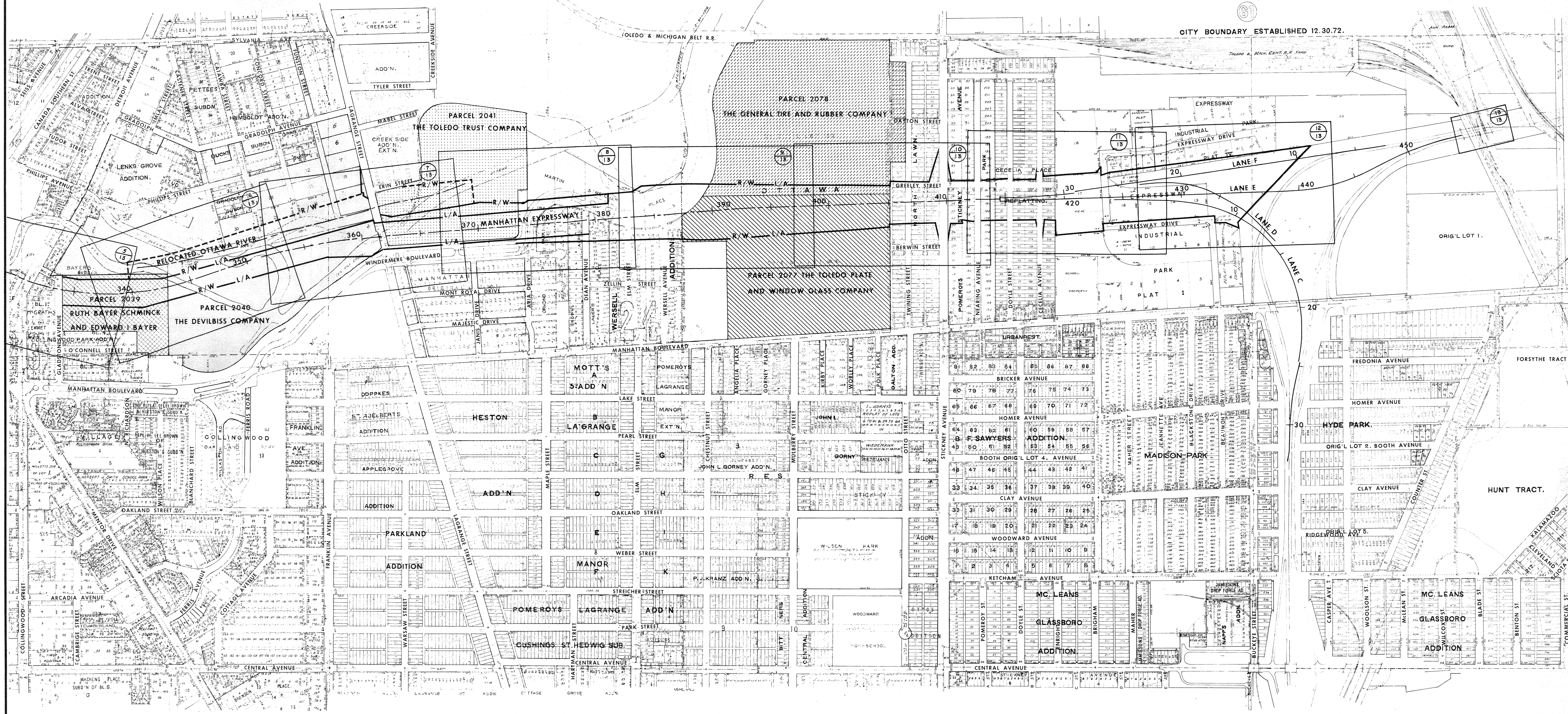

SCALE 1"=400'  
MADE U.S. DATE 6-30-64  
TRCD DATE  
CKD DATE  
HOWARD, NEEDLES, TAMMEN & BERGENDOFF  
CONSULTING ENGINEERS  
KANSAS CITY CLEVELAND NEW YORK

# SUMMARY OF ADDITIONAL RIGHT OF WAY REQUIRED

FED. RD. DIVISION	STATE	PROJECT
2	OHIO	I-75-6(S)207

178  
351

LUCAS COUNTY  
CITY OF TOLEDO  
**TOLEDO EXPRESSWAY SYSTEM**  
EXPRESSWAY - PART 23  
LUC 120-18.48  
RIGHT OF WAY  
LIMITED ACCESS HIGHWAY

3  
13

PARCEL NO.	OWNER	DEED RECORD		DEED AREA	TO BE ACQUIRED		RESIDUE		SHEET NO.	REMARKS
		BOOK	PAGE		LAND	BLDG.	LEFT	RIGHT		
2039-WL	Schminck, Ruth Bayer and Bayer, Edward I.	See Remarks							5,6	*Right of Entry Contract Only
2039-X	Schminck, Ruth Bayer and Bayer, Edward I.								6	*R/E Expires Oct. 31, 1964
2040S	The Devilbiss Company								6	" " " " Dec. 1, 1964
2040-X	" " "	Administration No. 14286,							6,7	" " " " " "
2040A-X	" " "	Vol. 583, p. 53;							6	" " " " " "
2040-WD	" " "	Administration No. 20340,							7	" " " " " "
2040-WL	" " "	Vol. 722, p. 428							6,7	" " " " " "
2040-WA	" " "								6	" " " " " "
2040A-WA	" " "								7	" " " " " "
2040-T	" " "								7	" " " " " "
2040B-WA	Stasiak, Rodney								7	" " " " " "
2041-X	Toledo Trust Co.	761	56&62	27.82	4.397	No			7,8	" " " " " "
2041-S	" " "				0.740	No			7	" " " " " "
2041-WD	" " "				2.237	No			8	" " " " " "
2041-WL	" " "				5.975	No	19.608		7,8	" " " " " "
2041B-WD	Plock, John & Kathryn	1841	286	3300	3300	Yes			7	" " " " " "
2041C-WA	TransAmerican Properties, Inc.	1584	364	12000	588	No	11412		7	" " " " " "
2041D-WA	Kondalski, John & Cecelia								7	" " " " " "
2041E-WA	Miller, Majorie								7	" " " " " "
2041F-WA	Kanarowski, Edward & Leo								7	" " " " " "
2042-WD	Nowak, John Matthew & Evelyn June	1438	585	5160	1266	Yes		3894	8	" " " " " "
2043-WD	Proch, Nicholas & Jessie	1531	393	6000	1500	Yes		4500	8	" " " " " "
2044-WL	Zdybek, Augustine & Helen	1441	167	8800	8800	Yes			8	" " " " " "
2045-WL	Pozarzuchi, Richard & Lottie A.	See Remarks		5340	5340	Yes			8	Vol. 1648, p. 428; Vol. 1649, p. 407
2046-WL	Kondalski, Edward D. & Alice J.	1468	507	5665	5665	Yes			8	" " " " " "
2047-WL	Belkofer, Anthony D. & Elizabeth H.	1513	87	7768	7768	Yes			8	" " " " " "
2048-WL	Blazey, Albion V. & Eleanor T.	1511	347	6336	6336	Yes			8	" " " " " "
2049-WL	Albertson, Kenneth W. & Esther L.	1522	573	5780	5780	Yes			8	" " " " " "
2050-WL	Lis, John & Stella	1632	236	14388	14388	No			8	" " " " " "
2051-WL	Kotowski, Henry & Marguerite	1545	509	13898	13898	Yes			8	" " " " " "
2052-WD	Bukowski, David D. & Jeanette M.	1609	208	14516	4320	Yes		10796	8	" " " " " "
2053-WL	Cellan, Stanley J. & Harriet M.	1502	316	8766	8766	Yes			8	" " " " " "
2054-WL	Tomaleski, John & Henrietta L.	1579	244	7920	7920	Yes			8	" " " " " "
2055-WL	Dabrowski, Anthony S. & Janet T.	1658	89	6000	6000	Yes			8	" " " " " "
2056-WL	Przybylek, Irene M.	1557	224	6000	6000	Yes			8	" " " " " "
2057-WD	Roginski, Casimer J. & Louise C.	1289	570	12000	4200	Yes		7800	8	" " " " " "
2059-WL	Kawlecki, Bernard E. & Isabelle B.	1488	385	10998	10998	Yes			8	" " " " " "
2060-WL	Czubeck, Norman Joseph & Frances E.	1569	568	6890	6890	Yes			8	" " " " " "
2061-WL	Chrzanowski, Roman S. & Rose E.	1624	111	5701	5701	Yes			8	" " " " " "
2062-WL	Chrzanowski, Anthony & Sophie	1531	571	10357	10357	Yes			8	" " " " " "
2063-WL	Kolinski, Alojzy & Anna	1444	367	6307	6307	Yes			8	" " " " " "
2064-WL	Pawloski, Leo A. & Regina	860	530	5522	5522	Yes			8	" " " " " "
2065-WL	Zaleski, Stanley & Violet	1516	135	5253	5253	Yes			8	" " " " " "
2067-WL	Pluto, Charlotte L.	1670	345	5554	3874	Yes		1680	9	" " " " " "
2068-WL	Twardowski, Marion	1783	531	5407	3727	Yes		1680	9	" " " " " "
2069-WL	Pawlowski, Stephan & Lottie	1524	561	5375	3695	Yes		1680	9	" " " " " "
2070-WL	Nagy, John & Sally	1284	436	5477	3797	Yes		1680	9	" " " " " "
2071-WL	Powder, Herbert & Virginia Marie	1571	321	11650	8290	Yes		3360	9	" " " " " "
2072A-LA	The City of Toledo	1381	468		2.13AC	No			8,9	*R/E Expires Dec. 1, 1964
2072A-WL	" " "				0.407AC	No			9	" " " " " "
2072B-WL	Lauer, Clement A.	540	413		26453	No			8	" " " " " "
2072B-WD	Lauer, Clement A.	540	413		7207	No			8	" " " " " "
2072C	The City of Toledo	1381	468		2657	No			8	*R/E Expires Dec. 1, 1964
2073-WL	Tobianski, Roman H. & Anna	1635	114	5892	5892	Yes			9	" " " " " "
2074-WL	Beczynski, Edward S. & Florence	1631	109	6552	6552	Yes			9	" " " " " "
2075-WL	Chwialkowski, Vincent & Wanda	1631	107	7476	7476	Yes			9	" " " " " "
2077-WD	The Toledo Plate & Window Glass Co.	1234	8.13&15		1.84AC	No			10	" " " " " "
2077-WL	" " "	1234	8.13&15		12.33AC	No			9,10	" " " " " "
2078-WD	The General Tire & Rubber Co.	See Remarks			1.36AC	No			10	Vol. 1540, p. 587; Vol. 1795, p. 622
2078-WL	" " "	See Remarks			1.79AC	No			9	Vol. 1540, p. 587; Vol. 1795, p. 622
2081-WD	Lisk, Fred & Betty M.	1504	327	4531	2263	Yes		2268	10	" " " " " "
2082-WD	Gadomski, Walter L. & Ethel	1783	257	4331	4331	Yes			10	" " " " " "
2083-WL	Szybaniewicz, Helen	See Remarks		9051	9051	Yes			10	Vol. 1116, p. 125; Vol. 1496, p. 514
2084-WL	Suchodolski, Anthony & Mary	1079	176	4553	4553	Yes			10	Cause No. 54873; Vol. 1785, p. 645
2084A-WL	Sabecki, John & Mary	1639	174	4559	4559	Yes			10	" " " " " "
2084B-WL	Fackelman, James O. & Trenence M.	1780	468	4564	4564	Yes			10	" " " " " "
2084C-WL	Fyffe, Denver Lee & Dorothy E.	1505	267	4567	4567	Yes			10	" " " " " "
2085-WL	Zietlow, Helen	See Remarks		8902	8902	Yes			10	Vol. 1468, p. 64; Vol. 1718, p. 698
2086-WL	Banasiak, Japwiga	1781	499	8902	8902	Yes			10	Vol. 1719, p. 306

PARCEL NO.	OWNER	DEED RECORD		DEED AREA	TO BE ACQUIRED		RESIDUE		SHEET NO.	REMARKS
		BOOK	PAGE		LAND	BLDG.	LEFT	RIGHT		
2087-WL	Brudnowski, Casimer W.	1365	186	4440	4440	Yes			10	" " " " " "
2088-WL	Webber, Alice M.	1605	229	4451	4451	No			10	" " " " " "
2089-WD	Kuck, Elizabeth M.	See Remarks		4451	4451	Yes			10	Vol. 1500, p. 498; Vol. 1730, p. 376
2090-WD	Penman, Adam & Martha A.	1154	210,211	8853	2213	No		6640	10	" " " " " "
2092-WD	Waihuju, Eva, et al	587	586	13279	521	No		12758	10	Administration No. 90768
2093-WD	Archambeau, Charles Mary A.	1796	344	13279	7260	Yes		6019	10	" " " " " "
2094-WL	Malaska, Theodore P.	1292	431	4451	4451	Yes			10	" " " " " "
2095-WL	Malaska, Felecia	1831	768	4451	4451	Yes			10	" " " " " "
2096-WL	Malaski, Dorothy	1197	19	8902	8902	Yes			10	" " " " " "
2097-WL	Pulkey, Theodore	1780	137	4451	4451	No			10	" " " " " "
2098-WL	Holtereter, Helen Alber & Alber, George H.	1124	291	4451	4451	No			10	" " " " " "
2100-WD	Pulkey, Theodore	1676	74	4454	1757	Yes	2697		10	" " " " " "
2100A-WD	Holffreter, Helen Alber & Geo. H.	1124	291	4441	943	No	3498		10	" " " " " "
2100B-WD	Archambeau, Charles & Mary A.	1456	428	4440	843	Yes	3597		10	" " " " " "
2100C-WD	Holffreter, Helen Alber & Geo. H.	1124	291	8882	1204	No	7678		10	" " " " " "
2100D-WD	Johnson, James & Margaret	1479	509	4441	301	No	4140		10	" " " " " "
2100E-WD	A.B. Stanbery (L.C. Brava)	1479	509	4441	100	No	4341		10	" " " " " "
2101-WD	Blarnacki, Anna G.	1689	578	11070	990	No	10080		10	" " " " " "
2101A-WD	Buday, John M. & Frances C.	1335	271	4920	160	No	4760		10	" " " " " "
2101B-WA	Karmon, Frank								10	" " " " " "
2102-WD	Bogue, Ruth L.	1703	487	3690	540	Yes	3150		10	" " " " " "
2104-WD	Barabasz, Amelia, et al	See Remarks		3690	240	Yes	3450		10	Vol. 784, p. 533; Vol. 1683, p. 282
2104A-WD	Swartz Lander, Vida W.	See Remarks		3690	195	No	3495		10	Vol. 594, p. 35; Vol. 1540, p. 320
2104B-WD	Kurtz, Patricia (Trustee)	1763	146	7380	185	No	7195		10	" " " " " "
2104C-WA	Lau, Herbert								10	" " " " " "
2105-WD	Barabasz, Lillian	1095	386	3690	300	No	3390		10	" " " " " "
2106-WD	Valasek, Frank H.	1299	385	3690	435	No	3255		10	" " " " " "
2107-WD	Hazlett, Meryl S. & Tadie R.	See Remark		7380	7380	Yes			10	Vol. 1109, p. 239; Vol. 1450, p. 85
2108-WL	Grill, Mamie L. & John J.	See Remarks		14760	14760	Yes			10	Vol. 1467, p. 584; Vol. 1641, p. 189
2109-WL	Steger, Charles W.	See Remarks		5535	5535	Yes			10	Vol. 1266, p. 425; Vol. 1433, p. 444
2110-WL	Steger, Dara B.	1585	259	5535	5535	Yes			10	" " " " " "
2111-WL	Zietlow, Helen	See Remarks		3690	3690	No			10	Vol. 1456, p. 130; Vol. 1718, p. 698
2112-WL	Tomalewski, William A. & Frances T.	1506	305	4068	4068	Yes			10	Vol. 1719, p. 306
2113-WL	Romanowski, Julian	1623	350	4068	4068	No			10	" " " " " "
2114-WL	Lewandowski, Joseph M. & Martha	1693	430	8814	8814	Yes			10	" " " " " "
2116-WL	Niedbalski, Clements J.	1245	290	4068	4068	Yes			10	" " " " " "
2117-WL	Skrzynecki, Stanley & Cecilia	1586	174	6780	6780	Yes			10	" " " " " "
2118-WD	Szymanski, Helen M.	1701	235	4746	4746	Yes			10	" " " " " "
2128-WD	Dominik, Raymond & Virginia A.	See Remarks		6222	4281	Yes	1941		11	Vol. 1663, p. 509; Vol. 1799, p. 323
2129-WL	Dembek, Mary H.	931	27	6220	6220	Yes			11	" " " " " "

# SUMMARY OF ADDITIONAL RIGHT OF WAY REQUIRED

FED. RD. DIVISION	STATE	PROJECT
2	OHIO	I-75-6(S)207

179  
351

4  
13

LUCAS COUNTY  
CITY OF TOLEDO  
**TOLEDO EXPRESSWAY SYSTEM**  
**EXPRESSWAY - PART 23**  
**LUC 120-18.48**  
**RIGHT OF WAY**  
**LIMITED ACCESS HIGHWAY**

PARCEL NO.	OWNER	DEED RECORD		DEED AREA	TO BE ACQUIRED		RESIDUE		SHEET NO.	REMARKS
		BOOK	PAGE		LAND	BLDGS.	LEFT	RIGHT		
2158-WL	Zygula, Grace	1636	82-83	6210	6210	Yes			11	
2159-WL	Helmier, Benedict T. & Agnes T.	1460	468	3105	3105	Yes			11	
2160-WL	Wynock, Theresa	1596	331	3105	3105	Yes			11	
2161-WL	Ratajski, Joseph & Leona	1041	579	3105	3105	Yes			11	
2162-WL	Wolfe, Conrad	See Remarks		3105	3105	Yes			11	Vol. 1565, p. 567; Vol. 1771, p. 152
2163-WL	Janiszewski, Stanley J. & Alice D.	1152	402	3105	3105	Yes			11	Vol. 1772, p. 119
2164-WL	Boltman, Richard C. & Louise J.	1257	158	3105	3105	Yes			11	
2165WD WA	Humanski, Robert J. & Harriett	1727	184	9315	967	No	8348		11	
2165A-WD	Oedy, Donald J. & Catherine	1494	112	4674	4674	Yes			11	
2165B-WD	Holt, Leonard	1552	507	4671	293	No	4378		11	
2166-WL	Heidelberg, Clarence F. & Mollie	1713	265	3117	3117	Yes			11	
2167-WL	Szymkowiak, Lottie	1192	585	3117	3117	Yes			11	
2168-WL	Marciniak, Jane	1739	656	2909	2909	Yes			11	
2169-WL	Marzec, Martin P. & Mary C.	1429	169	3325	3325	Yes			11	
2170-WL	Tanigala, Val U. & Sophie D.	1001	441	6234	6234	Yes			11	
2171-WL	Long, Caroline T. & Edward C.	1820	318	9351	9351	Yes			11	
2172-WD	Stevenson, George	1335	304	4680	405	No	4275		11	
2173-WD	Sarnowski, Walter F. & Mary Jane	1433	193	4680	113	No	4567		11	
2175-LA	State of Ohio	1257	282	138000	44840	No	69500		11	Advanced Purchase 1960
2175B	" " "	"	"	26034	25434	No			11	" " "
2176-LA	" " "	"	"	3,464C	105946	No			11	" " "
2176A	" " "	"	"	23922	23922	No			11	" " "
2176B	Campbell Soup Fund	"	"	300	300	No			11	" " "
2177-LA	State of Ohio	"	"		9.62	No			11,12	" " "
2178-LA	" " "	"	"	77337	77337	No			11	" " "
2179-LA	" " "	"	"	57000	57000	No			11	" " "
2180-LA	" " "	"	"	57000	57000	No			12	" " "
2181-LA	" " "	"	"	57000	57000	No			12	" " "
2183-LA	" " "	"	"	70000	3600	No	65200		12	" " "
2175-B	State of Ohio	"	"	25434	16019	No			11	Part Vacated October 1960

PARCEL NO.	OWNER	DEED RECORD		DEED AREA	TO BE ACQUIRED		RESIDUE		SHEET NO.	REMARKS
		BOOK	PAGE		LAND	BLDGS.	LEFT	RIGHT		
626-AA	Michigan Central Railroad				247	No			13	
626-AA Aerial	" " "				1045	No			13	
626-BB	" " "				200	No			13	
627-AA	Ann Arbor Railroad				247	No			13	
627-AA Aerial	" " "				459	No			13	
627-CC	Pennsylvania Railroad				161	No			13	
627-DD Aerial	Ann Arbor Railroad				739	No			13	

FED. RD. DIVISION	STATE	PROJECT
2	OHIO	

180  
351

5  
13

LUCAS COUNTY  
CITY OF TOLEDO  
**TOLEDO EXPRESSWAY SYSTEM**  
**EXPRESSWAY-PART 23**  
**LUC 120-18.48**  
**RIGHT OF WAY PLAN**  
**LIMITED ACCESS HIGHWAY**

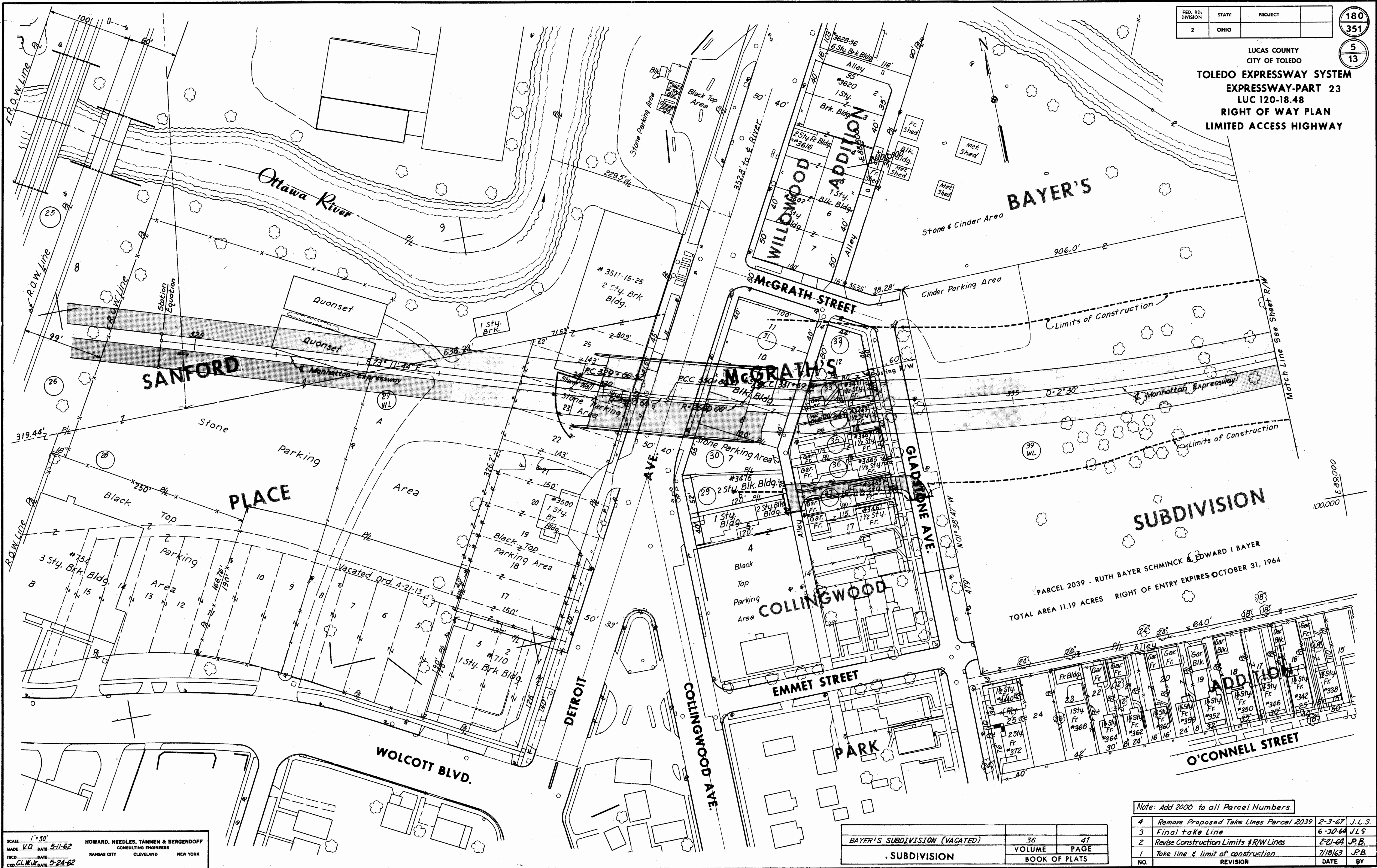

SCALE 1"=50'  
MADE BY V.R. DATE 5-11-62  
TRCD DATE  
CRO. CL.W.K. DATE 5-24-62  
HOWARD, NEEDLES, TAMMEN & BERGENDOFF  
CONSULTING ENGINEERS  
KANSAS CITY CLEVELAND NEW YORK

BAYER'S SUBDIVISION (VACATED)	36	41
SUBDIVISION	VOLUME	PAGE
	BOOK OF PLATS	

Note: Add 2000 to all Parcel Numbers.

4	Remove Proposed Take Lines Parcel 2039	2-3-67	J.L.S.
3	Final take Line	6-30-64	J.L.S.
2	Revise Construction Limits & R/W Lines	2-21-64	J.P.B.
1	Take line & limit of construction	7/18/63	J.P.B.
NO.	REVISION	DATE	BY

FED. RD. DIVISION	STATE	PROJECT
2	OHIO	

181  
351

6  
13

LUCAS COUNTY  
CITY OF TOLEDO  
**TOLEDO EXPRESSWAY SYSTEM**  
**EXPRESSWAY-PART 23**  
**LUC 120-18.48**  
**RIGHT OF WAY PLAN**  
**LIMITED ACCESS HIGHWAY**

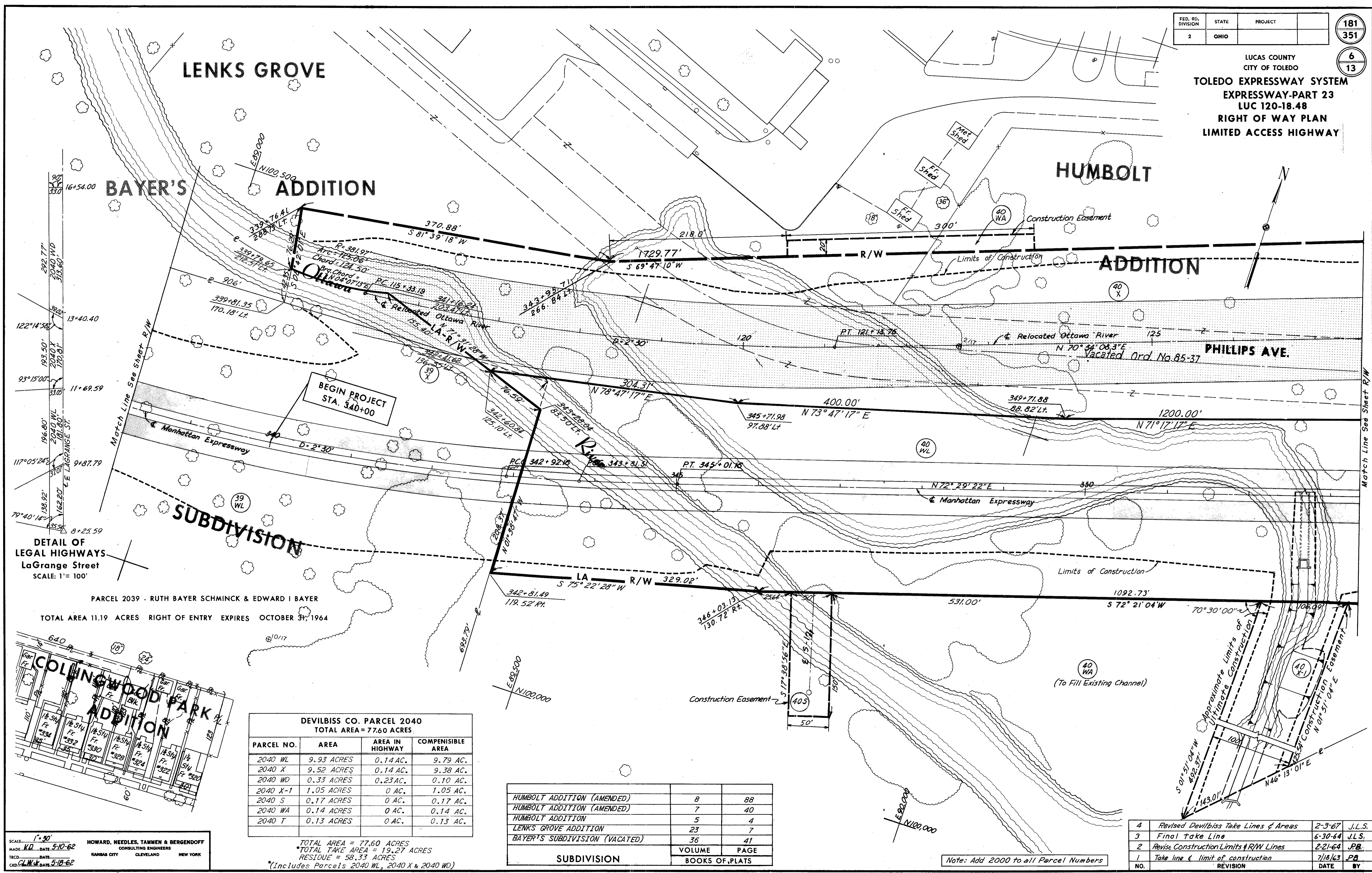

**DETAIL OF LEGAL HIGHWAYS**  
LaGrange Street  
SCALE: 1" = 100'

PARCEL 2039 - RUTH BAYER SCHMINCK & EDWARD I BAYER  
TOTAL AREA 11.19 ACRES RIGHT OF ENTRY EXPIRES OCTOBER 31, 1964

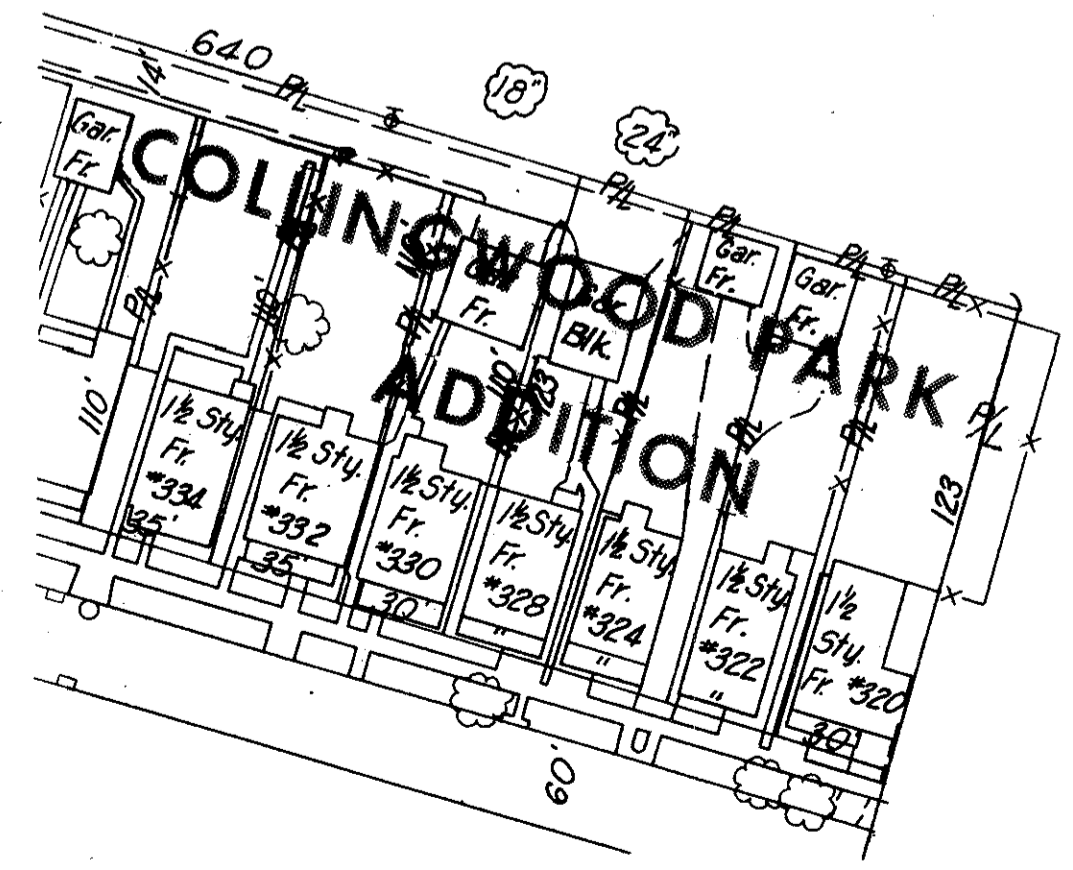

DEVILBISS CO. PARCEL 2040 TOTAL AREA = 77.60 ACRES			
PARCEL NO.	AREA	AREA IN HIGHWAY	COMPENISBLE AREA
2040 WL	9.93 ACRES	0.14 AC.	9.79 AC.
2040 X	9.52 ACRES	0.14 AC.	9.38 AC.
2040 WD	0.33 ACRES	0.23 AC.	0.10 AC.
2040 X-1	1.05 ACRES	0 AC.	1.05 AC.
2040 S	0.17 ACRES	0 AC.	0.17 AC.
2040 WA	0.14 ACRES	0 AC.	0.14 AC.
2040 T	0.13 ACRES	0 AC.	0.13 AC.

TOTAL AREA = 77.60 ACRES  
TOTAL TAKE AREA = 19.27 ACRES  
RESIDUE = 58.33 ACRES  
(Includes Parcels 2040 WL, 2040 X & 2040 WD)

SUBDIVISION	VOLUME	PAGE
HUMBOLT ADDITION (AMENDED)	8	88
HUMBOLT ADDITION (AMENDED)	7	40
HUMBOLT ADDITION	5	4
LENKS GROVE ADDITION	23	7
BAYER'S SUBDIVISION (VACATED)	36	41
	<b>BOOKS OF PLATS</b>	

SCALE: 1" = 30'  
MADE: **KD** DATE: 5-10-62  
TRCD: **CLW** DATE: 5-18-62  
HOWARD, NEEDLES, TAMMEN & BERGENDOFF  
CONSULTING ENGINEERS  
KANSAS CITY CLEVELAND NEW YORK

NO.	REVISION	DATE	BY
4	Revised Devilbiss Take Lines & Areas	2-3-67	J.L.S.
3	Final Take Line	6-30-64	J.L.S.
2	Revise Construction Limits & R/W Lines	2-21-64	J.P.B.
1	Take line & limit of construction	7/18/63	P.B.

Note: Add 2000 to all Parcel Numbers

LUCAS COUNTY  
CITY OF TOLEDO  
**TOLEDO EXPRESSWAY SYSTEM**  
EXPRESSWAY - PART 23  
LUC 120-18.48  
RIGHT OF WAY  
**LIMITED ACCESS HIGHWAY**

PARCEL 2041 - THE TOLEDO TRUST  
COMPANY TRUSTEE TOTAL AREA 27.82 ACRES  
RIGHT OF ENTRY EXPIRES DECEMBER 1, 1964

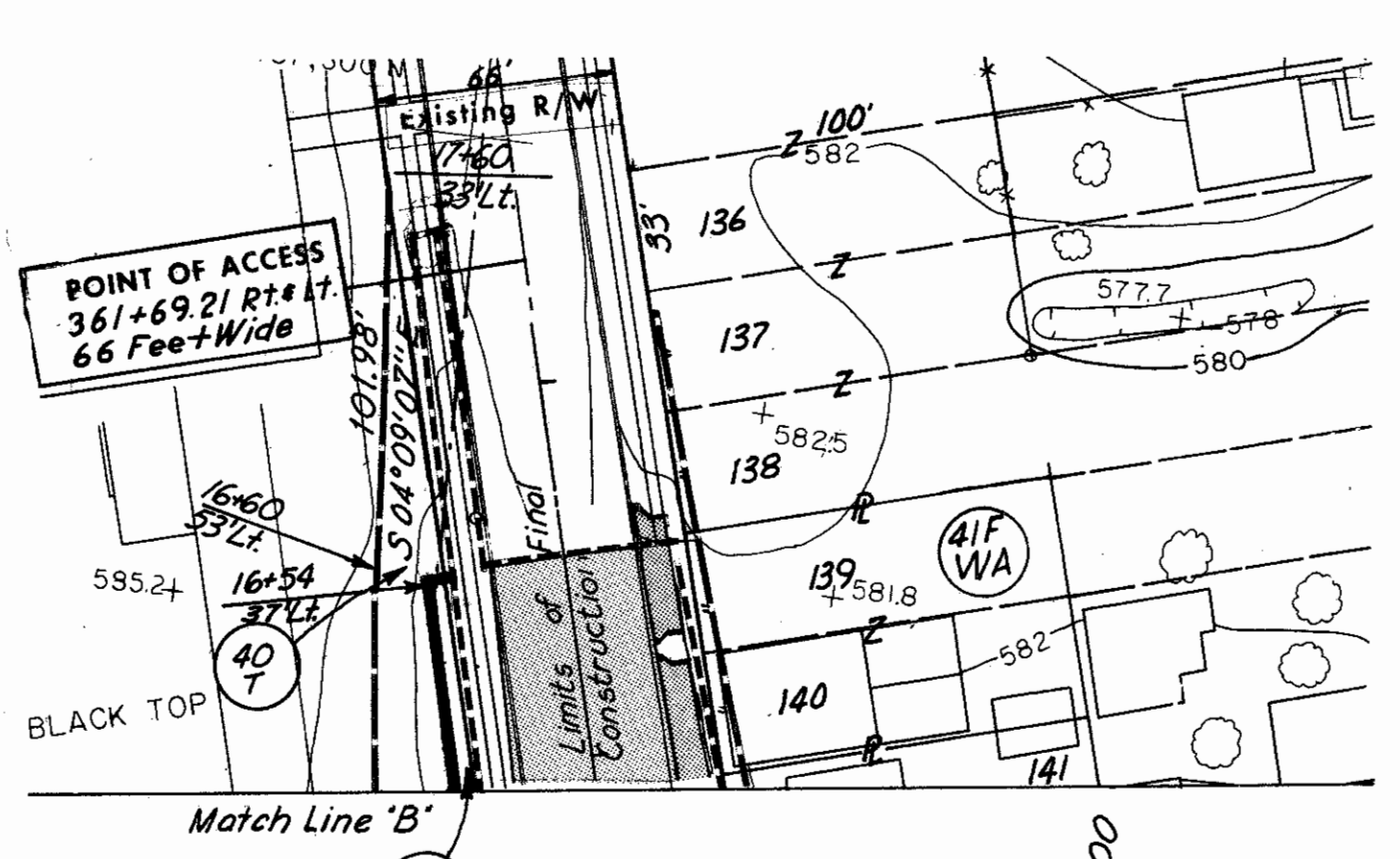

FOR DETAIL OF LEGAL HIGHWAYS (LAGRANGE ST.), SEE SHEET 181

FOR AREAS OF DEVILBISS CO. (PARCEL 2040), SEE SHEET 181

# HUMBOLDT ADDITION

## CREEK SIDE ADDN. EXT.

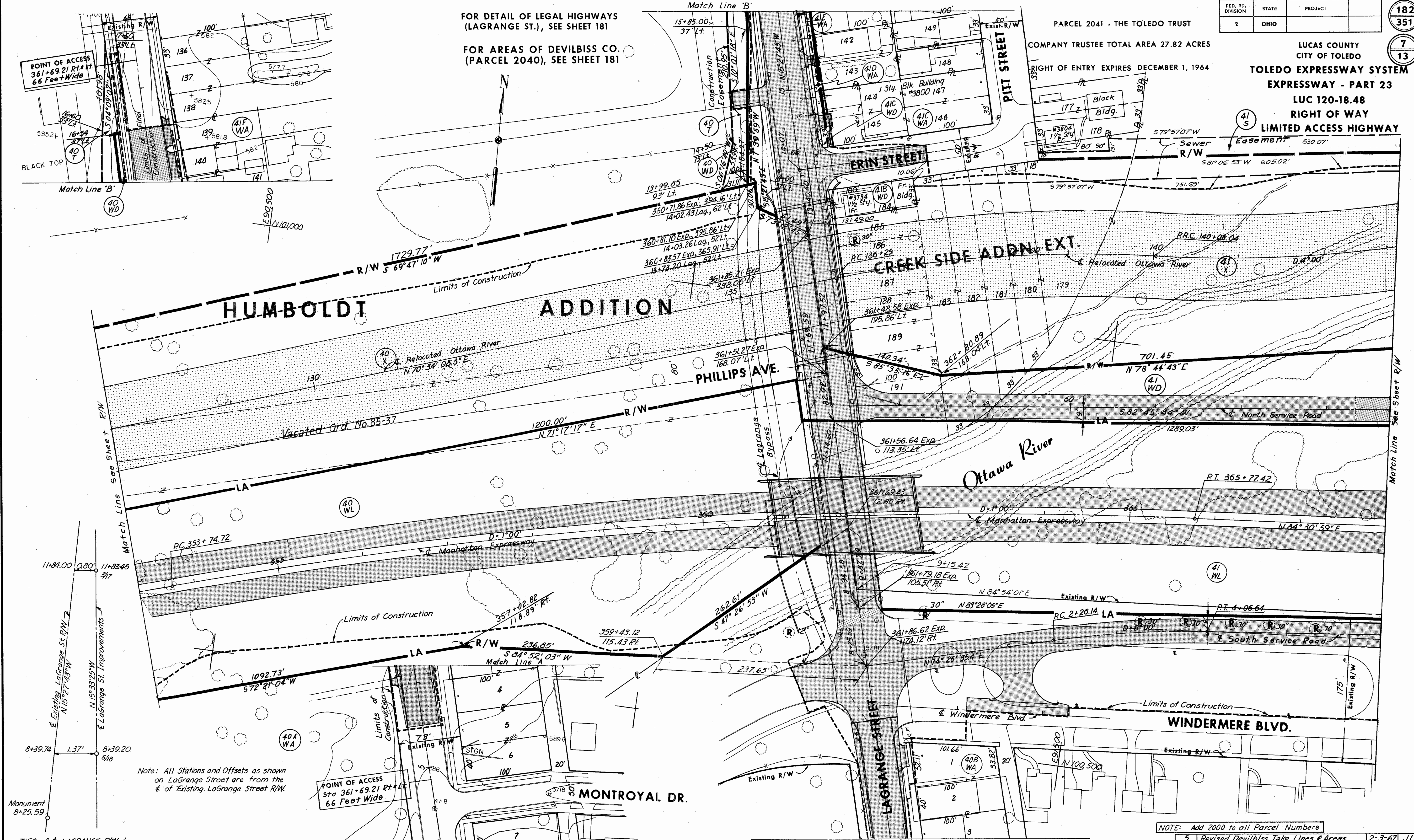

Note: All Stations and Offsets as shown on LAGRANGE Street are from the E of Existing LAGRANGE Street R/W

POINT OF ACCESS Sta 361+69.21 R/Lt 66 Feet Wide

TIES of & LAGRANGE R/W to & LAGRANGE IMPROVEMENTS

SCALE: 1"=50'  
MADE & D. DATE: 5-9-62  
TRCD: CLW/JC DATE: 5-18-62  
HOWARD, NEEDLES, TAMMEN & BERGENDOFF CONSULTING ENGINEERS  
KANSAS CITY CLEVELAND NEW YORK  
1068 SHEET

HUMBOLDT ADDITION (SEE SHEET R/W)	27	26
CREEK SIDE EXTENSION	VOLUME	PAGE
<b>SUBDIVISION</b>	<b>BOOK OF PLATS</b>	

NOTE: Add 2000 to all Parcel Numbers.

5	Revised Devilbiss Take Lines & Areas	2-3-67	JLS
4	Revised LAGRANGE St. Stationing & Offsets	10-8-64	JPB
3	Final Take Lines	6-30-64	JLS
2	Revise Construction Limits & R/W Lines	2-2-64	JPB
1	Take line & limit of construction	7/18/63	JPB
NO.	REVISION	DATE	BY

6 General Revisions East of LAGRANGE St 12-13-67 J.C.W.

WERSSELL'S ADDITION	30	39
LAUER'S PLACE	36	32
BROWN'S ACRES	51	48 & 49
ORMOND PARK	45	23 & 24
MARTIN STREICHER PLACE	20	13 & 14
<b>SUBDIVISION</b>	<b>VOLUME</b>	<b>PAGE</b>
	BOOK OF PLATS	

FED. RD. DIVISION	STATE	PROJECT
2	OHIO	

183  
351  
8  
13

LUCAS COUNTY  
CITY OF TOLEDO  
**TOLEDO EXPRESSWAY SYSTEM**  
**EXPRESSWAY - PART 23**  
**LUC 120-18.48**  
**RIGHT OF WAY**  
**LIMITED ACCESS HIGHWAY**

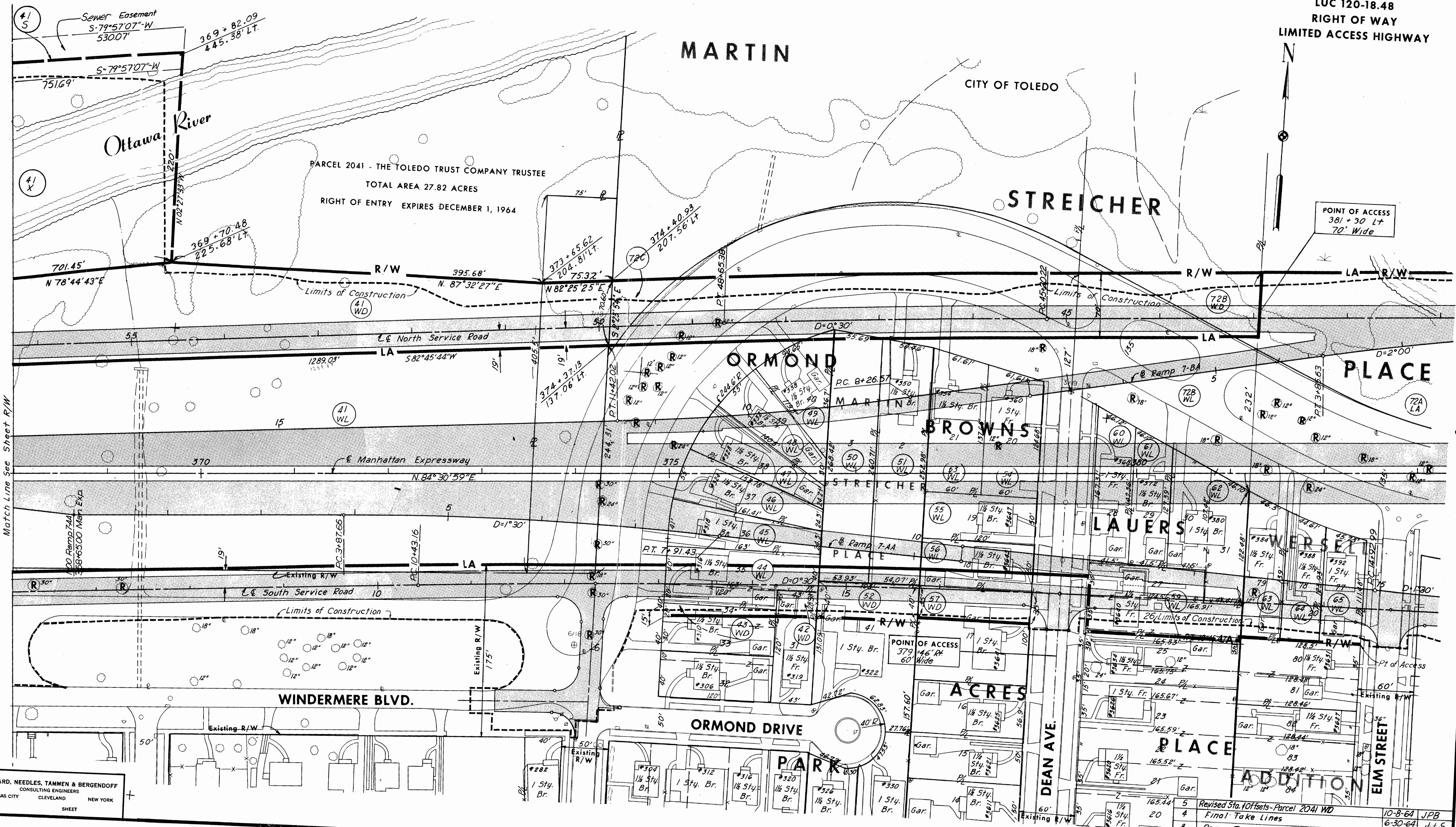

Match Line See Sheet R/W

See Sheet R/W

SCALE 1"=50'  
MADE J.R.A. DATE 1-10-62  
TRCD. B.U. DATE 1-10-62  
CND. N.A.K. DATE 1-15-62

HOWARD, NEEDLES, TAMMEN & BERGENDOFF  
CONSULTING ENGINEERS  
KANSAS CITY CLEVELAND NEW YORK

SHEET

5	Revised Sta. Offsets - Parcel 2041 WD	10-8-64	JPB
4	Final Take Lines	6-30-64	J.L.S.
3	Revise Take Lines	4-15-64	J.P.B.
2	Revise Construction Limits & R/W Line 2041 WD	2-21-64	J.P.B.
1	R/W, L.A, Limits of Construction	8-21-63	C.L.G.

Note: Add 2000 to all Parcel Numbers



Scanned  
July  
1997

FED. RD. DIVISION	STATE	PROJECT	184 351
2	OHIO	I-75-66207	
LUCAS COUNTY CITY OF TOLEDO			9 13
TOLEDO EXPRESSWAY SYSTEM EXPRESSWAY - PART 23 LUC 120-18.48 RIGHT OF WAY LIMITED ACCESS HIGHWAY			

PARCEL 2078 - THE GENERAL TIRE & RUBBER COMPANY  
TOTAL AREA 47.96 ACRES TAKE AREA 3.15 ACRES

PARCEL 2077 - THE TOLEDO PLATE & WINDOW GLASS COMPANY  
TOTAL AREA 43.52 ACRES TAKE AREA 14.17 ACRES

Note:  
Add 2000 to all Parcel Numbers

WERSELL'S ADDITION	30	39
MARTIN STREICHER PLACE	20	13 & 14
SUBDIVISION	VOLUME	PAGE
	BOOK OF PLATS	

3	Final Take Lines	6-30-64	J.L.S.
2	Revise Take Lines	4-15-64	J.P.B.
1	R/W, LA, Limits of Construction	8-20-63	C.L.G.
NO.	REVISION	DATE	BY

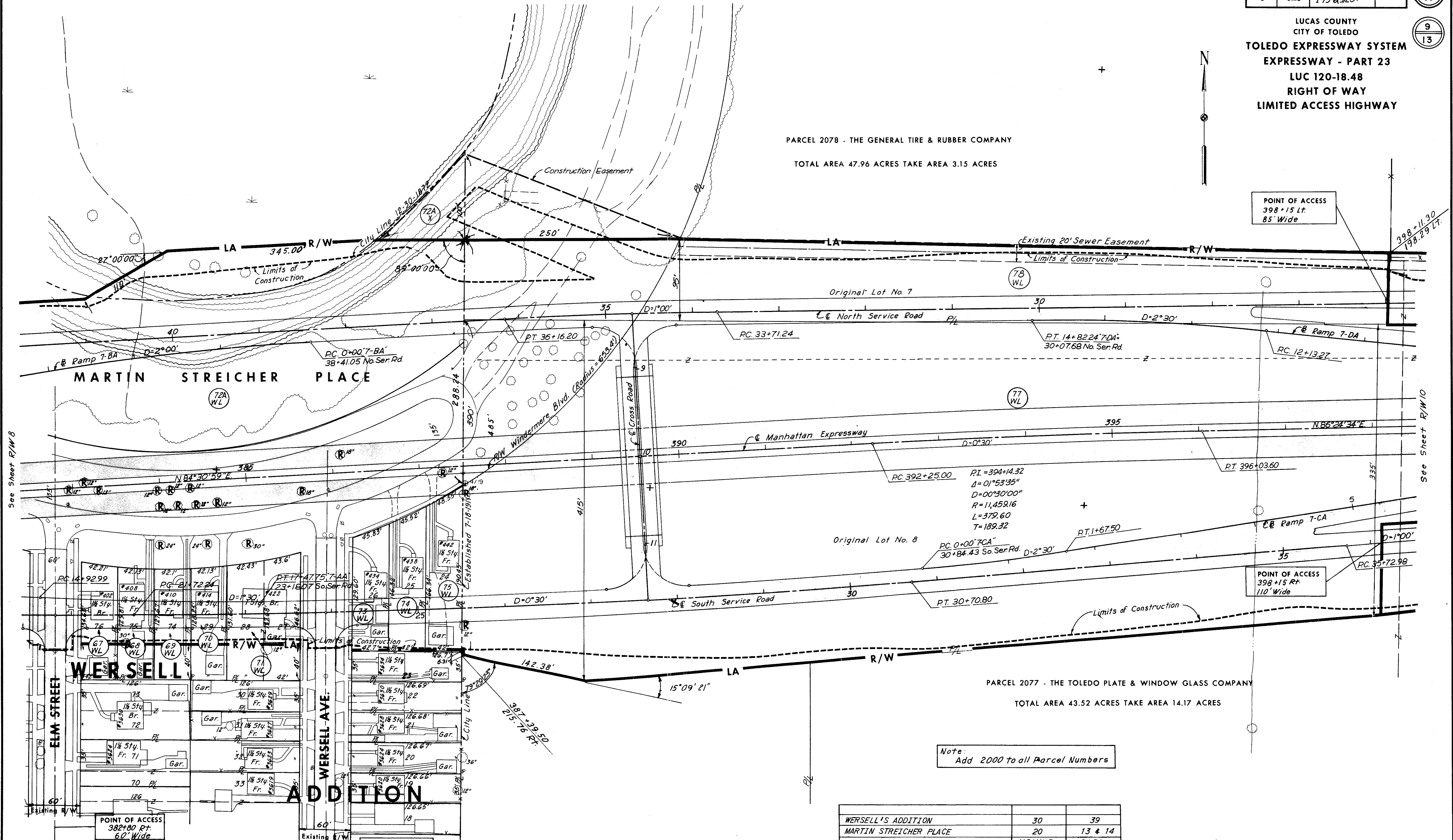

SCALE: 1"=50'  
MADE BY: J.A. DATE: 1-10-62  
TRCD BY: B.L. DATE: 1-10-62  
CHKD BY: N.A.R. DATE: 1-15-62  
HOWARD, NEEDLES, TAMMEN & BERGENDOFF  
CONSULTING ENGINEERS  
KANSAS CITY CLEVELAND NEW YORK

Scanned  
July  
16, 2017

FED. RD. DIVISION	STATE	PROJECT
2	OHIO	I-75-63207

185  
351

10  
351

LUCAS COUNTY  
CITY OF TOLEDO  
**TOLEDO EXPRESSWAY SYSTEM**  
**EXPRESSWAY - PART 23**  
**LUC 120-18.48**  
**RIGHT OF WAY**  
**LIMITED ACCESS HIGHWAY**

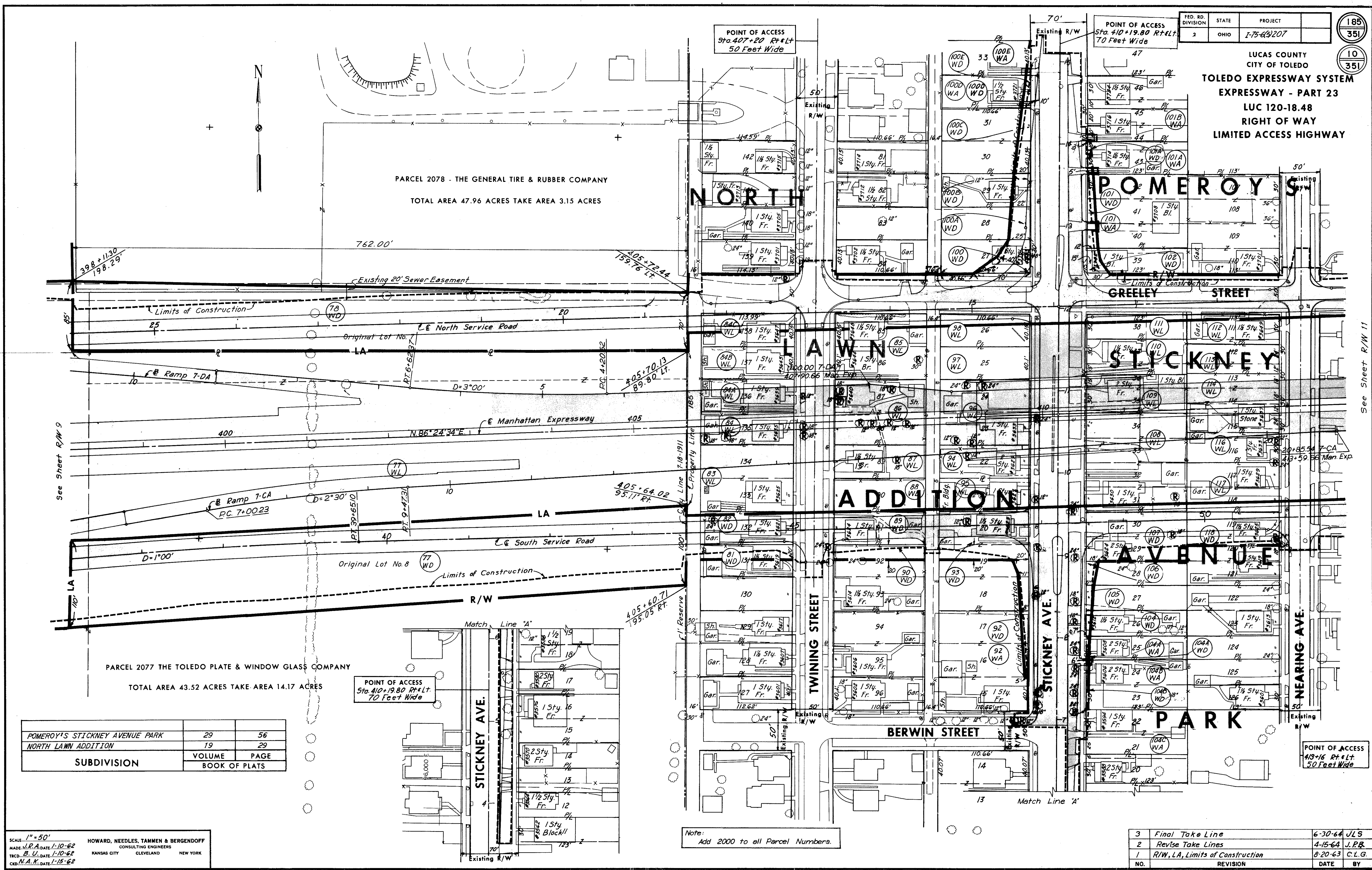

PARCEL 2078 - THE GENERAL TIRE & RUBBER COMPANY  
TOTAL AREA 47.96 ACRES TAKE AREA 3.15 ACRES

PARCEL 2077 THE TOLEDO PLATE & WINDOW GLASS COMPANY  
TOTAL AREA 43.52 ACRES TAKE AREA 14.17 ACRES

POMEROY'S STICKNEY AVENUE PARK	29	56
NORTH LAWN ADDITION	19	29
<b>SUBDIVISION</b>	<b>VOLUME</b>	<b>PAGE</b>
	<b>BOOK OF PLATS</b>	

POINT OF ACCESS  
Sta. 410+19.80 R+L+T  
70 Feet Wide

POINT OF ACCESS  
413+16 R+L+T  
50 Feet Wide

Note:  
Add 2000 to all Parcel Numbers.

3	Final Take Line	6-30-64	JLS
2	Revise Take Lines	4-15-64	J.P.B.
1	R/W, L.A, Limits of Construction	8-20-63	C.L.G.
NO.	REVISION	DATE	BY

SCALE: 1" = 50'  
MADE J.R.A. DATE 1-10-62  
TRCD. B. U. DATE 1-10-62  
CND. N.A.K. DATE 1-15-62

HOWARD, NEEDLES, TAMMEN & BERGENDOFF  
CONSULTING ENGINEERS  
KANSAS CITY CLEVELAND NEW YORK

See Sheet R/W 11

EXPRESSWAY INDUSTRIAL PARK PLAT 1	54	47 & 48
REPLAT OF CECELIA PLACE	25	35 & 36
POMEROY'S STICKNEY AVENUE PARK	29	56
SUBDIVISION	VOLUME	PAGE
	BOOK OF PLATS	

LUCAS COUNTY  
 CITY OF TOLEDO  
**TOLEDO EXPRESSWAY SYSTEM**  
**EXPRESSWAY - PART 23**  
**LUC 120-18.48**  
**RIGHT OF WAY**  
**LIMITED ACCESS HIGHWAY**

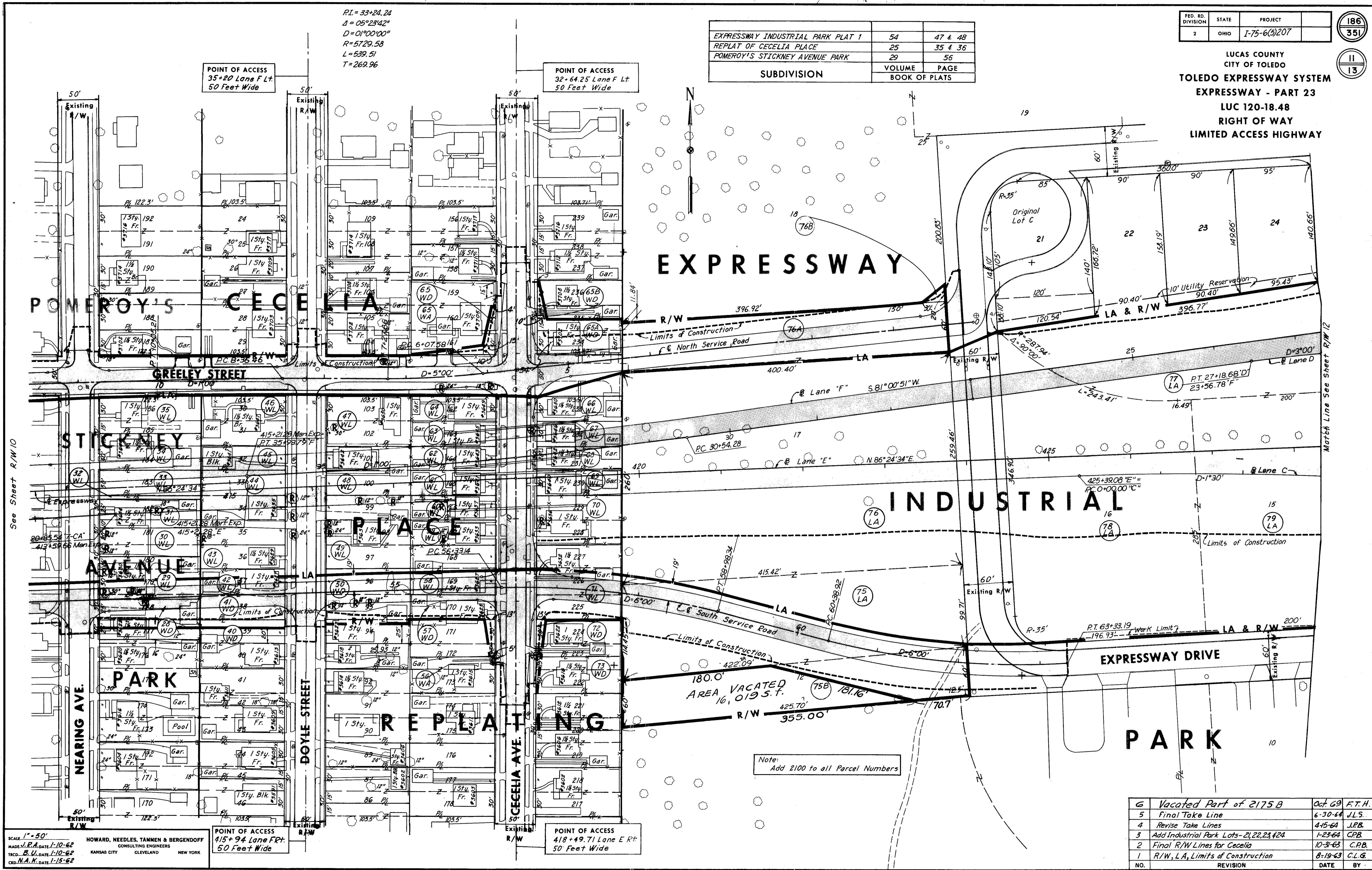

SCALE: 1" = 50'  
 MADE S.E.A. DATE 1-10-62  
 TRCD. B.U. DATE 1-10-62  
 CKD. N.A.K. DATE 1-15-62  
 HOWARD, NEEDLES, TAMMEN & BERGENDOFF  
 CONSULTING ENGINEERS  
 KANSAS CITY CLEVELAND NEW YORK

6	Vacated Part of 2175 B	Oct. 69	F.T.H.
5	Final Take Line	6-30-64	J.L.S.
4	Revise Take Lines	4-15-64	J.P.B.
3	Add Industrial Park Lots-21,22,23,424	1-23-64	C.P.B.
2	Final R/W Lines for Cecelia	10-31-63	C.P.B.
1	R/W, L.A, Limits of Construction	8-19-63	C.L.G.
NO.	REVISION	DATE	BY

FED. RD. DIVISION	STATE	PROJECT
2	OHIO	I-75-6(3)207

187  
351

LUCAS COUNTY  
CITY OF TOLEDO  
**TOLEDO EXPRESSWAY SYSTEM**  
**EXPRESSWAY - PART 23**  
**LUC 120-18.48**  
**RIGHT OF WAY**  
**LIMITED ACCESS HIGHWAY**

12  
13

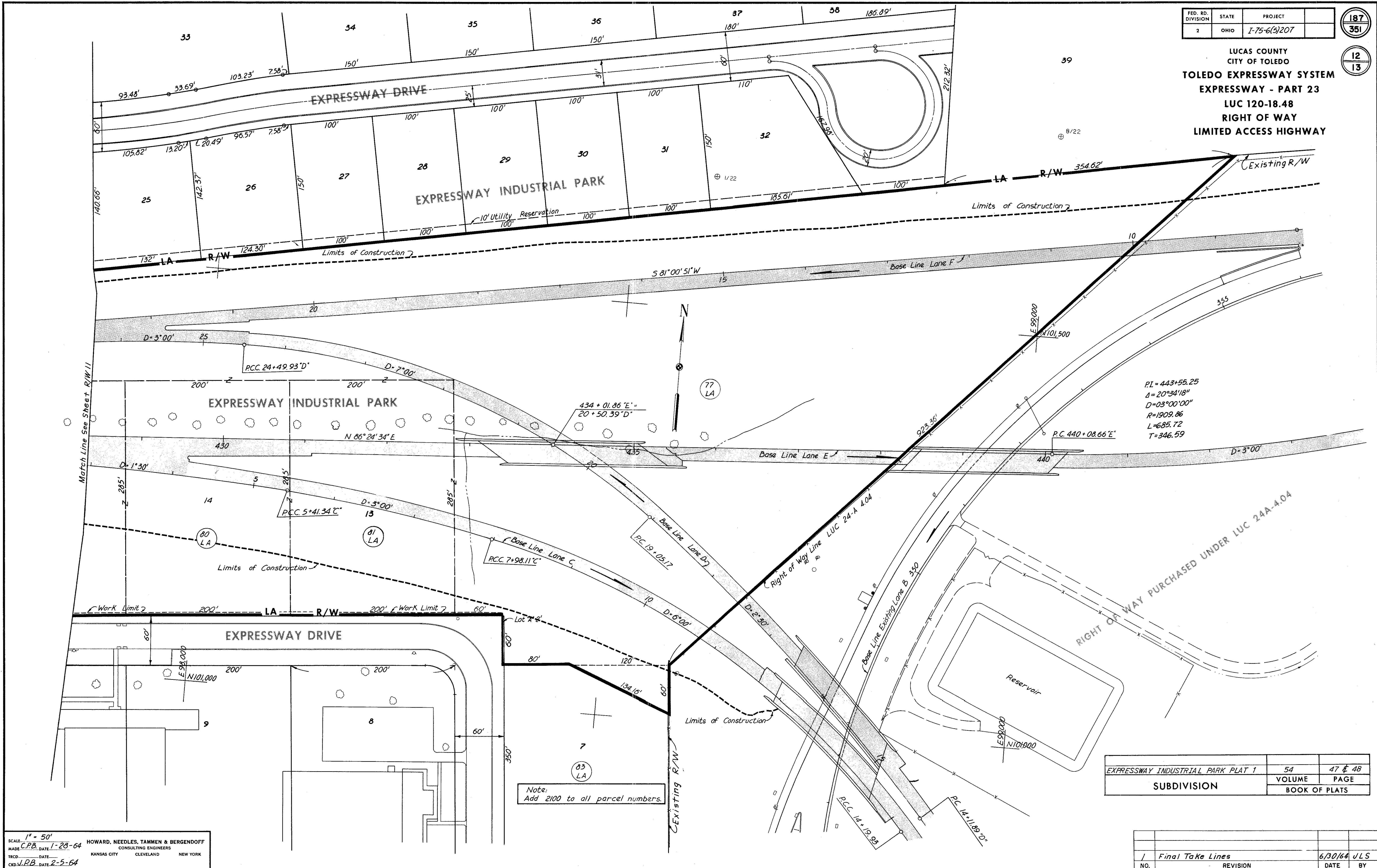

$PI = 443+56.25$   
 $\Delta = 20^\circ 34' 18''$   
 $D = 03^\circ 00' 00''$   
 $R = 1909.86$   
 $L = 685.72$   
 $T = 346.59$

Note:  
Add 2100 to all parcel numbers.

EXPRESSWAY INDUSTRIAL PARK PLAT 1	54	47 & 48
SUBDIVISION	VOLUME	PAGE
	BOOK OF PLATS	

SCALE: 1" = 50'  
MADE C.P.B. DATE 1-28-64  
TRCD J.P.B. DATE 2-5-64  
HOWARD, NEEDLES, TAMMEN & BERGENOFF  
CONSULTING ENGINEERS  
KANSAS CITY CLEVELAND NEW YORK

Final Take Lines	6/30/64	JLS
NO.	REVISION	DATE BY

FED. RD. DIVISION	STATE	PROJECT
2	OHIO	I-75-6(5)20

LUCAS COUNTY  
CITY OF TOLEDO  
**TOLEDO EXPRESSWA**  
**EXPRESSWAY - PA**  
**LUC 120-18.48**  
**RIGHT OF WAY**  
**LIMITED ACCESS HIGHWAY**

13  
13

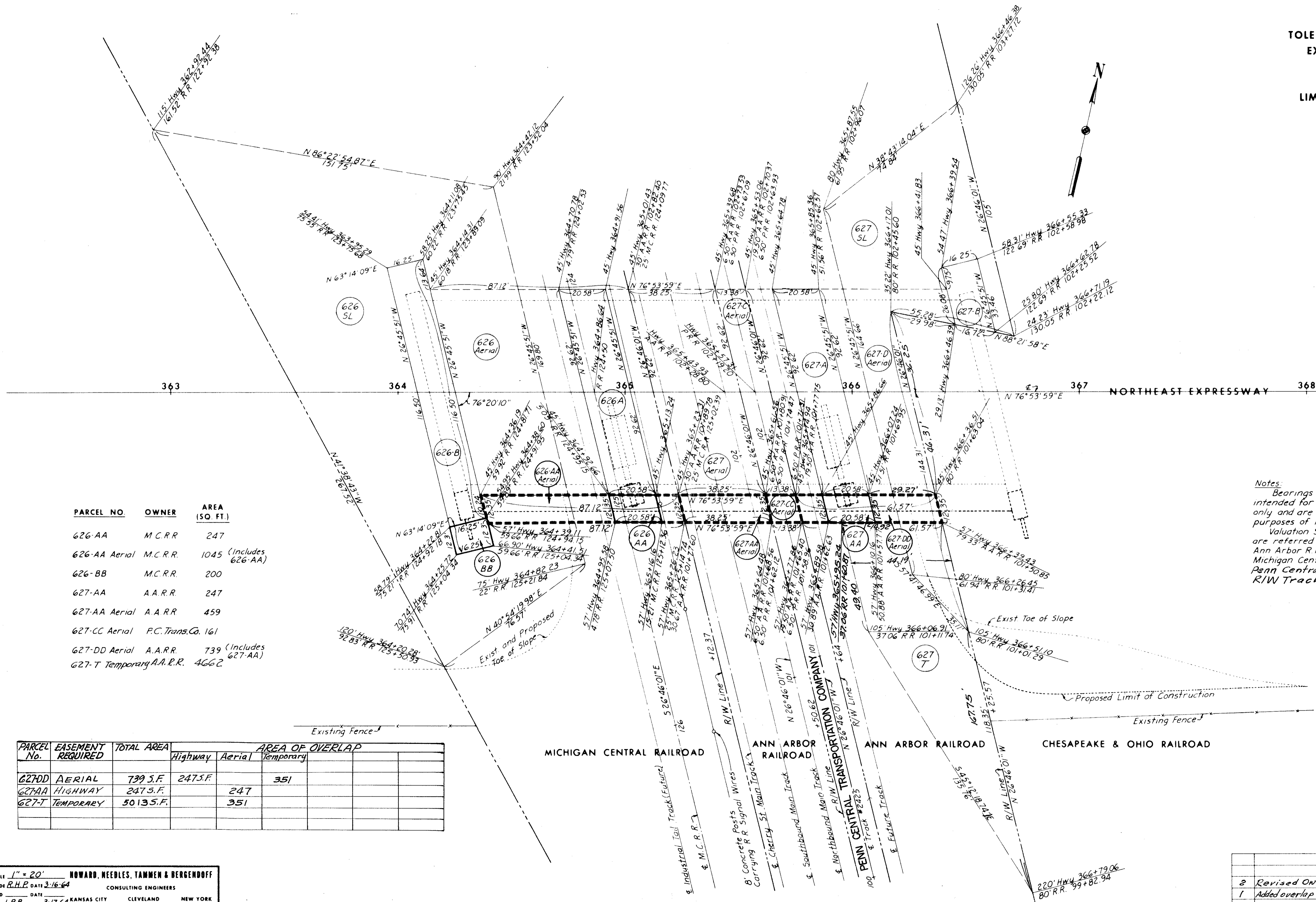

PARCEL NO.	OWNER	AREA (SQ. FT.)
626-AA	M.C.R.R.	247
626-AA Aerial	M.C.R.R.	1045 (Includes 626-AA)
626-BB	M.C.R.R.	200
627-AA	A.A.R.R.	247
627-AA Aerial	A.A.R.R.	459
627-CC Aerial	P.C. Trans. Co.	161
627-DD Aerial	A.A.R.R.	739 (Includes 627-AA)
627-T Temporary	A.A.R.R.	4662

**Notes:**  
Bearings on this drawing are intended for property description only and are not to be used for purposes of layout or construction.  
Valuation Survey Stations shown are referred to those shown on:  
Ann Arbor R.R. R/W Track Map O-1, S-T4  
Michigan Central R.R. R/W Track Map 9-7  
Penn Central Transportation Company R/W Track Map V 13-2

PARCEL No.	EASEMENT REQUIRED	TOTAL AREA	AREA OF OVERLAP		
			Highway	Aerial	Temporary
627DD	AERIAL	739 S.F.	247 S.F.		351
627AA	HIGHWAY	247 S.F.		247	
627-T	TEMPORARY	5013 S.F.		351	

SCALE 1" = 20'  
MADE B.H.P. DATA 3-16-64  
HOWARD, NEEDLES, TAMMEN & BERGENDOFF  
CONSULTING ENGINEERS  
KANSAS CITY CLEVELAND NEW YORK  
DATE 3-17-64

2	Revised Owners Name - Penn Central 12-8-72 F.T.H.
1	Added overlap table, City 627NA to 627-T 6-19-72 F.T.H.
NO.	REVISION
	DATE
	BY