

LUC-20-7.10  
LUCAS COUNTY  
SYLVANIA TOWNSHIP  
SECTION 19, TOWN 9S, RANGE 6E

• M.R.S.

PARCEL 10T COURSES

	BEARING	DIST
A	S 0° 54' 16" E	65.39
B	S 44° 33' 09" W	22.08
C	N 88° 25' 41" W	77.62
D	N 1° 30' 26" E	29.95
E	S 88° 29' 34" E	62.39
F	N 1° 00' 26" W	50.10
G	N 88° 52' 29" E	29.78

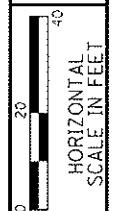
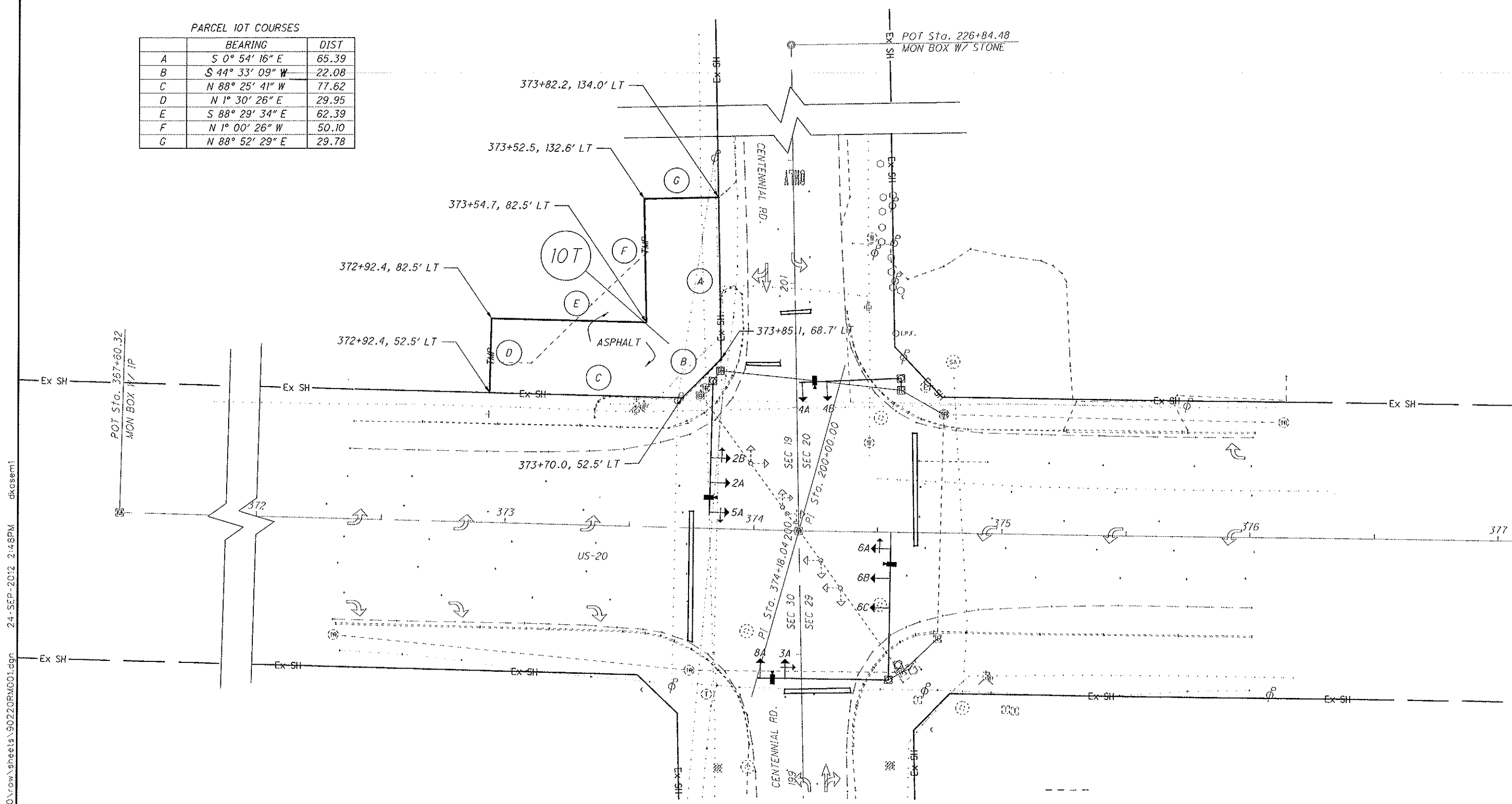

PID NO. **90220**

R/W DESIGNER DEK  
R/W REVIEWER

RIGHT OF WAY TOPO SHEET

D02 TSG FY2013

NOTE: TEMPORARY PARCEL TO BE OF 6 MONTH DURATION

ALL AREAS IN ACRES

PARCEL NO.	OWNER	OWNERS RECORD		AUDITOR'S PARCEL	RECORD AREA	TOTAL P.R.O.	GROSS TAKE	P.R.O. IN TAKE	NET TAKE	STRUC TURE	NET RESIDUE		TYPE FUND	REMARKS	AS ACQUIRED	
		BOOK	PAGE								LEFT	RIGHT			BOOK	PAGE
1T	MARK R. & MICHELLE A. STANSLEY	20090731	0035878	78-28771					0.096					FOR WORK AREA	20130319	00144463

I:\projects\02\90220\row\sheets\90220RM001.dgn 24-SEP-2012 2:48PM dkosem1