

# STATE OF OHIO DEPARTMENT OF TRANSPORTATION LUC · 120 · 11.02

SYLVANIA TOWNSHIP  
LUCAS COUNTY  
WIDENING AND ENTRANCE FOR  
WILDWOOD PARK PRESERVE  
METROPOLITAN PARK DISTRICT OF TOLEDO

### CONVENTIONAL SIGNS

County Line	-----	Limited Access (only)	-----	LA	
Township Line	-----	Right of Way (only)	-----	RW	
Section Line	-----	Limited Access & Right of Way	-----	LA & RW	
Corporation Line	----- or -----	Existing Right of Way	-----		
Fence Line (existing)	-x-x-	Property Line	— — (in existing fence)	-x-x-	
Center Line	352	Railroad	----- or -----	353	
Trees, Stumps, (to be removed)	⊗, ⊗	Guardrail (existing)	—•—•— (proposed)	⊗, ⊗	
Bush	⊗	Utility Poles: Telephone	⊘, Power	⊘, Light	⊘
Gas Line	—G—	Mail Box	□ MB		
Water Line	—W—	Traffic Dividers (existing)	○○○ (proposed)	○○○	
Storm Sewer	—12"—	(to be removed)	⊗		
Hwy. Signs	⊕, ⊕				
Private Signs	⊕, ⊕				

### INDEX OF SHEETS

Title Sheet	1
General Notes	2
General Summary	2
Typical Section	2
Intersection & Miscellaneous Details	3
Plan & Profile	4,5,6
Cross Sections	7,8

### LINE DATA

Begin Project	Sta. 581+86
End Project	Sta. 594+46
Net Project Length	1260 Lin.Ft. or 0.23 Miles

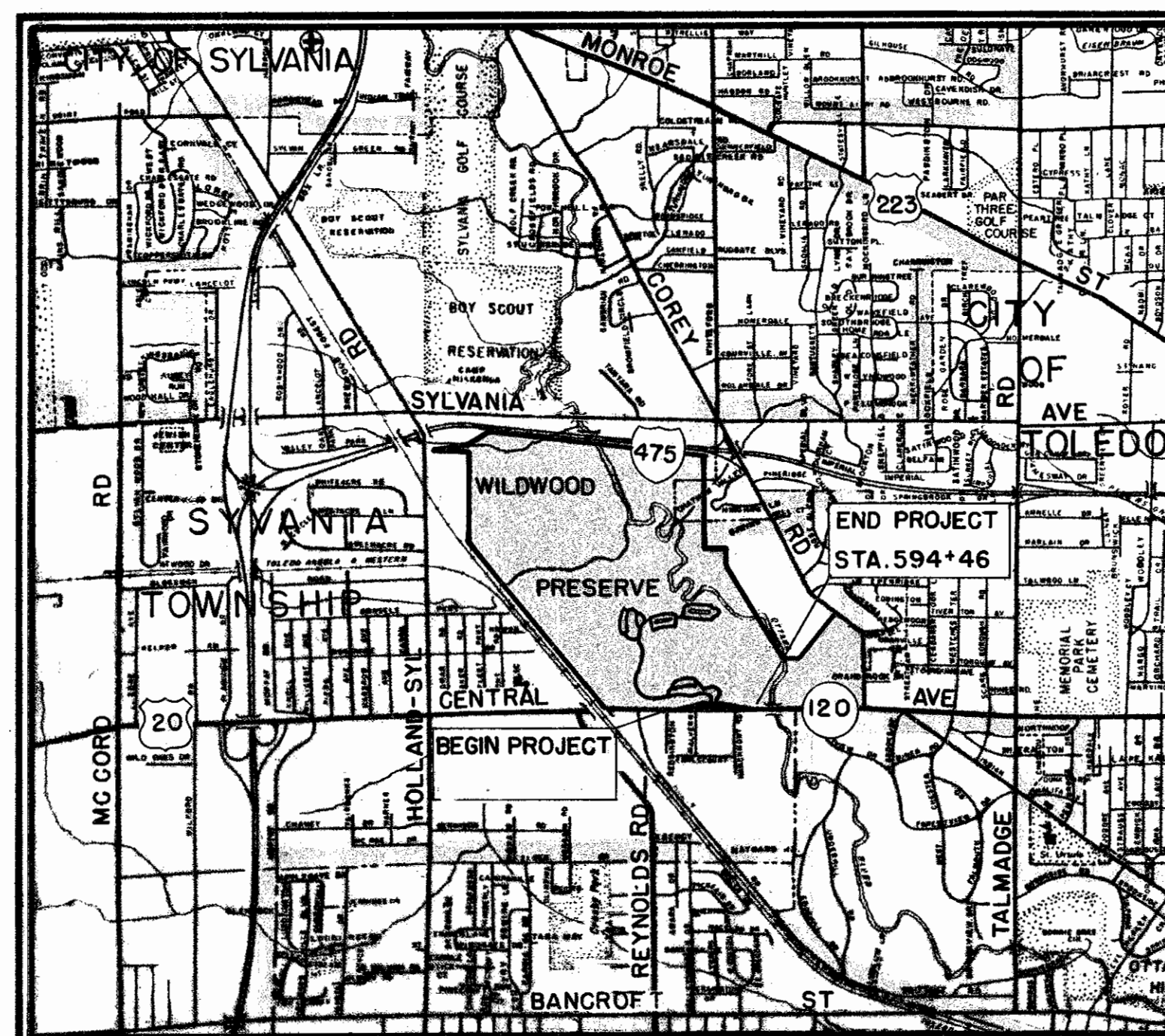

LOCATION MAP

SCALE IN MILES

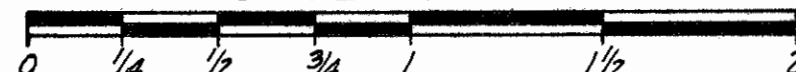

Portion to be improved	-----
Federal Routes	-----
State Routes	-----
Other Roads	-----

### SCALES

Plan	-----
Profile: Horizontal	-----
Vertical	-----
Cross Section: Horizontal	-----
Vertical	-----

SUPPLEMENTAL SPECIFICATIONS	
1001	9-20-72
803	1-22-76

**BENCH MARK**  
Top of S.W. fire hydrant bonnet bolt, 35' Lt., Sta. 594+66  
Elevation = 627.23 U.S.C. & G.S.  
Datum.

METROPOLITAN PARK DISTRICT of the TOLEDO AREA

*John W. Yager* 3-17-76  
JOHN W. YAGER, PRESIDENT DATE  
*Robert R. Metz* 3-17-76  
ROBERT R. METZ, DIRECTOR-SECRETARY DATE  
*Olive U. Scholz* 3/17/76  
OLIVE SCHOLZ, ADMINISTRATIVE ASSISTANT DATE  
FOR PLANNING

Plan Prepared By:  
**J.C. ANDRUS & ASSOCIATES**  
CIVIL ENGINEERS & SURVEYORS  
411 MICHIGAN AVE TOLEDO, OHIO 43624  
*John H. Grandall*  
JOHN H. GRANDALL REG. NO. 32507

SUPPLEMENTAL PRINTS OF STANDARD CONSTRUCTION DRAWINGS					
BP-1	6-1-65	MC-3	6-1-73		
BP-3	1-1-71				
BP-4	1-1-71				
BP-5	8-11-75				
BP-7	1-1-66				
CB-3	1-1-76				
CB-3A	1-1-76				
MC-4	6-13-69				
MC-6	6-1-65				
MH-1	6-12-75				

### 1975 SPECIFICATIONS

The standard specifications of the State of Ohio, Department of Transportation, including changes and supplemental specifications listed in the proposal shall govern this improvement.

The right of way for this improvement will be provided by the State of Ohio.

I hereby approve these plans and declare that the making of this improvement will not require the closing of the highway to traffic and that provisions for the maintenance and safety of traffic will be as set forth on the plans and estimates.

Approved *Howard E. Deis*  
Date 3-25-76 District Deputy Director of Transportation

Approved \_\_\_\_\_  
Date \_\_\_\_\_ Engineer of Bridges

Approved *R. L. Zook*  
Date 5-20-76 Engineer of Maintenance

Approved \_\_\_\_\_  
Date \_\_\_\_\_ Assistant Deputy Director for Highway Design

Approved *Howard E. Nolan*  
Date 5-21-76 Assist. Dep. Director, Program Development

Approved \_\_\_\_\_  
Date \_\_\_\_\_ Chief Engineer, Design

Approved \_\_\_\_\_  
Date \_\_\_\_\_ Chief Engineer, Construction

Approved \_\_\_\_\_  
Date 5-21-76 Chief Engineer, Operations

Approved *David H. ...*  
Date 5-21-76 Assist. Director, Department of Transportation

Approved *Richard D. Jackson*  
Date 5-21-76 Director, Department of Transportation



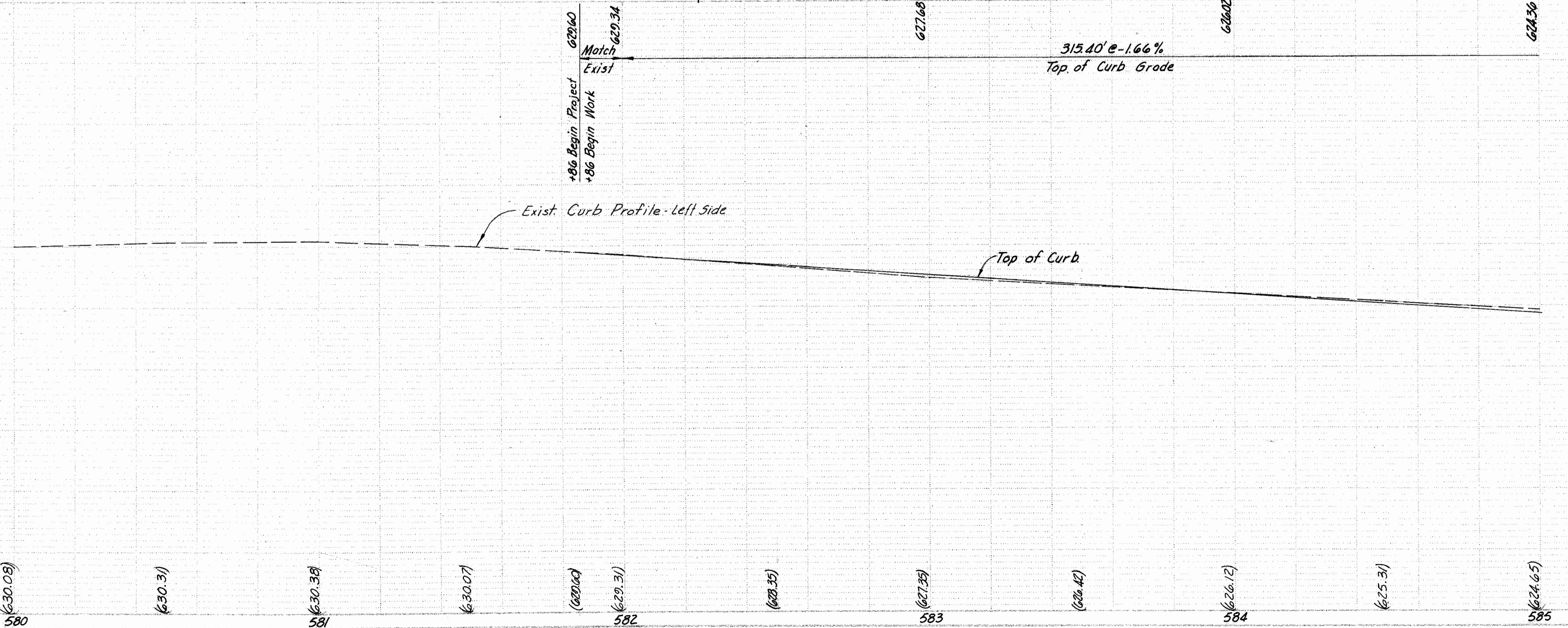
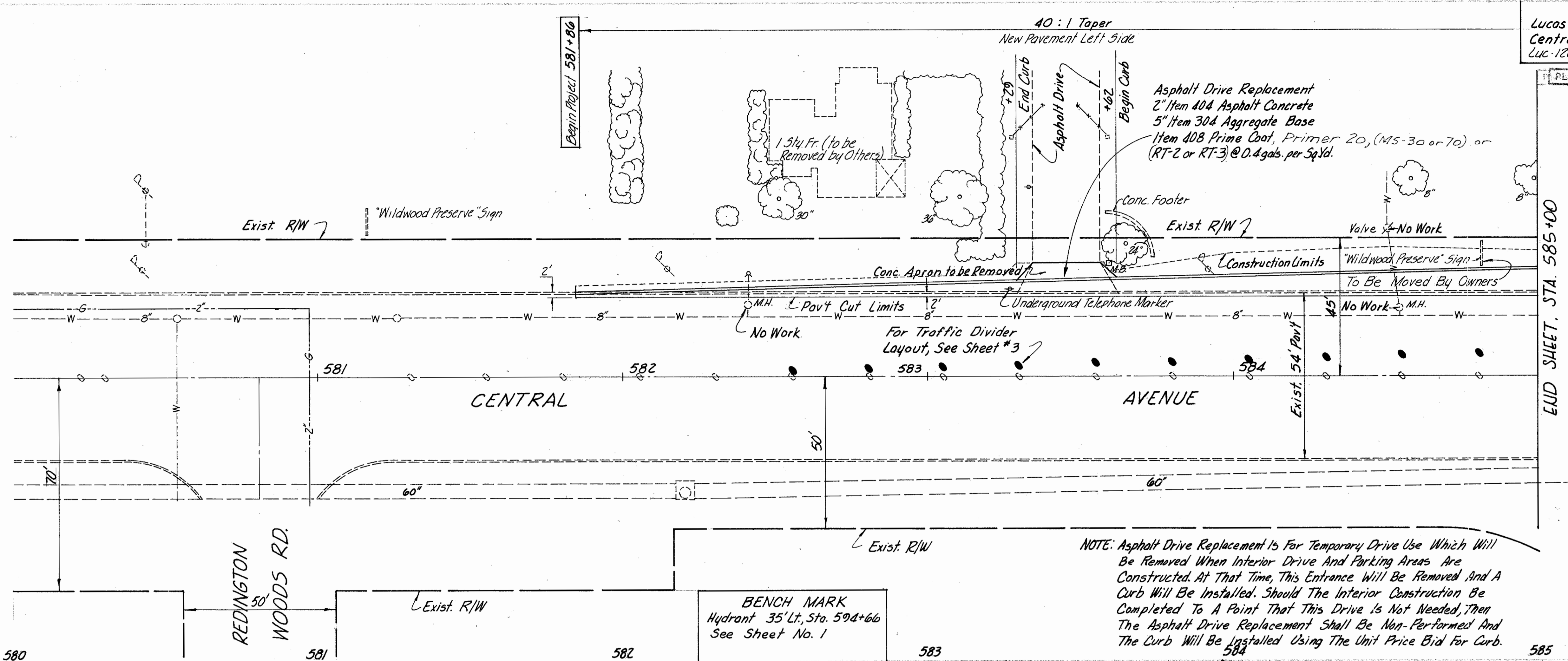
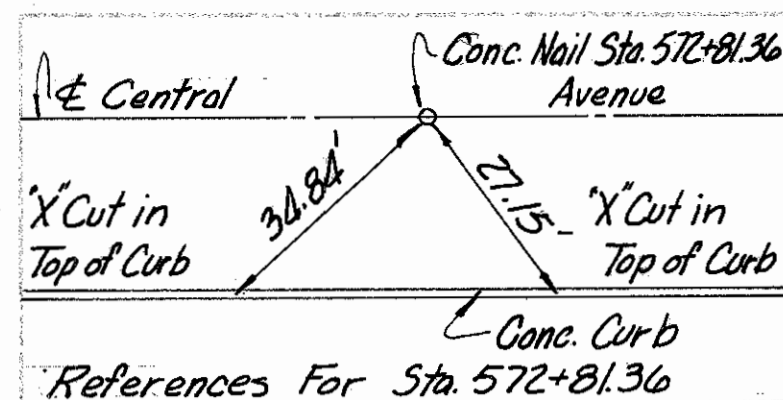

PLAN  
SURVEYED BY: [Name]  
CHECKED BY: [Name]  
DATE: [Date]

PROFILE  
SURVEYED BY: [Name]  
CHECKED BY: [Name]  
DATE: [Date]



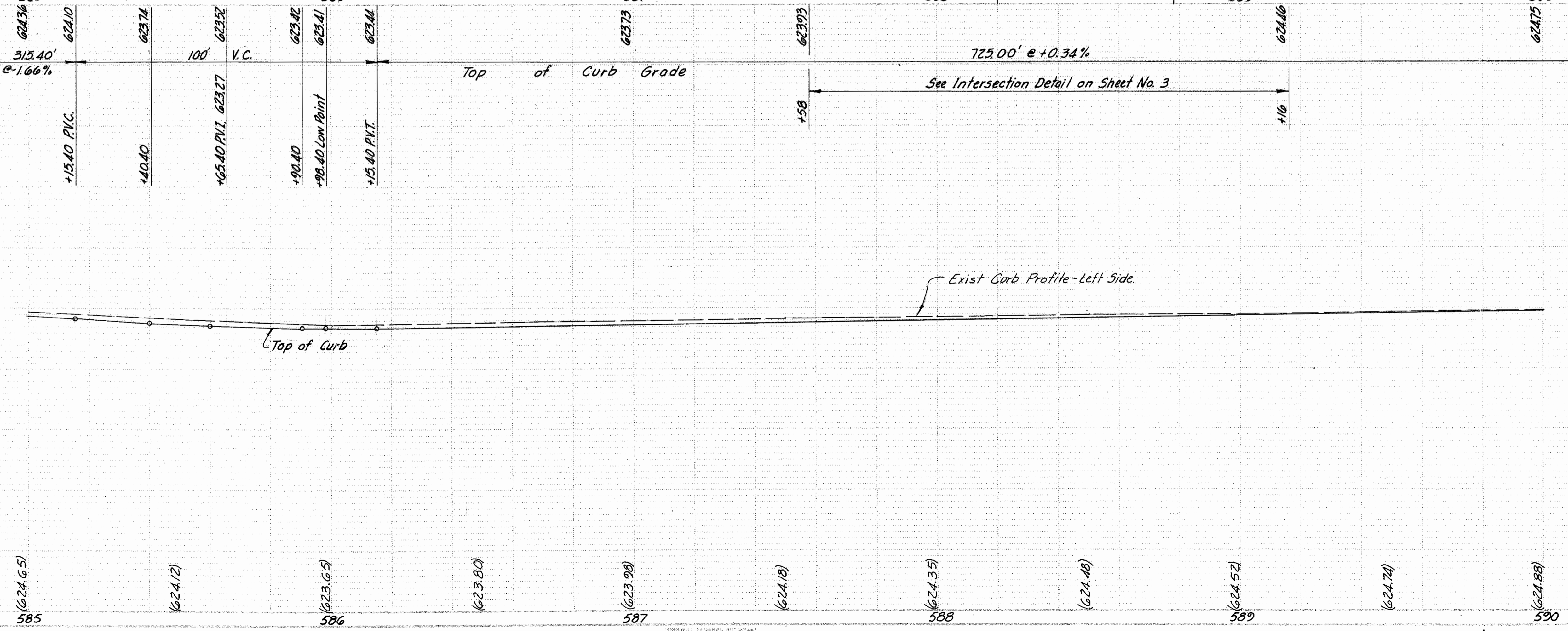
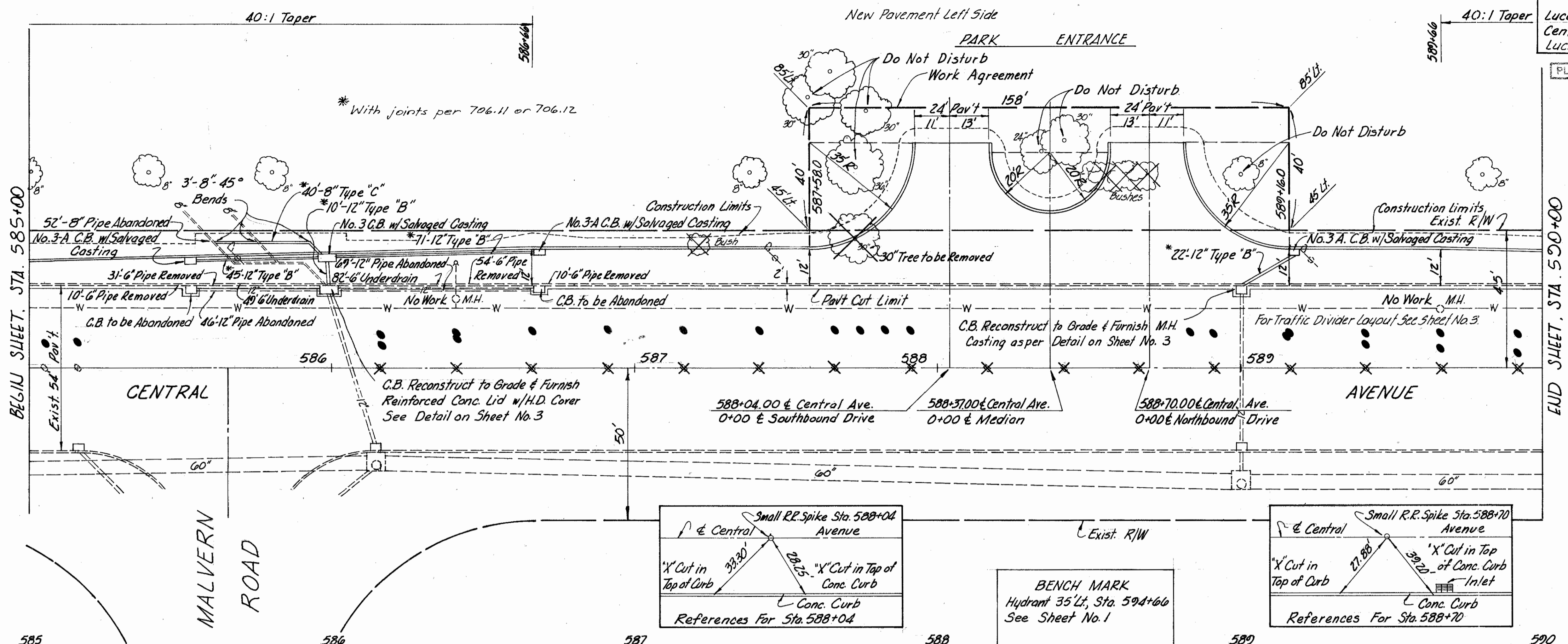

PLAN

DATE	07/10/10
BY	...
CHECKED	...
APPROVED	...

PROFILE

DATE	07/10/10
BY	...
CHECKED	...
APPROVED	...



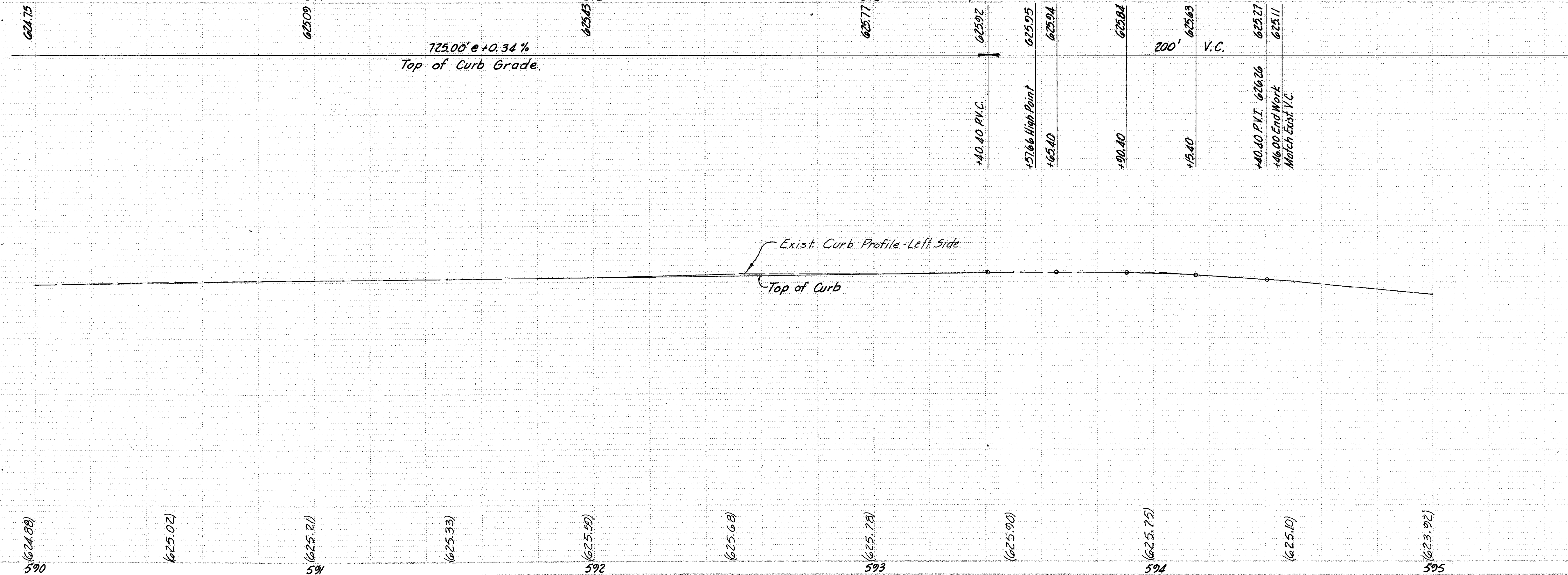
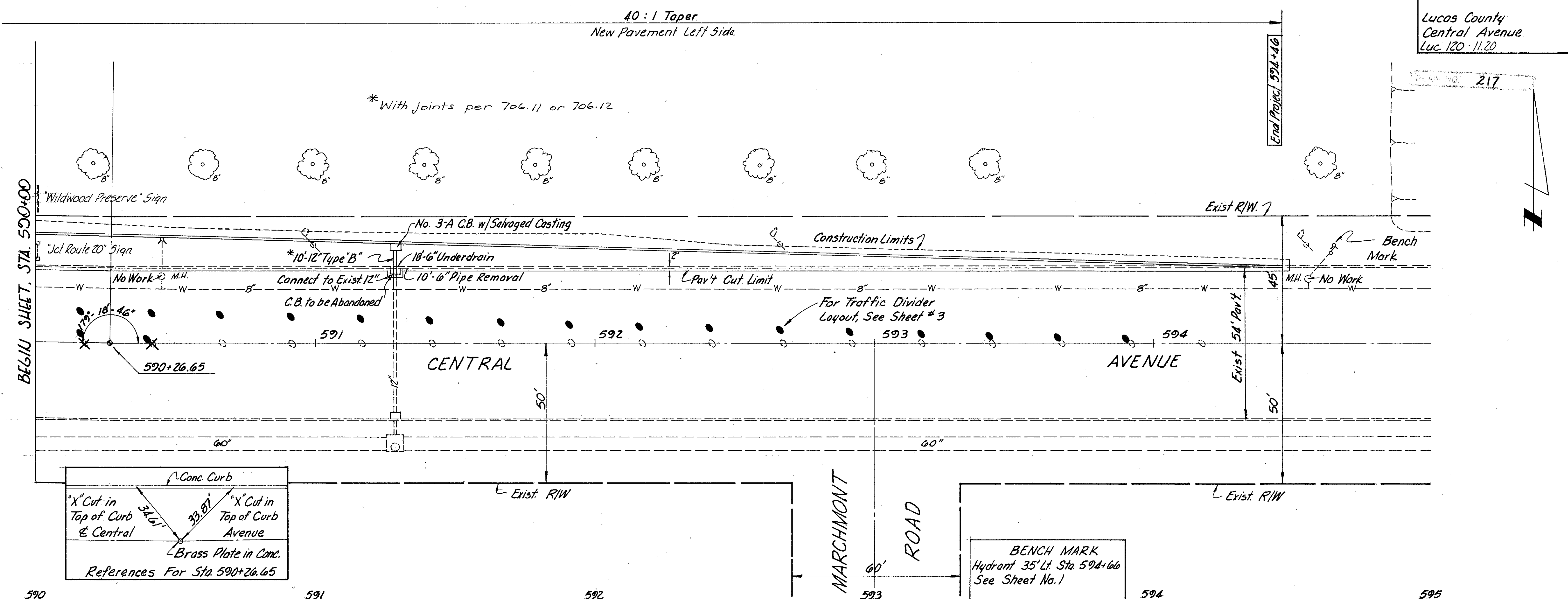

PLAN

DATE	
BY	
CHECKED	
DATE	
BY	
CHECKED	
DATE	
BY	

PROFILE

DATE	
BY	
CHECKED	
DATE	
BY	
CHECKED	
DATE	
BY	