

SUMMARY OF ADDITIONAL RIGHT OF WAY REQUIRED

TOTAL NUMBER OF OWNERS 68

FED. NO. DIVISION	STATE	PROJECT
2	OHIO	

60
72

LUCAS COUNTY
LUC 24B 10.33
120

1
13

PARCEL NO.	SHEET NO'S	OWNER	AREA (SQ.FT.)	BLDGS	REMARKS	PARCEL NO.	SHEET NO'S	OWNER	AREA (SQ.FT.)	BLDGS	REMARKS	PARCEL NO.	SHEET NO'S	OWNER	AREA (SQ.FT.)	BLDGS	REMARKS
15-TS-1	10	The Westgate Village Shopping Center Inc.		No.		35	3 & 9	The Washington Township Board of Trustees	3795	No.							
15-TS-2	10	" " " " " "		No.		35-TS	3 & 9	" " " " " "		No.							
15-TS-3	10	" " " " " "		No.													
15-TS-4	3	" " " " " "		No.		36	9	The Gospel Chapel of the Christian Missionary Alliance	3201	No.		67	5 & 6	Bertha M. Gallagher	1512	No.	
15-A-TS	2	" " " " " "		No.		36-TS	9	" " " " " "		No.		67-TS-1	12	" " " " " "		Yes	
15-B	2 & 3	" " " " " "	7736	No.								67-S	5 & 12	" " " " " "		Yes	
15-B-TS	2 & 3	" " " " " "		No.								67-TS-2	12	" " " " " "		No	
15-C	10	" " " " " "	163	No.		37	9	Glady's B. Bartley	3592	No.		68	6	George A. & Jessie Mickel	2268	No.	
15-C-TS	10	" " " " " "		No.								68-TS	12	" " " " " "		No.	
15-D	3	" " " " " "	163	No.		39	3 & 9	Earl S. & Fern L. Snyder	773	No.		68-S	12	" " " " " "		No.	
15-D-TS	3	" " " " " "		No.		39-TS	3 & 9	" " " " " "		No.							
17	10	Margaret E. & Harry Wolfe	342	No.		40	9	Glen L. Fitkin Jr. & Associates	1799	No.		70-S	6	Melvin F. & Lillian B. Gibson		No.	
						40-TS	9	" " " " " "		No.							
18	10	Verena M. Snyder	750	No.								71-TS	6	Don P. McCrum		No.	
18-TS	10	" " " " " "		No.		42	4	Eva M. Bulley	3054	Yes	2-Bldg's	73	6	Max Shulak, Louis Shulak & Sidney Berg	2486	No.	
						42-TS	4	" " " " " "		No.							
19	10	Mary K. Burkhart	750	No.								74	6	M.B. & S. Market Inc.	2846	No.	
20	10	Robert & Mary Klotz	1000	No.								75	6	H. Olen & Zita K. Dickey	2253	No.	
						43	4	Weston L. & Susanne L. Gardner	3900	No.							
21	10	The Board of American Missions of the United Presbyterian Church	1665	No.		44	4	Mildred P. Stephens	1200	No.		76	6	The Vernon McCune Post of the American Legion	1309	No.	
21-TS	10	" " " " " "		No.								77	6	Franklin & Lorraine Hearn	954	No.	
						45	4	Elizabeth P. Baumberger	1444	No.							
22	10 & 3	The Toledo Trust Co.	388	No.		46	4	Charles & Catherine Burnard	2644	No.		78	6 & 7	Henry Bensosky etal	6501	No.	
22-TS	10	" " " " " "		No.								78-TS-1	7	" " " " " "		No.	
22-A	4	" " " " " "	2644	No.		47	4	Charles & Catherine Burnard ^{1919/1920}	2020	No.		78-TS-2	7	" " " " " "		No.	
22-B	10	" " " " " "	1920	No.													
						48	4	The National Bank of Toledo, Trustee	2644	No.							
24	2	Lion Secor Real Estate Co. Inc.	10203	No.		48-A	4 & 5	" " " " " "	12676	No.		79	6 & 7	The Sisters of Notre Dame	27490	No.	
24-TS	2	" " " " " "		No.								79-TS-1	7	" " " " " "		No.	
24-A-TS	2	" " " " " "		No.		49	4	Nan-Bob Inc.	4134	No.							
24-B-TS	3	" " " " " "		No.								80	7	Harry & Lawrence Bunde	325	No.	
24-C	3	" " " " " "	2426	No.		52	4	The Northwestern Mutual Life Insurance Co.	2400	No.							
24-C-TS	3	" " " " " "		No.		52-TS	4	" " " " " "		No.		81	7	The Pure Oil Co.	4928	No.	
												81-TS	7	" " " " " "		No.	
28-TS	5	Sears Roebuck & Co.		No.		54	4 & 5	Lula & Grace East	6487	No.		82	7	Robert F. Weiler & Jane A. Weiler	2839	No.	
28-TS-A	2	" " " " " "		No.								83	7	Harry Hofer	691	No.	
						56	5	Edwin F. Baertschi	4080	No.							
29	2	The Ohio Citizens Trust Co.	2850	No.		57	5	Maury I. Kaplin, Trustee	5924	No.		84	7	Hospital Estates Inc.	4942	No.	
29-B	9	" " " " " "	2566	No.		57-TS	5	" " " " " "		No.							
30	3	Wayne R. Peppers & Charles A. Hider Jr. etal	6618	Yes	3-Bldg's.	59	5	Maude W. Entenman	2962	No.		85	7 & 8	Francis Wamsher etal Trustees	7364	No.	
												85-TS	8	" " " " " "		No.	
31	3	George Simos	800	No.		60	5	Floyd W. Knox etal	3990	No.							
31-TS	3	" " " " " "		No.								86	7	William V. Barton	615	No.	
						61	5	Alton W. Bennett	3990	No.							
32	3	G. & H. Restaurant Company	1570	No.		61-TS	5	" " " " " "		No.		87	7 & 8	Wayne & Constance Putnam	600	No.	
32-TS	3	" " " " " "		No.								88	8	Concession Supply Co.	600	No.	
32-A	4	" " " " " "	960	No.		62	5	The First Unity Church	4936	No.		89	8	James N. & Ruth E. Karas	1200	No.	
32-S	3	" " " " " "		No.								89-TS	8	" " " " " "		No.	
33	3 & 4	The Gulf Refining Co.	4040	No.	Pump Island	63	5	The Chung Realty Co.	3058	No.		90	8	Walter J. Wamsher Jr. & Lenore W. Hofmann	2500	No.	
33-TS	3 & 4	" " " " " "		No.								91	8	The Title Guarantee & Trust Co.	2719	No.	
33-A	8	" " " " " "	1337	No.		64	5 & 6	George Gambrill Jr.	4935	No.		91-S	8	" " " " " "		No.	
33-A-TS	8	" " " " " "		No.		64-TS	5	" " " " " "		No.		92	8	Harry Athan	2140	No.	
33-S	3	" " " " " "		No.								96	8	Metta Volk	800	No.	
						65	5	Trustees of Wellington F. Roemer Insurance Inc.	756	No.		97-TS	8	James A. Gibbs		No.	
34	3 & 4	The Standard Oil Co.	3197	No.	2-Pump Islands							102	7	Robert F. Weiler	849	No.	
34-TS	3 & 4	" " " " " "		No.		66	5	Trustees of Dud Roemer Insurance Inc.	756	No.		107	8	Lenore F. & Walter J. Wamsher Jr.	293	No.	

R-3120 # 3 C-83

HATCH, SAMBORN, STEKETEE & ASSOCIATES
CONSULTING ENGINEERS TOLEDO, OHIO

R/W PLAN SUMMARY OF ADDITIONAL R/W REQUIRED

SCALE		DATE	
DESIGNED	DRAWN	TRACED	CHECKED
REVIEWED	DATE	REVISED	

FED. RD. DIVISION	STATE	PROJECT
2	OHIO	

62
72
3
13

LUCAS COUNTY
LUC 24B-10.33

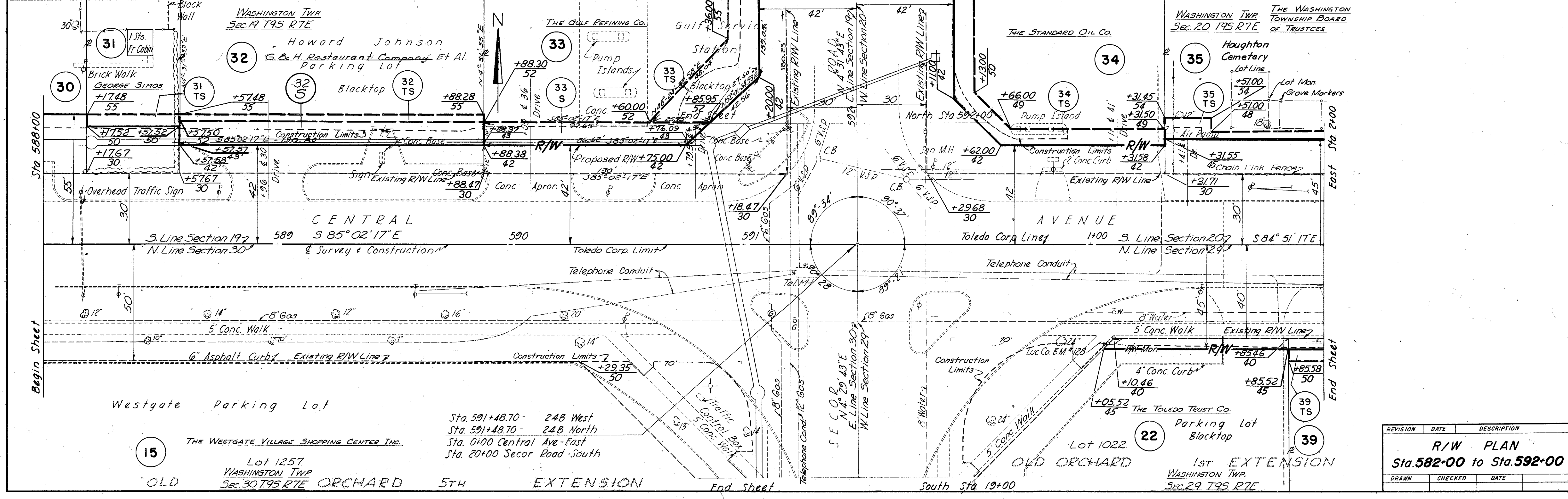
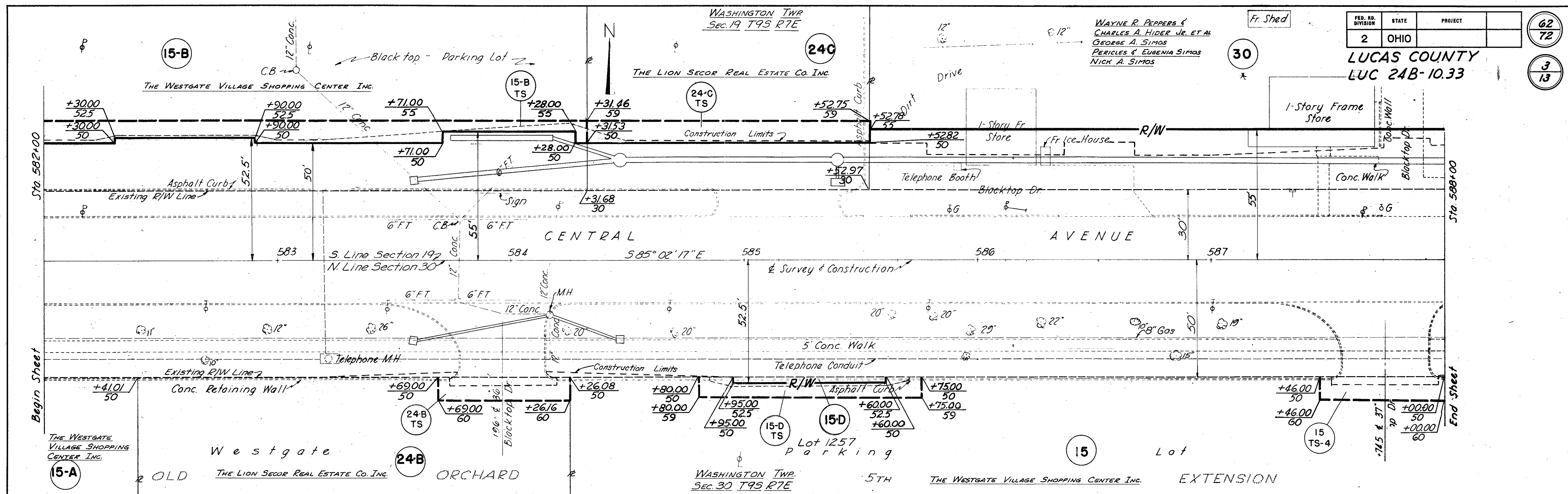

Sta. 591+48.70 - 24B West
 Sta. 591+48.70 - 24B North
 Sta. 0+00 Central Ave-East
 Sta. 20+00 Secor Road-South

REVISION	DATE	DESCRIPTION
		R/W PLAN
		Sta. 582+00 to Sta. 592+00
DRAWN	CHECKED	DATE

FED. RD. DIVISION	STATE	PROJECT
2	OHIO	

61
72

2
13

LUCAS COUNTY
LUC 24B-10.33

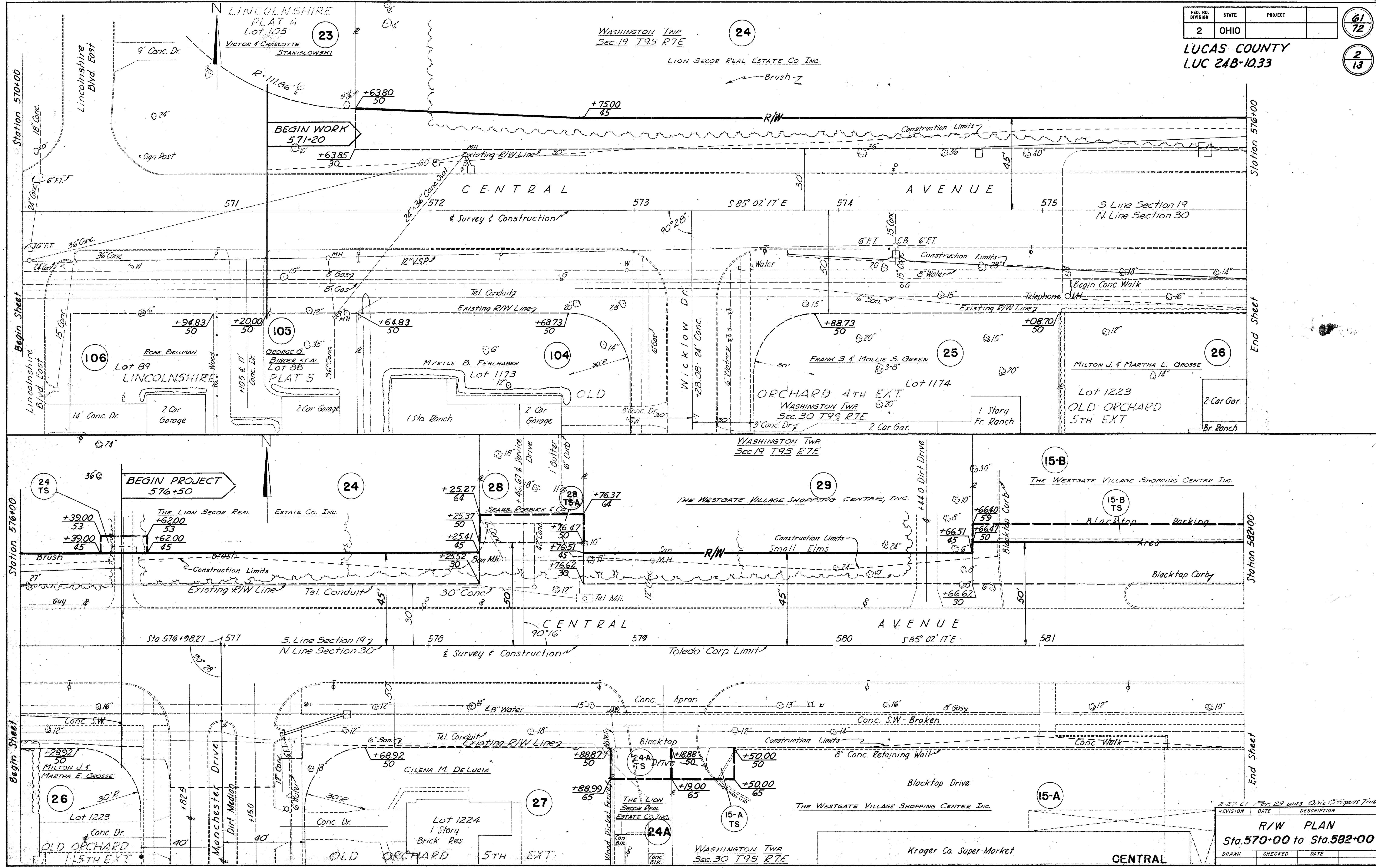

2-27-61 Per. 29 was Ohio Citizens Trust
 REVISION DATE DESCRIPTION

R/W PLAN
 Sta. 570+00 to Sta. 582+00

DRAWN	CHECKED	DATE

FED. RD. DIVISION	STATE	PROJECT	63 72
2	OHIO		
LUCAS COUNTY LUC 24B-10.33			4 13

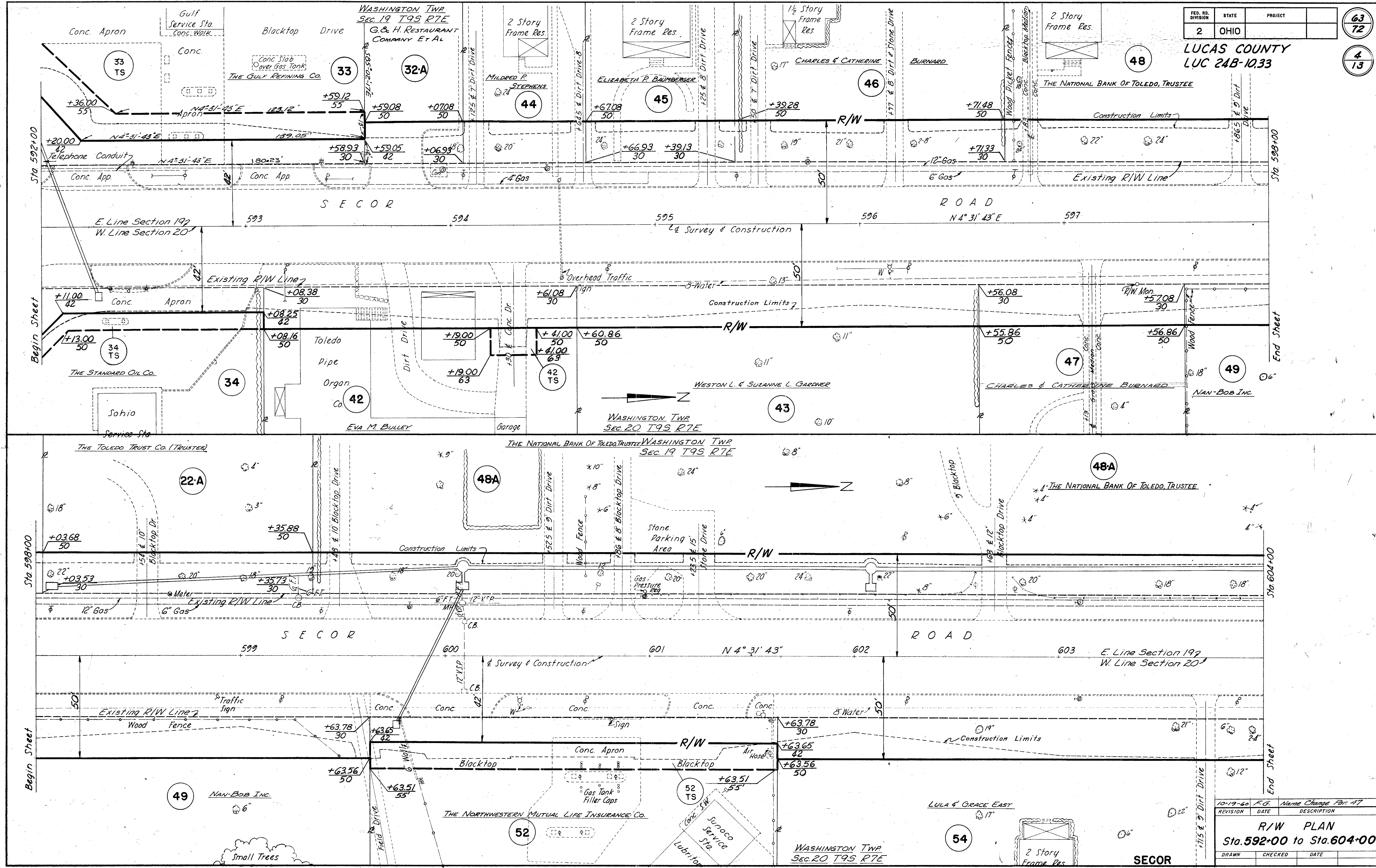

10-19-60	R.G.	Name Change Plan 47
REVISION	DATE	DESCRIPTION
		R/W PLAN
		Sta. 592+00 to Sta. 604+00
DRAWN	CHECKED	DATE

FED. NO. DIVISION	STATE	PROJECT
2	OHIO	

64
72
5
13

LUCAS COUNTY
LUC 24B-10.33

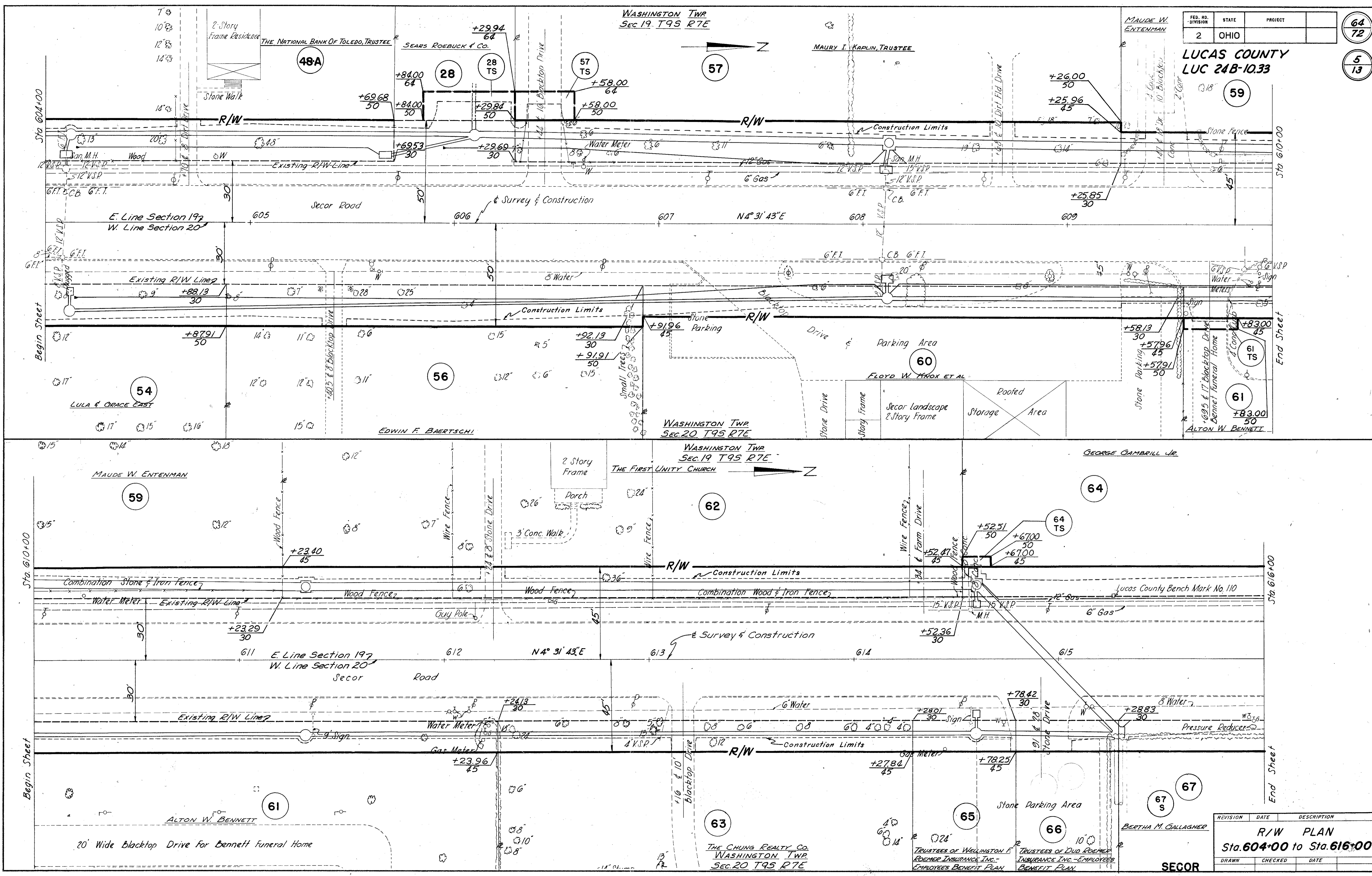

REVISION	DATE	DESCRIPTION
		R/W PLAN Sta. 604+00 to Sta. 616+00
DRAWN	CHECKED	DATE

SECOR

FED. RD. DIVISION	STATE	PROJECT
2	OHIO	

65
72
6
13

LUCAS COUNTY
LUC 24B-10.33

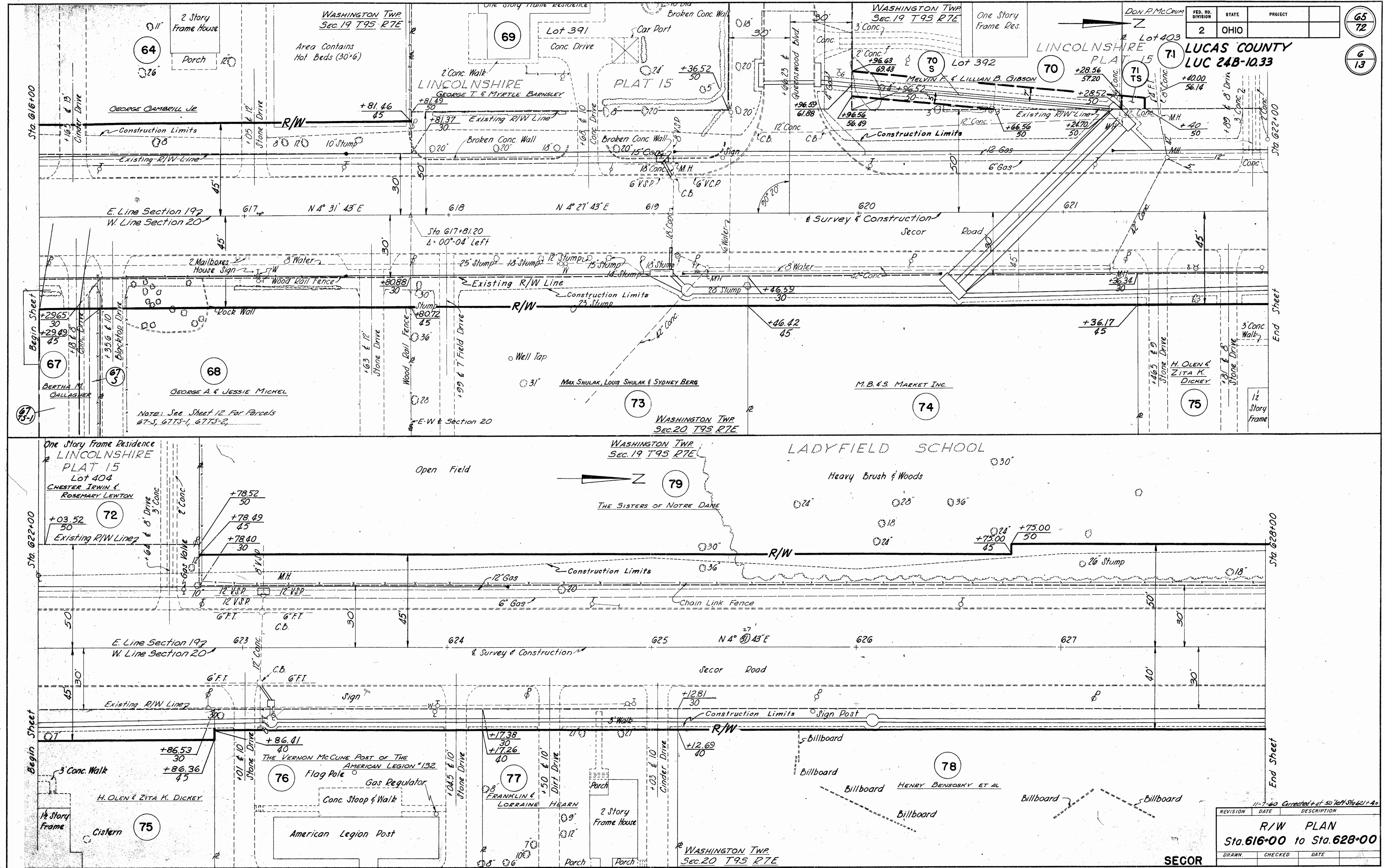

11-7-60 Corrected + of 50' lot 4 Sta 621+40

REVISION	DATE	DESCRIPTION
		R/W PLAN
		Sta. 616+00 to Sta. 628+00
DRAWN	CHECKED	DATE

SECOR

FED. RD. DIVISION	STATE	PROJECT
2	OHIO	

66
72

7
13

LUCAS COUNTY
LUC 24B-10.33

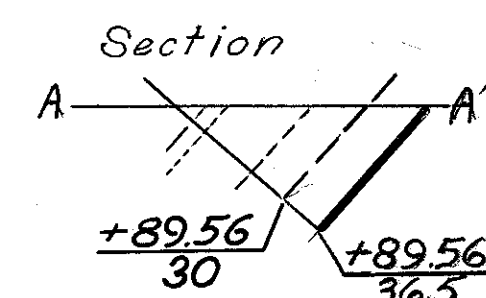
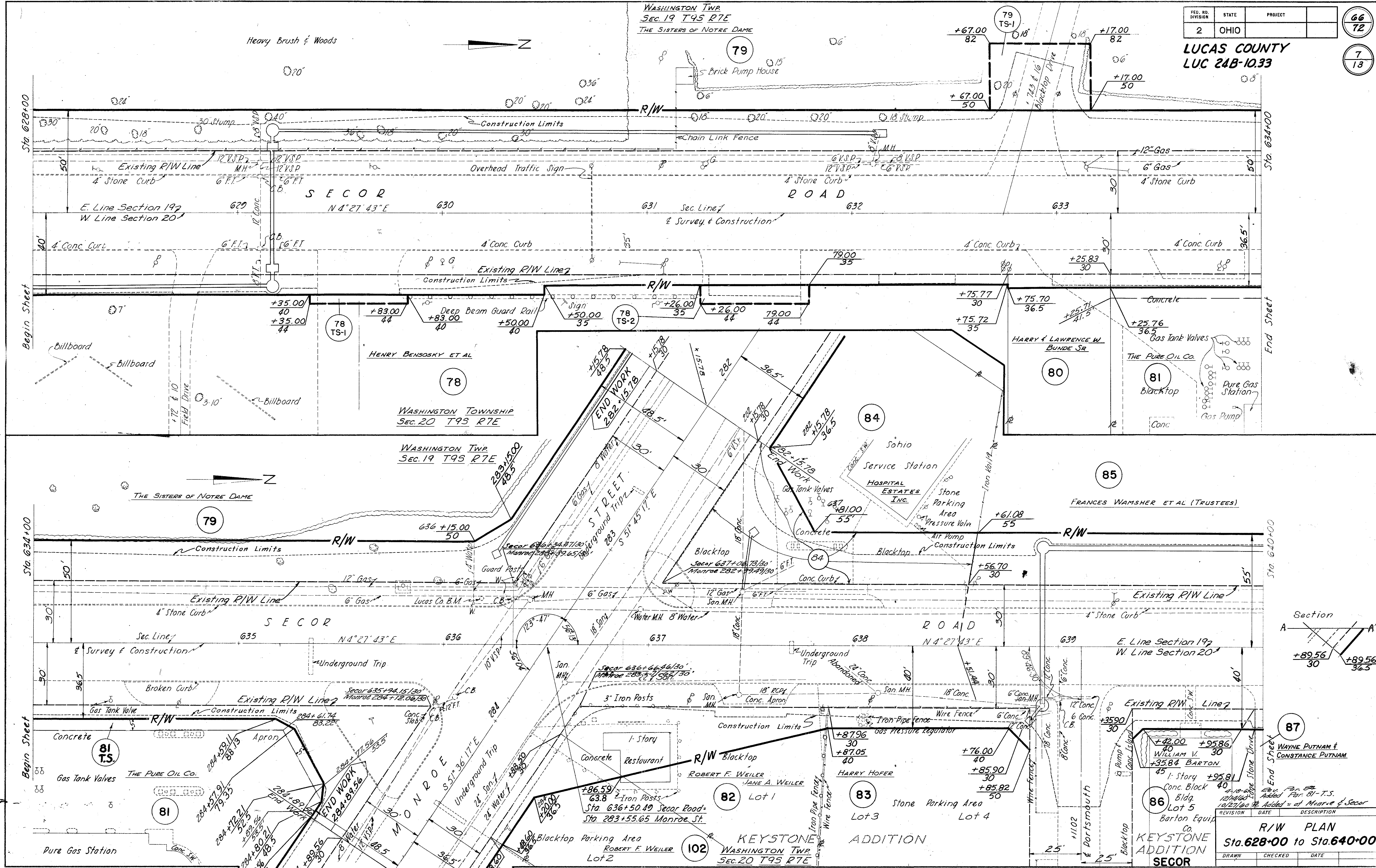

REVISION	DATE	DESCRIPTION

+42.00
40
WILLIAM V.
+35.84
30
BARTON
+95.81
45
1-Story
+95.81
40
Conc. Black
40
Bldg.
12/14/90
12/14/90
Added Per 81-T.S.
Added Per 81-T.S.
Added Per 81-T.S.

R/W PLAN
Sta. 628+00 to Sta. 640+00
DRAWN CHECKED DATE

FED. RD. DIVISION	STATE	PROJECT
2	OHIO	

67
72
8
13

LUCAS COUNTY
LUC 24B-10.33

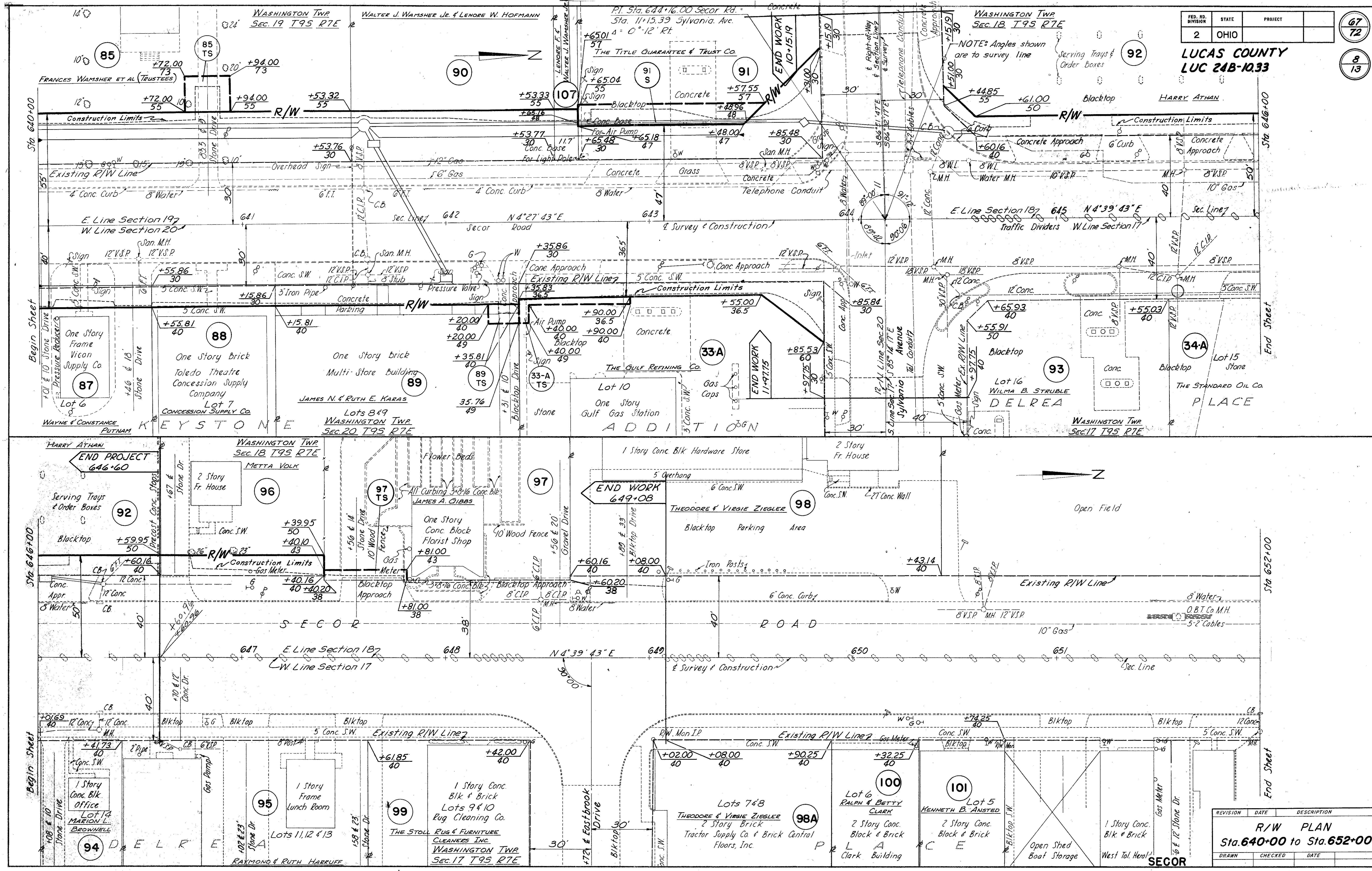

REVISION	DATE	DESCRIPTION

R/W PLAN
Sta. 640+00 to Sta. 652+00

DRAWN	CHECKED	DATE

FED. RD. DIVISION	STATE	PROJECT
2	OHIO	

68
72

9
13

LUCAS COUNTY
LUC 248-10.33

29B
THE OHIO CITIZEN'S TRUST CO.

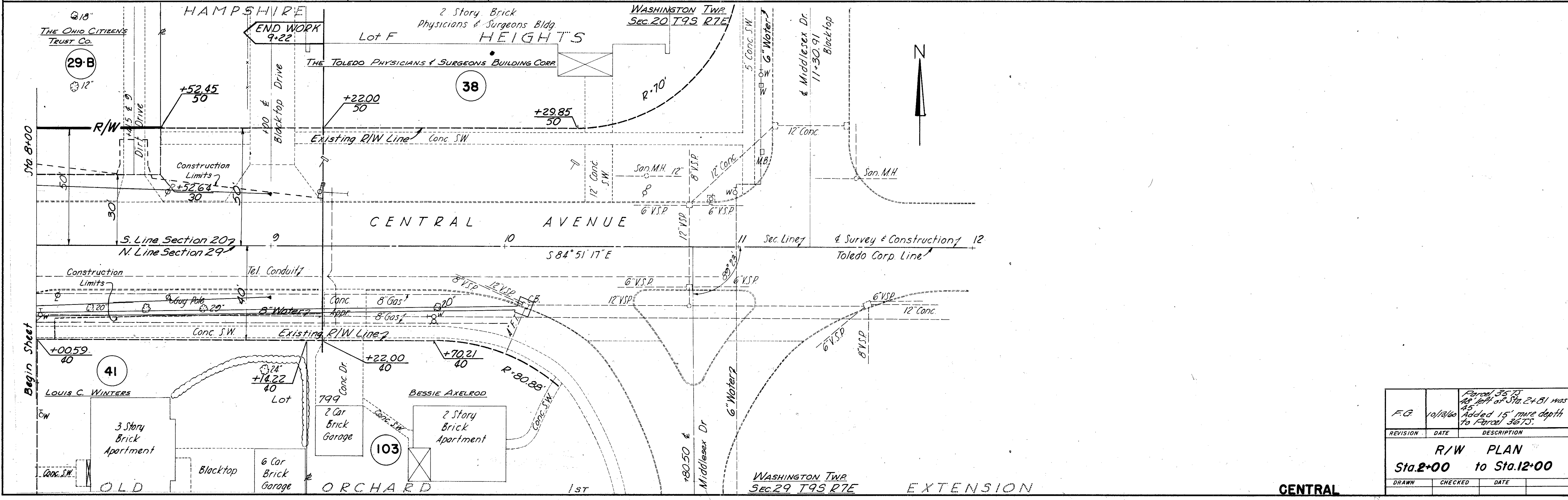
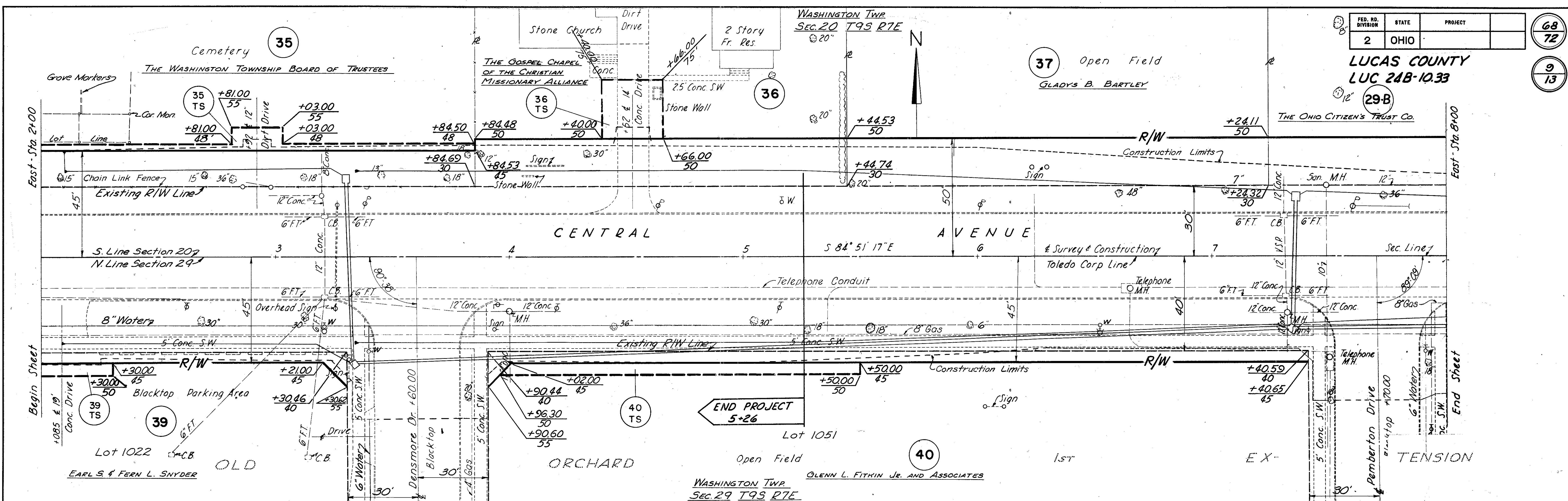

F.G.	10/13/60	Parcel 35-73 As left of Sta. 2+81 was 45' Added 15' more depth to Parcel 36-73.
REVISION	DATE	DESCRIPTION
R/W PLAN Sta. 2+00 to Sta. 12+00		
DRAWN	CHECKED	DATE

FED. RD. DIVISION	STATE	PROJECT
2	OHIO	

LUCAS COUNTY
LUC 24B-10.33

69
72

10
13

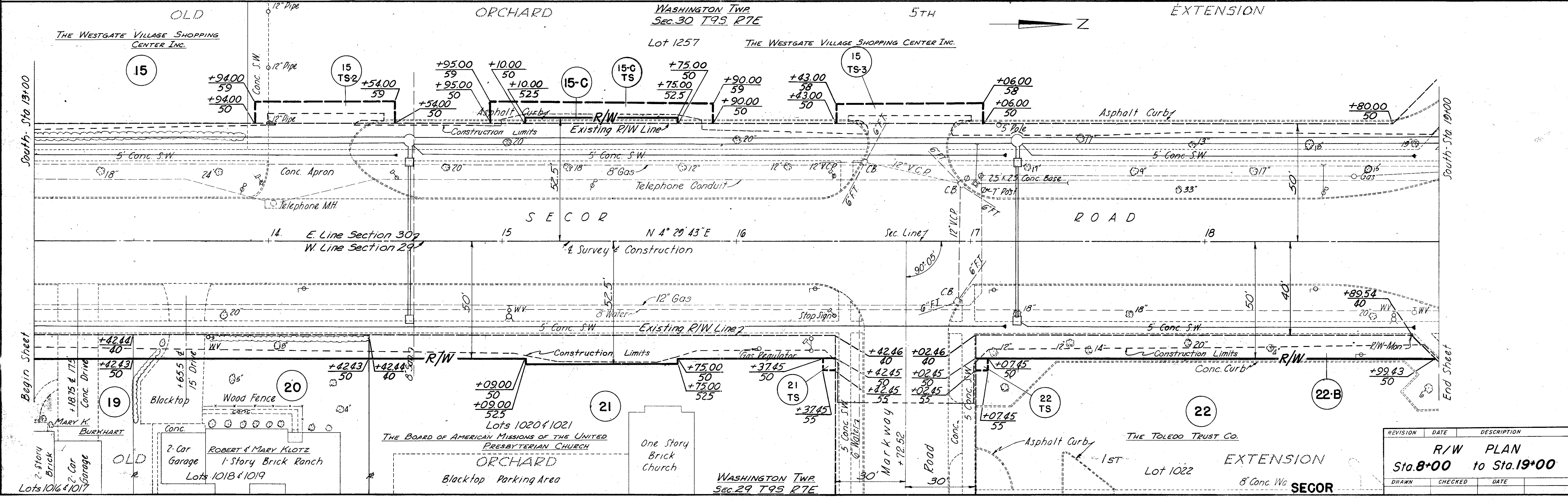
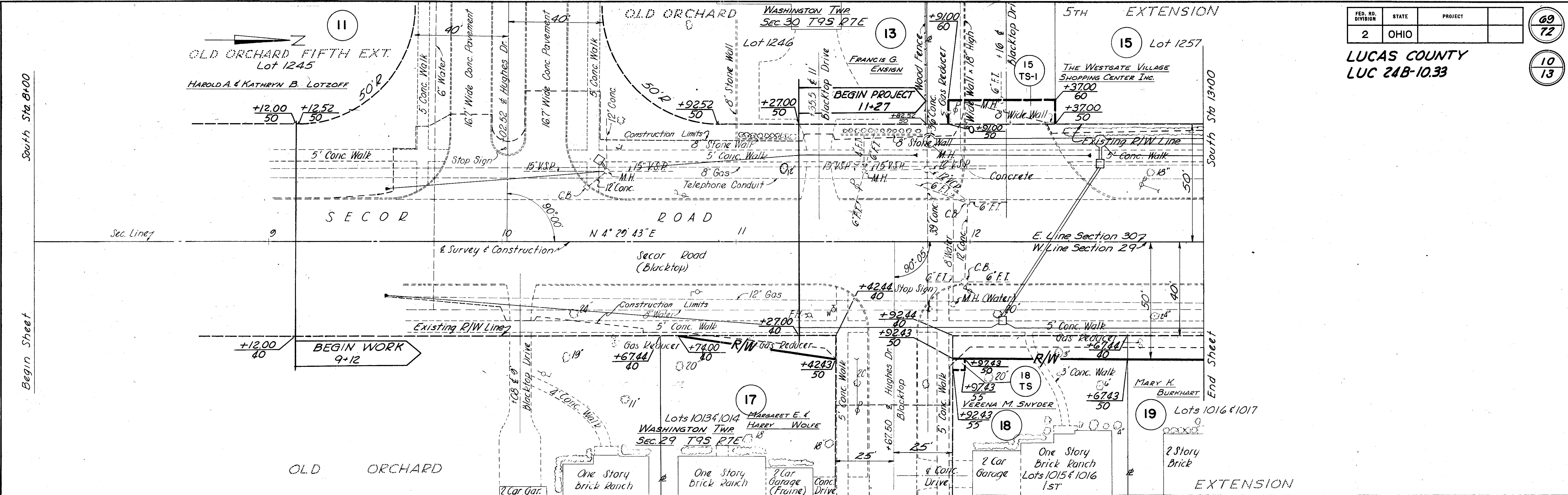

REVISION	DATE	DESCRIPTION
		R/W PLAN
		Sta. 8+00 to Sta. 19+00
DRAWN	CHECKED	DATE

Scan of July 2017

FED. RD. DIVISION	STATE	PROJECT
2	OHIO	

70
72

LUCAS COUNTY
LUC 24B-10.33

11
13

LINCOLNSHIRE
PLAT 12

WASHINGTON TWP.
SEC. 19 T9S R7E

WASHINGTON TWP.
SEC. 18 T9S R7E

LINCOLNSHIRE
PLAT 11

THE SISTERS OF NOTRE DAME

LINCOLNSHIRE
PLAT 15

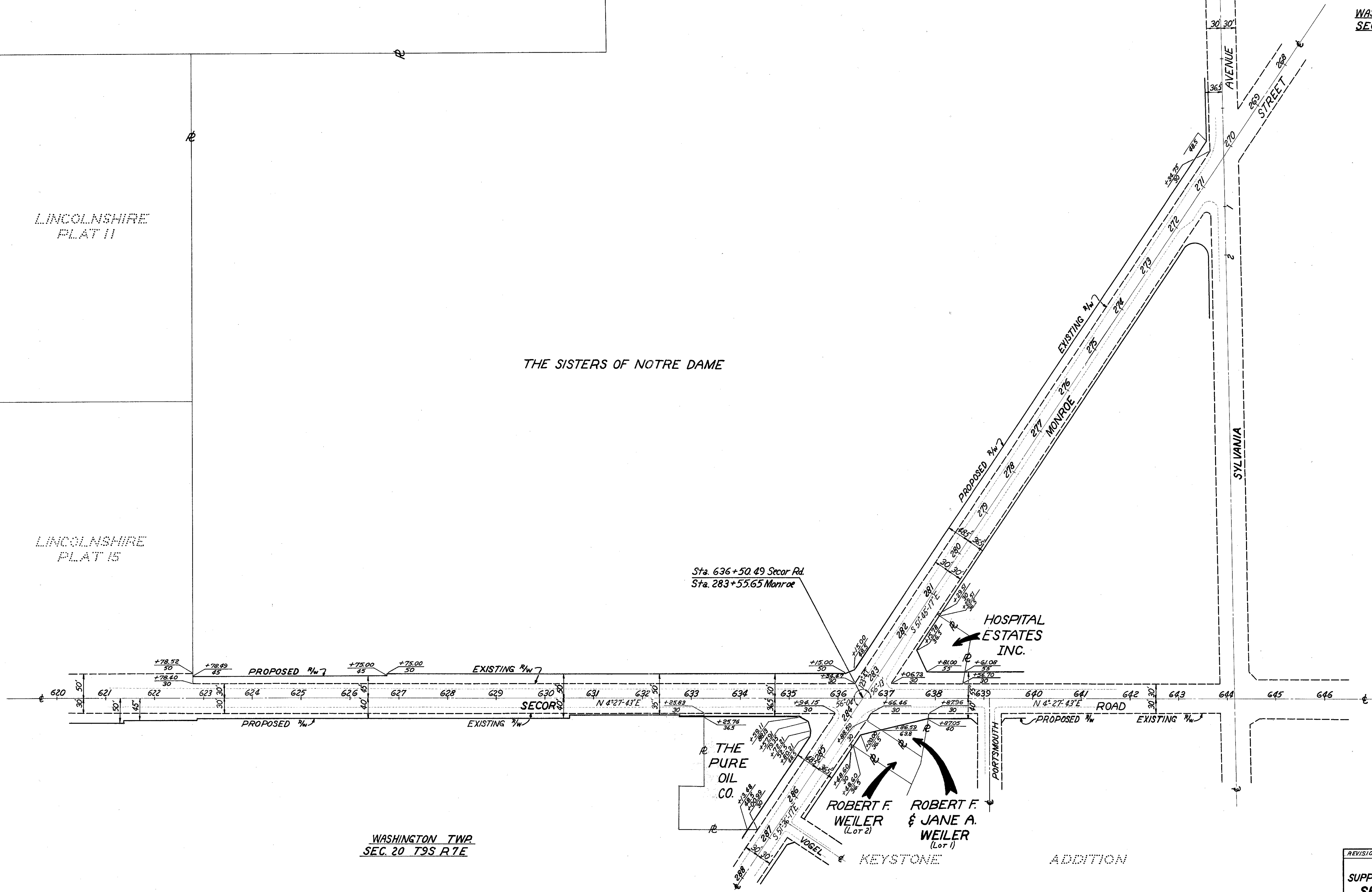

WASHINGTON TWP.
SEC. 20 T9S R7E

REVISION	DATE	DESCRIPTION
		R/W PLAN
		SUPPLEMENTAL INFORMATION SHEET
		SECOR RD. & MONROE ST.
DRAWN	CHECKED	DATE

FED. RD. DIVISION	STATE	PROJECT
2	OHIO	

LUCAS COUNTY
LUC 24B-1033

71
72
12
13

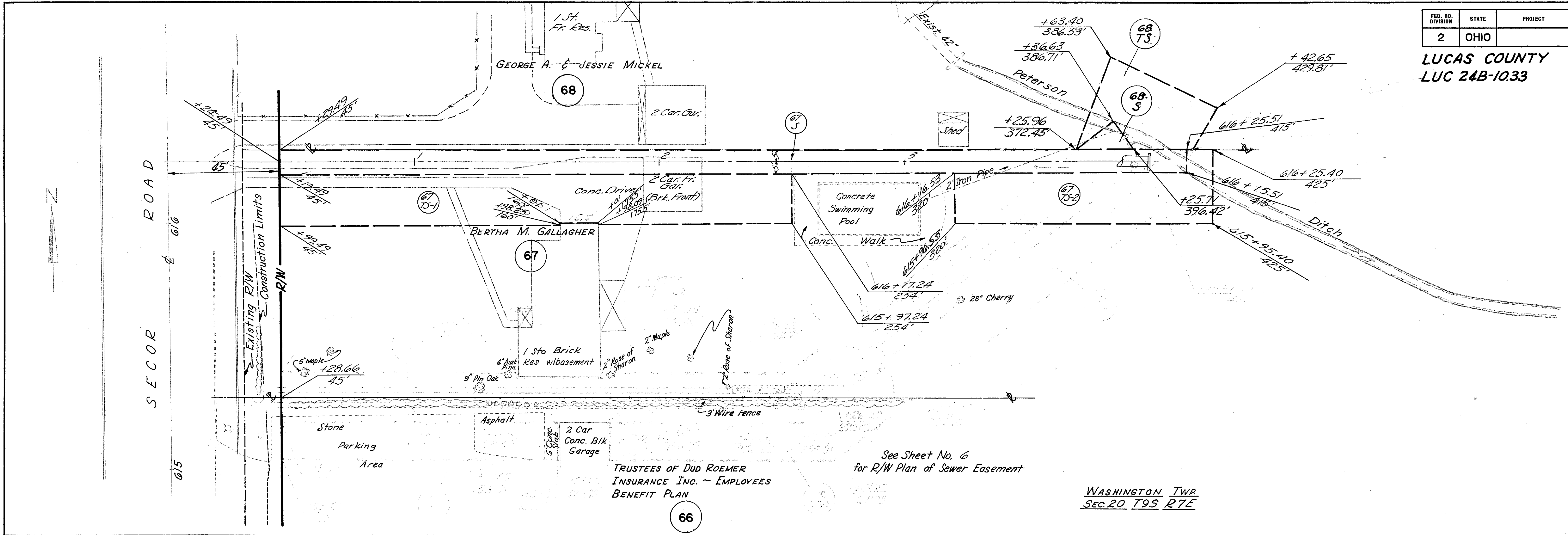

REVISION	DATE	DESCRIPTION
		R/W PLAN SEWER EASEMENT
DRAWN	CHECKED	DATE

Scanned July 14, 1997

STATE OF OHIO, DEPT. OF HIGHWAYS LOCATION PLAN

U.S. ROUTE 24B SEC. (10.33-11.66)

LUCAS COUNTY

WASHINGTON TWP. - T9S, R7E - SEC'S. 17, 18, 19, 20, 30

Recorded 3/29 1960
Volume No. 58, Page 38
Lucas County

FED. RD. DIVISION	STATE	PROJECT
2	OHIO	

LUCAS COUNTY
LUC-24B (10.33-11.66)

Signed W.M. Cammen
Date 3-18-60 Div. Deputy Director

Packet - 11
Folder - 1

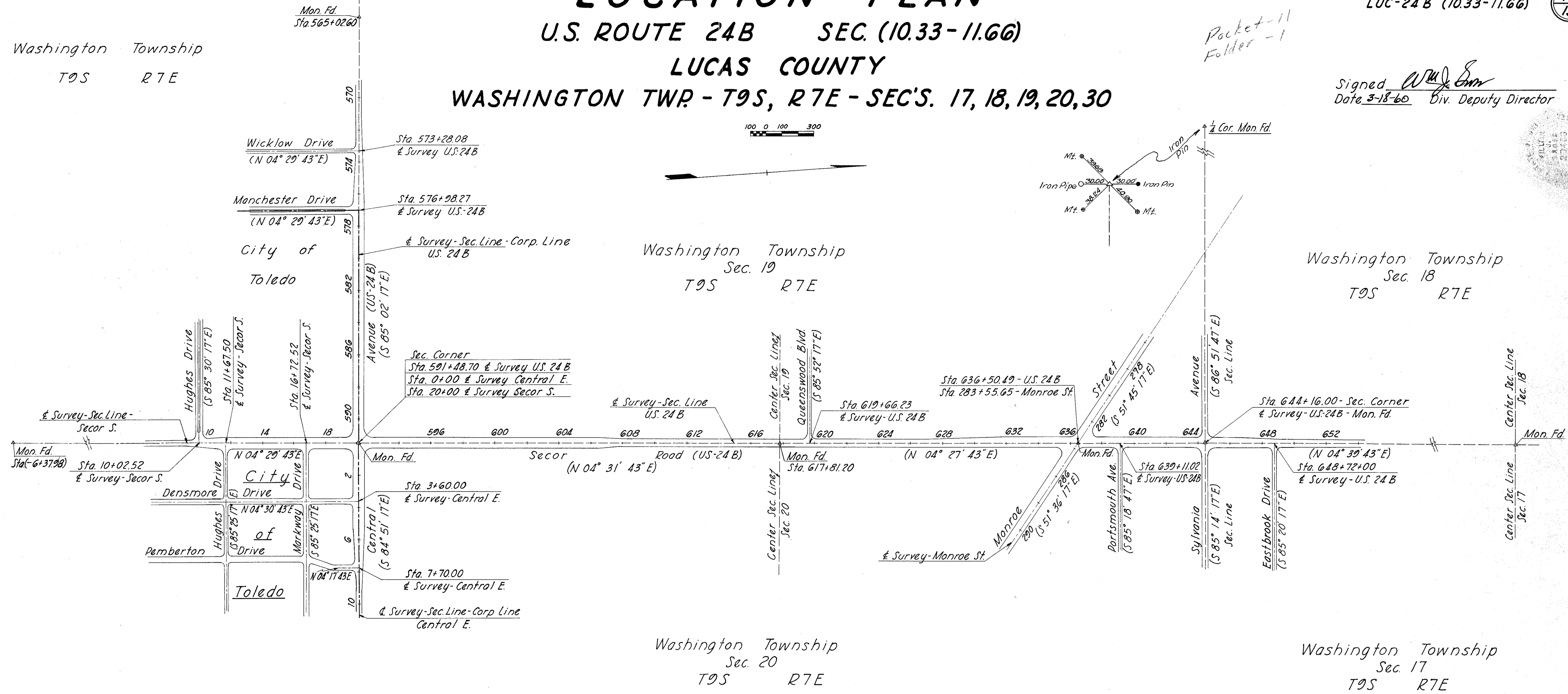

Centerline Reference Monuments will be set before or after Construction

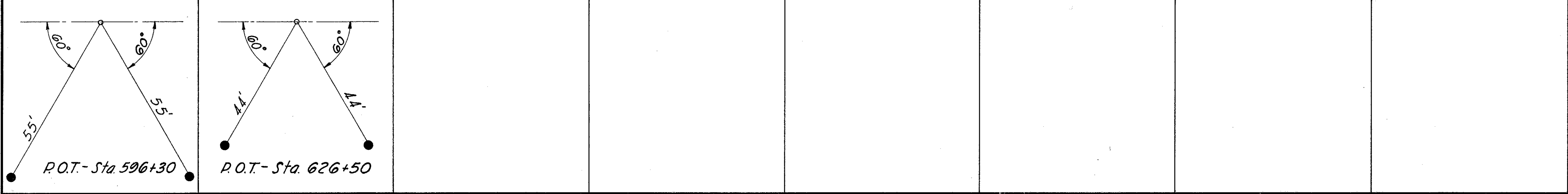

I hereby certify that this plat is a true delineation of a Survey made by the Ohio Department of Highways in 1959.

Gordon W. MacCammen Date 3/8/1960
Registered Surveyor No. 4075

1	4-26-60	Revised Toledo Line
Revision	Date	Description
Location Plan		
Drawn	Checked	Date
G.W.M.		

Location Plan