

CENTERLINE SURVEY PLAT

LUC - 120 - (13.45-14.64)

SECTIONS 20, 21, 29, 30, T9S, R7E - CITY OF TOLEDO

LUCAS COUNTY, OHIO

Received _____ 1966
 Recorded 12-22-1966
 Book 62 Page 42
 County Recorder

FED. RD. DIVISION	STATE	PROJECT
2	OHIO	U-546(9)

LUC-120-(13.45-14.64)
 RIGHT-OF-WAY PLANS

SUBDIVIDED LAND	VOL	PG.
Bellhurst	42	92
Broadmoor Add	38	85+06
Central Gardens	29	37
Fairfax Subd	21	65
Ext. of Fairfax	25	19
Hampshire Heights	48	74
Haughton Place	42	17
Kenwood	32	31
Kenwood Gardens	52	23+24
Kenwood Stores	41	4
Kingston	35	27
Leesdale	42	49+50
Leesdale Ext	42	49+50
Meredith Place	42	44
New England Lanes	46	31+32
Oakleaf Place	45	33+34
Oakleaf Place 1st Ext.	48	4+5
Old Orchard 1st Ext.	43	G1
Schramms Add.	26	22
Schramms Add Revised	38	83+84
Sheridan Place	37	43
Sheridan Place 1st Ext.	38	19
St. Bernard Place	26	21
St. Bernard Pl. Subd Lot 1	27	12
West Central Stores	57	1

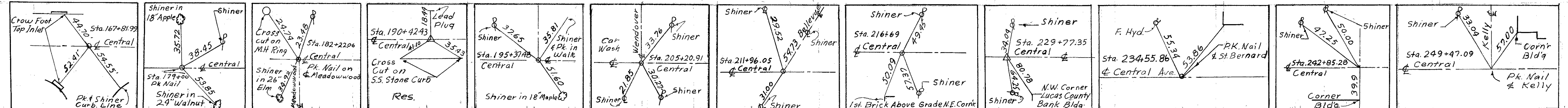

SECTION 20, T9S, R7E CITY OF TOLEDO

SECTION 21, T9S, R7E CITY OF TOLEDO

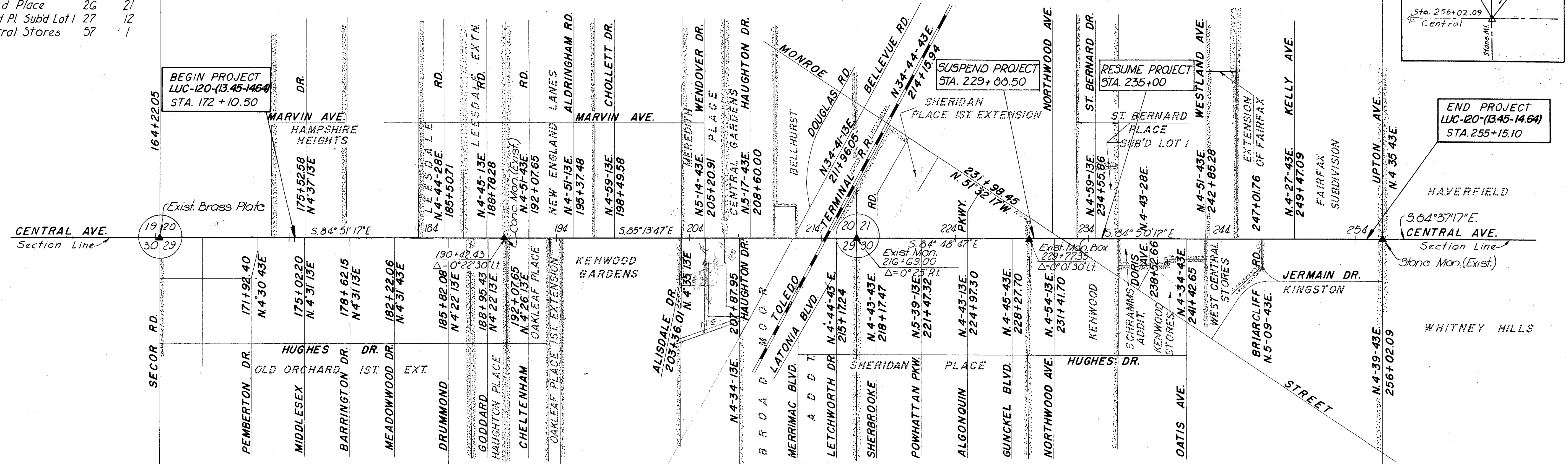

SECTION 29, T9S, R7E CITY OF TOLEDO

SECTION 30, T9S, R7E CITY OF TOLEDO

REFERENCE MONUMENT ASSEMBLIES * TO
 BE SET BY CONTRACTOR AT THE
 FOLLOWING STATIONS

171+92.40	185+82.08	203+36.01	218+17.47	244+85.28
175+02.20	188+78.28	205+20.91	221+47.32	247+01.76
175+52.58	188+95.43	207+87.95	224+97.30	249+47.09
178+62.15	192+07.65	208+60.00	228+27.70	
182+22.06	195+37.48	211+96.05	238+52.66	
185+50.71	198+49.58	215+17.24	241+42.65	

* See Standard Construction Drawing MC-1, (G-1-G5).

UTILITY OWNERSHIP

- City of Toledo:
Water Department, Sanitary and Storm Sewers, Police and Fire Alarm Telegraph, Toledo/Ohio
- Columbia Gas of Ohio, Inc.:
Engineering Dept., Toledo/Ohio
- Toledo Edison Co., Toledo/Ohio
- Ohio Bell Telephone Co., Toledo/Ohio
- American Telephone & Telegraph Co., Cleveland 14, Ohio

I Hereby Certify that this is a true
 delineation of a Survey made for the
 Ohio Department of Highways in 1966.



by: Louis A. Byersmith Date June 20, 1966
 Charles L. Barber & Associates Inc.

SIGNED Thomas M. Major
 DIVISION DEPUTY DIRECTOR

DATE 11-21-66

This sheet revised Mar. 31, 1967, by
 adding control points, as shown above,
 from alignment sheets.
Martin Berry
 J. Martin Berry, P.E. 1516
 Reg. Surv. No. 918

R31204 #1

S.R. 120

SECTION _____

LUCAS COUNTY, OHIO

TOTAL NO. OF OWNERS WITH STRUCTURES 1

TOTAL NUMBER OF OWNERS 86

FED. RD. DIVISION	STATE	PROJECT
2	OHIO	U-546(9)

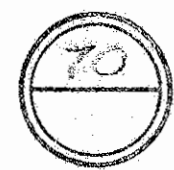

LUC-120-(13.45)(14.64)

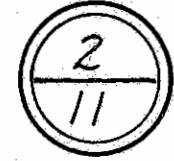

SUMMARY OF RIGHT OF WAY REQUIRED

PARCEL NO.	OWNER	TYPE FUNDS	DEED BOOK	RECORD PAGE	TO BE ACQUIRED AREA SQ. FT.	BLDG.	SHEET NO.	TOTAL OR DEED AREAS.	REMARKS	PARCEL NO.	OWNER	TYPE FUNDS	DEED BOOK	RECORD PAGE	TO BE ACQUIRED AREA SQ. FT.	BLDG.	SHEET NO.	TOTAL OR DEED AREAS.	REMARKS
1	Gospel Chapel of the Christian Missionary Church						4		Not Required	29	Peter A. Overstreet & John F. Brunner		1780	52			6		Not Required
2	Glady's B. Bartley, et al	FEDERAL					4		do	30	St. Andrews Episcopal Church of Toledo	FEDERAL	1590	39		No	6		do
3	Louis Michael, Jr.	FEDERAL					4		do	31-WA	Shell Oil Company	FEDERAL			1160		6	17026	To construct Dr. Approaches
4	The Toledo Physicians & Surgeons Bldg. Corp.	FEDERAL	1640	539			4		do	32	Gerald F. & Doris L. McCoy	FEDERAL	1254	69			6		Not Required
5	Glenn L. Fitkin Jr. & Associates	FEDERAL	1744	654			4		do	33	The National Life & Accident Insurance Co.	FEDERAL	1617	543			6		do
6	Louis & Suzanne Dolgin	50%	1854	567	85	No	4	25137		34	S. F. & S. Company	50%	1882	239			6		do
6-WA	do	50%			502		4		To meet exist. ground	35	James A. Blanchard, Trustee	50%	1858	328			6		do
7	Bessie Axelrod	50%	1709	106			4		Not Required	36	Board of Trustees, Public Library, City of Toledo	50%	1621	447			6		do
8-T	Roman A. & Rose Obarski	STATE	1494	388	450		4		To construct Storm Sewer	37-WA	S. F. & S. Company	STATE	1894	624	1848		6		To construct Dr. Approach
10-T	Robert C. & Rowena M. Lydy	STATE	1404	477	450		4		do	38	S. F. & S. Company	STATE	1894	624	60	No	6	812	
11-T	David M. & Elsie J. Katchka	STATE	1844	261	1770		4.5		To meet exist. ground	39	Bishop of Toledo	STATE	1838	520			6		Not Required
12	The National Exchange Club	25%	1756	305	2313	No	4.5	447Ac.	PRO - 6936 Sq. Ft.	40	Darboura S. Koles, et al	25%	1735 2164	751	671	No	6,7	10734	
12-WA	do	25%			2313		4.5		To meet exist. ground	40-WA	do	25%			344		6		To construct Dr. Approach
13	Richard E. Harris	25%	1850	370	1628	No	5	1.18Ac.	PRO - 4883 Sq. Ft.	41	Donald C. & Martha W. Jackson	25%	1781	172	671	No	7	10733	
14	Maye L. Coble	25%	1479	475	1628	No	5	3.12Ac.	PRO - 4883 Sq. Ft.	42	Ida L. Randels	25%	1781	92	670	No	7	10733	
14-WA	do	25%			100		5		To construct Dr. Approach	42-WA	do	25%			610		7		do
15-T	Goldye Palman	25%	1298	80-87	1890	No	5		do (& meet exist. ground)	43	Nicholas Nassar, Jr.	25%	1809	458	670	No	7	10734	
16-WA	Phillip N. Bassett	25%	1569	541	947		5		To const. Steps & meet exist. grd.	44	Maurine P. Tasch, Trustee	25%	1966	419	500	No	7	8000	
17-WA	City of Toledo	25%	1792	591	3090		5		To construct Dr. Approach	45	Max, Jack, & Louis R. Romanoff	25%	1349	94	1000	No	7	16000	
18	Sadie Apartments, Inc.	25%	1935	484	200	No	5	17720		46	Cook, Sahadi & Associates	25%	1891	25	1996	No	6,7	092Ac.	PRO - 5269 Sq. Ft.
18-WA	do	25%			657		5		To meet exist. ground	47	Albert W. Allemeier	25%	1647	382	1483	No	7	062Ac.	PRO - 4450 Sq. Ft.
19	Zane Z. & Anna Lee Skalski	25%	1483	280			5		Not Required	48	Myldred B. Ewing	25%	1198	166	1100	No	7	1.23Ac.	PRO - 3300 Sq. Ft.
20	Vernon W. Wagner	25%	1474	561			5		do	48-T	do	25%	1914	249	2052		7		To const. Dr. Appr. & SW-Meet Ex. Grd.
21-T	Abner D. & Rose C. Smith	25%	1802	383	280		5		To Construct Storm Sewer	49	Ruth A. & Clifford E. Durdel	25%	1750	537	470	No	7	9392	
21-T	Abner D. & Rose C. Smith, Et. AL.	25%	1802	383	280		5	1620	do <small>Note: JE stands for Journal Entry</small>	49-WA	do	25%			53		7		To construct Sidewalk
22-T	Varian A. Sweetnam	25%	1903	588	525		5		do	50	Milford M. Romanoff	25%	1301	373	1257	No	7	18240	
23	The Pure Oil Company	25%	1564	273			5		Not Required	51	Sun Oil Company	25%	1230	263	1339	No	7	0.38Ac.	PRO - 3021 Sq. Ft.
24	Paul H. Henry	25%	1408	87			5		do	51-T	do	25%			1898		7		To construct Dr. Approaches
25	Gulf Oil Corporation	25%					5		do	52	Esther Schwartz	25%	1439	585	294	No	7	5153	
26	Walter A. & Dorothy H. Churchill	25%	1226	260			5		do	52-WA	do	25%			93		7		To construct Sidewalk
27	Central Cheltenham Building Company	25%	1790	618			6		do	53	Ethel E. Pakulski	25%	1690	138	400	No	7	5000	
28	Peter A. Overstreet & John F. Brunner	25%	1780	52			6		do	53-WA	do	25%			262		7		To construct Dr. Appra. & Steps
		25%					5		do	54	Milton A. & Mary L. Strawbridge	25%	1649	43	400	No	7	5000	
		25%					5		do	54-WA	do	25%			303		7		do
		25%					5		do	55	Richard L. Tittsworth	25%	1831	366	2478	No	7	19931	
		25%					5		do	56	Knauer Supply Company	25%	1838	443	1419	No	7	23693	
		25%					6		do	56-WA	do	25%			1103		7		To meet Exist. Ground
		25%					6		do	57	Howe Weiss Oil Company	25%	1375	421	1483	No	7	9611	
		25%					6		do	57-T	do	25%			1390		7		To construct Dr. Approaches
		25%					6		do	58	Toledo Terminal Railroad	25%				No	7, 11A		

Right of Way to be Purchased Under Number U-546(9) R/W

UTILITY OWNERSHIP
City of Toledo
Water Department
Sanitary and Storm Sewers
Police and Fire Alarm Telegraph
Ohio Bell Telephone Co.
121 Huron St.
Toledo, Ohio

American Telephone and Telegraph Co.
Rm. 1538
Union Commerce Bldg.
Cleveland 14, Ohio

Columbia Gas of Ohio Inc.
Engineering Dept.
333 Erie St.
Toledo, Ohio

Toledo Edison Co.
Edison Bldg.
420 Madison Ave.
Toledo, Ohio

5	8-23-69	Owner change par. 44
4	9-4-68	Owner Change Par. 48
3	8-8-68	Change name on parcel 18
2	2-8-67	Change name on parcel 21-A
1	10-31-67	Par 9-T Comb. with 10-T

REVISION DATE DESCRIPTION
CHARLES L. BARBER & ASSOCIATES
CONSULTING ENGINEERS TOLEDO, OHIO

R/W SUMMARY

DESIGNED	DRAWN	TRACED	CHECKED
LB	G.D.S.	P.M.	L.A.B.

S.R. 120

SECTION _____

LUCAS COUNTY, OHIO

TOTAL NO. OF OWNERS WITH STRUCTURES 1
 TOTAL NUMBER OF OWNERS 86

FED. RD. DIVISION	STATE	PROJECT
2	OHIO	U-546(9)

LUC-120-(13.45)(14.64)

71

3
11

SUMMARY OF RIGHT OF WAY REQUIRED

PARCEL NO.	OWNER	TYPE FUNDS	DEED RECORD		TO BE ACQUIRED		SHEET NO.	TOTAL OR DEED AREA SQ. FT.	REMARKS	PARCEL NO.	OWNER	TYPE FUNDS	DEED RECORD		TO BE ACQUIRED		SHEET NO.	TOTAL OR DEED AREA SQ. FT.	REMARKS
			BOOK	PAGE	AREA SQ. FT.	BLDG.							BOOK	PAGE	AREA SQ. FT.	BLDG.			
59	R. & B. Investment Co.		1825	68	276	No	7	8980		89	Title Management Co.		1606	541	200	No	10	4800	
59-T	do				84	No	7		To meet existing ground	89-WA	do				200	No	10		WA to construct walk
60	West Central Bldg., Inc.		1933	161	1449	No	7&8	18918		90	Toledo Trust Co., Trustee		1879	423	220	No	10	4800	
60-T	do				367	No	7&8		To construct Curb in Area	90-WA	do				180	No	10		WA to construct sidewalk
61	West Central Bldg., Inc.	FEDERAL	1933	160	1599	No	8	20805		91	The Union Bank of Commerce Co	FEDERAL	1448	548	1188	Yes	9	490Ac	Theater Markoe P.R.O. 30893.F.
62	John C. Radabaugh		1933	594	634	No	7&8	5827		92	Gladioux Corporation		1093	578	1615	No	9&10	247Ac	P.R.O. - 4844 S.F.
63	William H. & Althea H. Parlette		1201	493	592	No	8	5835		92-WA	do				1615	No	9&10		To construct dr. approaches
63-S	do				18	No	8		To construct Storm Sewer	93-WA	do				1543	No	10	229Ac	P.R.O. - 4067 S.F.
64	Florence M. Amrhein		1424	301	650	No	8	6221		94	William W. & Harriet H. Gravelle		1504	56	536	No	10	9285	WA to constr. dr. appr. & Steps
64-T	do				650	No	8		T to meet existing ground	94-WA	do				333	No	10		WA to construct sidewalk
65	John F. & Iva M. Samuhel		1850	387	647	No	8	6097		95	I.E.K. Company		1539	36	201	No	10	4859	
65-T	do				647	No	8		To meet gr'd. & Constr. Storm Sewer	95-WA	do				201	No	10		WA to construct sidewalk
66	The Browning Company		1298	233	2788	No	8	45790		96	Phillip Joseph, et al		1685	475	675	No	10	53530	
66-T	do				3473	No	8		T to meet gr'd. & constr. steps, drive	96-WA	do				359	No	10		WA to const. drive appr.
67	Kaco Inc.		1901	426	1950	No	8	40950		97WD	Phillips Petroleum Co.		1798	100	1494	No	10	20250	
67-T	do				2479	No	8		T to meet gr'd. & constr. s.w., steps, dr's	97-WA	do				1494	No	10		WA to constr. drive approaches
68	John E. & Iva Mae Samuhel		1835	735	816	No	8	5440		98	Kristina Vargo		1913	619	1230	No	10	17632	
68-T	do				2317	No	8		T to constr. dr. appr. & walks	98-WA	do		1915	610	945	No	10		WA to constr. drive approach
69	Clarence F. & Hazel M. Aubry		1454	173	678	No	8	6120		98-WA-1	do				450	No	10		WA to constr. drive approach
69-WA	do				323	No	8		WA to construct dr. appr.										
70	Victor F. & Josephine M. Brandel		1786	132	675	No	8	5986											
70-WA	do				380	No	8		WA to construct dr. appr.										
71	Jack Tarschis		1940	186	650	No	8	5560		101	Steve Frangdakis		1809	303	1200	No	10	16200	
71-WA	do				78	No	8		WA to constr. steps & drive appr.										
71-WA-1	do				323	No	8												
72	Omar J. & Jane M. Keitzman		1933	436	702	No	8	5435		102	Suzanna Chorca		1284	127	300	No	10	4050	
72-WA	do				510	No	8		WA to construct dr. appr.										
73	John Lawrence & William E. Striff & Colette Striff Richards		1842	765	625	No	8	5000		103	Joseph W. & Mary A. Chorca		1283	344	150	No	10	4050	
73-T	do				1110	No	8		T to meet exist gr'd & const. s.w., steps, dr.										
74	White Hut System Inc.		1681	242	1200	Yes	8	13816		104	John F. Stark, et al		1613	316	150	No	10	4050	
74-WA	do				1190	No	8		WA to constr. drive approach										
75	Bertha M. Gallagher		1290 1327	339 84	600	Yes	9	8285		105	General Technics, Inc.		1740	275	600	No	10	16200	
75-WA	do				600	No	9		WA to constr. drive approach										
76	Annabelle F. Ida T. Casey		1884	593	1025	No	9	13,536		106	Board of Education		448	553	15940	No	10&11	209170	+14,141 Sp. Ft. purchased as part of Luc-475-14.60
76-WA	do				200	No	9		WA to constr. drive approach										
77	Lucas County State Bank		1913	291	362.30	No	9	15519	PRD in Take 362.30	107	Barq Bottling Company of Portsmouth, Ohio		1867	664	649	No	10	15525	
77-WA	do				1100	No	9		WA to constr. drive approaches	107-WA	do		1428	182	191	No	10		WA to construct sidewalk
78	Calvin Kartz, Trustee		1869	594	---	---	---	---	Not Required	108	Alan Construction Co.		1719	27	300	No	10	8100	
79	Phil-Jo Realty Co.		1252	241	---	---	---	0.75Ac	do										
80	Toledo Trust Co.		1327	126	---	---	---	---	do	109	Mary Catherine Walsh, Et Al, F.O. Wayne E. & Rose Mary Harroun, L.C.		1927	679	300	No	10&11	8100	
81	Alphonse J. Glowacki		1147	31	---	---	---	---	do	110	Harold J. Wersell & Mary K. Wersell		1938	646	150	No	11	4050	
82	Gulf Oil Corporation		1671	427	---	---	---	---	do	111	Harold J. & Mary K. Wersell		1734 1623	35 162	300	No	11	8100	
83	Jeannatta M. Silber, et al		1401	513	---	---	---	---	do	112	David H. & Ruth M. Schonbrunn		1697	438	603	No	11	121500	
84	James M., Laura D., & Mayburn D. Davison		1309	185	---	---	---	---	do	112-T	do				954	No	11		T to constr. drive approach
84-WA	do				400	No	9		WA to const. dr. appr. & steps	113WL	Melvin J. Berman		1785	686	4050	No	11	16200	
85	The Standard Oil Company		1947	783	75	No	9	14130		114	Henrietta M. Welles		1063	487	---	Yes	11	8100	Not purchased in this contract
86	Hugo S. Degroot		1445	178	400	No	9	9600											
86-WA	do				415	No	9		WA to construct sidewalk										
87	Louis J. Norton		1814	268	200	No	9	4800											
87-WA	do				320	No	9		WA to constr. steps & dr. appr.										
88	Louis J. & Annabel Norton		1733	382	200	No	9&10	4800											
88-WA	do				200	No	9&10		WA to construct walk										

REVISION	DATE	DESCRIPTION
18	4-8-70	Parcel 66 Owner Change C.M.S.
17	11-10-69	Parcel 106, changed take area
16	2-25-69	Parcel 74 changed R/W line
15	12-6-68	Name change Par. 107
14	12-3-68	Par. 112, 112T, Areas Changed
13	9-27-68	Par. 85, owner change
12	9-5-68	Par. 97 changed to 97WD
11	8-6-68	Land Contract Added on Parcel 109
10	8-6-68	Name change on parcel No 71
9	5-9-68	Name change on parcels 109-110
8	4-30-68	Chg R. on Par. 95-96
7	4-30-68	Change name on parcel 60
6	4-29-68	Revised parcel 77
5	2-28-68	Change areas on par. 106, 107, 113 to WL
4	2-26-68	Change name on parcel 62 & 72
3	2-5-68	Change name on parcel 61
2	8-23-67	Elim. Par. 99; 100, Owner Chg. Par. 98
1	6-1-67	Parcel 77

CHARLES L. BARBER & ASSOCIATES, INC.
 CONSULTING ENGINEERS TOLEDO, OHIO

R/W SUMMARY

DESIGNED	DRAWN	TRACED	CHECKED
LGB	GDS	PM	L.A.B.

SW 1/4 SECTION 20, T9S, R7E, CITY OF TOLEDO

FED. RD. DIVISION	STATE	PROJECT	
2	OHIO	U-546(9)	

LUC-120-(1345)(1464)
RIGHT-OF-WAY PLAN

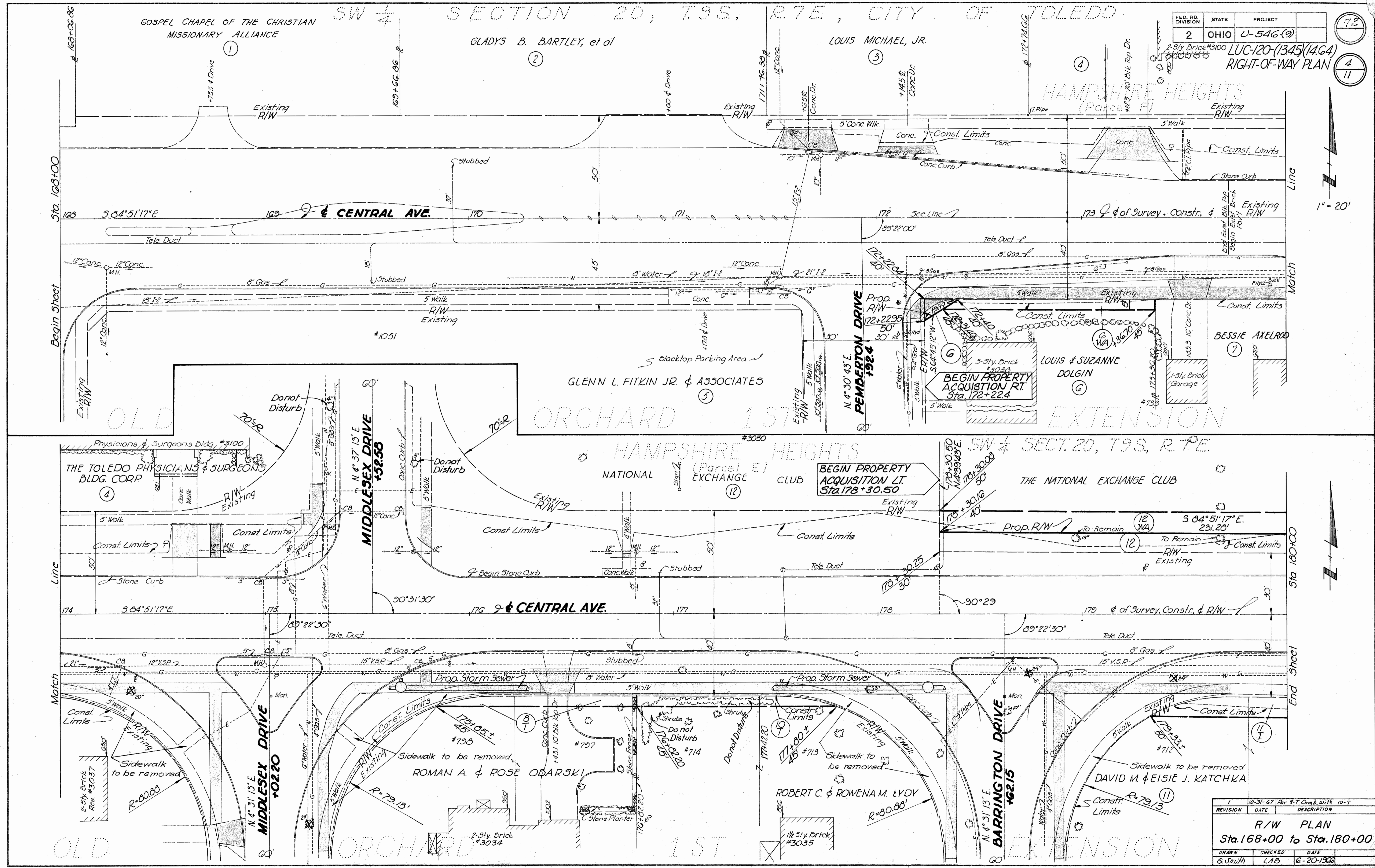
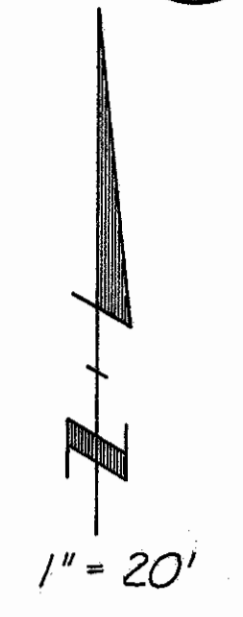

REVISION	DATE	DESCRIPTION
1	10-31-67	Par 9-T Comb. with 10-T

R/W PLAN
Sta. 168+00 to Sta. 180+00

DRAWN	CHECKED	DATE
G. Smith	L.A.B.	6-20-1968

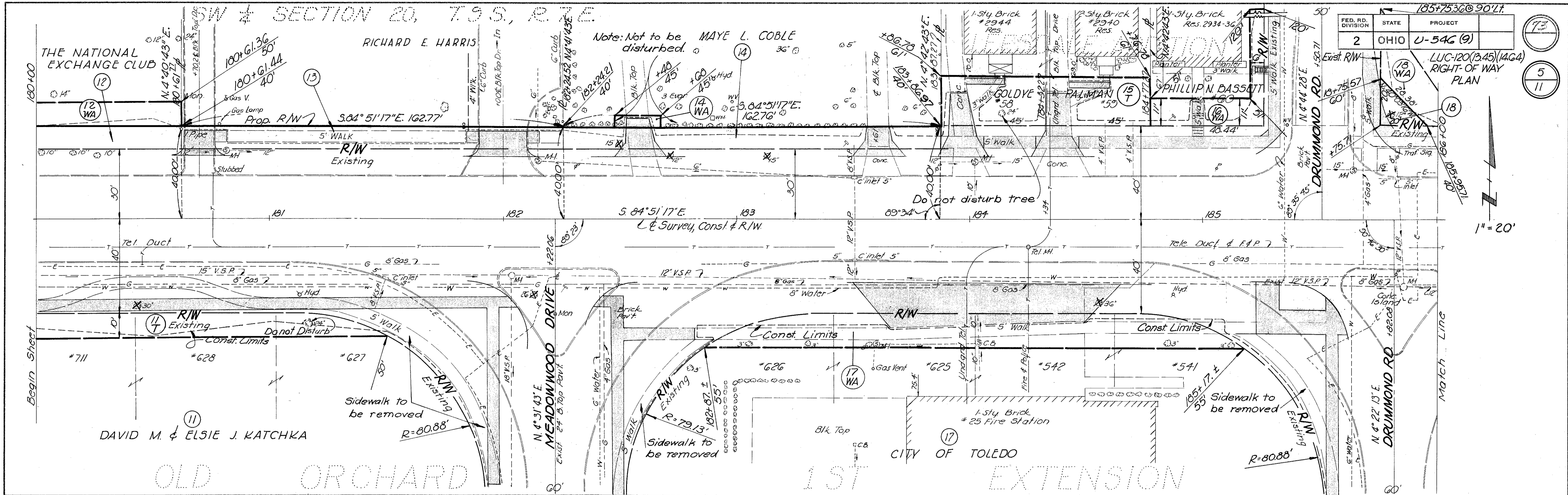

FED. RD. DIVISION	STATE	PROJECT
2	OHIO	U-546 (9)

185+75.36 @ 90° LT.

LUC-120 (1345) (14G4) RIGHT-OF-WAY PLAN

73

5

11

1" = 20'

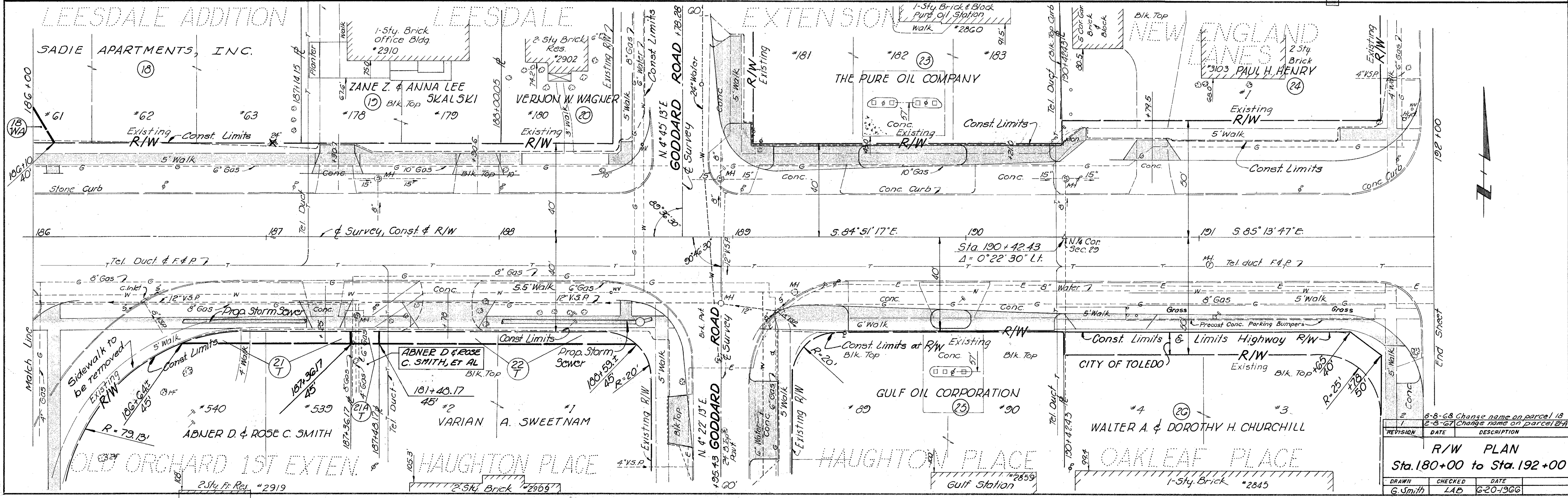

REVISION	DATE	DESCRIPTION
1	6-8-68	Change name on parcel 18
2	6-8-67	Change name on parcel 21A

R/W PLAN
Sta. 180+00 to Sta. 192+00

DRAWN	CHECKED	DATE
G. Smith	LAB	6-20-1966

FED. RD. DIVISION	STATE	PROJECT
2	OHIO	U-546(9)

74

6
11

LUC-120-(1345)(14.64)
RIGHT-OF-WAY PLAN

ST. ANDREWS EPISCOPAL CHURCH OF TOLEDO

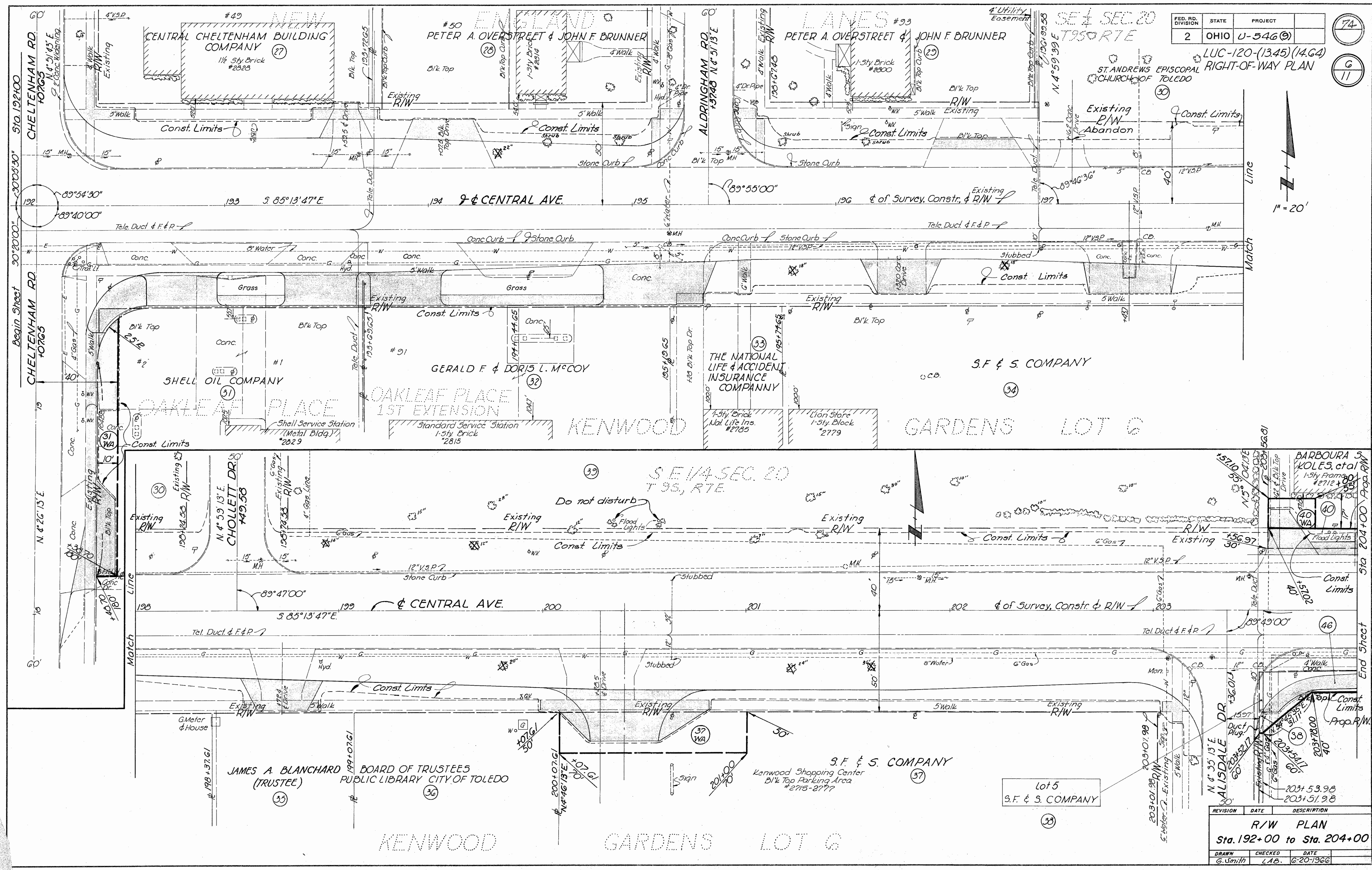
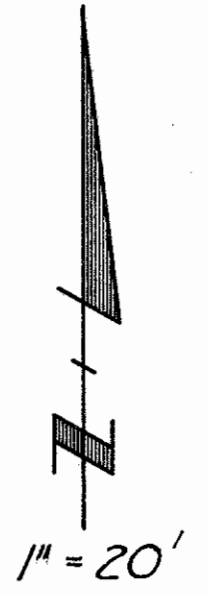

REVISION	DATE	DESCRIPTION
R/W PLAN		
Sta. 192+00 to Sta. 204+00		
DRAWN	CHECKED	DATE
G. Smith	L.A.B.	6-20-1966

FED. RD. DIVISION	STATE	PROJECT
2	OHIO	U-546 (9)

75

7
11

LUC-120-(13.45) (14.64)
MILFORD M. ROMANOFF
RIGHT-OF-WAY PLAN

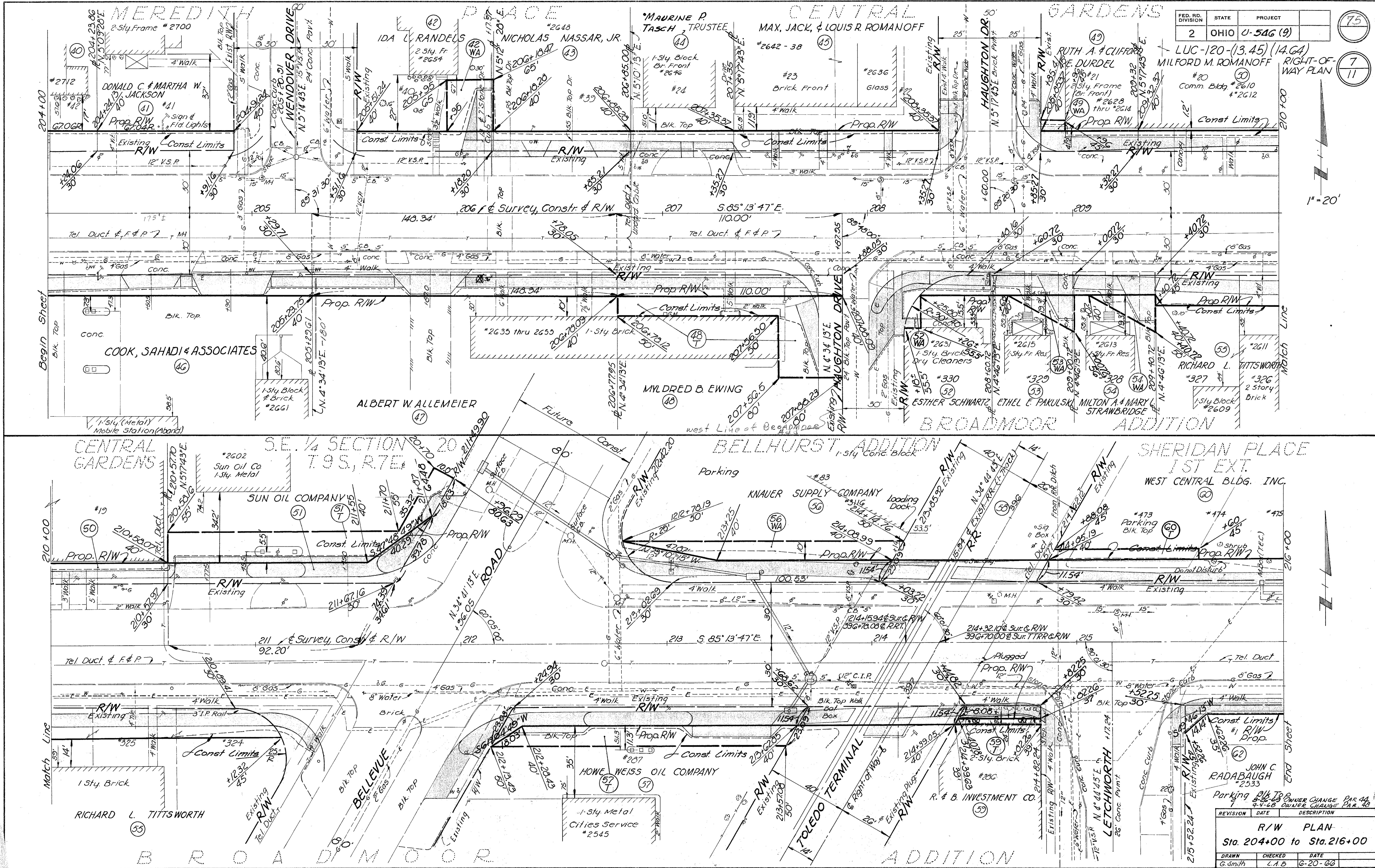

REVISION	DATE	DESCRIPTION

R/W PLAN
Sta. 204+00 to Sta. 216+00

DRAWN	CHECKED	DATE
G. Smith	L.A.B	6-20-66

OWNER CHANGE PAR 44
8-26-68
OWNER CHANGE PAR 40
9-4-68

FED. RD. DIVISION	STATE	PROJECT
2	OHIO	U-546(9)

LUC-120(13.45)(14.64)
RIGHT-OF-WAY PLAN

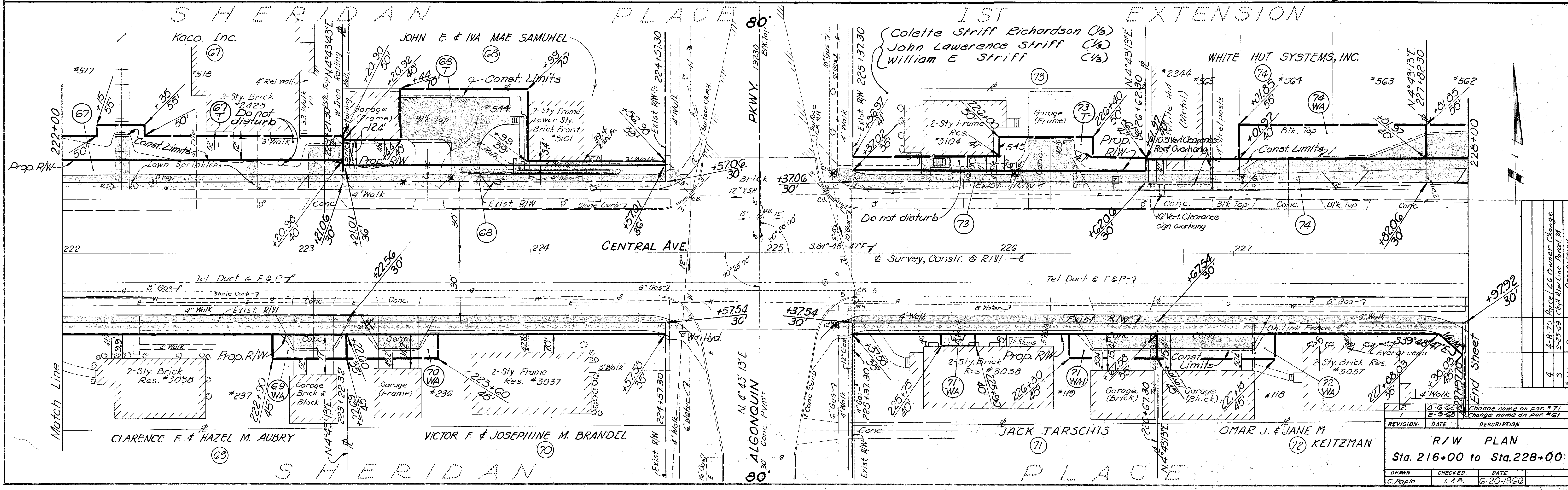
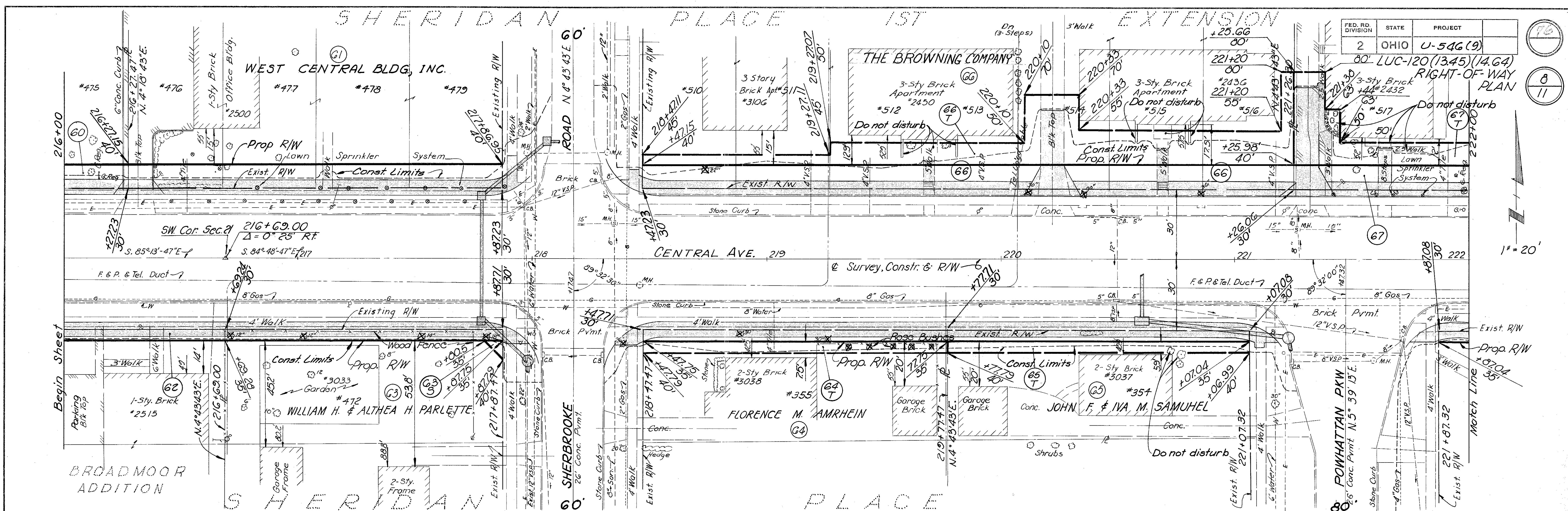

REVISION	DATE	DESCRIPTION
1	5-6-68	Change name on par. #71
2	5-3-68	Change name on par. #67

R/W PLAN
Sta. 216+00 to Sta. 228+00

DRAWN	CHECKED	DATE
C. Popio	L.A.B.	6-20-1966

FED. RD. DIVISION	STATE	PROJECT	
2	OHIO	U-546(9)	

LUC-120-(13.34-14.64)
RIGHT-OF-WAY PLAN

177
9
11

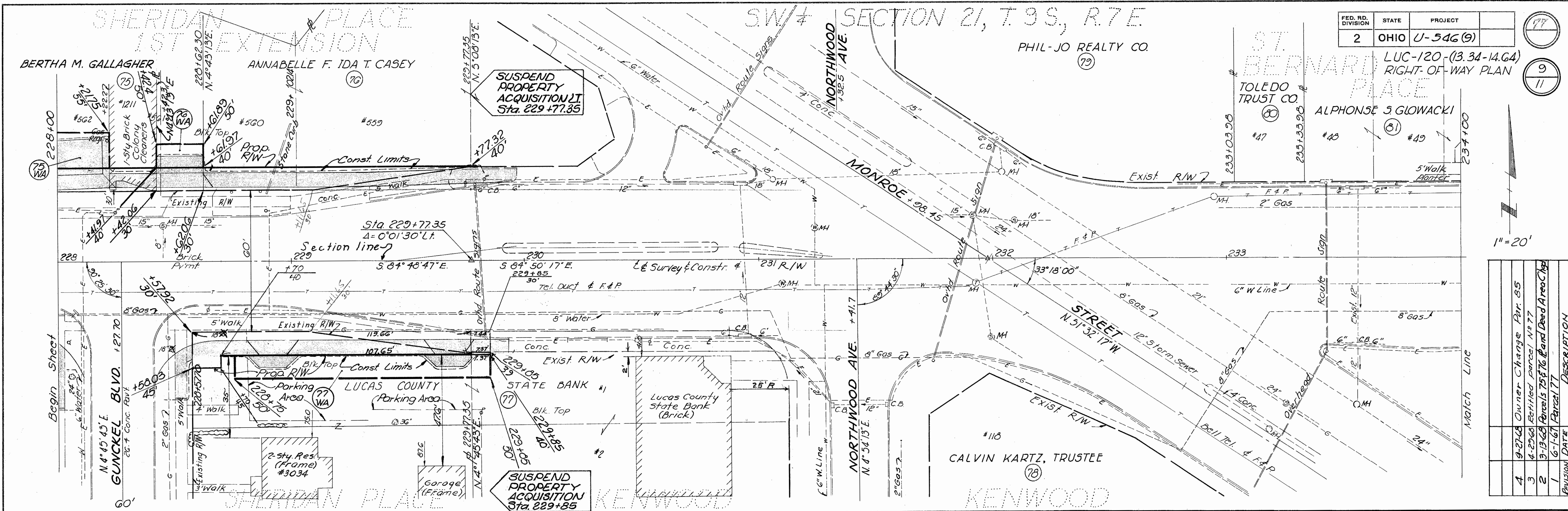

REVISION	DATE	DESCRIPTION
4	9-27-68	Owner Change Par. 85
3	4-29-68	Revised parcel N 77
2	9-19-68	Revised 75 ft to Land Deed Area Chg
1	6-7-67	Parcel 77

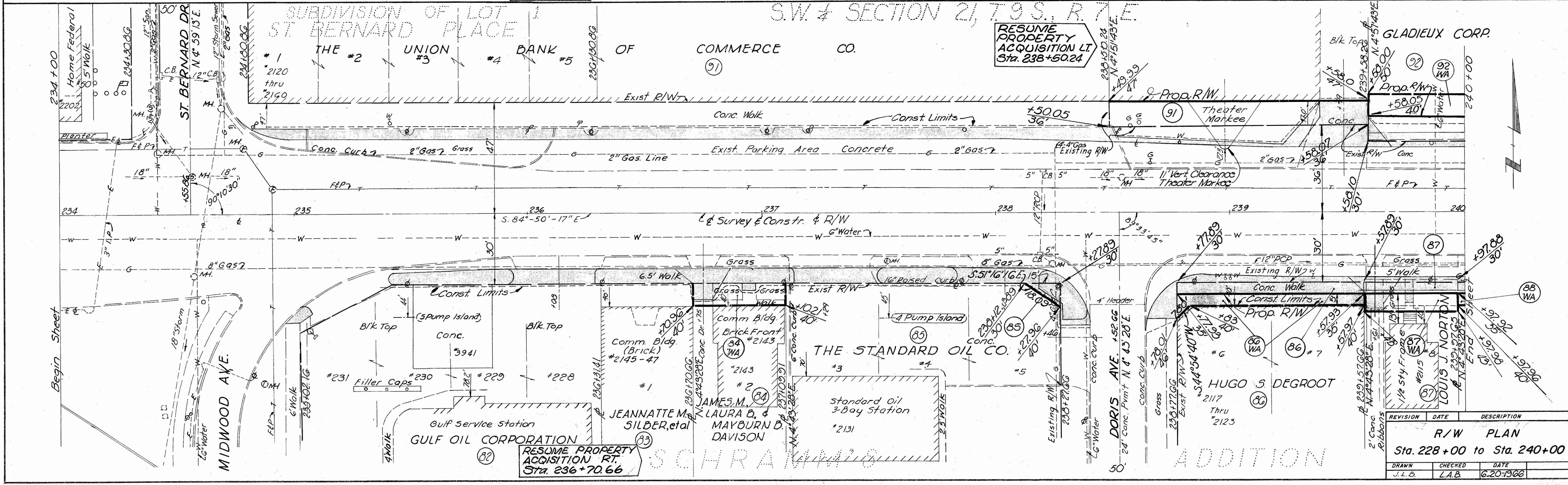

REVISION	DATE	DESCRIPTION
R/W PLAN		
Sta. 228+00 to Sta. 240+00		
DRAWN	CHECKED	DATE
J.L.B.	L.A.B.	6-20-1966

FED. RD. DIVISION	STATE	PROJECT
2	OHIO	U-546(9)

78
10
11

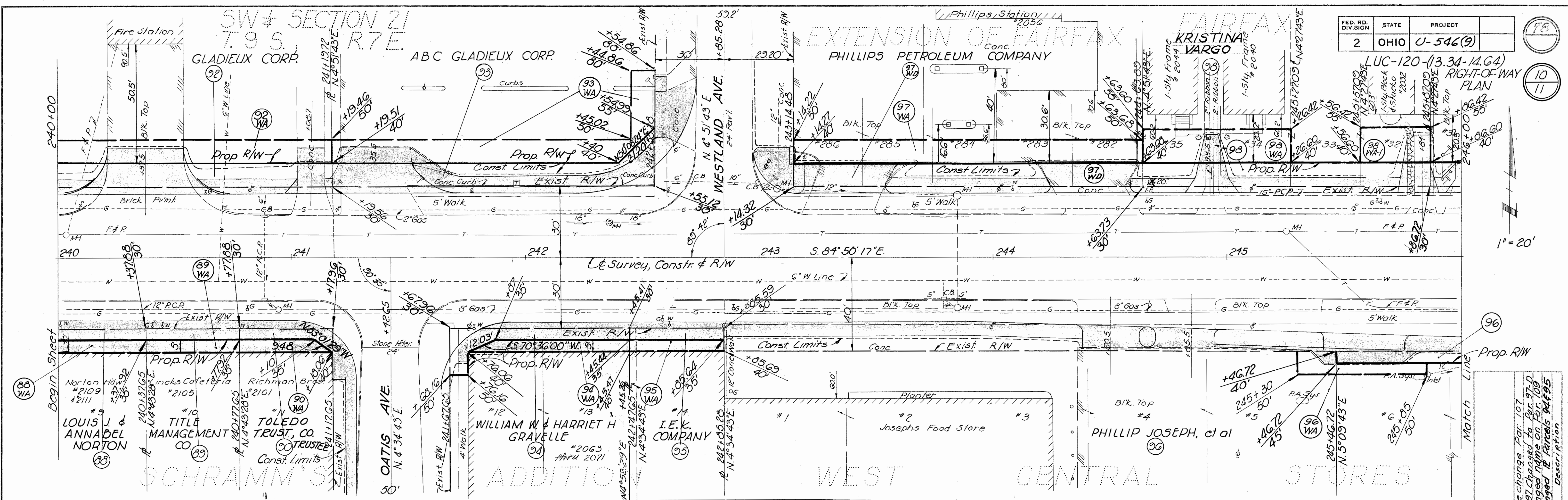

Revision	Date	Description
5	12-6-68	Name change Par. 107
4	9-5-68	Per. 97 changed to Par. 97-D
3	5-9-68	Changed name on Par. 109
2	4-30-68	Changed Parcel 94/95

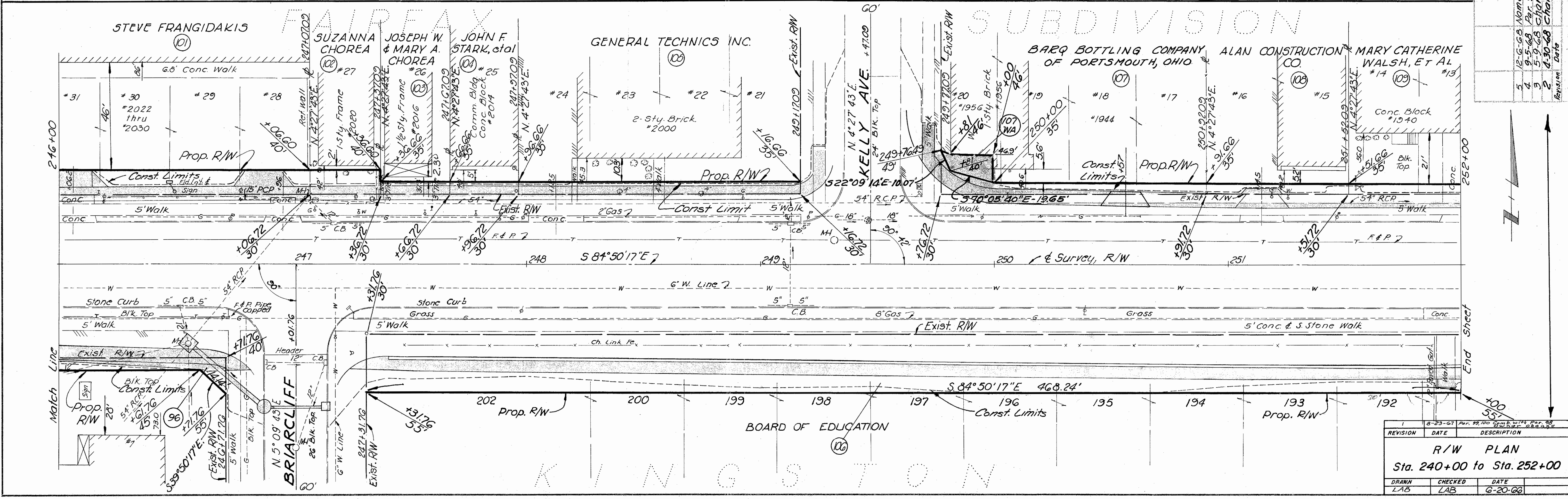

REVISION	DATE	DESCRIPTION
R/W PLAN Sta. 240+00 to Sta. 252+00		
DRAWN LAB	CHECKED LAB	DATE 6-20-68

FED. RD. DIVISION	STATE	PROJECT
2	OHIO	U-546(9)

119

11
11

HAVERFIELD LUC-120-(13.45)(14.64)
RIGHT-OF-WAY PLAN

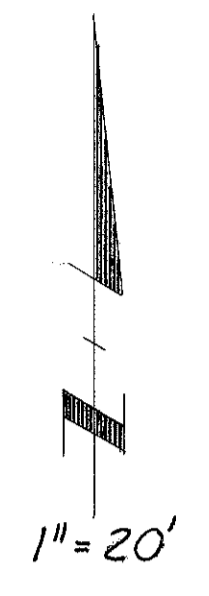
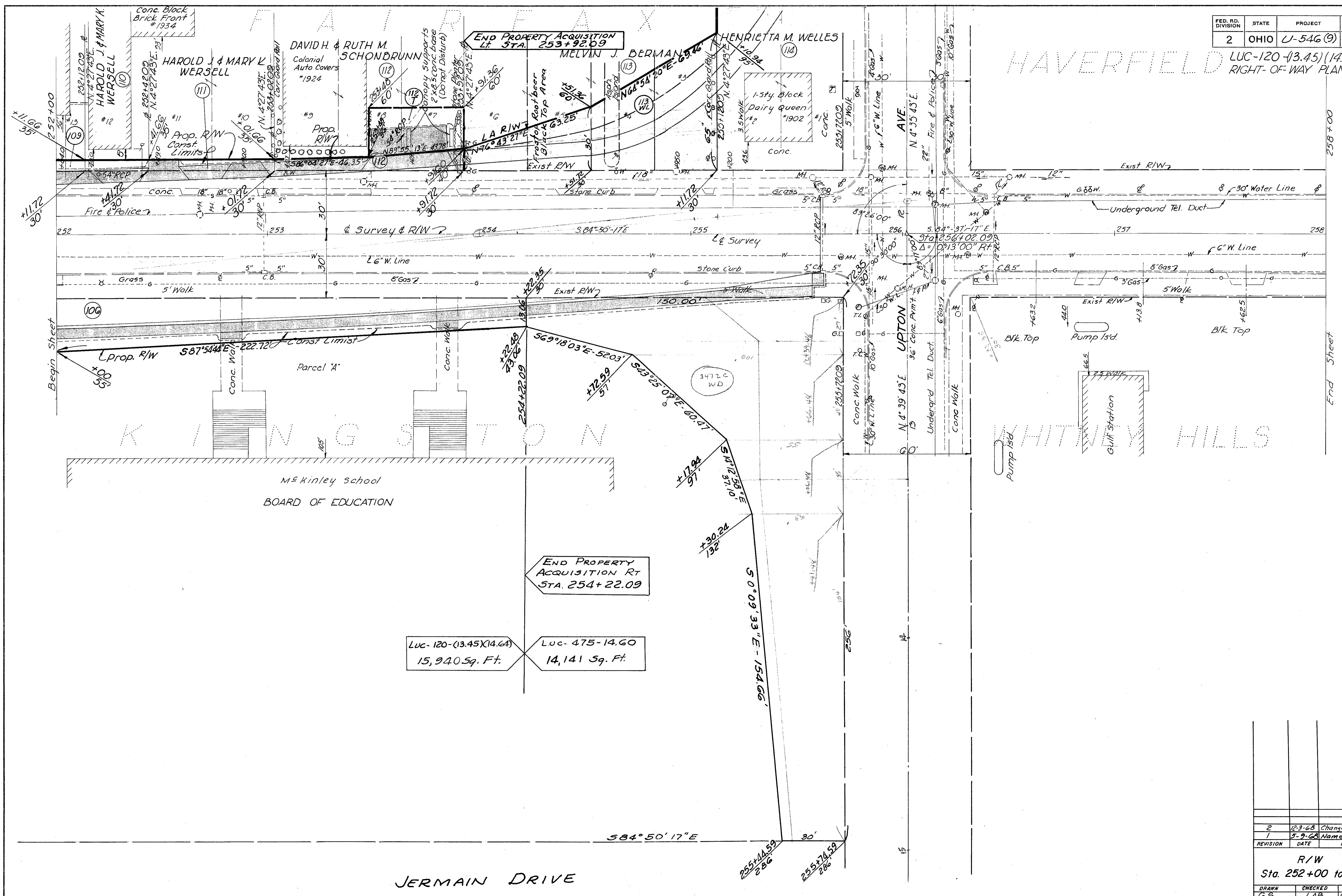

REVISION	DATE	DESCRIPTION
2	12-3-68	Changed R/W Line-Par. 112
1	5-9-68	Name change Par. 110

R/W PLAN
Sta. 252+00 to Sta. 258+00

DRAWN	CHECKED	DATE
G.S.	LAB	6-20-1966

PROPERTY PLAT

TOLEDO TERMINAL RAILROAD COMPANY

FED. RD. DIVISION	STATE	PROJECT
2	OHIO	U-546(9)

30

LUC 120-(13.45)(14.64)
RIGHT-OF-WAY PLANS

11A
11

PROPERTY PLAT SHEET 1 OF 1

SECTION 20 T.9 S., R.7 E.
CITY OF TOLEDO, LUCAS COUNTY, OHIO

SECTION 29 T.9 S., R.7 E.
CITY OF TOLEDO, LUCAS COUNTY, OHIO

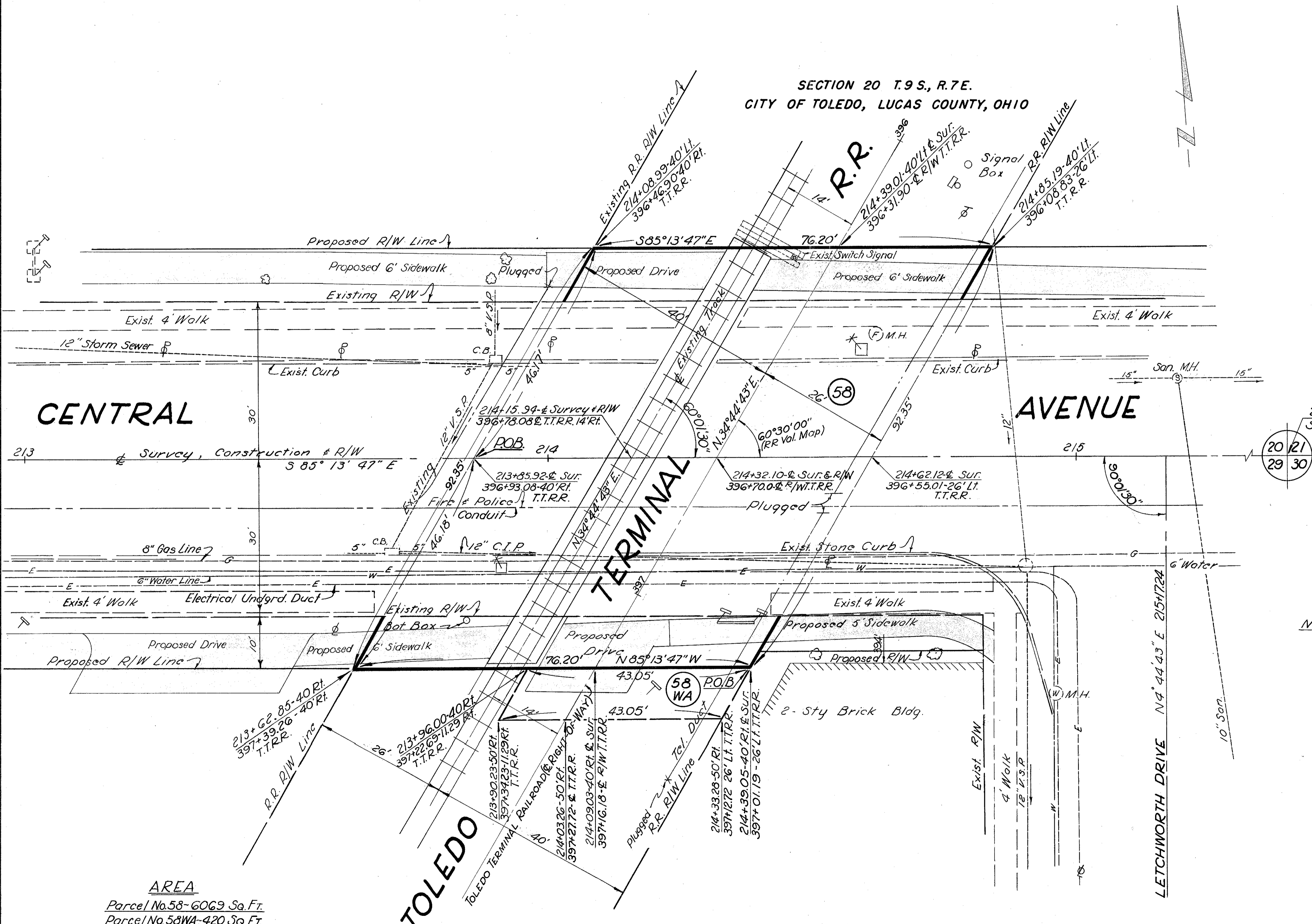

Note: Valuation survey stations shown are referred to those shown on the Toledo Terminal R.R. Co. Station Map S-8, dated Dec. 31, 1927, Revised Jan. 17, 1962.

SCALE 1" = 10'

PLANS BY
CHARLES L. BARBER & ASSOCIATES
CONSULTING ENGINEERS
TOLEDO, OHIO

REV.	DATE	DESCRIPTION

AREA
Parcel No. 58-6069 Sq. Ft.
Parcel No. 58WA-420 Sq. Ft.

100-150-1342-1464