

Scanned July 1997

A1-D 2 # 10215-X

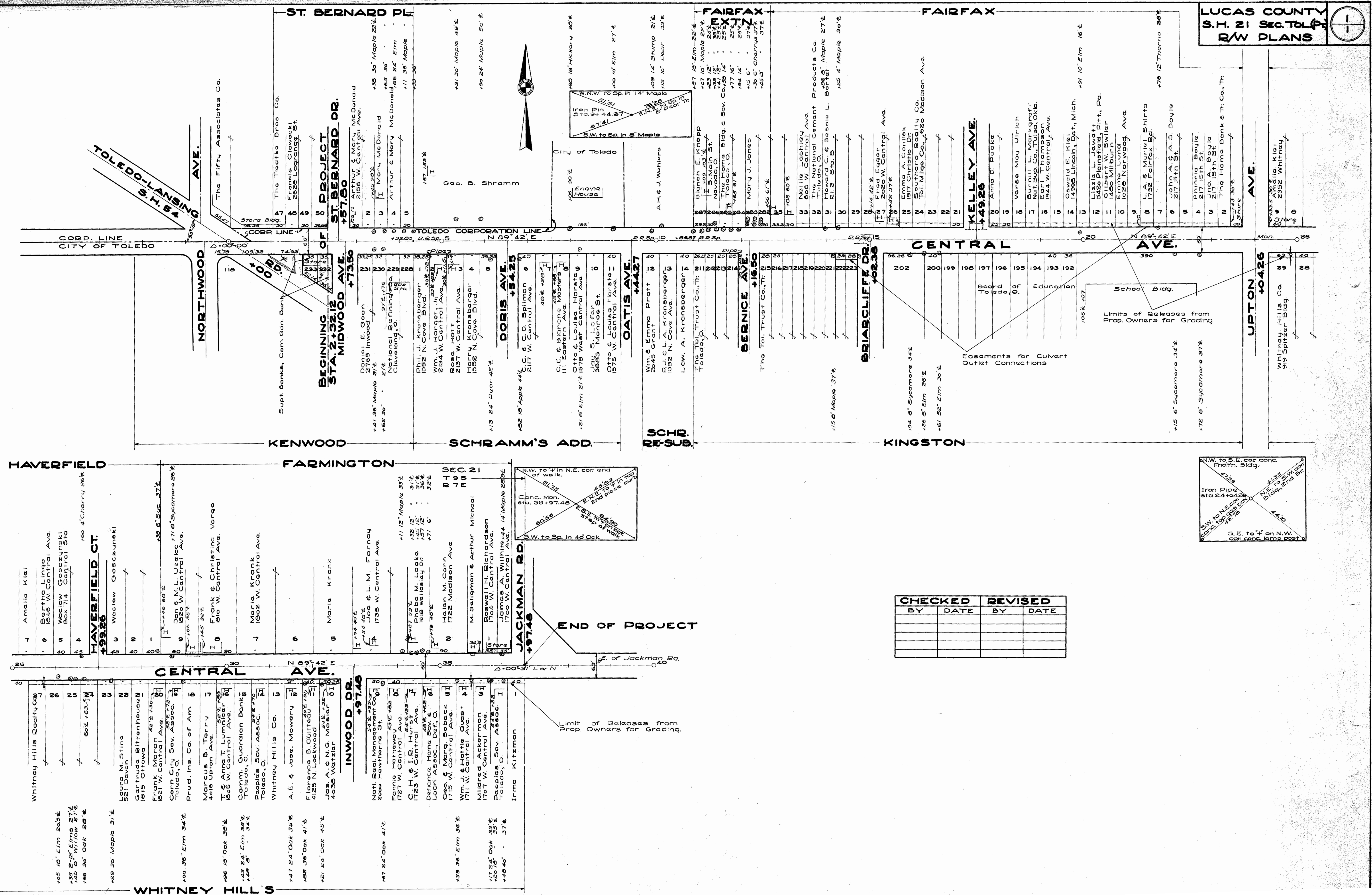

LUCAS COUNTY
S.H. 21 SEC. TOL PL
RAW PLANS

CHECKED		REVISED	
BY	DATE	BY	DATE

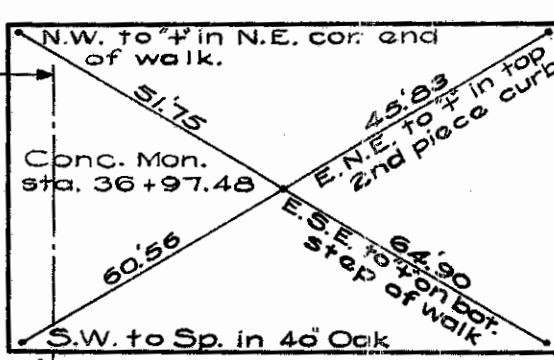
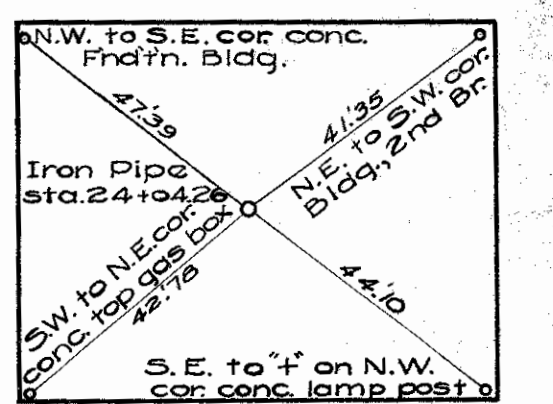

END OF PROJECT

LIMIT OF RELEASES FROM PROP. OWNERS FOR GRADING

HAVERFIELD

- 4 Amelia Kiel
 - 6 Bartha Lingo 1046 W. Central Ave.
 - 8 Wacław Goszczynski Box 714 Central Sta.
 - 10 400 4 Cherry 20 1/2
- HAVERFIELD CT. +99.26**
- 12 Wacław Goszczynski
 - 14
 - 16 Dan & M.L. Uzelac 1710 Sycamore 26 1/2
 - 18 Frank & Christina Vargo 1610 W. Central Ave.
 - 20 Marie Krank 1602 W. Central Ave.
 - 22 Marie Krank
 - 24 Joe & L.M. Farnay 1736 W. Central Ave.
 - 26 1112 Maple 35 1/2
 - 28 Phoebe M. Locke 1816 Wellington Dr.
 - 30 Helan M. Carrn 1722 Madison Ave.
 - 32 M. Seilgman & Arthur Michael 1704 W. Central Ave.
 - 34 Boswell H. Richardson James A. Wilhite 1706 W. Central Ave.

FARMINGTON

- 36 Whitney Hills Realty Co.
- 38 Laura M. Stina 521 Davon
- 40 Garfuda Biffrenhausen 1615 Ottawa
- 42 Frank Marcal 1521 W. Central Ave.
- 44 Gen. City Sav. Assoc. Toledo, O.
- 46 Prud. Ins. Co. of Am.
- 48 Marcus B. Terry 4016 Upton Ave.
- 50 T. & Anita T. Lumsden 1605 W. Central Ave.
- 52 Comm. Guardian Bank Toledo, O.
- 54 Peoples Sav. Assoc. Toledo, O.
- 56 Whitney Hills Co.
- 58 A.E. & Jess. Mowary 1727 W. Central Ave.
- 60 Florence B. Guittred 4125 N. Lockwood
- 62 Jas. A. & N.G. Mosler 4036 Wetzlar
- 64 Natl. Real. Management Co. 2006 Hawthorne St.
- 66 Fannie Hathaway 1727 W. Central Ave.
- 68 C.H. & I.R. Hurst 1725 W. Central Ave.
- 70 Defiance Home 525 E. 162
- 72 Leon Assoc. Def. O.
- 74 Geo. & Mary Spiback 1715 W. Central Ave.
- 76 Wm. J. & Marie Guest 1711 W. Central Ave.
- 78 Mildred Ackerman 1707 W. Central Ave.
- 80 Peoples Sav. Assoc. Toledo, O.
- 82 Irma Kitzman

CENTRAL AVE.

- 105 16' Elm 20 1/2
- 107 24' Elm 27 1/2
- 109 36' Oak 20 1/2
- 111 30' Maple 31 1/2
- 113 36' Oak 30 1/2
- 115 24' Elm 35 1/2
- 117 36' Oak 41 1/2
- 119 24' Oak 45 1/2
- 121 24' Oak 41 1/2
- 123 36' Elm 36 1/2
- 125 24' Oak 35 1/2
- 127 40' 37 1/2

INWOOD DR.

- 129 36' Elm 34 1/2
- 131 36' Oak 35 1/2
- 133 36' Oak 41 1/2
- 135 24' Oak 45 1/2
- 137 24' Oak 45 1/2
- 139 36' Elm 36 1/2
- 141 24' Oak 35 1/2
- 143 40' 37 1/2

HAVERFIELD

- 105 16' Elm 20 1/2
- 107 24' Elm 27 1/2
- 109 36' Oak 20 1/2
- 111 30' Maple 31 1/2
- 113 36' Oak 30 1/2
- 115 24' Elm 35 1/2
- 117 36' Oak 41 1/2
- 119 24' Oak 45 1/2
- 121 24' Oak 41 1/2
- 123 36' Elm 36 1/2
- 125 24' Oak 35 1/2
- 127 40' 37 1/2

FARMINGTON

- 129 36' Elm 34 1/2
- 131 36' Oak 35 1/2
- 133 36' Oak 41 1/2
- 135 24' Oak 45 1/2
- 137 24' Oak 45 1/2
- 139 36' Elm 36 1/2
- 141 24' Oak 35 1/2
- 143 40' 37 1/2

CENTRAL AVE.

- 105 16' Elm 20 1/2
- 107 24' Elm 27 1/2
- 109 36' Oak 20 1/2
- 111 30' Maple 31 1/2
- 113 36' Oak 30 1/2
- 115 24' Elm 35 1/2
- 117 36' Oak 41 1/2
- 119 24' Oak 45 1/2
- 121 24' Oak 41 1/2
- 123 36' Elm 36 1/2
- 125 24' Oak 35 1/2
- 127 40' 37 1/2

INWOOD DR.

- 129 36' Elm 34 1/2
- 131 36' Oak 35 1/2
- 133 36' Oak 41 1/2
- 135 24' Oak 45 1/2
- 137 24' Oak 45 1/2
- 139 36' Elm 36 1/2
- 141 24' Oak 35 1/2
- 143 40' 37 1/2