

O.D.O.T. DISTRICT 2 SURVEY OFFICE (USE ONLY)

PERSONNEL _____

REFERENCE NO. 24 A

SHEET 20 OF 37

NOTES CITY _____ DATE 5/10/94

H.C. OF _____ WEATHER FAIR

R.C. TOLEDO TEMP. 57°

ROUTE _____ SR 120

COUNTY _____ LUCAS

TOWNSHIP CITY OF TOLEDO

SECTION _____ 29

DWG BY NIESE PID _____

T 9 S R 7 E

TYPE MONUMENT MONBOX

ON SURFACE - ~~BELOW~~ _____ ON _____

OFFSET \odot PAVEMENT _____ LT : RT

_____ TO _____ EDGE PAVEMENT

STATION: 708+57.6

HORZ. DATUM: _____

GEOID: _____

GRID: NORTHING: _____

EASTING: _____

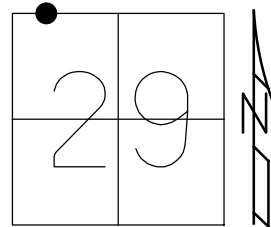

RECORD:
 STA 171+91
 MP 13.42
 MONBOX
 2/94, SWAILE
 COMPLETED BY
 CITY OF TOLEDO
 MAY 1994
 SET 3' STRADDLERS
 ON ALL 4 SIDES
 11/22/94

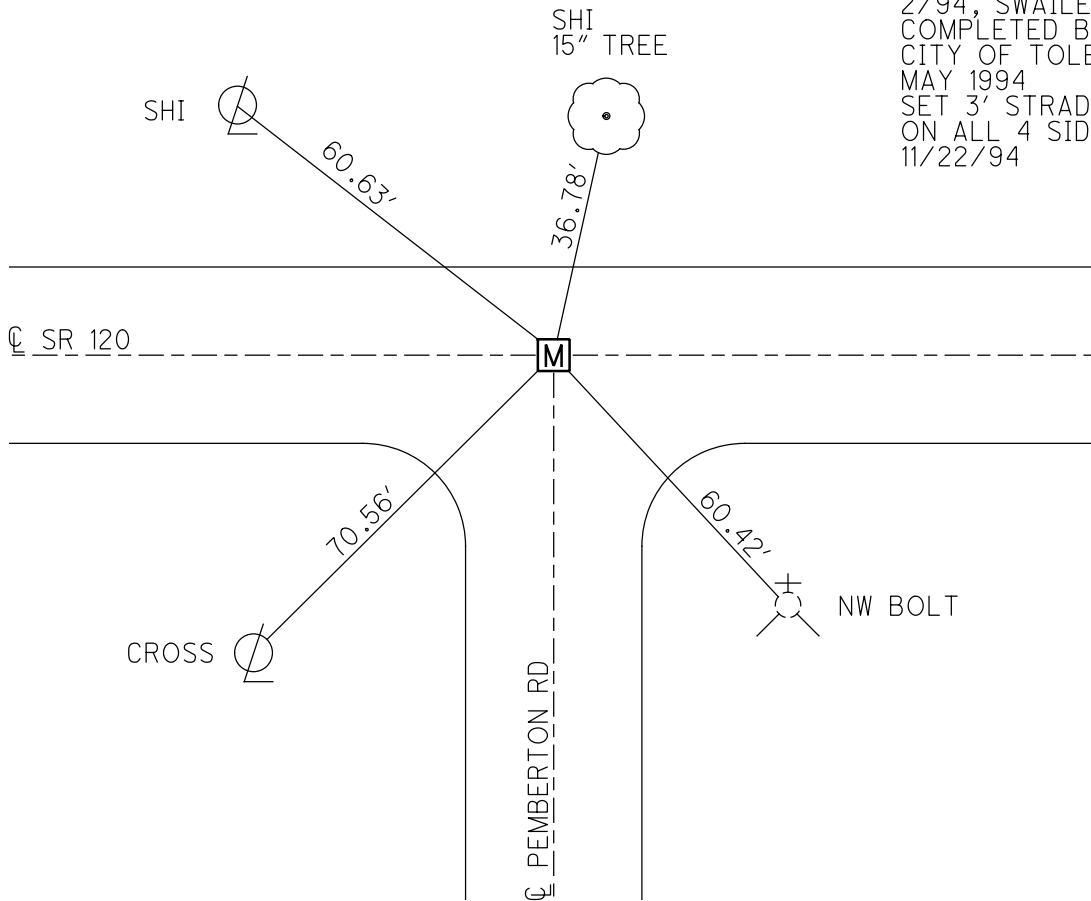

MONUMENT REFERENCE

LOCATION

ATLAS No. _____

Central @ Secor

SEC. _____

164+22

TOWN _____

RANGE _____

NOTE:

This series of References were completed by the City of Toledo for a Resurface project May-1994.

Bronze Plate w/dimple in Mon. Box

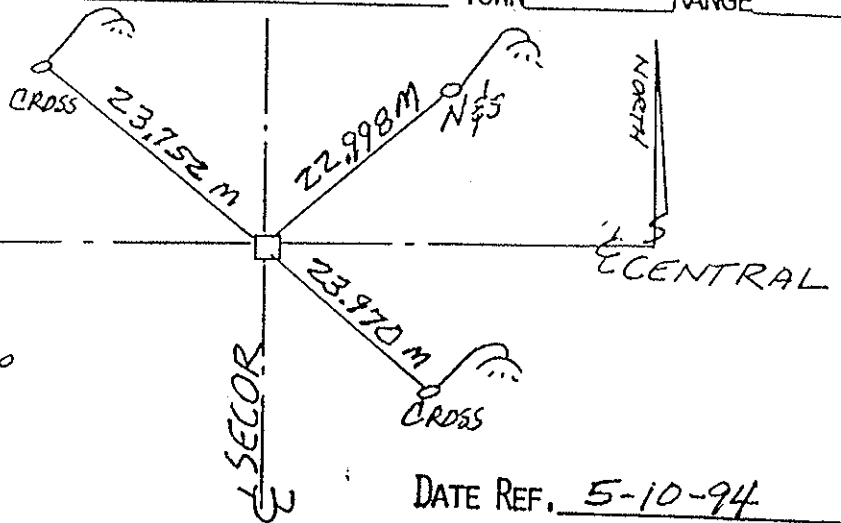

NOTES: 11-22-94

After the project was paved, 4 STRADDLE nails/shims were set at each monument BOX AS shown:



The Boxes were then brought to the surface with adjustment Rings.

MONUMENT REFERENCE

LOCATION

ATLAS No. _____

Central @ Pemberton

SEC. _____

171+91 Mon. Box

TOWN _____

RANGE _____

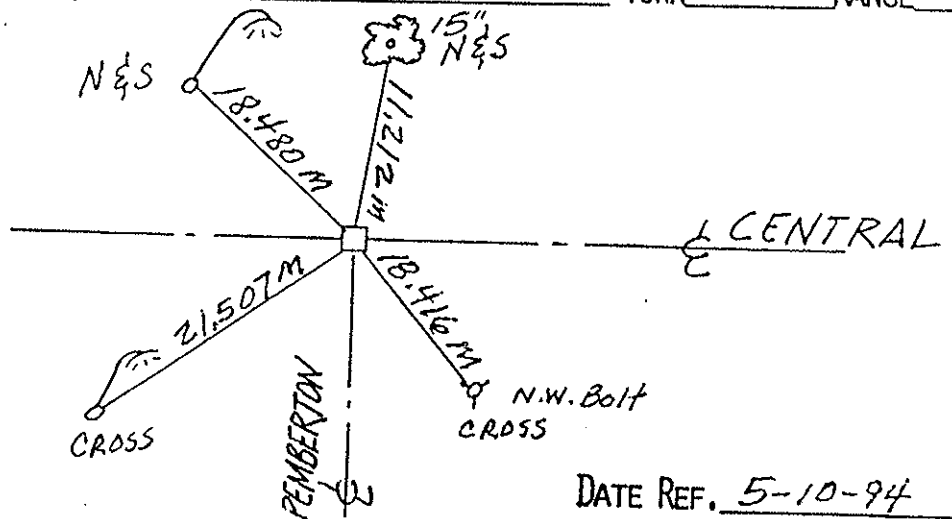

DATE REF. 5-10-94

PERSONNEL	TITLE	PERSONNEL	TITLE
SWAILE			
WARNAKA			
MALAK	/		

PROJECT CENTRAL AVENUE DATE 2-24
 PROJECT LIMITS SECOR TO JACKMAN WEATHER CLEAR-SNOW-MILD
 FROM STA. _____ TO STA. _____ TEMP _____

DESCRIPTION CONTROL SHEET

