

O.D.O.T. DISTRICT 2 SURVEY OFFICE (USE ONLY)

PERSONNEL _____

REFERENCE NO. 24 E

SHEET 25 OF 37

NOTES CITY _____ DATE 5/10/94

H.C. OF _____ WEATHER _____

R.C. TOLEDO TEMP. _____

ROUTE _____ SR 120

COUNTY _____ LUCAS

TOWNSHIP CITY OF TOLEDO

SECTION _____ 29

DWG BY NIESE PID _____

T 9 S R 7 E

TYPE MONUMENT MONBOX

ON SURFACE - ~~BELOW~~ ON

OFFSET \odot PAVEMENT _____ LT : RT

_____ TO _____ EDGE PAVEMENT

STATION: 718+61

HORZ. DATUM: _____ GEOID: _____

GRID: NORTHING: _____ EASTING: _____

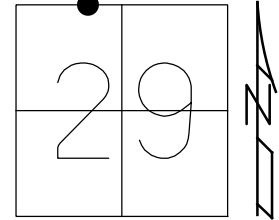

RECORD:
 STA 182+22
 MONBOX
 2/94, SWAILE
 FD MONBOX
 5/10/94

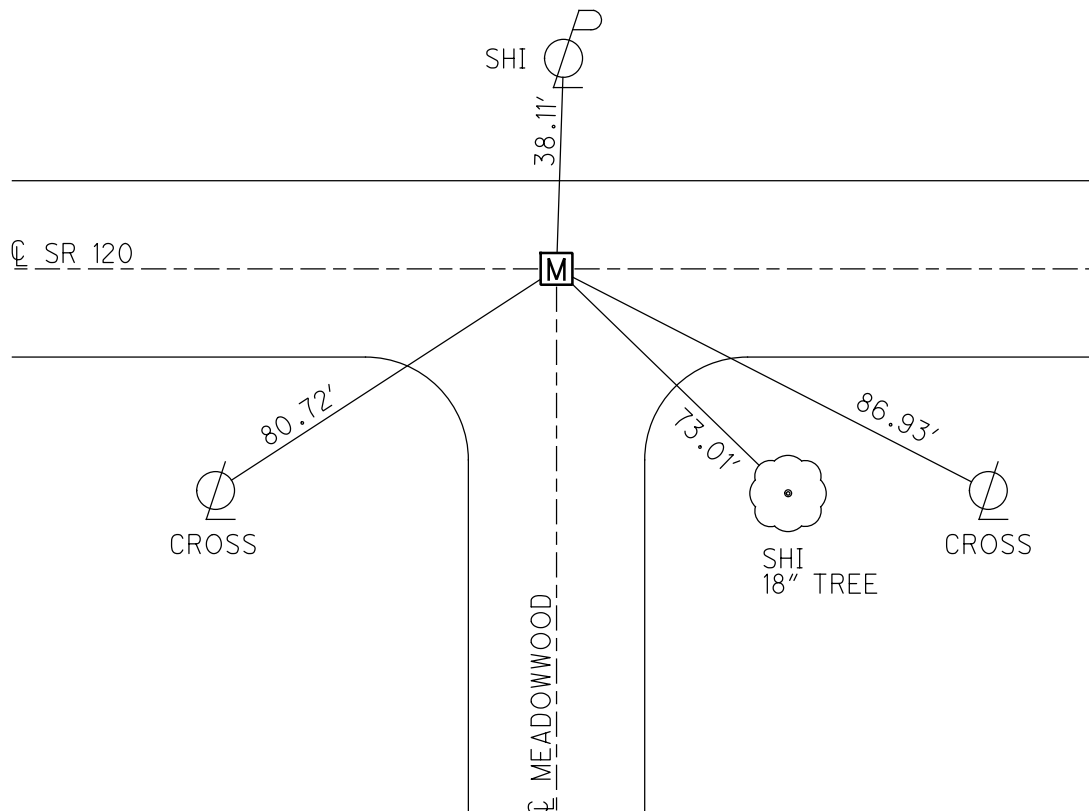

MONUMENT REFERENCE

LOCATION

Central @ Meadowwood

ATLAS No. _____

SEC. _____

182 + 22 Mon Box

TOWN _____

RANGE _____

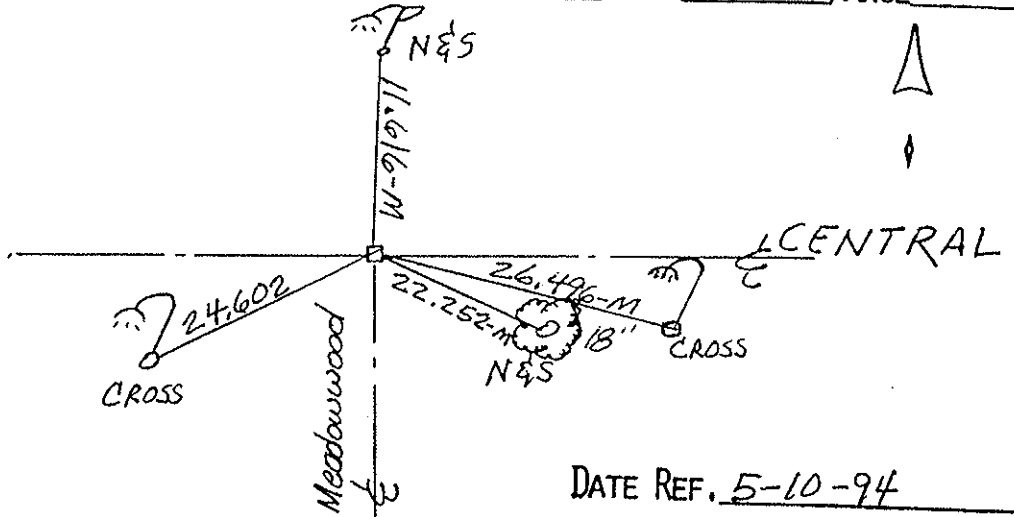

MONUMENT REFERENCE

LOCATION

Central @ Drummond

ATLAS No. _____

SEC. _____

Mon. Box 185 + 50 & Mon. Box 185 + 84

TOWN _____

RANGE _____

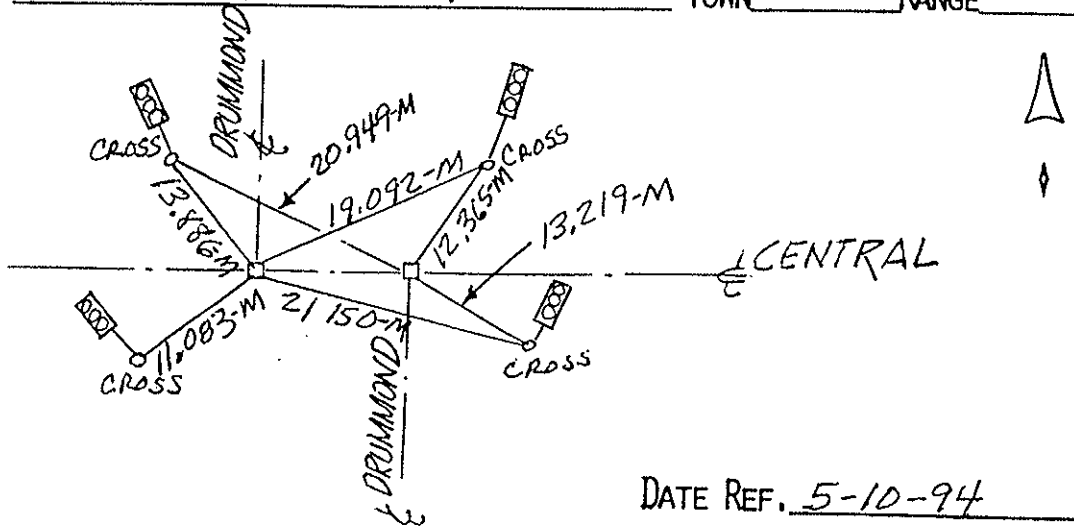

PERSONNEL	TITLE	PERSONNEL	TITLE
SWAILE	AD		
WARNKA	TK		
MALAK	/		

PROJECT CENTRAL AVE. DATE 2-94
 PROJECT LIMITS SECOR TO JACKMAN WEATHER CLOUDY-SNOW
 FROM STA. _____ TO STA. _____ TEMP _____

DESCRIPTION CONTROL SHEET

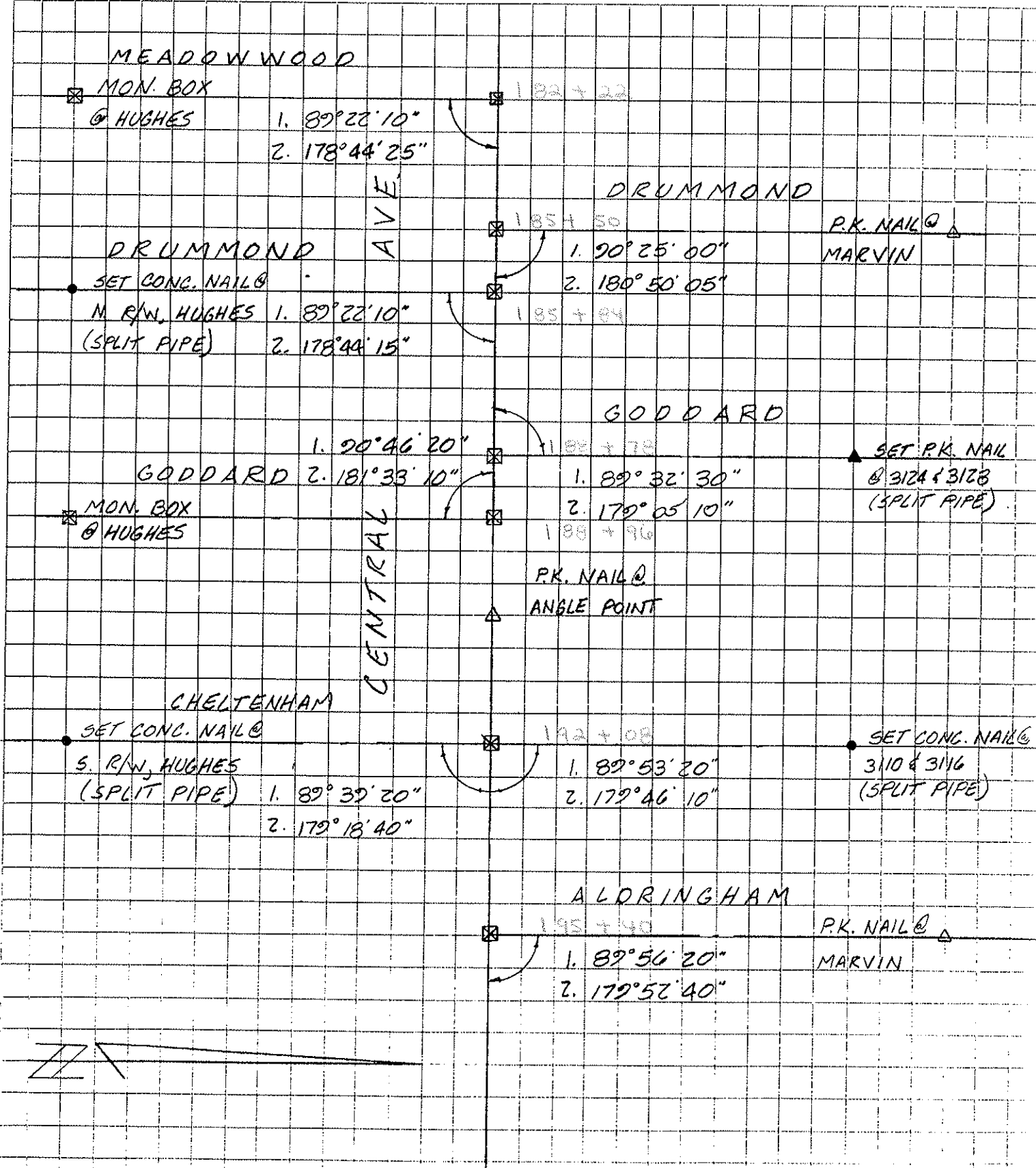

MEADOWWOOD
 MON. BOX
 @ HUGHES
 1. 89°22'10"
 2. 178°44'25"

DRUMMOND
 SET CONC. NAIL @
 M R/W, HUGHES
 (SPLIT PIPE)
 1. 89°22'10"
 2. 178°44'15"

GODDARD
 MON. BOX
 @ HUGHES
 1. 90°46'20"
 2. 181°33'10"

CHELTENHAM
 SET CONC. NAIL @
 S. R/W, HUGHES
 (SPLIT PIPE)
 1. 89°39'20"
 2. 179°18'40"

ALDRINGHAM
 P.K. NAIL @
 MARVIN
 1. 89°56'20"
 2. 179°52'40"

