



FED. RD. DIVISION	STATE	PROJECT
2	OHIO	

94  
112  
2  
18

LUCAS COUNTY  
LUC 24B 13.60

# SUMMARY OF ADDITIONAL RIGHT OF WAY REQUIRED

PARCEL NO.	OWNER	DEED RECORD		DEED AREA	TO BE ACQUIRED		RESIDUE SQ. FT.		SHEET NO.	REMARKS	PARCEL NO.	OWNER	DEED RECORD		DEED AREA	TO BE ACQUIRED		RESIDUE SQ. FT.		SHEET NO.	REMARKS	
		BOOK	PAGE		LAND SQ. FT.	BLDGS.	LEFT	RIGHT					BOOK	PAGE		LAND SQ. FT.	BLDGS.	LEFT	RIGHT			
58	Percy E & Eleanor N. Kahle	1257	93	.43ac	958			15,856	7		91	Reville Orrison & Dorothy V. Stevens	1062	51	21,608	740			20,868	7 & 8		
59	J. Grove & Verne Mae O'Neil	1633	645	.56ac	749		21,398		7		93	Reville O. Stevens	745	592	21,623	740			20,883	8		
60	Anton & Thresa Viertlboeck	1015	364	1.23ac	1,184			50,028	7		93-WA	" " "										
61	Henry L. & Zelan G. Byrne	1473	395	.76ac	999		29,111		7		95	Orrin A. & Florence H. Lybarger	947	452	12,303	1,080			11,223	8		
61-TS	" " " " " "								7	222'	95-TS	" " " " " "	1010	92						8	192'	
62	Carl J. & Virginia L. Schulz	972	152	1.00ac	958			40,685	7		96-TS	George D. & Louise M. Fulweber	1333	94	21,295					8	100'	
63	Carl C. & Velda I. Wiener	1489	403	1.137ac	1,946		35,145		7		97	William C. & Helen Schaub	1666	599	5519	316				8	5203'	
63-S	" " " " " "								7	482'												
63-WA	" " " " " "								7		98-C	Huebner Development Co.	1749	301	316	40			276	8		
63-TS	" " " " " "								7	1617'	98-C-WA	" " " " " "								8		
64	Russell M. & Susanna M. Bigelow	1387	623	.77ac	1,500		29,041		7		99	Stafford E. & Emma Lou Mull	1339	14	12,475	356			12,119	8		
65	Glen T. & Geraldine M. Williams	1485	585	.505ac	699		12,601		7		100	Otto Kunst	1405	8	9,36ac	5,346			394,358	8		
66	Clement J. & Anna M. Dohiere	1428	152	1.41ac	2,405			54,215	7		100-TS	" " " " " "								8	677'	
66-WA	" " " " " "	1444	120						7		101	Edward K. & Barbara A. Bowes	1351	291	8767	250			8517	8		
67	Harry & Mary Ross	1690	282	.51ac	999		18,220		7		103	Frank Jr. & Leona R. Abraham	1492	24	8778	250			8528	8		
67-WA	" " " " " "								7													
68	Jayne H. Bishop	1593	226-7	.21ac	750			6,898	7		105	Hattie L. Duerr	466	299	5,75ac	3,017			24,418	8		
68-WA	" " " " " "								7		107	Reville O. Stevens	1718	134	6.0ac	3,017			252,308	8		
69-TS	Paul R. Rennels	1061	432						7	350'	108	Floyd W. & Clara H. Ford	601	606	.57ac	1,873			22,219	8		
70	Edwin E. & Leocadia Bombrys	1511	594	1.08ac	3,460			36,665	7		108-WA	" " " " " "	1578	188						8		
70-TS	" " " " " "								7	990'	108-WA-1	" " " " " "								8		
71-TS	Cecelia A. Grenan	999	15						7	1499'	109	Edwin & Leocadia Bambrys	1008	268	.92ac	1,499			35,577	8		
72	Joseph H. & Barbara F. Steffan	945	478	.26ac	1,920	Yes		3,707	7		110	The Toledo Edison Company	1511	94	2.59	2,036			106,712	8		
74	The Lincoln National Life Insurance Co.	1265	428	12,503'	45			12,458	7		112	Jack E. & Mabel F. Morgan	1675	545	3.00ac	2,070			121,770	8		
74-WA	" " " " " "								7		113	Ralph B. & Wandeen Hanford Aldrich	1684	373	.32ac	775			7,162	8		
77-TS	Thomas H. & Jo Anne Hamann	1560	240						7	249'	114	Esther A. Burk	1686	163	1.50ac	1,485			60,885	8		
79	Kathryn M. Strang	1210	72-3	8599'	500		8099		7		115	Mary Mock	1748	433-4	.32ac	1,377			10,496	8		
81	Harry D. & Doris E. Hill	1755	29	7313'	425				7		115-WA	" " " " " "								8		
81-WA	" " " " " "								7		116	John J. & Carolyn M. Vetter	1728	338	1.50ac	1,485			60,885	8 & 9		
83	Patrick G. & Mary C. Gilmore	1428	578	6456'	375		6,081		7		117	The Ohio Citizens Trust Co.	1312	75	.14ac	601			4,596	8		
83-WA	" " " " " "								7		118	Joe Besase	1554	367	2.00ac	1,980			81,180	9		
85	The Ohio Oil Co.	1552	73		637				7		119	Country Home Estates Inc.	1741	352-354	19,68ac	8,858			838,527	8	Sign & Billboards	
85-WA	" " " " " "								7		119-WA	" " " " " "								8		
85-S	" " " " " "								7	795'	119-WA-1	" " " " " "								8		
87	Susie T. Stevens	1107	53	10,643'	481		10,162		7													
89	Reville O. & Florence Stevens	1051	22	10,730'	370		10,360		7		120	Joseph J. Besase	1256	99	1.50ac	1,485			60,885	9		
90-A-S	Robert C. & Augusta Peters	1751	589	31,619'					15	6042'	121	Almeda & Starlus B. Levlina	1121	135	.32ac	1,201			10,336	8		
90-B-S	Philip & Clara Worona	1295	483	.36ac					15	862'	121-TS	" " " " " "								8	168'	

HATCH, SAMBORN, STEKETEE & ASSOCIATES  
CONSULTING ENGINEERS TOLEDO, OHIO

SCALE	DATE					
DESIGNED	DRAWN	TRACED	CHECKED	REVIEWED	DATE	REVISED

D 111 C 1111111111

Scanned July 1997

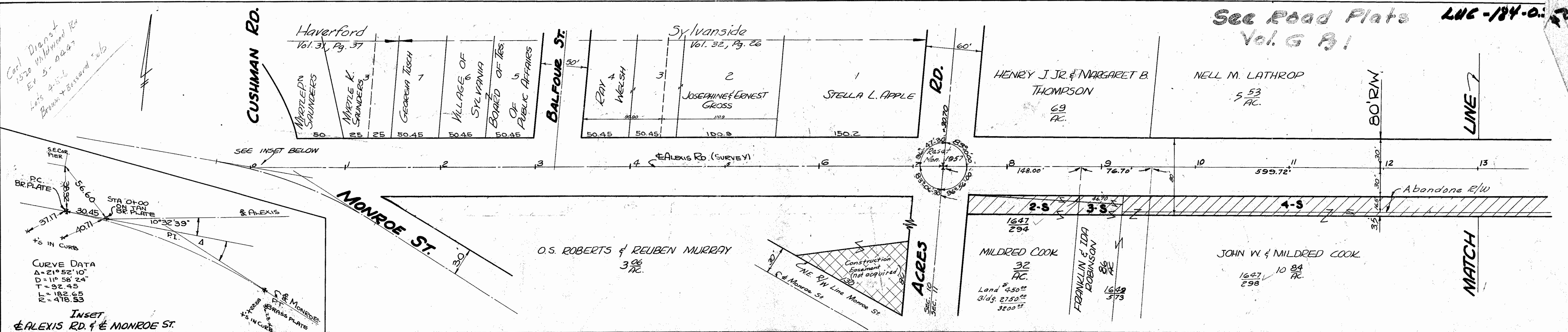

SEE ROAD PLATS Vol. G B1 LNC-184-0-72

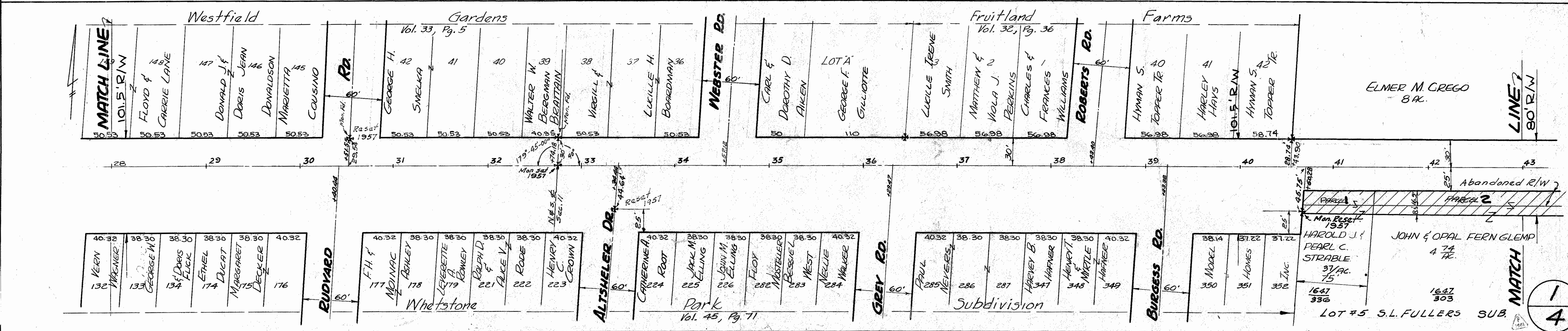
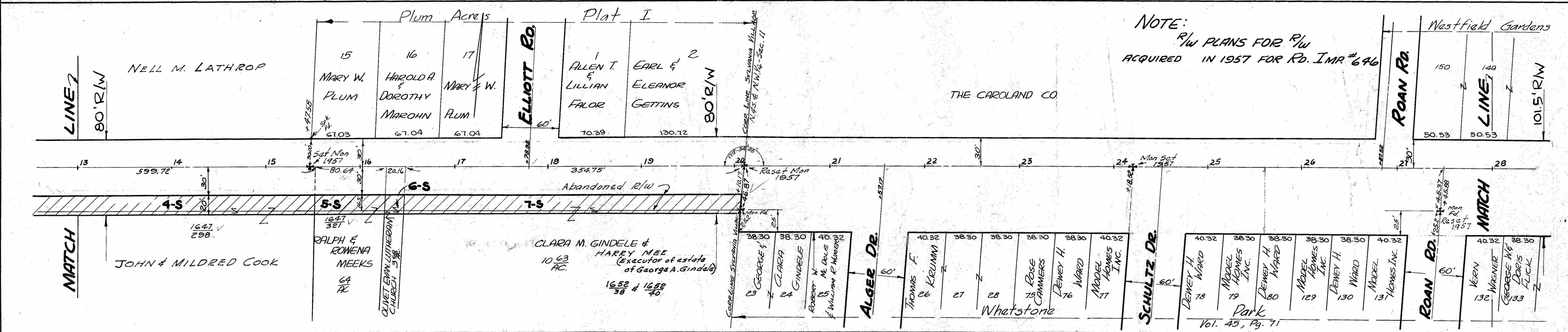

R-3184 / C-514

Scanned July 1971

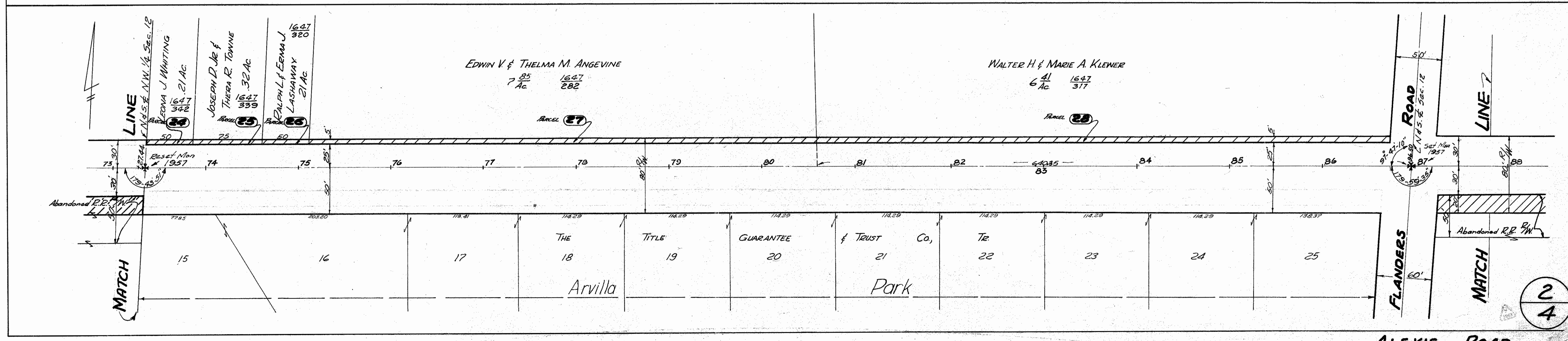
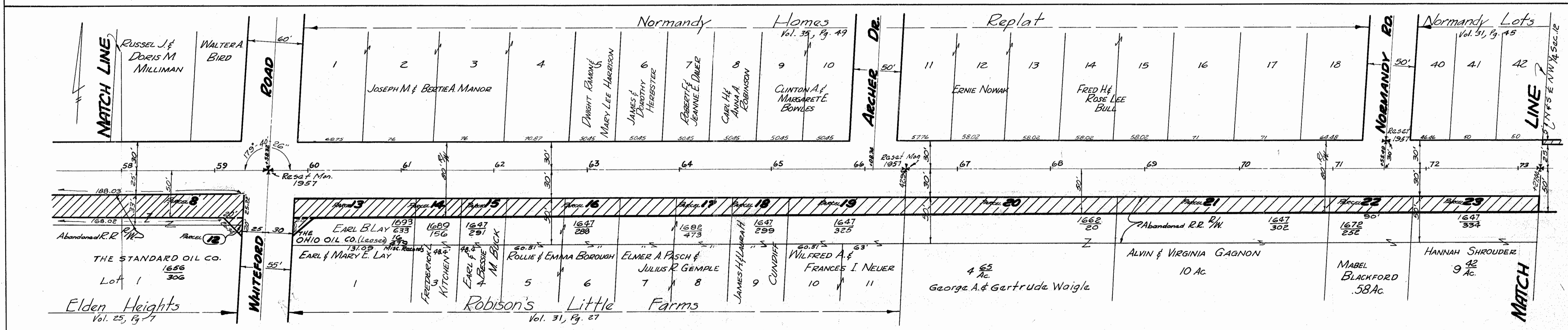
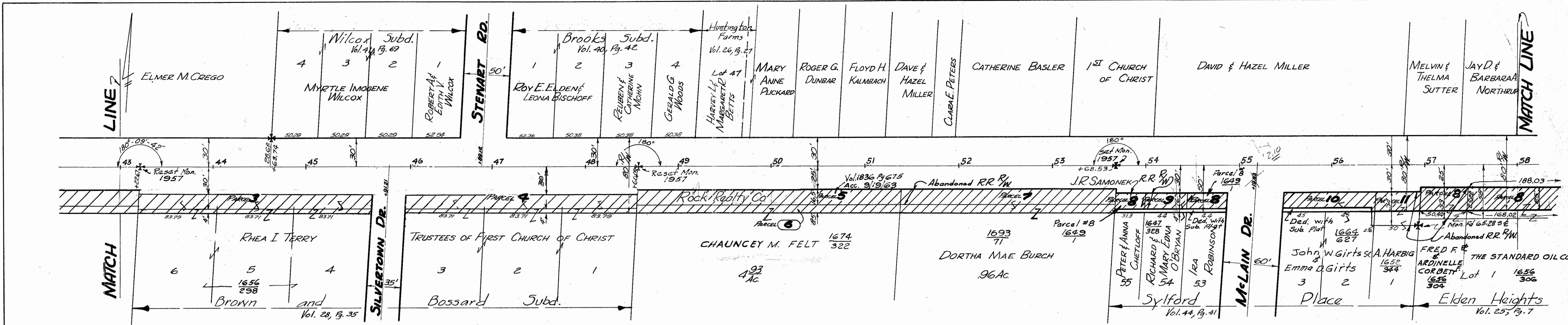

Scanned July 1997

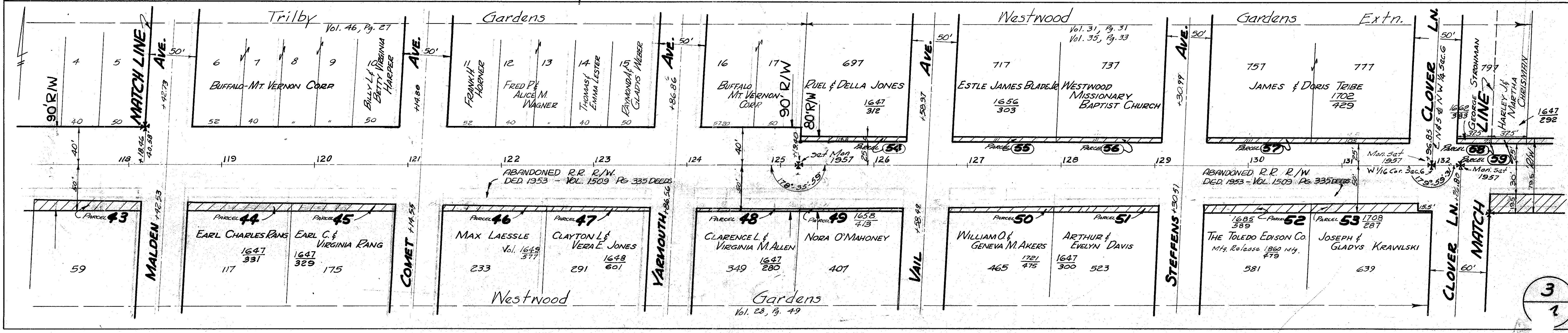
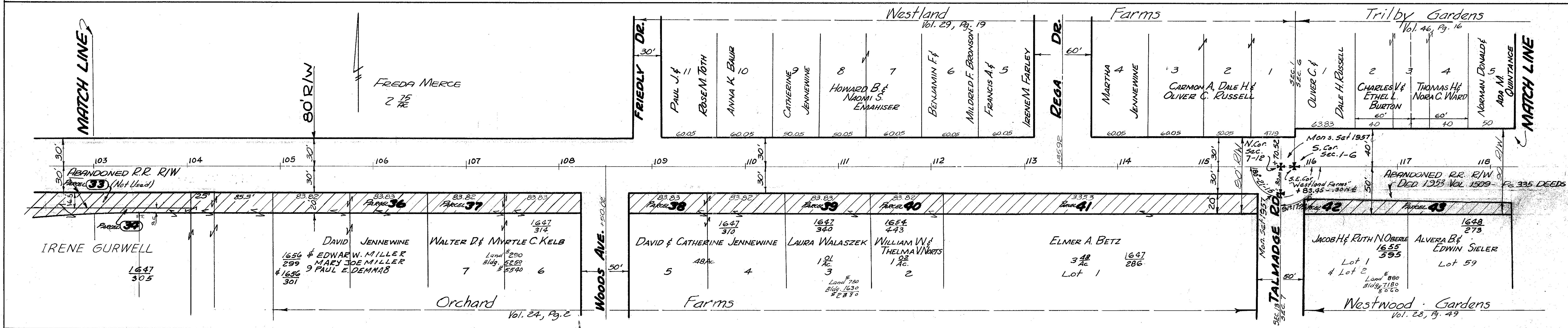
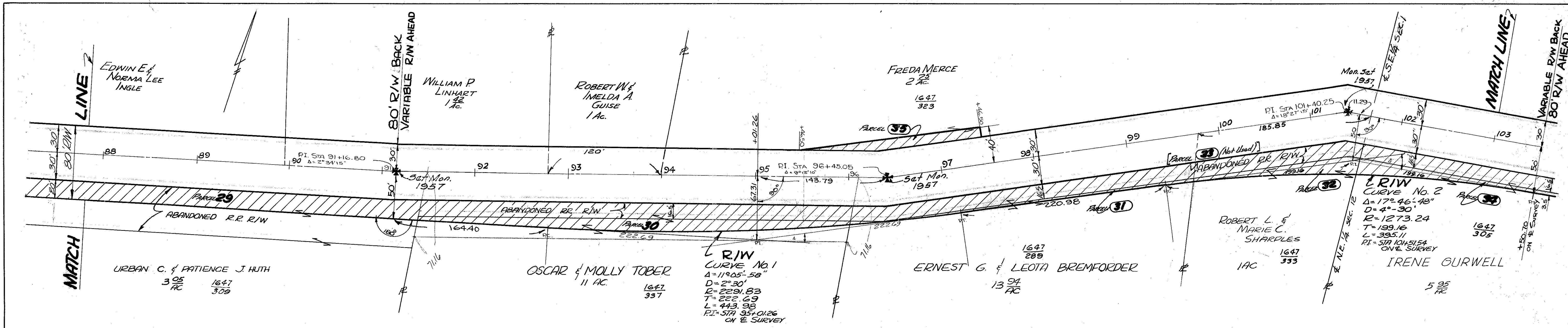

Scanned July 1947

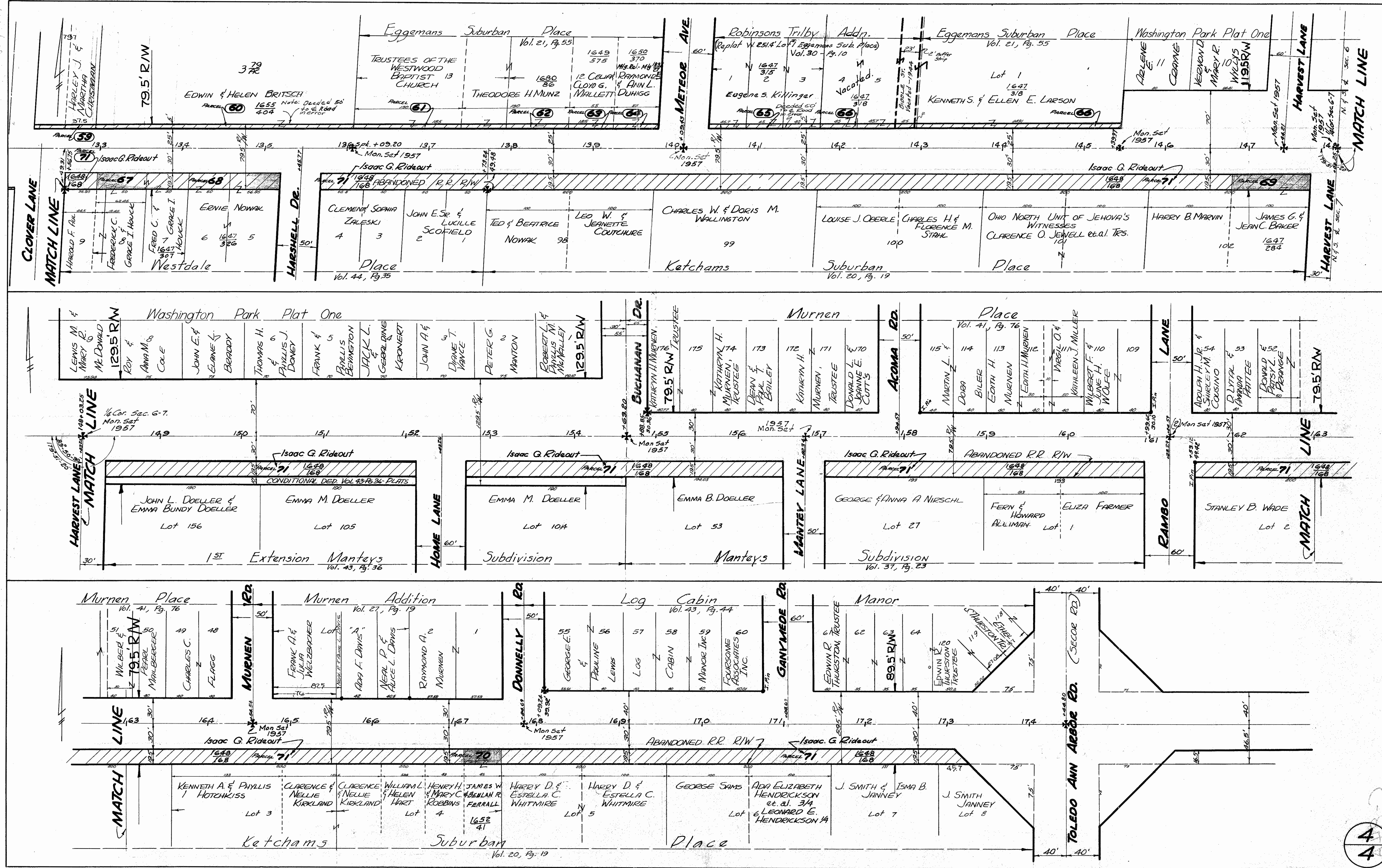

44

Scanned July 1997

FOR ANY QUESTIONS PLEASE CONTACT ODOT DISTRICT 2 REAL ESTATE AT 419.353.8134

FED. RD. DIVISION	STATE	PROJECT	99
2	OHIO		112
LUCAS COUNTY			7
LUC 24B 13.60			18

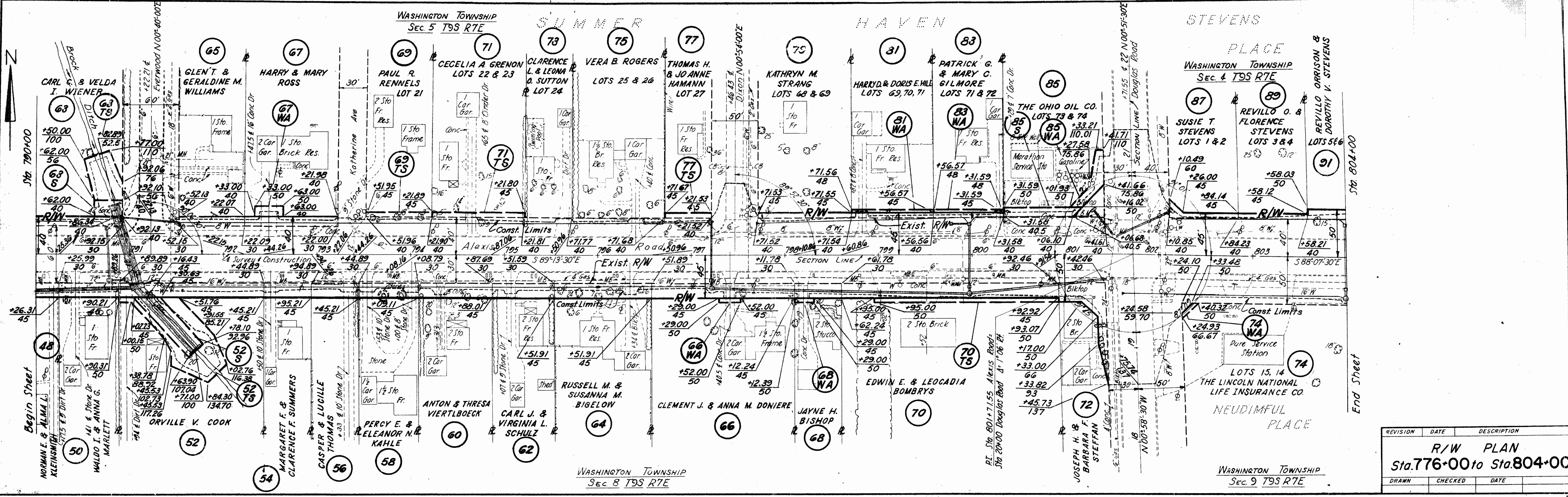
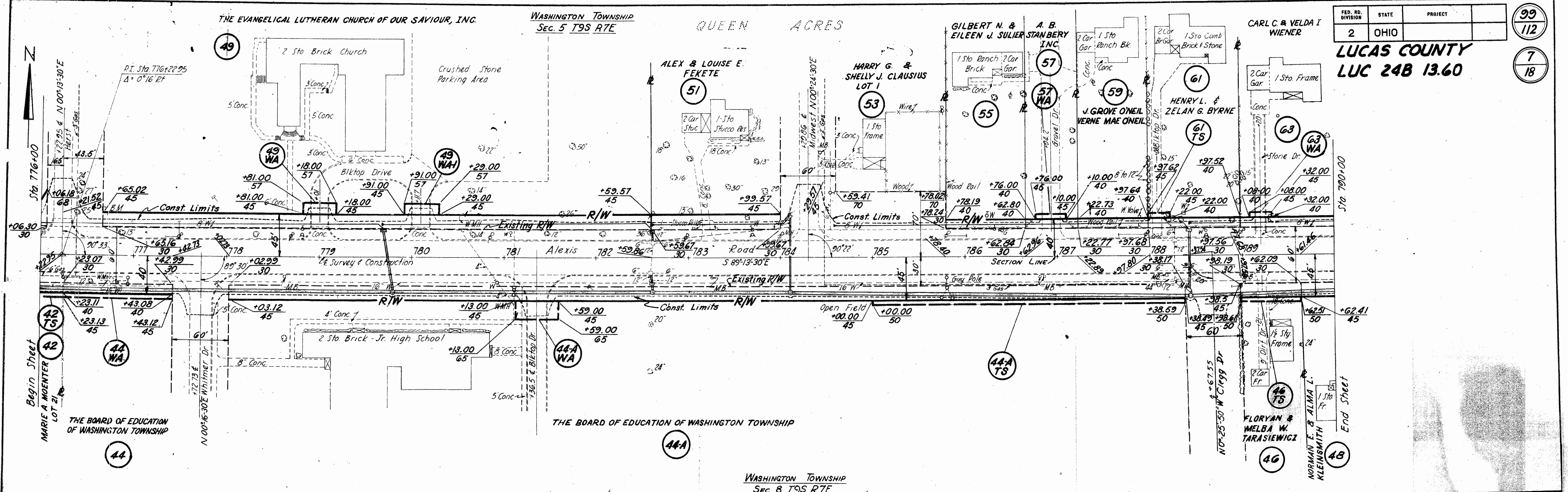

REVISION	DATE	DESCRIPTION
R/W PLAN		
Sta. 776+00 to Sta. 804+00		
DRAWN	CHECKED	DATE

FED. RD. DIVISION	STATE	PROJECT	100
2	OHIO		112
LUCAS COUNTY			8
LUC 24B 13.60			18

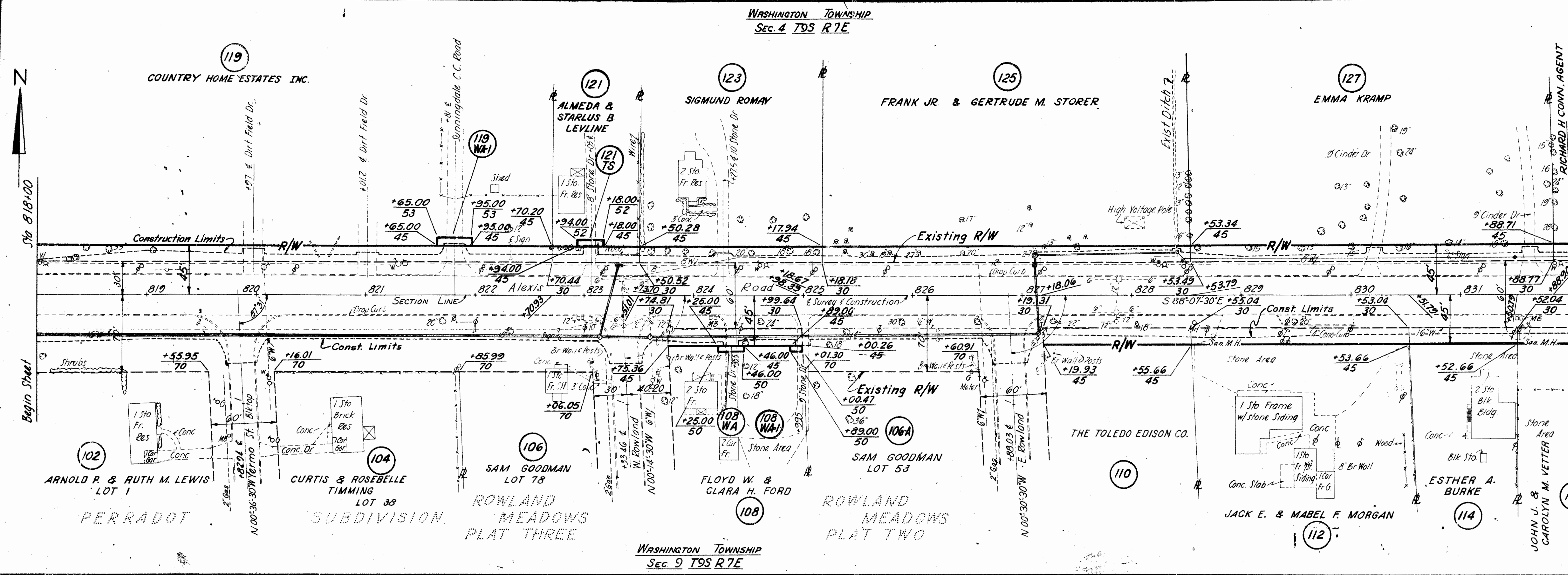
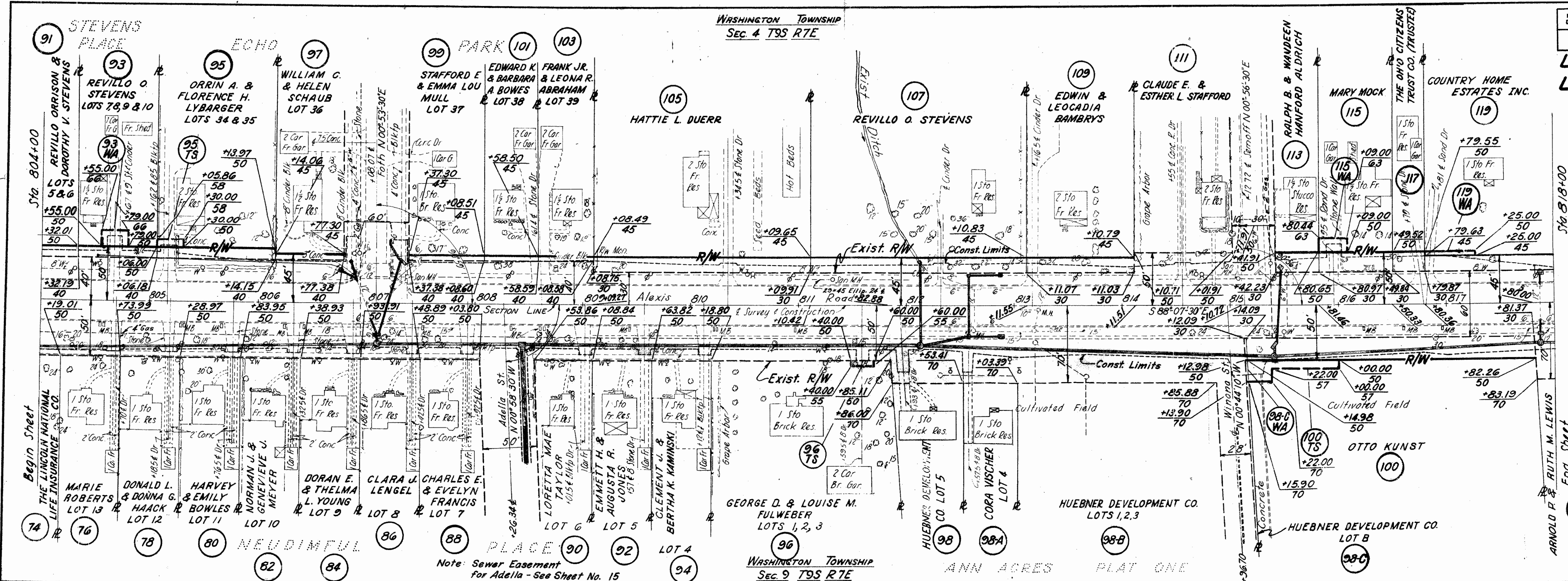

REVISION	DATE	DESCRIPTION
		R/W PLAN
		Sta. 804+00 to Sta. 832+00
DRAWN	CHECKED	DATE



Survey  
7/14/77

WASHINGTON TOWNSHIP  
Sec. 4 T9S R7E

SEGUIN'S  
SUBDIVISION  
OF LOT 1  
HOPEWELL ACRES

HOPEWELL ACRES

FED. RD. DIVISION	STATE	PROJECT
2	OHIO	

101  
112  
9  
18

LUCAS COUNTY  
LUC 24-B 13.60

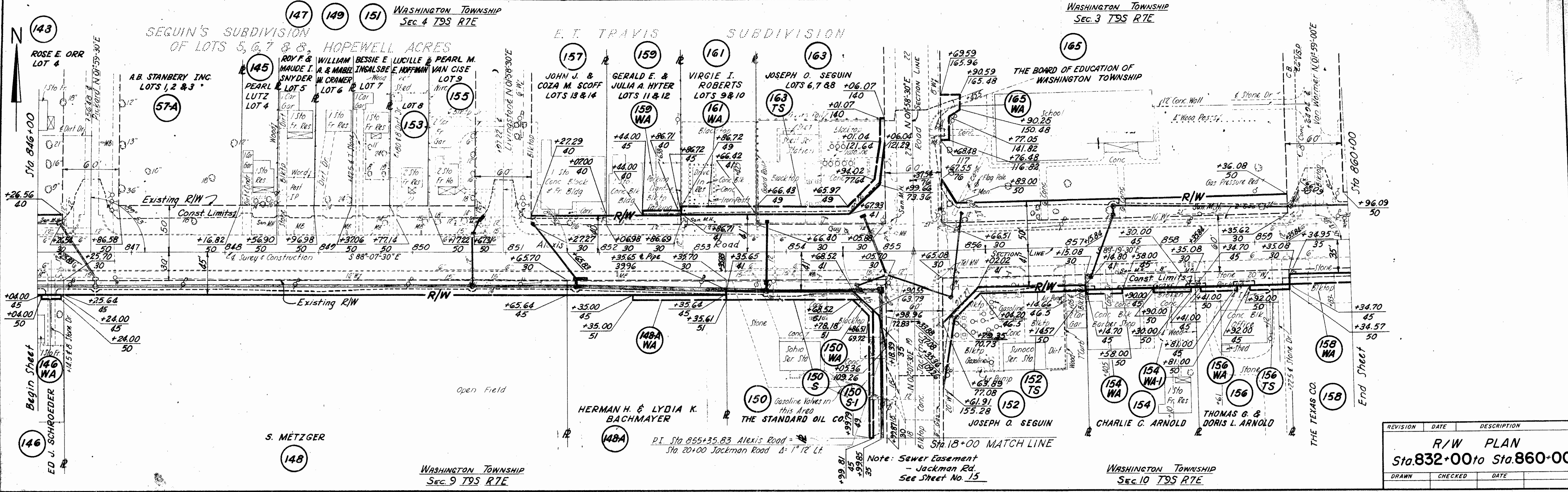
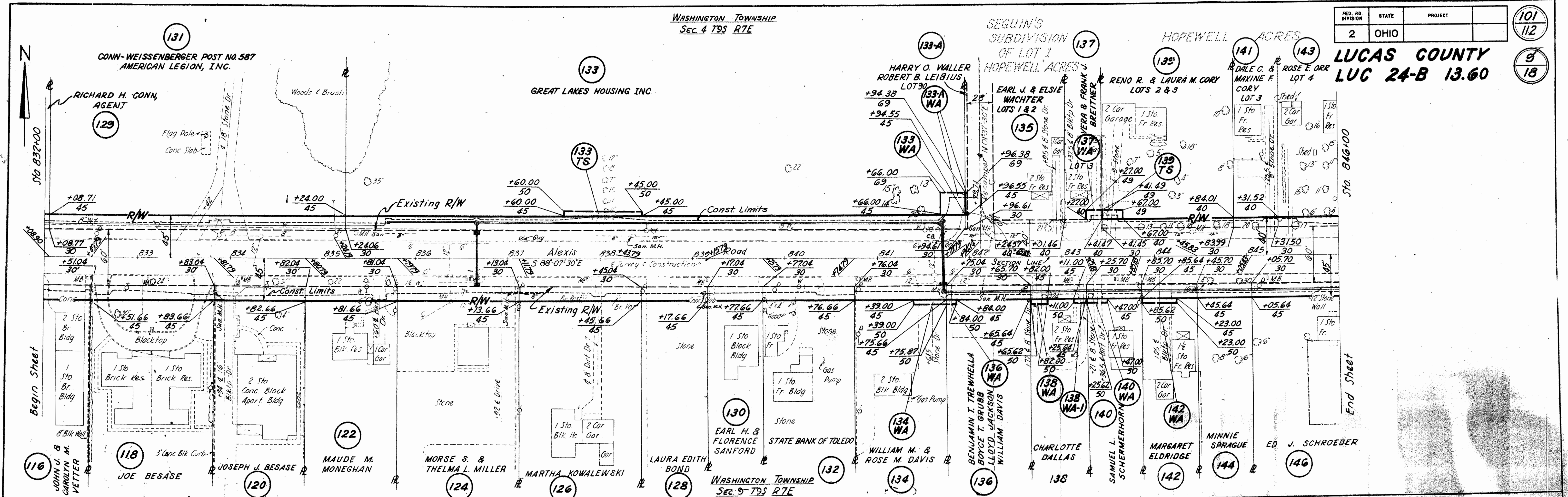

REVISION	DATE	DESCRIPTION

R/W PLAN  
Sta. 832+00 to Sta. 860+00

DRAWN	CHECKED	DATE

Note: Sewer Easement - Jackman Rd. See Sheet No. 15

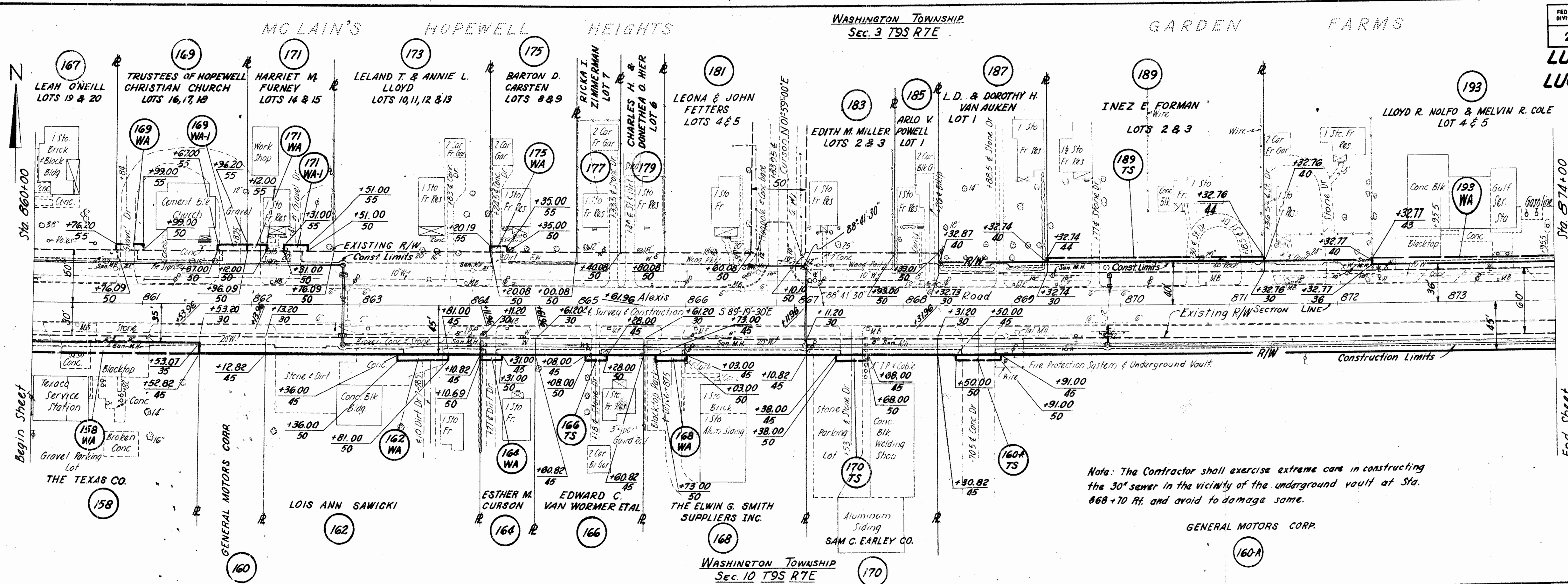

Note: The Contractor shall exercise extreme care in constructing the 30" sewer in the vicinity of the underground vault at Sta. 868+70 Rf. and avoid to damage same.

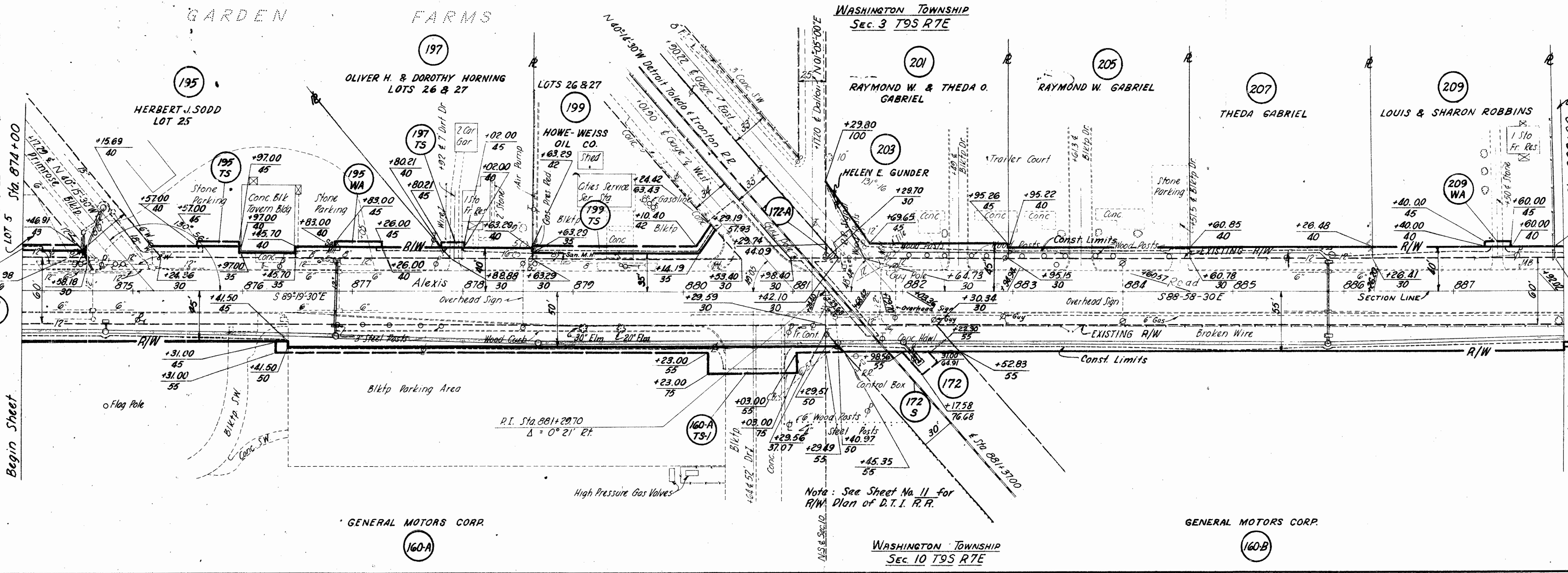

Note: See Sheet No. 11 for R/W Plan of D.T.I.R.R.

REVISION	DATE	DESCRIPTION
<b>R/W PLAN</b>		
<b>Sta. 860+00 to Sta. 888+00</b>		
DRAWN	CHECKED	DATE

Scanned July 1991

FED. RD. DIVISION	STATE	PROJECT
2	OHIO	

LUCAS COUNTY  
LUC 24B 13.60

103  
112

11  
18

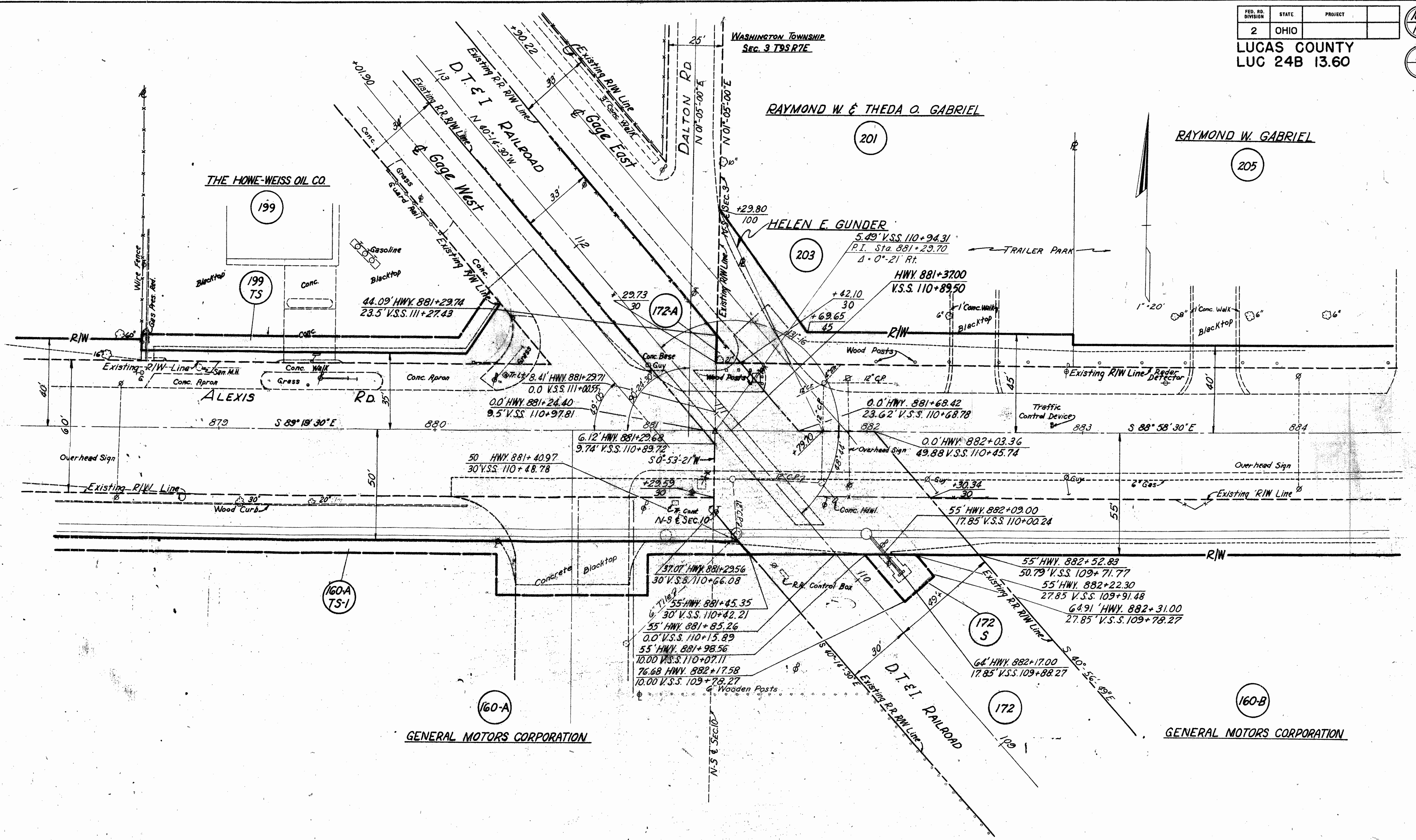

WASHINGTON TOWNSHIP  
SEC. 10 T9S R7E

Note:  
Valuation Survey Station Shown  
Hereon is Referred to That Shown  
on DETROIT, TOLEDO and IRONTON RAILROAD  
Co. R/W and Track Map V-10-Ohio

REVISION	DATE	DESCRIPTION
GLK	Feb 28/61	172-S
<b>R/W PLAN</b>		
<b>D.T. &amp; I Railroad</b>		
DRAWN	CHECKED	DATE
OEA		JAN 24 61

Scanned  
July  
1997

FOR ANY QUESTIONS PLEASE CONTACT ODOT DISTRICT 2 REAL ESTATE AT 419-353-8131

FED. RD. DIVISION	STATE	PROJECT	104
2	OHIO		112
LUCAS COUNTY			12
LUC 24B-13.60			18

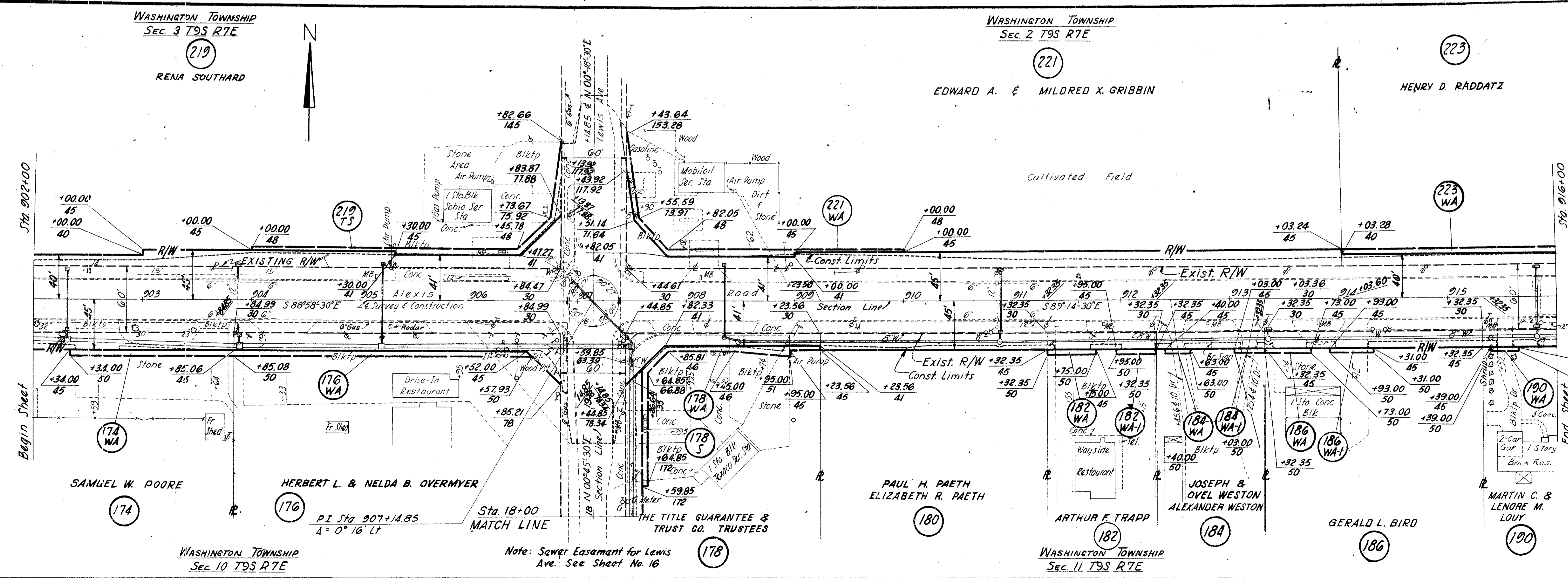
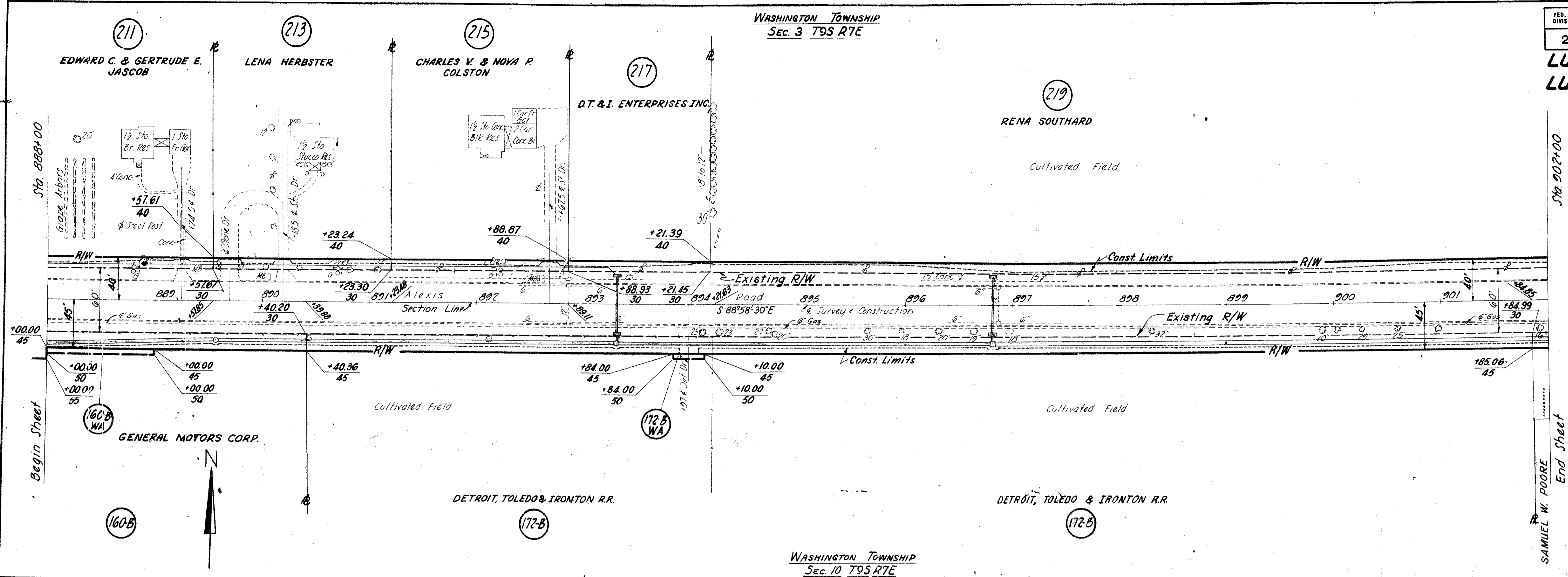

REVISION	DATE	DESCRIPTION
R/W PLAN		
Sta. 888+00 to Sta. 916+00		
DRAWN	CHECKED	DATE

Stamped July 19

FOR ANY QUESTIONS PLEASE CONTACT ODOT DISTRICT 2 REAL ESTATE AT 419-353-8131

FED. RD. DIVISION	STATE	PROJECT
2	OHIO	

105  
112

13  
18

LUCAS COUNTY  
LUC 24B 13.60

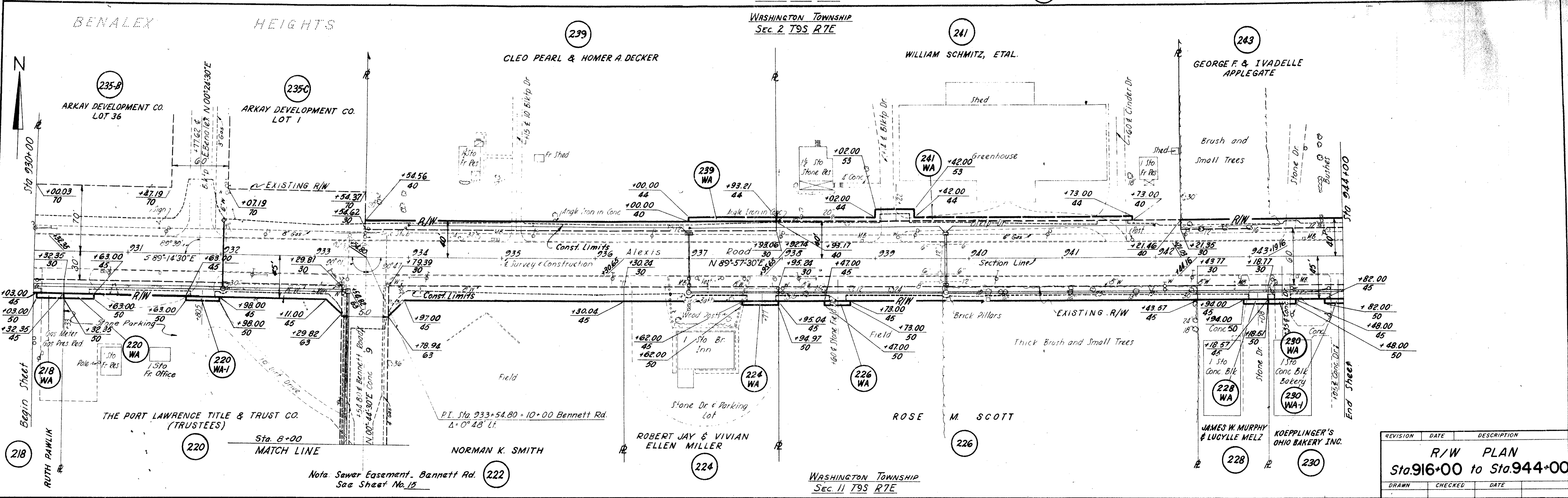
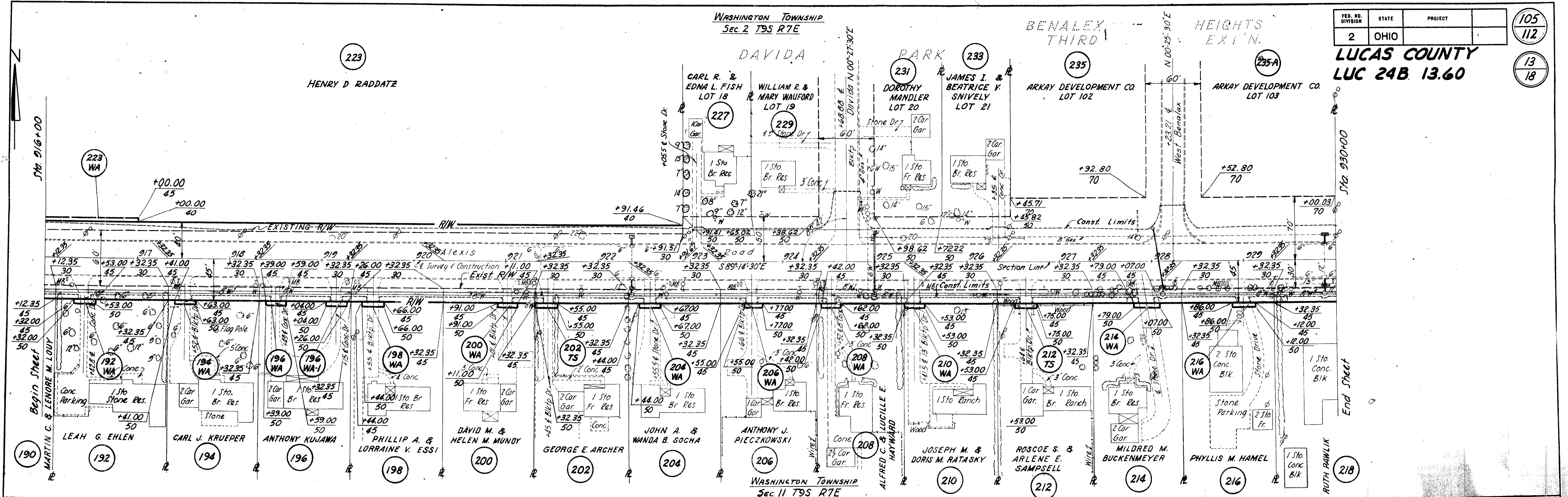

REVISION	DATE	DESCRIPTION
		R/W PLAN Sta. 916+00 to Sta. 944+00
DRAWN	CHECKED	DATE

Scanned July 14, 2017

WASHINGTON TOWNSHIP  
Sec. 2 T95 RTE

FED. RD. DIVISION	STATE	PROJECT
2	OHIO	

106  
112

LUCAS COUNTY  
LUC 24B 13.60

14  
18

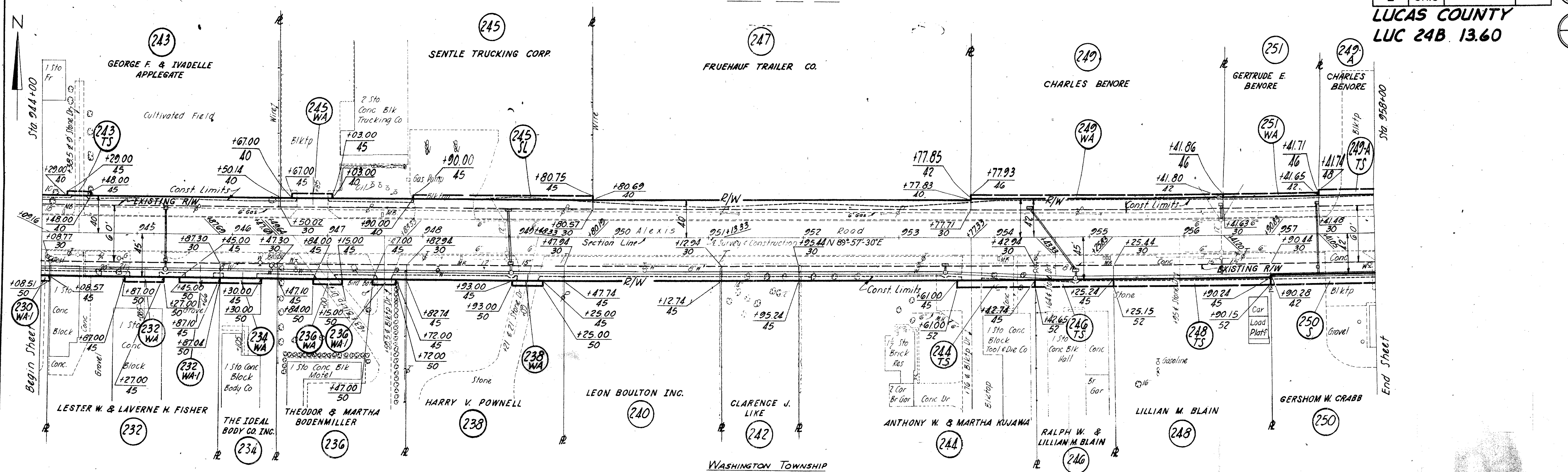

WASHINGTON TOWNSHIP  
Sec. 11 T95 RTE

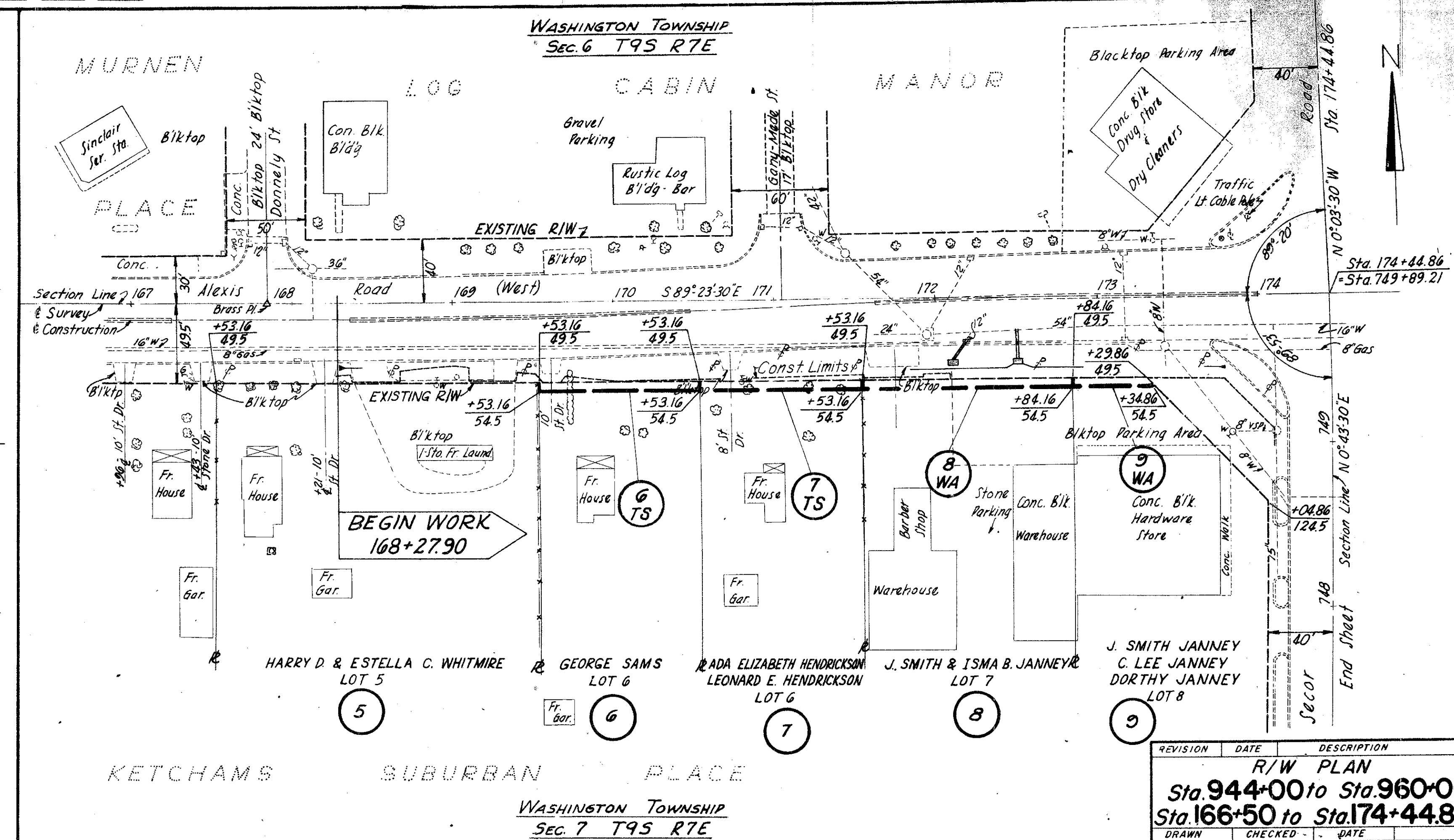
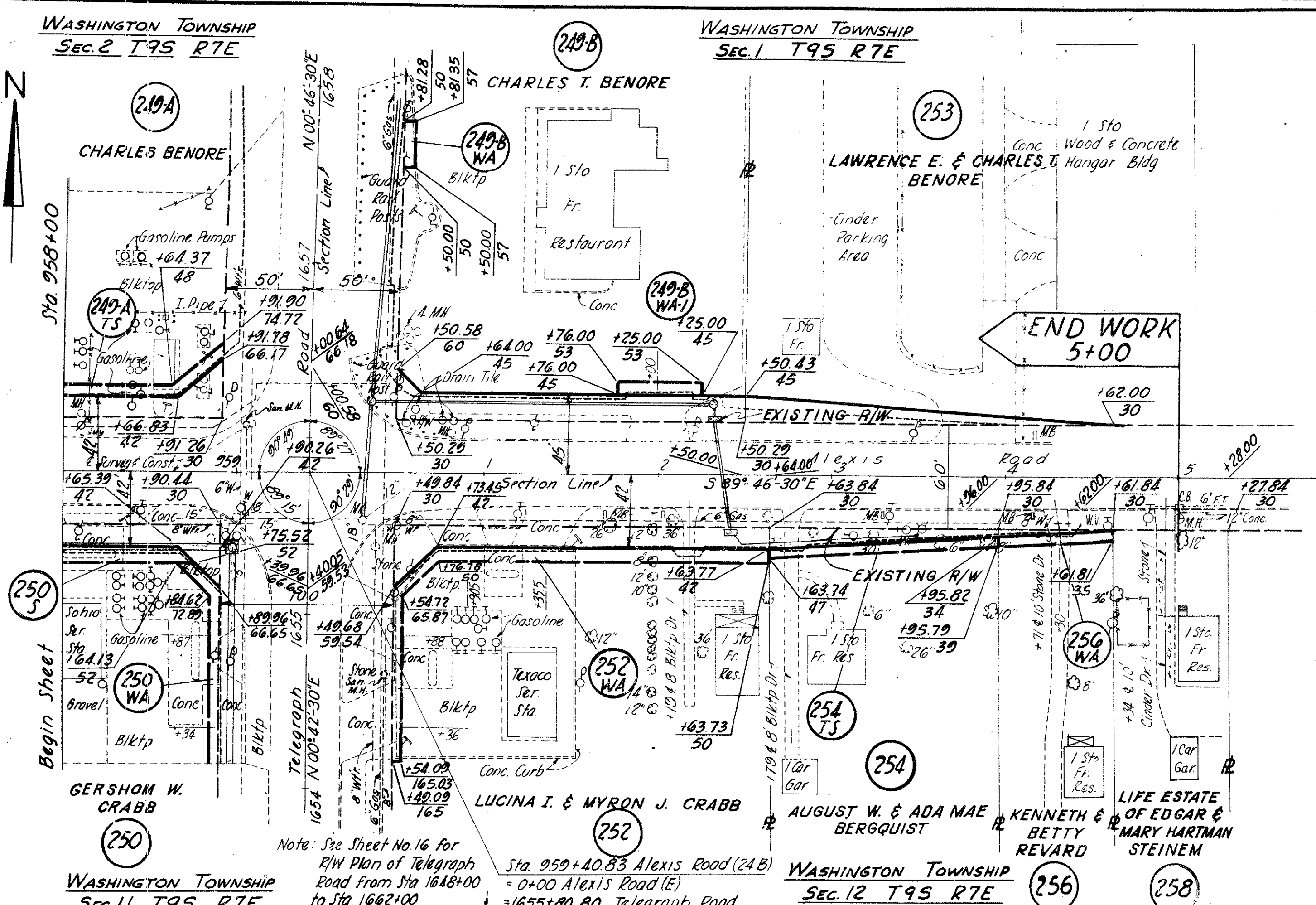

REVISION	DATE	DESCRIPTION

R/W PLAN  
Sta. 944+00 to Sta. 960+00  
Sta. 166+50 to Sta. 174+44.86

Note: See Sheet No. 16 for R/W Plan of Telegraph Road from Sta. 1618+00 to Sta. 1662+00

Sta. 959+40.83 Alexis Road (24B)  
Sta. 0+00 Alexis Road (E)  
Sta. 1655+80.80 Telegraph Road



Scanned July 1997

FOR ANY QUESTIONS PLEASE CONTACT ODOT DISTRICT 2 REAL ESTATE AT 419-353-8131

FED. RD. DIVISION	STATE	PROJECT	108
2	OHIO		112
			16
			18

LUCAS COUNTY  
LUC 24B 13.60

END WORK  
STA. 1660+68

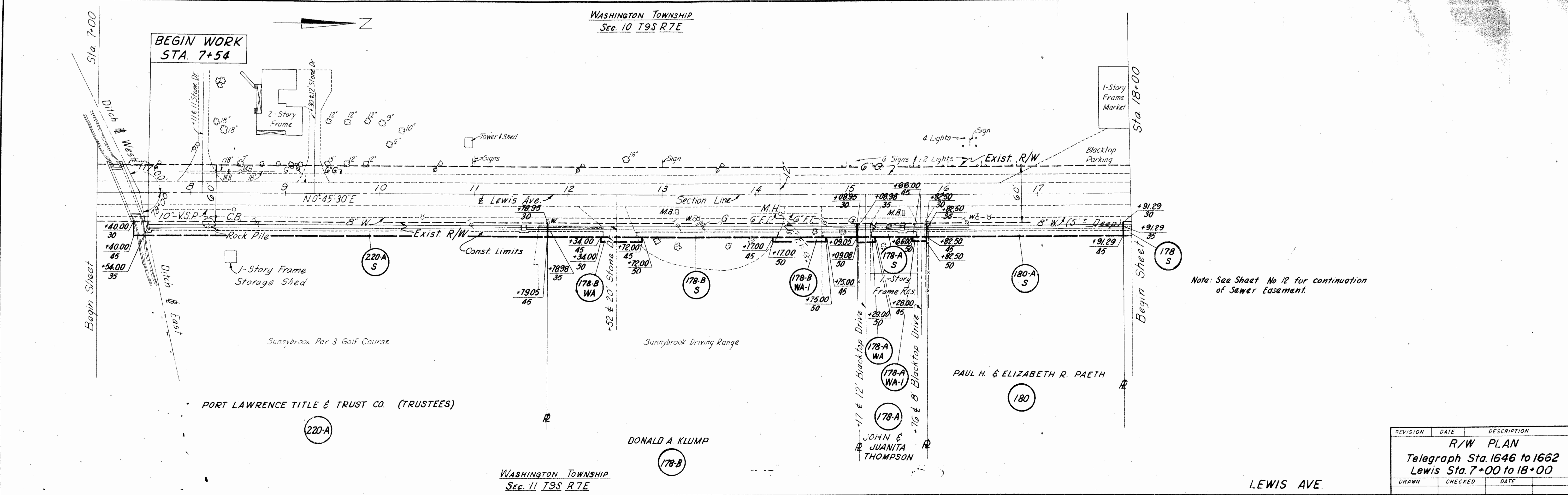
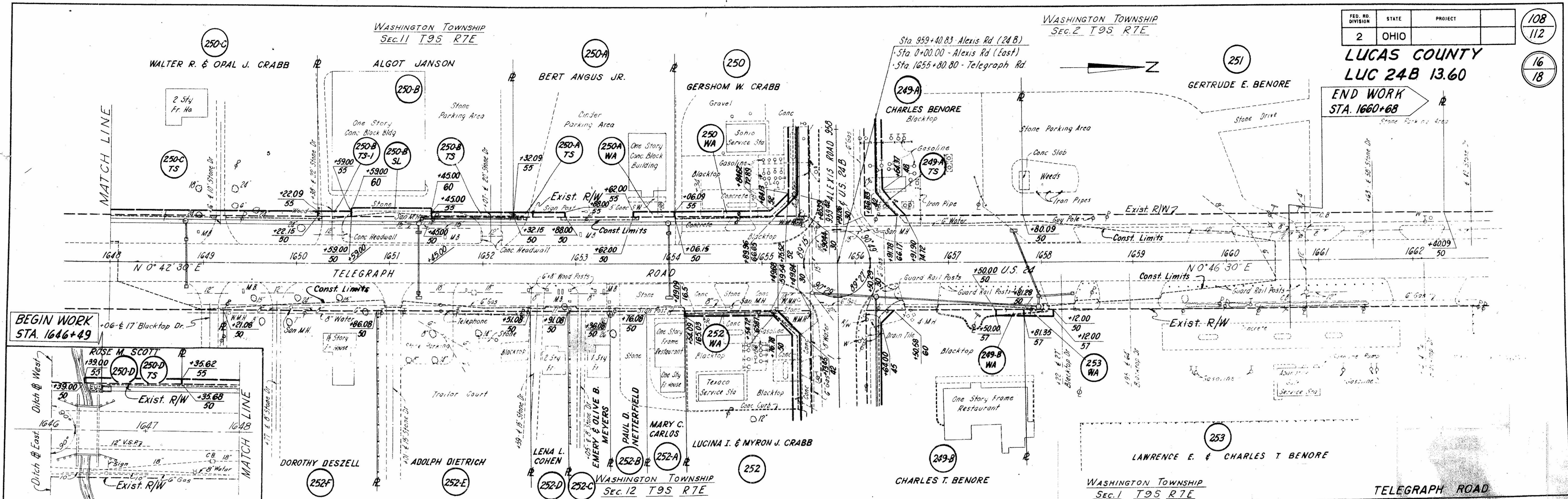

REVISION	DATE	DESCRIPTION
		R/W PLAN
		Telegraph Sta. 1646 to 1662
		Lewis Sta. 7+00 to 18+00
DRAWN	CHECKED	DATE

LEWIS AVE



FOR ANY QUESTIONS PLEASE CONTACT ODOT DISTRICT 2 REAL ESTATE AT 419-353-8131

STATE OF OHIO, DEPT. OF HIGHWAYS

LOCATION PLAN

U.S. ROUTE 24B SEC. (13.63-17.57)

LUCAS COUNTY

WASHINGTON TWP. T9S, R7E - SEC'S 1,2,3,4,5,6,7,8,9,10,11, & 12

Recorded 2:34 P.M. JAN. 4 1960  
Volume No. 59, Page 5  
Lucas County  
Sheet 1 of 2

FED. RD. DIVISION	STATE	PROJECT
2	OHIO	

LUCAS COUNTY  
LUC 24B (13.63-17.57)

109  
112

17  
18

Signed \_\_\_\_\_  
Date \_\_\_\_\_ Div. Deputy Director

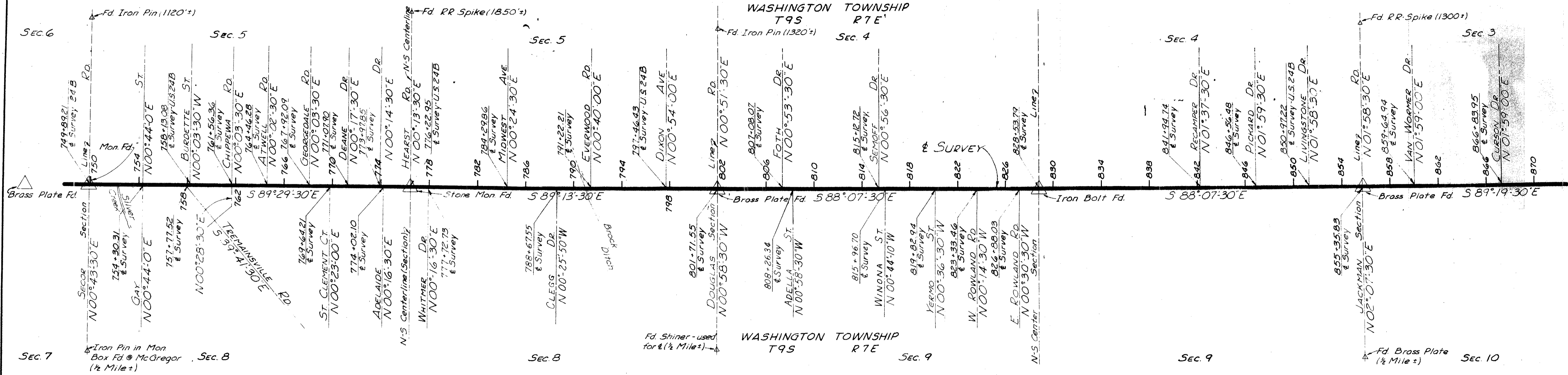
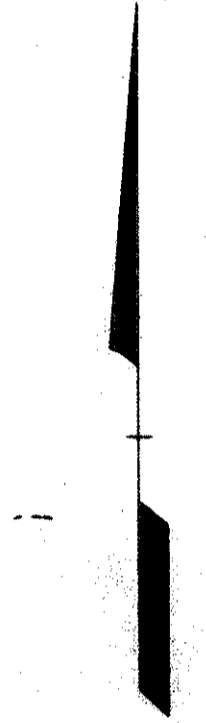
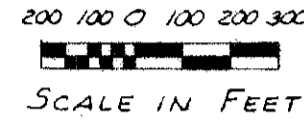

Centerline Reference Monuments will be set before or after Construction

I hereby certify that this plat is a true delineation of a survey made by the Ohio Department of Highways in 1959  
Jordan W. MacLean Date Dec. 7, 1960  
Registered Surveyor No 4075

Revision	Date	Description
ORA		

**LOCATION PLAN**

Drawn	Checked	Date
ORA		

STATE OF OHIO, DEPT. OF HIGHWAYS

# LOCATION PLAN

U.S. ROUTE 24B SEC. (13.63-17.57)

LUCAS COUNTY

WASHINGTON TWP. T9S, R7E - SEC'S 1,2,3,4,5,6,7,8,9,10,11 & 12

Recorded JAN. 4 1960 2:34 P.M.  
Volume No. 59, Page 5  
Lucas County  
Sheet 2 of 2

FED. RD. DIVISION	STATE	PROJECT
2	OHIO	

LUCAS COUNTY  
LUC 24B (13.63-17.57)

110  
112  
18  
18

200 100 0 100 200 300  
SCALE IN FEET



WASHINGTON TOWNSHIP  
T9S R7E

WASHINGTON TOWNSHIP  
T9S R7E

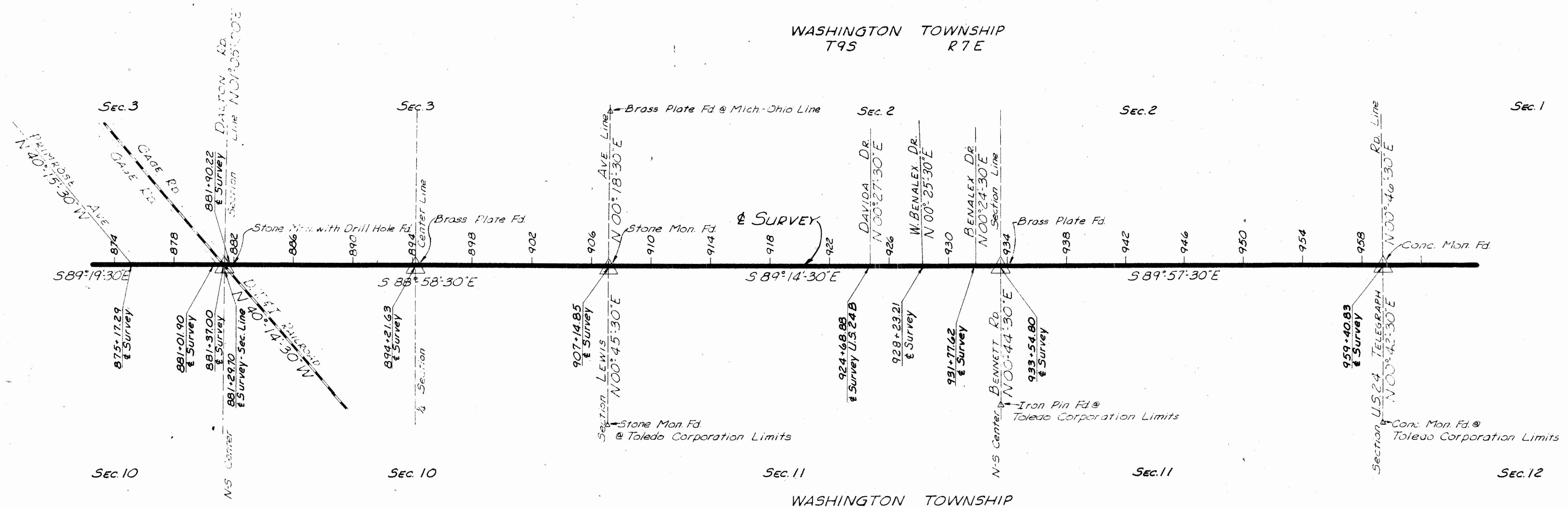

Revision	Date	Description
<b>LOCATION PLAN</b>		
Drawn	Checked	Date
ORA		