

STATE OF OHIO DEPARTMENT OF HIGHWAYS

S-1209(1)

Project	State	Project
C	OH	S-1209(1)

LUCAS COUNTY ROAD NO. 6
ALEXIS ROAD

ALEXIS ROAD LUCAS COUNTY ROAD NO. 6 VILLAGE OF SYLVANIA SYLVANIA and WASHINGTON TOWNSHIP

In the Commissioners of Lucas County a formal session hereby approve these Plans and certify that the necessary Right of Ways available. We agree to maintain the Project in a manner satisfactory to the Director of Highways, State of Ohio, or his duly authorized representative, and will make such payment each year for such maintenance.

Done under the authority of Section 5525.01 et seq. and 5525.02 et seq. of the Revised Code of Ohio.

Date Approved Sept 12 1956

Frank W. [Signature]

BOARD OF COMMISSIONERS
LUCAS COUNTY

LINE DATA

End Project	Sta 175+00
Begin Project	Sta 1+20
Total	17088 Ln Ft.
or	3.236 Miles
End Work	Sta 175+06.75
Begin Work	Sta 0+31.00
Total	175-4-603 Ln. Ft.
or	3.284 Miles

The Standard Specification of the State of Ohio Department of Highways in force on the date of Contract together with Supplemental Specifications listed herein will govern the Improvement.

I hereby approve these Plans and declare that the making of this Improvement will not require the closing to traffic of the highway, except as noted on sheet 2, and that provisions for the maintenance and safety of traffic will be as set forth on the plans and estimates.

8-16-56
Date Approved

[Signature]
LUCAS COUNTY ENGINEER

8-30-56
Date Approved

[Signature]
DIVISION DEPUTY DIRECTOR

9-21-56
Date Approved

[Signature]
ENGINEER OF LOCATION & DESIGN

Date Approved

ENGINEER OF BRIDGES

9-28-56
Date Approved

[Signature]
DEPUTY DIRECTOR OF DESIGN & CONSTRUCTION

10-1-56
Date Approved

[Signature]
DEPUTY DIRECTOR OF PLANNING & PROGRAMMING

10-1-56
Date Approved

[Signature]
FIRST ASSISTANT DIRECTOR

10-1-56
Date Approved

[Signature]
DIRECTOR OF HIGHWAYS

DEPARTMENT OF COMMERCE BUREAU
OF PUBLIC ROADS
APPROVED

DISTRICT ENGINEER DATE

INDEX OF SHEETS

TITLE SHEET	1
TYPICAL SECTION & GENERAL NOTES	2,3
PAVEMENT COMPUTATIONS, MEDIAN & CURB SCHEDULE, APPROACH STONE & TREE REMOVAL SUMMARY	3
DRAIN, EXCAVATION, GENERAL & FILLING SUMMARY	4
DRAINAGE SUMMARY	5
CONCRETE RETAINING WALL DETAIL	6
PLAN (PROFILE) SHEET	7-16
SUPERELEVATION DATA	19
INTERSECTION DETAIL	20 to 26
CROSS SECTION SHEETS	27 to 41
LUCAS COUNTY STANDARDS	42 to 50

CONVENTIONAL SIGNS

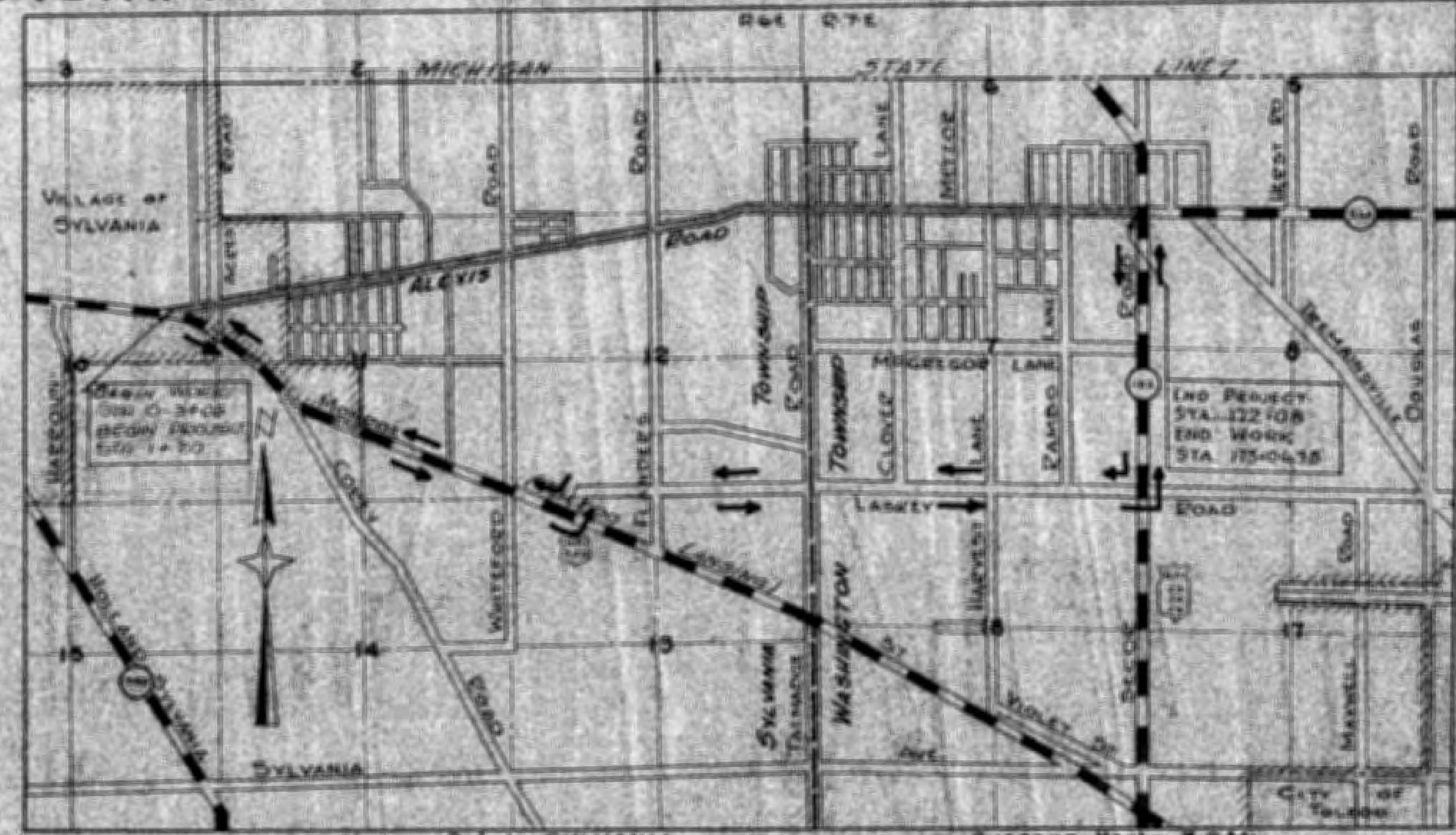
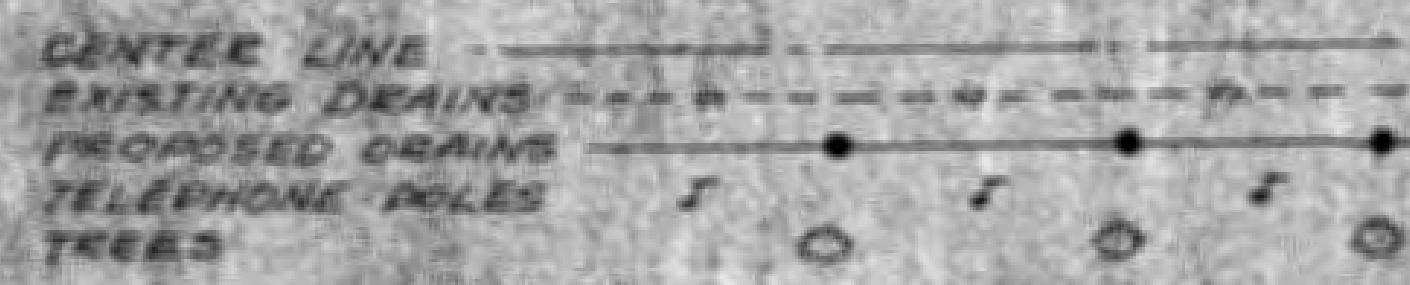

LOCATION PLAN
Scale 3" = 1 Mile

STANDARD DRAWINGS LUCAS COUNTY STANDARDS

ITEM	QTY	DESCRIPTION
1-A	49	TYPE 'A' 24" 18" MANHOLES
2-B	138	TYPE 'A' 1' CATCH BASIN
2-C	347	TYPE 'D' MANHOLE
2-E	113	SEWER PIPE
2-F	27	CULVERT PIPE
2-G	43	CONCRETE PAVEMENT JOINTS
2-H	46	STANDARD HEADWALL
2-I	40	RIDE ADAPTER
2-J	46	TYPE 'D' CATCH BASIN
2-K	50	TYPE 'F' CURB CATCH BASIN
2-L	46	TYPE 'F' CURB INLET

FIELD BOOK INDEX

ALEXIS RD STA 0+00 to 95+00	} 489
Manroe St to 1st Curve E. of Fleanders	
Manroe St, Alexis, & Cushman Int Station	
STA 95+00 to STA 174+44.86	490
CROSS SECTIONS	
Sta 0+00 to Sta 163+00	491
Sta 163+00 to Sta 174+44.86	492
INTERSECTING ROADS	
Topo of 2-3cc	492, 497, 498

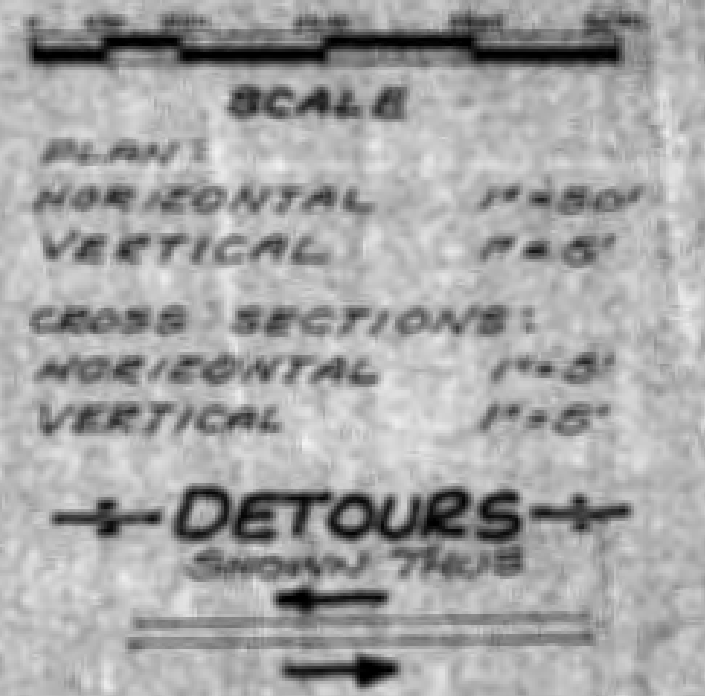

STATE STANDARD DRAWINGS

G-207	2-1-56
2-1	2-1-56
2-3	4-1-56
2-3A	4-1-56
2-30-78-18-21	12-1-57
1-12	7-1-54
1-26-20-2	2-1-52
T-1	5-1-56
R2-1	7-3-55
7-25	4-2-58

SUPPLEMENTAL SPECIFICATIONS

M-204-20	2-25-54
L-205-12	7-17-54
2	2-2-56
M-110-27	2-2-58

FILE NO.	LUCAS COUNTY - COUNTY ROAD NO. 6
DATE OF LETTING	
CONTRACT NO.	



BEGIN WORK STA 0+34.05

BEGIN PROJECT STA 1+20 N^o 5-1209-(1)

S-1209-(1)

NOTE: MARKER SHALL BE PLACED ON RIGHT BY STATE FORCES BEFORE ACCEPTANCE OF THIS PROJECT

FED. RD DIVISION	STATE	PROJECT	FISCAL YEAR
2	OHIO	S-1209(1)	POSTWAR

LUCAS COUNTY ROAD NO. 6 ALEXIS ROAD

7/50

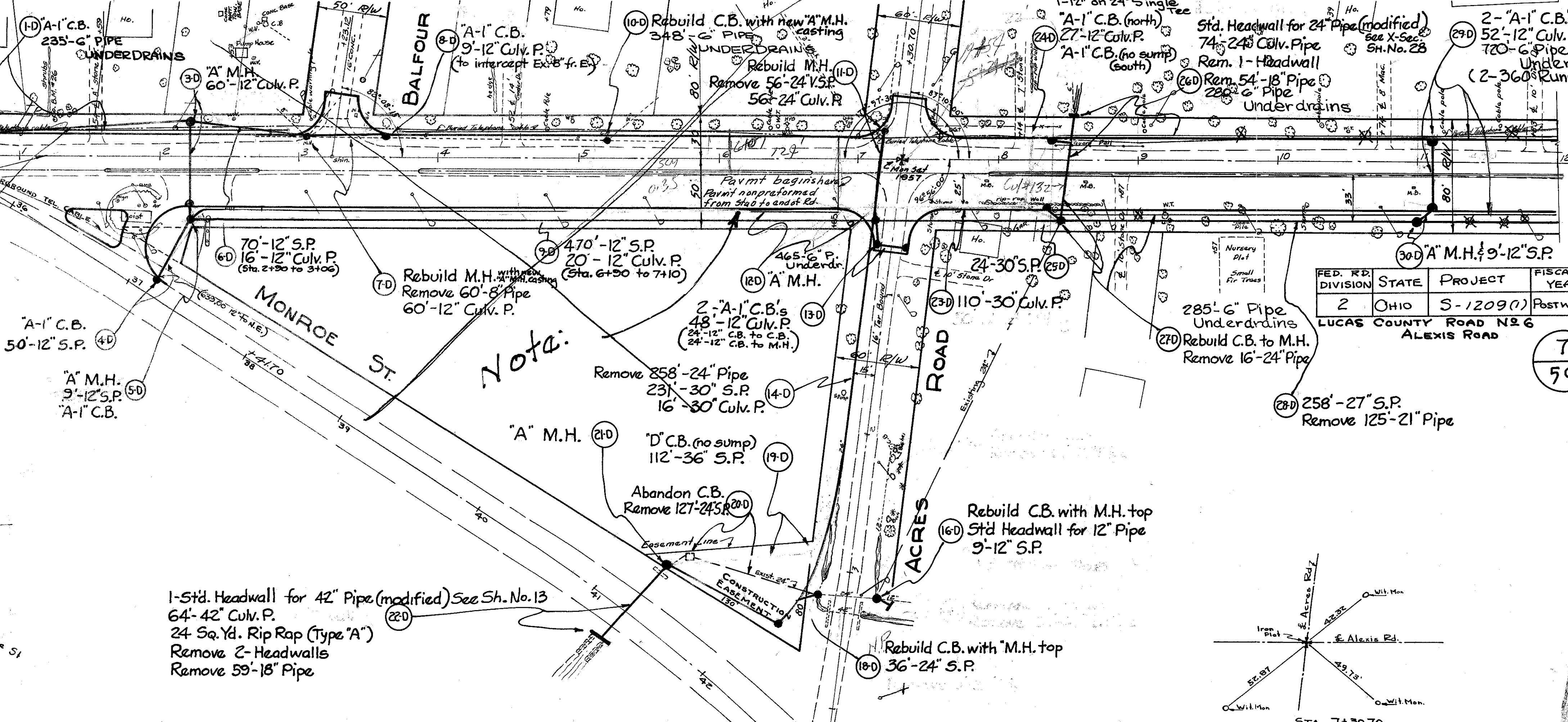
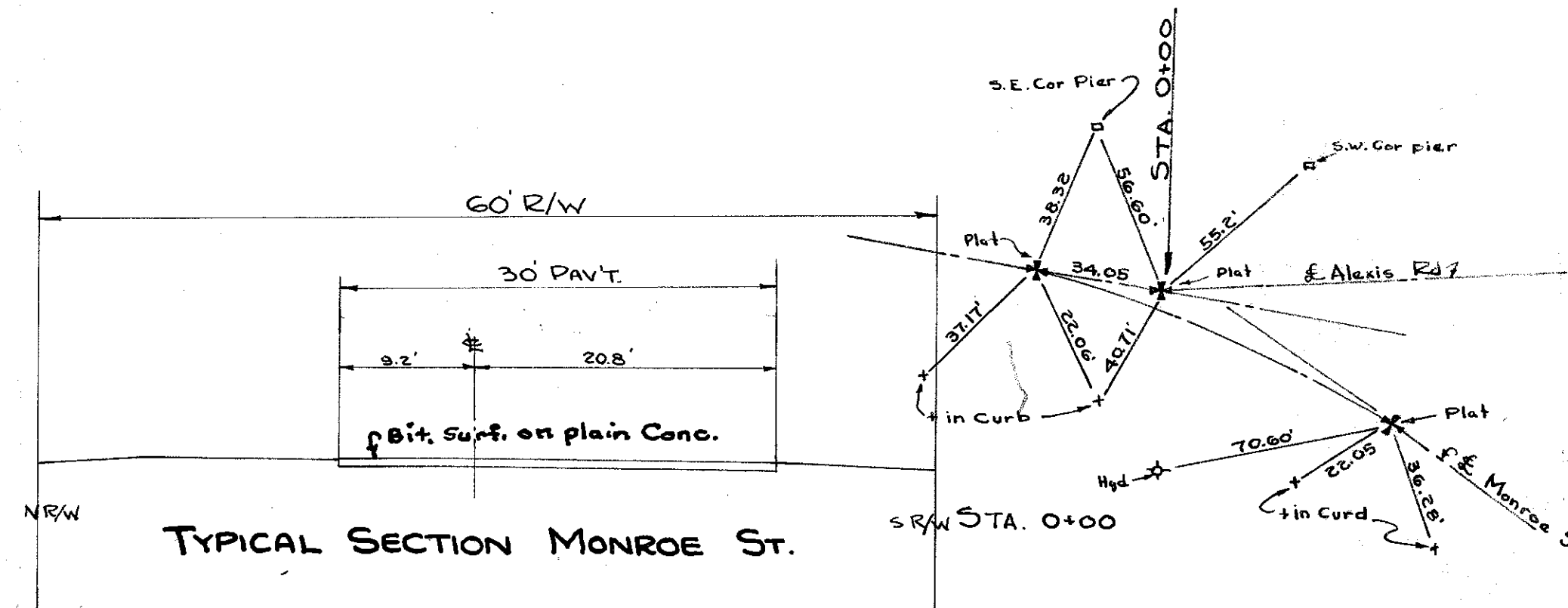

- - - CENTERLINE OF EXISTING PAVEMENT
 - = 30' NORTH OF EXISTING E
 + = 50' SOUTH OF EXISTING E

COUNTY BENCH MARK
 No. 26
 N/E of MONROE & ALEXIS INT.
 ELEV. 644.248

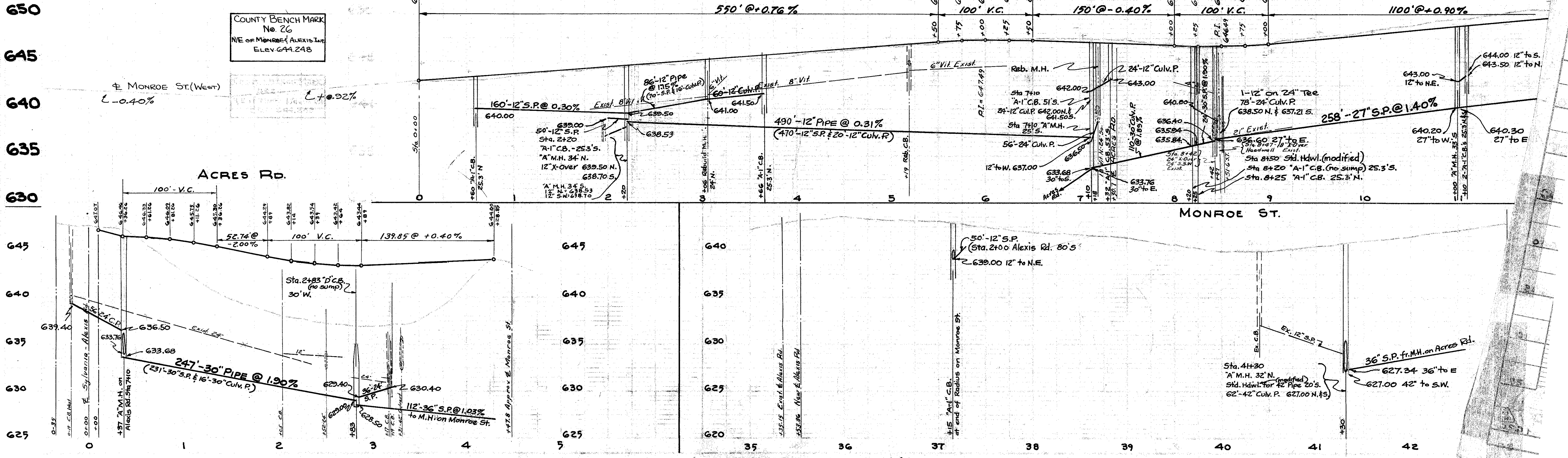

FED. RD. DIVISION	STATE	PROJECT	FISCAL YEAR
2	OHIO	S-1209(1)	POSTWAR

8
50

LUCAS COUNTY ROAD NO 6
ALEXIS ROAD

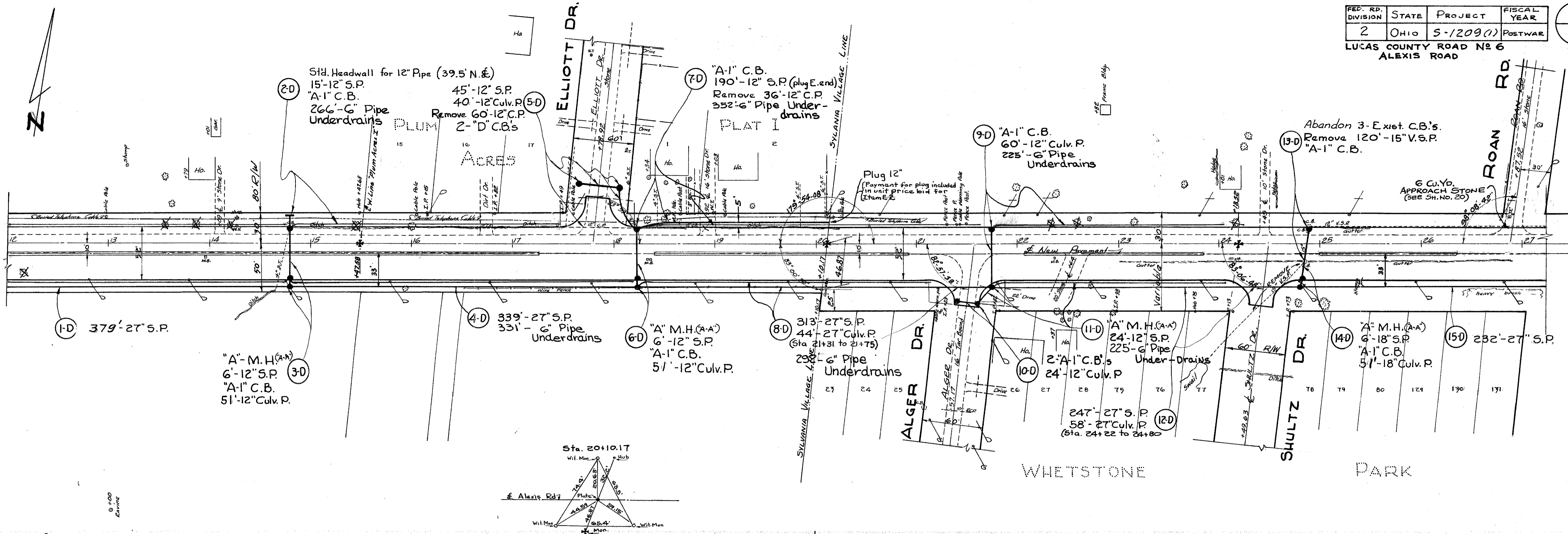

--- = CENTERLINE OF EXISTING PAVEMENT
 - - - = 30' NORTH OF EXISTING PAVEMENT
 + = 50' SOUTH OF EXISTING PAVEMENT

1100' @ +0.90% CURB GRADES 850' @ +0.40% CURB GRADES

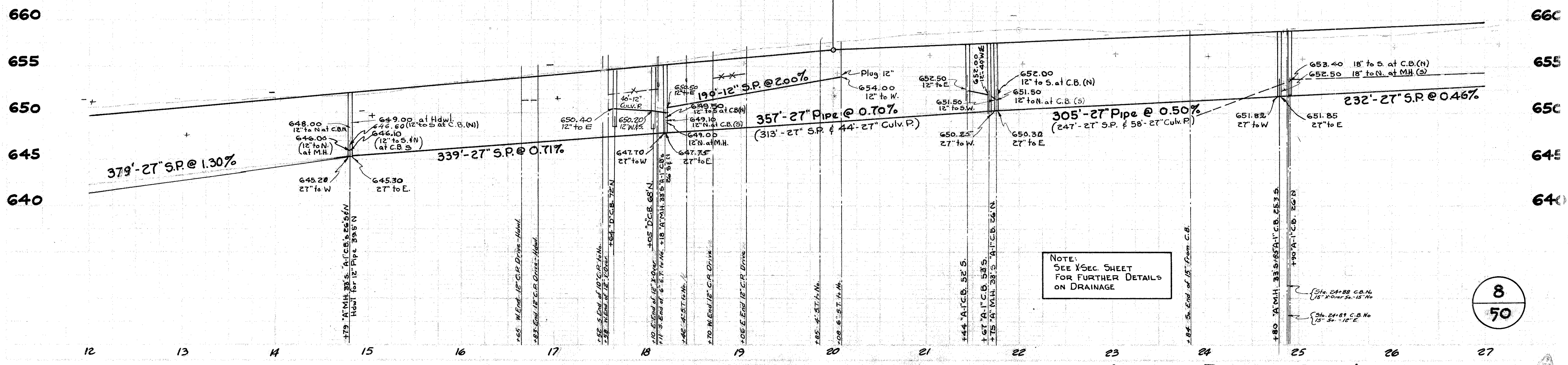

NOTE:
SEE X-SEC SHEET
FOR FURTHER DETAILS
ON DRAINAGE

8
50

FED. RD. DIVISION	STATE	PROJECT	FISCAL YEAR
2	OHIO	S-1209(1)	POSTWAR

LUCAS COUNTY ROAD NO. 6
ALEXIS ROAD

9
50

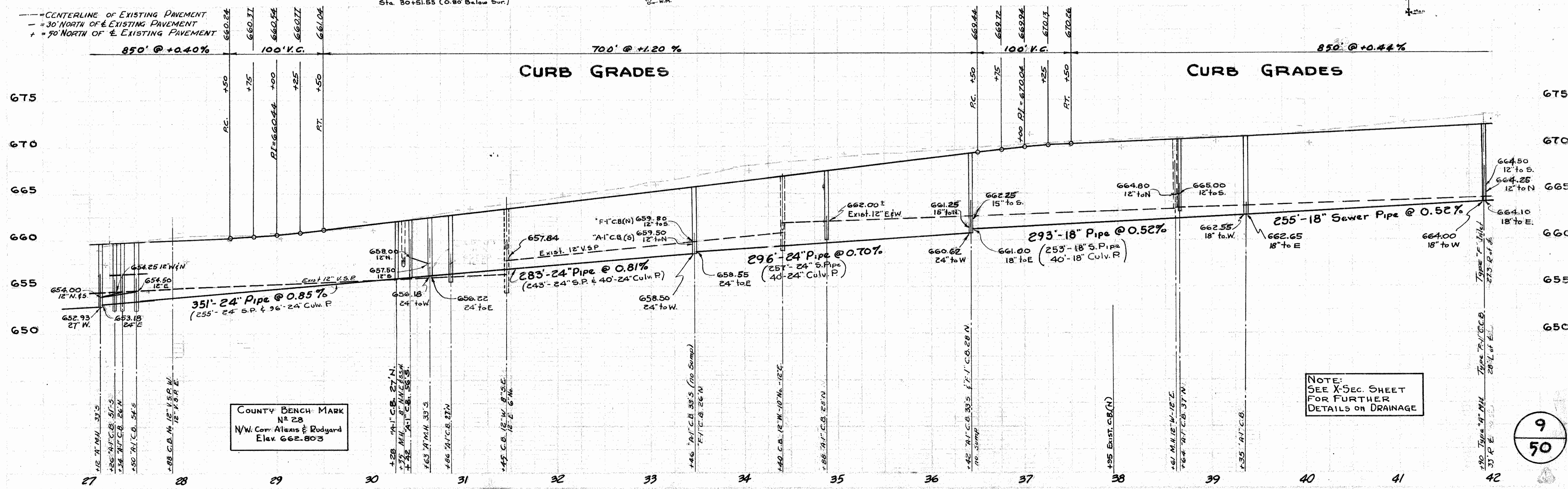
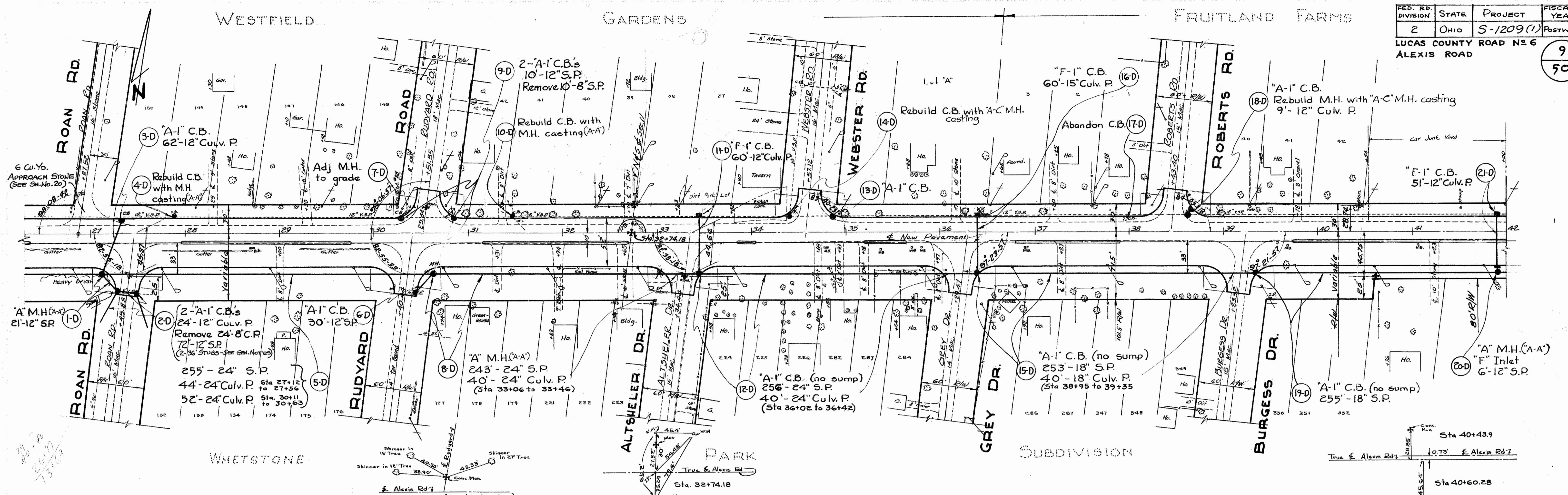

9
50

FED. RD. DIVISION	STATE	PROJECT	FISCAL YEAR
2	OHIO	S-12090	POSTWAR

LUCAS COUNTY ROAD N# 6
ALEXIS RD.

10
50

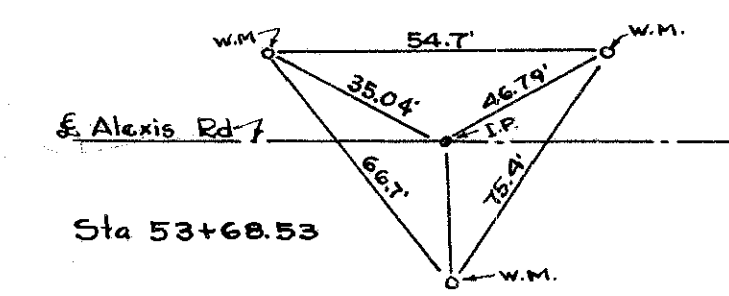
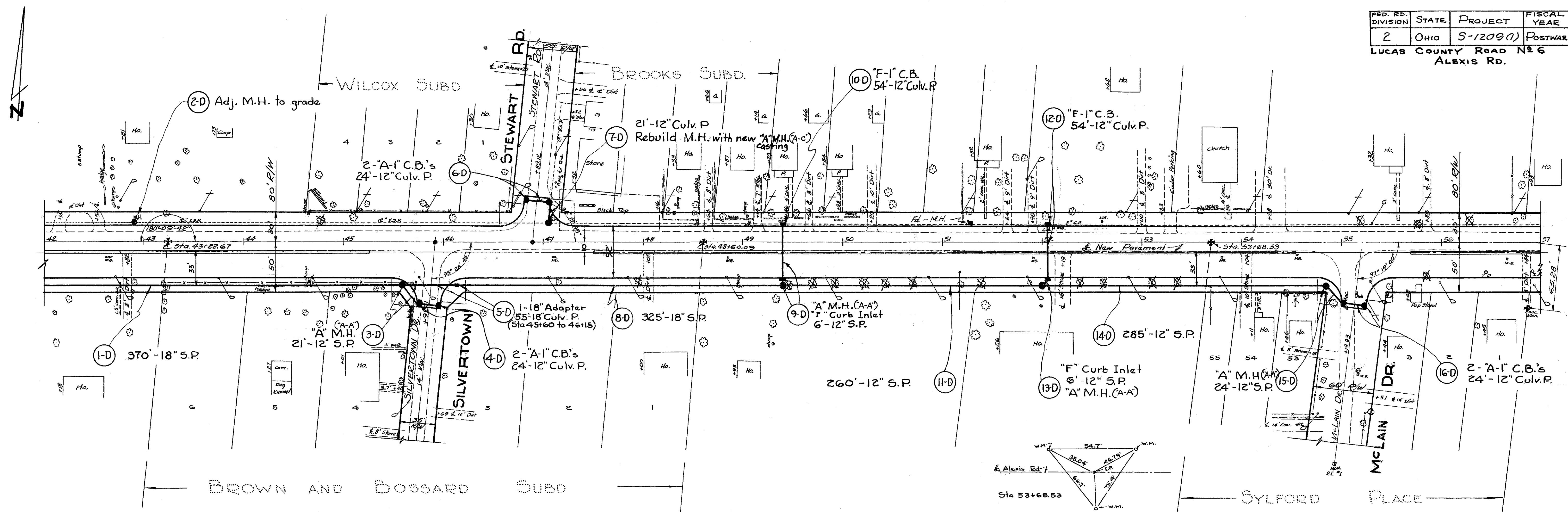

--- CENTERLINE OF EXISTING PAVEMENT
 - - - 30' NORTH OF & EXISTING PAVEMENT
 + + + 50' SOUTH OF & EXISTING PAVEMENT

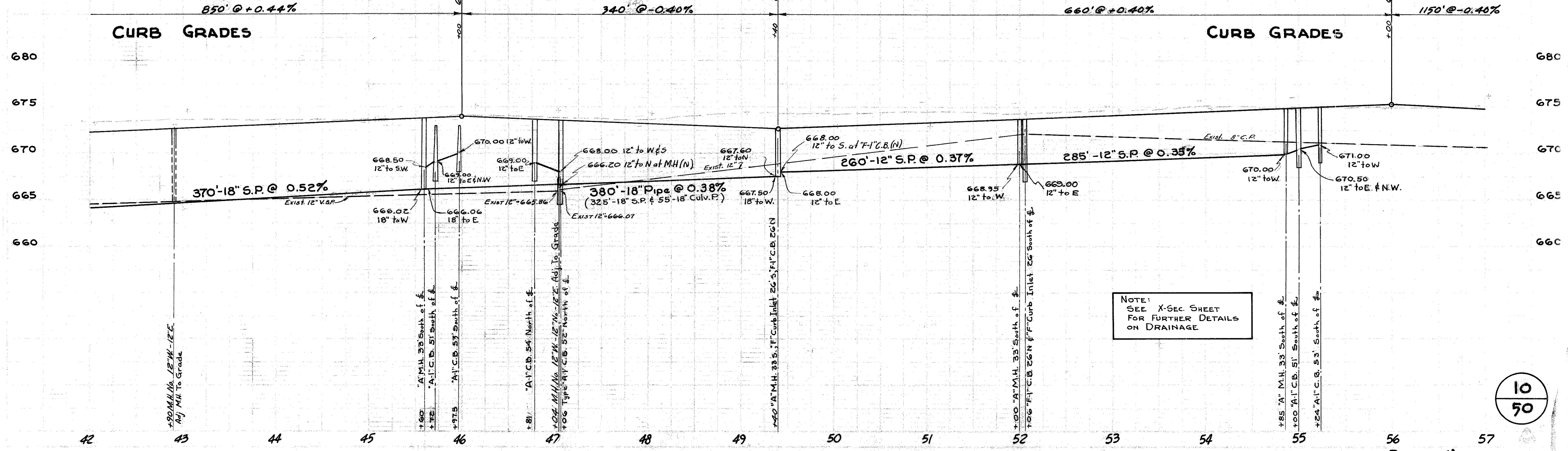

NOTE:
SEE X-SEC. SHEET
FOR FURTHER DETAILS
ON DRAINAGE

10
50

FED. DIV.	STATE	PROJECT	FISCAL YEAR
2	OHIO	5-1209(1)	RESTWAR

LUCAS COUNTY ROAD NO. 6
ALEXIS ROAD

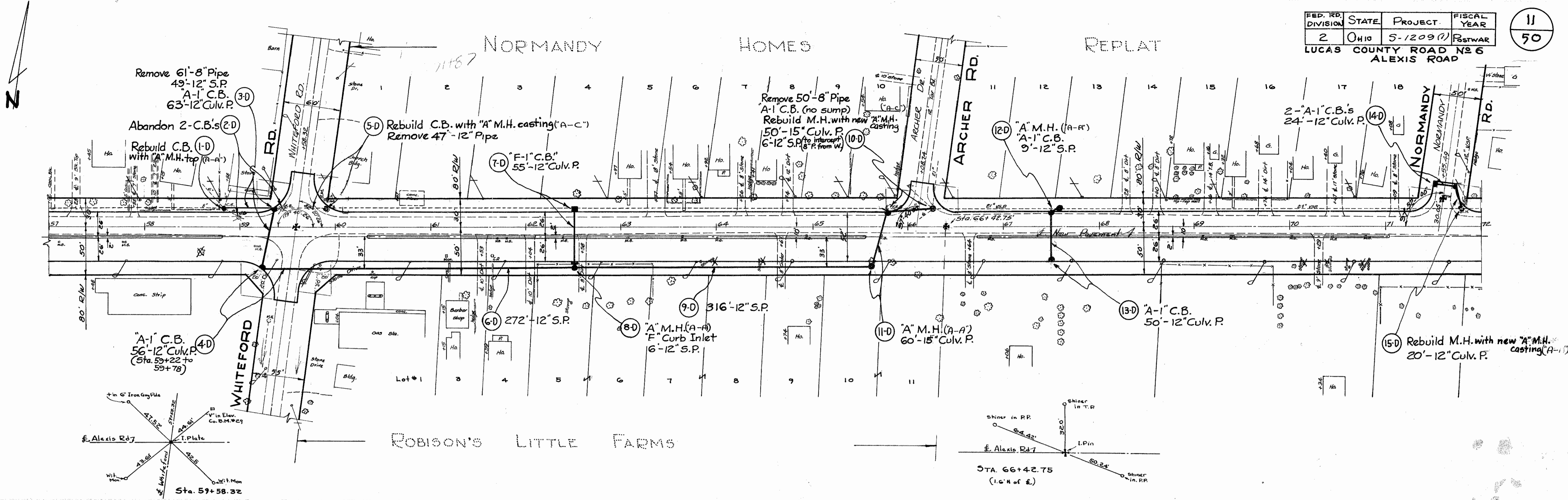

--- CENTERLINE OF EXISTING PAVEMENT
 - 70' NORTH OF EXISTING &
 + 50' SOUTH OF EXISTING &

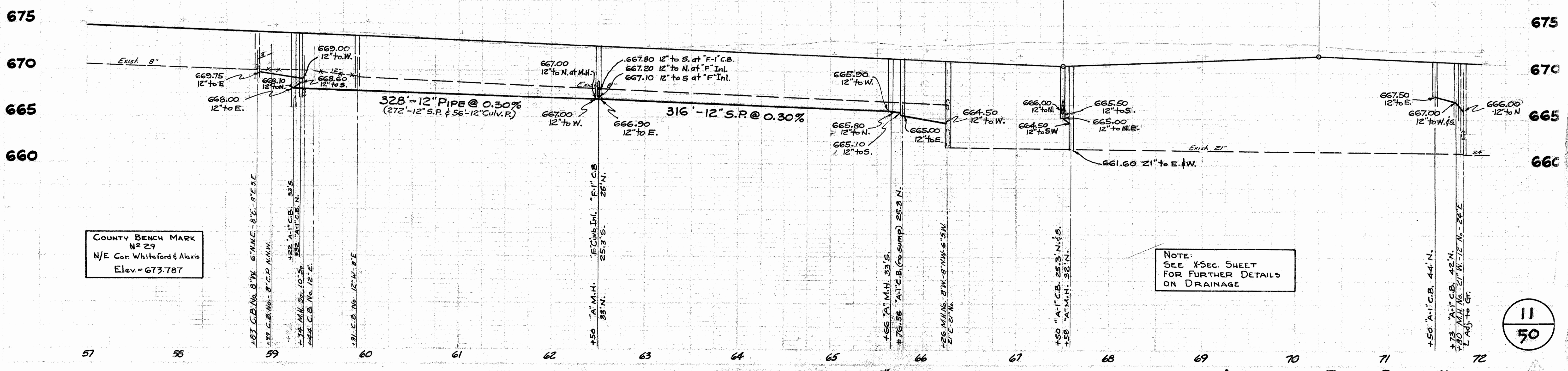
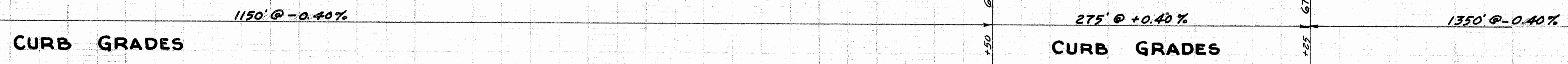

FED. RD. DIVISION	STATE	PROJECT	FISCAL YEAR
2	OHIO	S-1209(1)	POSTWAR

LUCAS COUNTY ROAD No. 6
ALEXIS ROAD

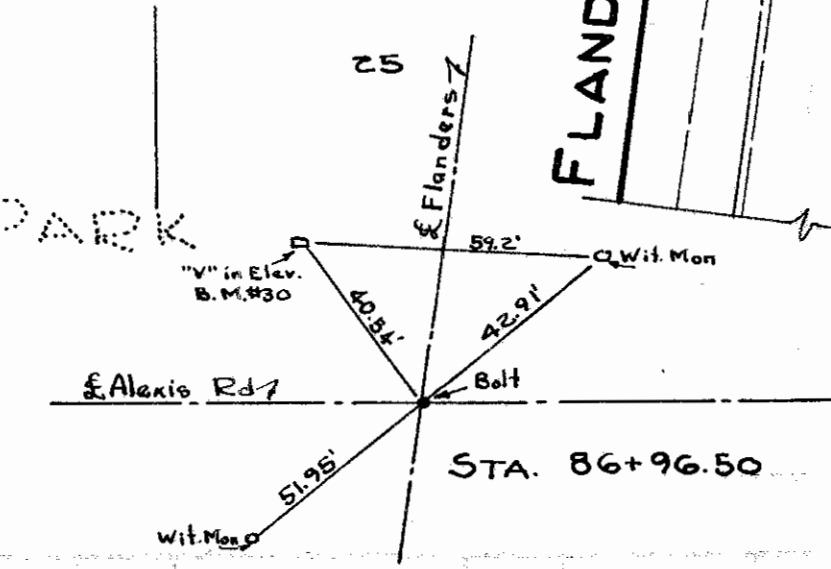
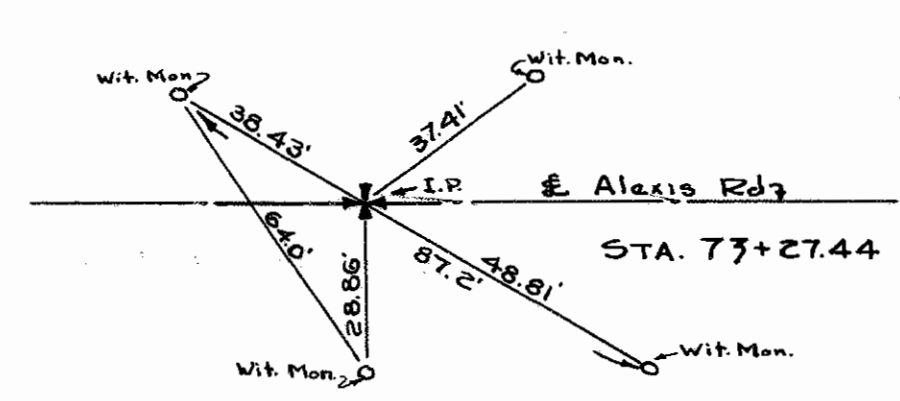
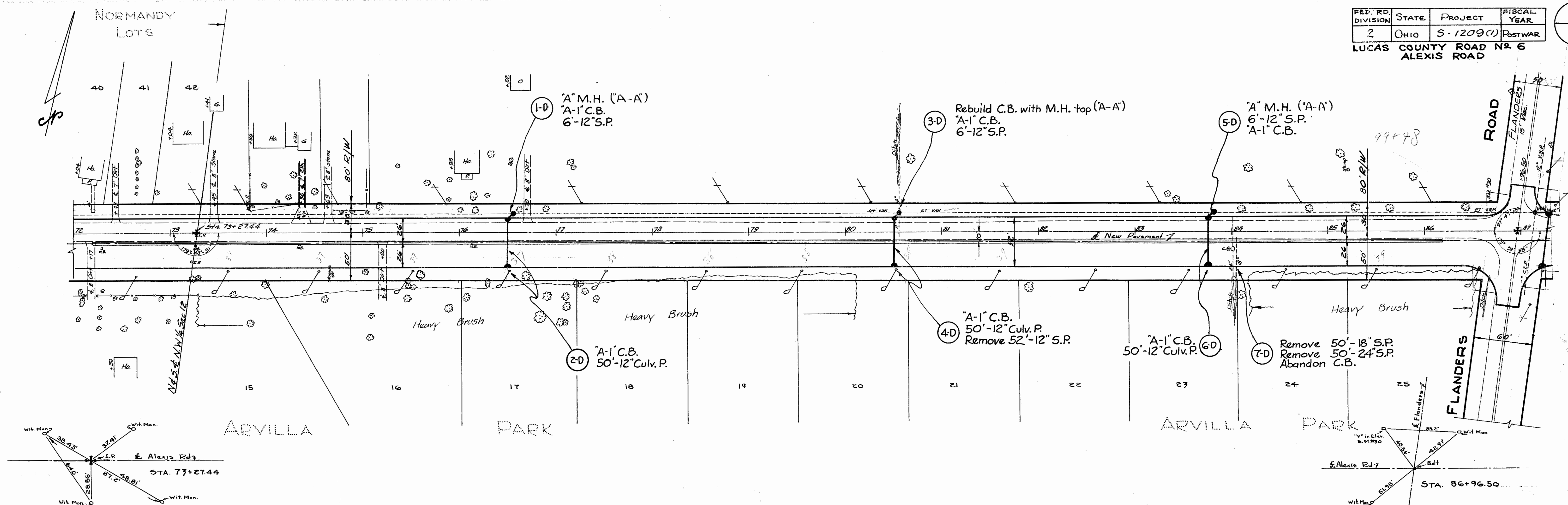

— = CENTERLINE OF EXISTING PAVEMENT
 - = 30' NORTH OF EXISTING &
 + = 50' SOUTH OF EXISTING &

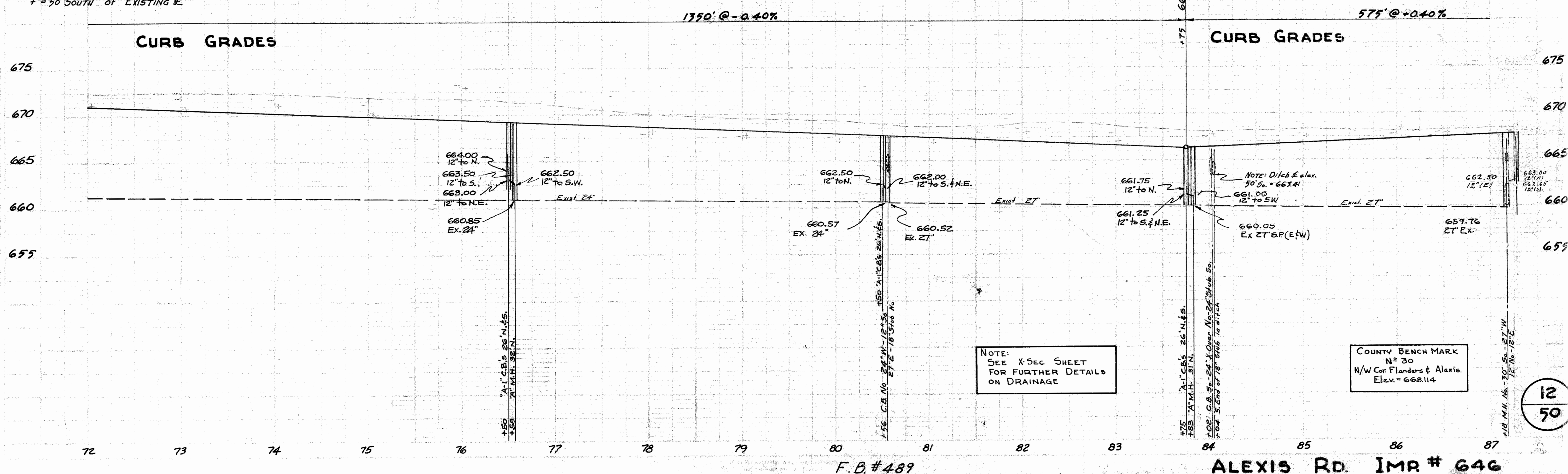

NOTE:
SEE X-SEC SHEET
FOR FURTHER DETAILS
ON DRAINAGE

COUNTY BENCH MARK
N# 30
N/W Cor. Flanders & Alexis.
Elev. = 668.114

FED. RD. DIVISION	STATE	PROJECT	FISCAL YEAR
2	OHIO	S-1209 (1) POSTWAR	

LUCAS COUNTY ROAD N° 6
ALEXIS ROAD

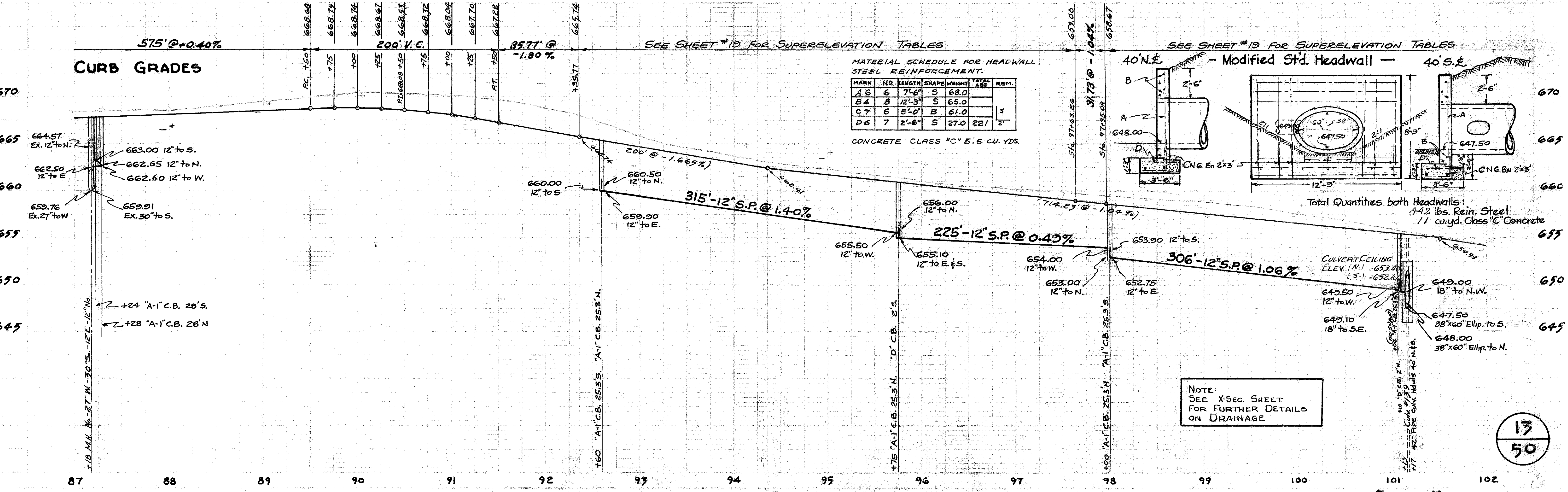
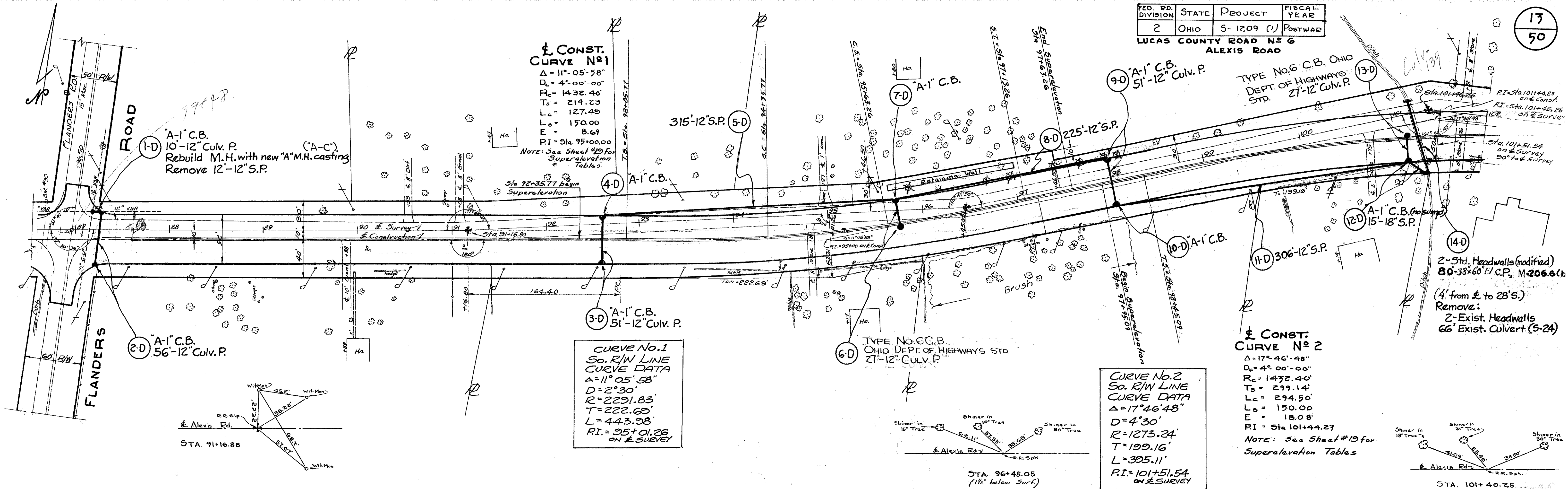

FED. RD. DIVISION	STATE	PROJECT	FISCAL YEAR
2	OHIO	S-1209(1)	POSTWAR

LUCAS COUNTY ROAD NO. 6
ALEXIS ROAD

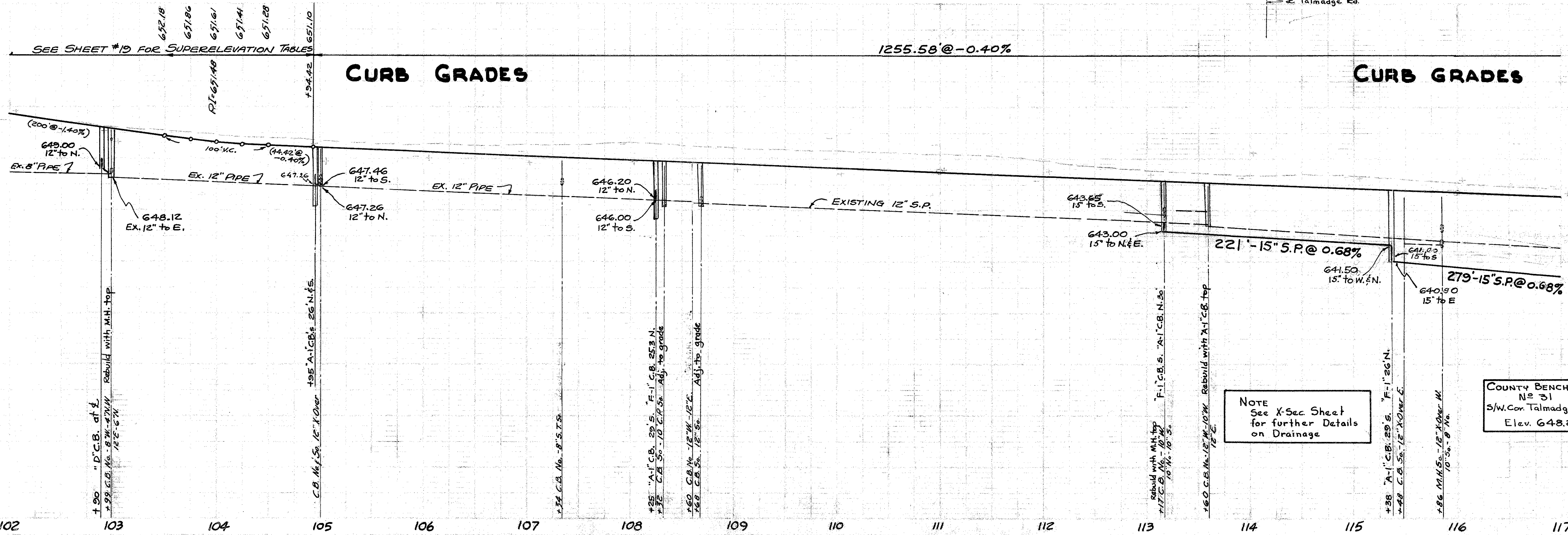
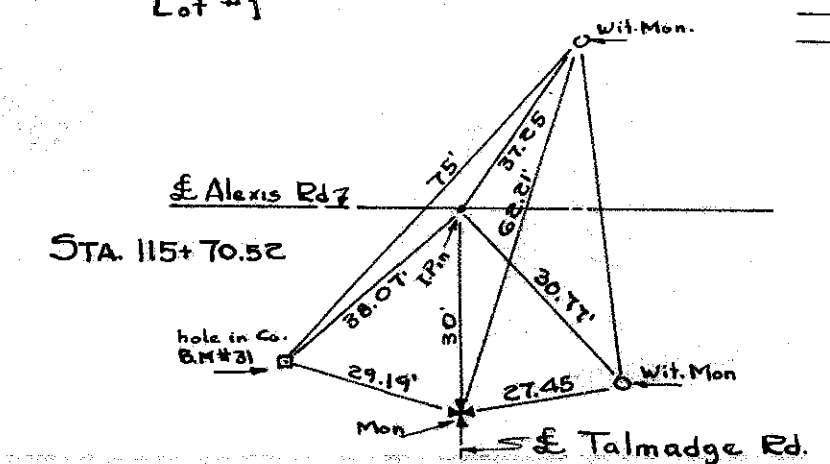
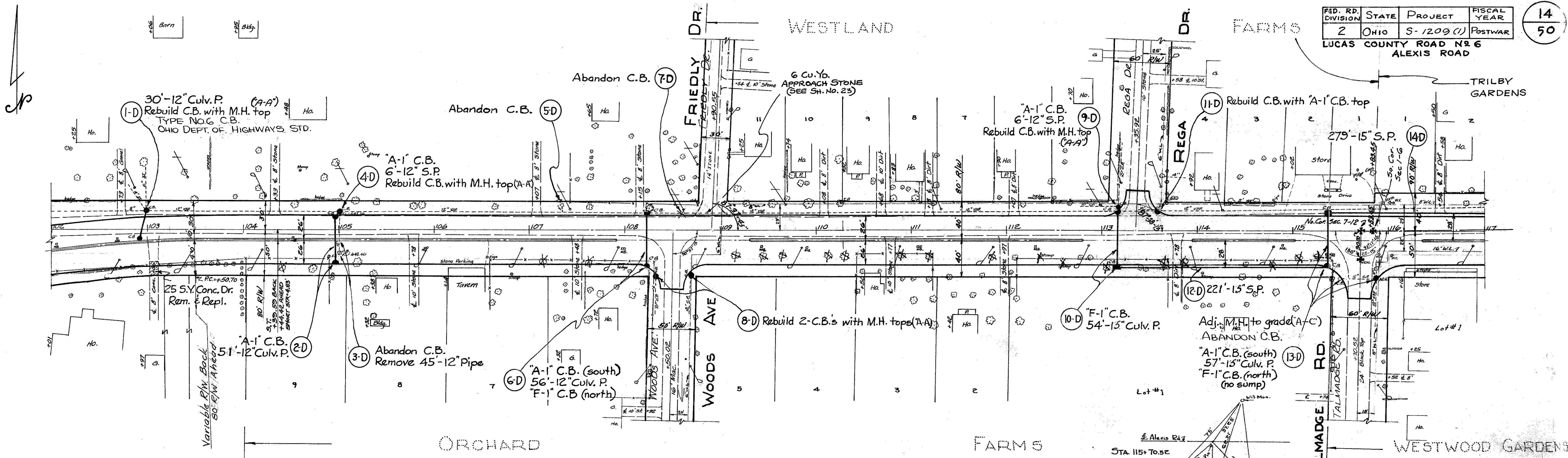

NOTE
See X-sec Sheet
for further Details
on Drainage

COUNTY BENCH MARK
No. 31
S/W. Cor. Talmadge & Alexis
Elev. 648.26

FED. RD. DIVISION	STATE	PROJECT	FISCAL YEAR	15 50
2	OHIO	S-1209 (1)	POSTWAR	

LUCAS COUNTY ROAD No 6
ALEXIS ROAD

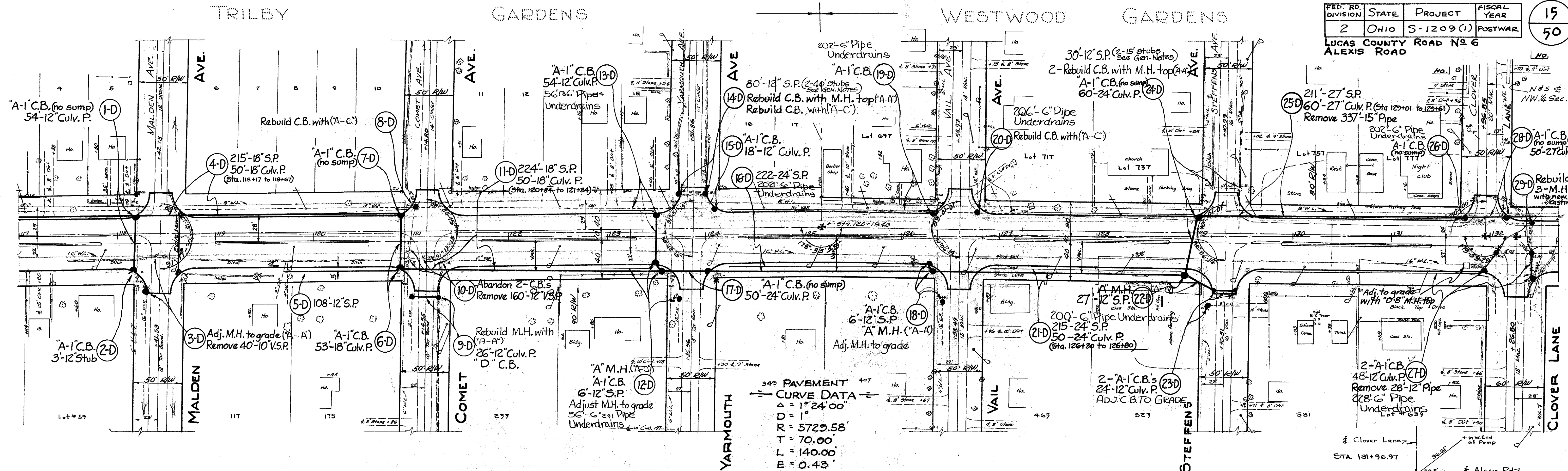

PAVEMENT
CURVE DATA
 $\Delta = 1^\circ 24' 00''$
 $D = 1'$
 $R = 5729.58'$
 $T = 70.00'$
 $L = 140.00'$
 $E = 0.43'$
 $PC = 124+49.40$
 $PI = 125+19.40$
 $PT = 125+89.40$

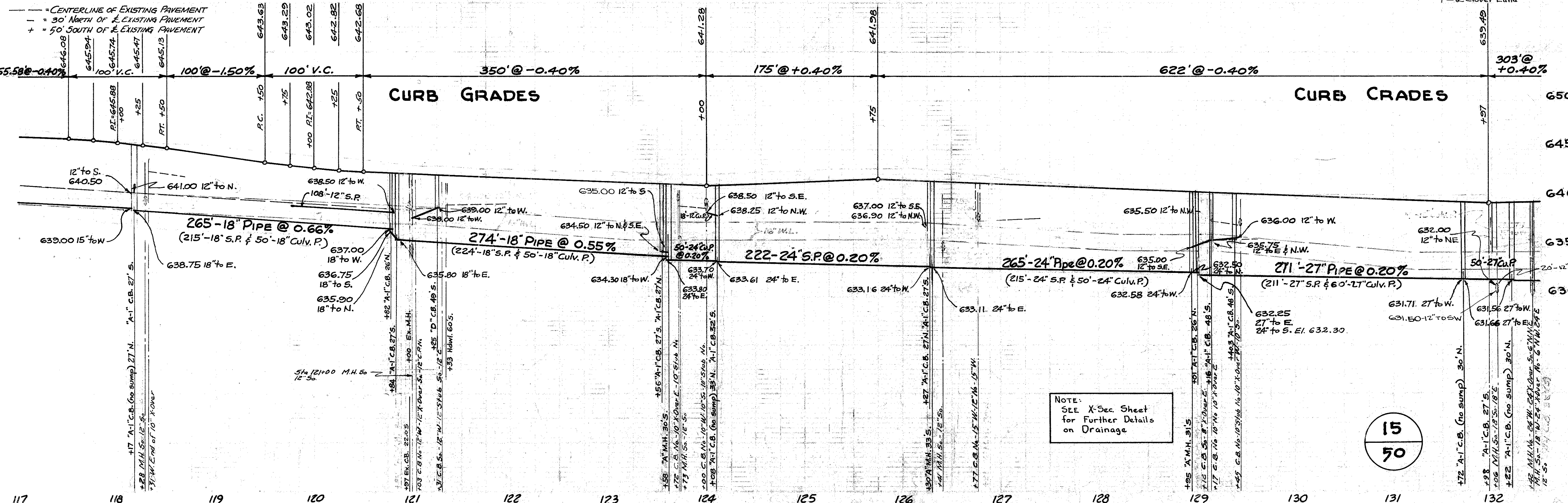
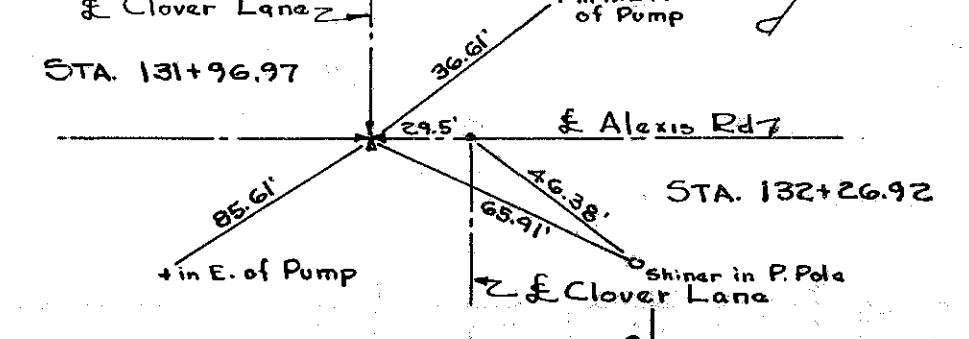

NOTE:
SEE X-SEC SHEET
FOR FURTHER DETAILS
ON DRAINAGE

15
50

FED. RD. DIVISION	STATE	PROJECT	FISCAL YEAR
2	OHIO	S-1209(1)	POSTWAR

LUCAS COUNTY ROAD No 6
ALEXIS ROAD

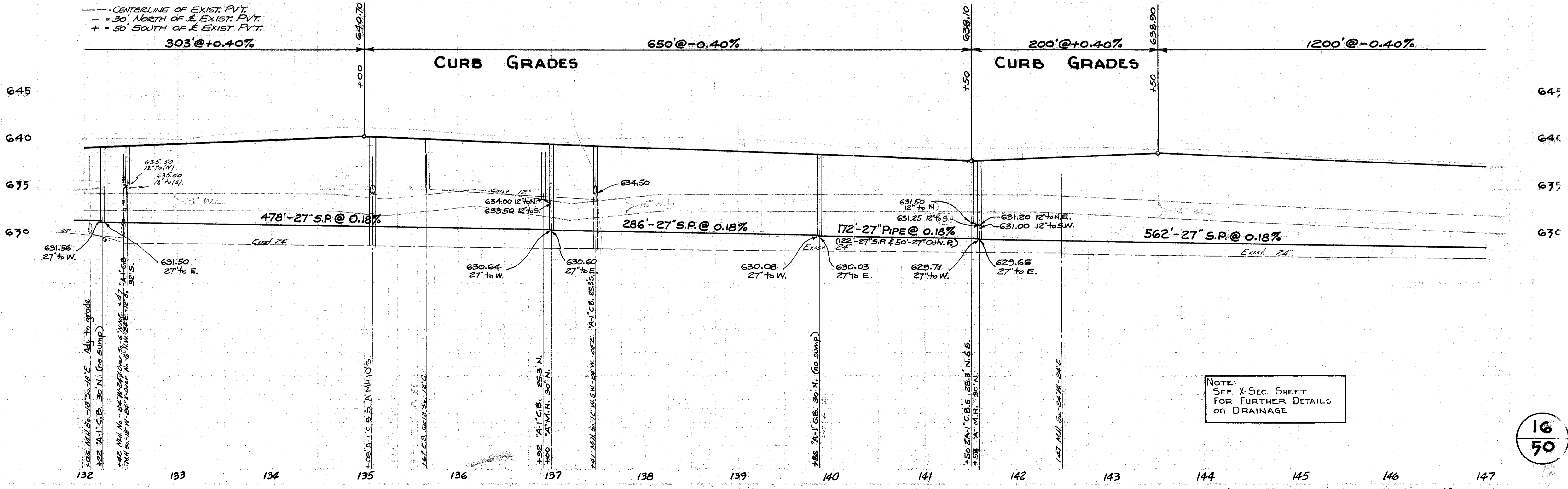
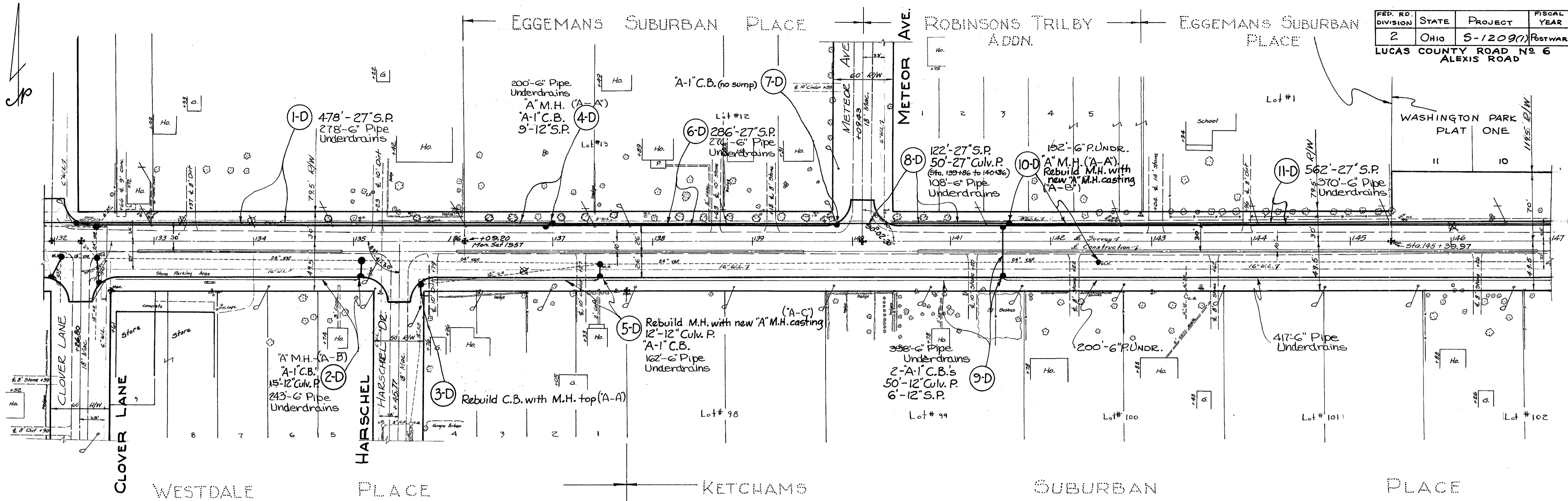

NOTE:
SEE X-SEC. SHEET
FOR FURTHER DETAILS
ON DRAINAGE

FED. RD. DIVISION	STATE	PROJECT	FISCAL YEAR
2	OHIO	S-1209 (1)	POSTWAR

LUCAS COUNTY ROAD No 6
ALEXIS ROAD

17
50

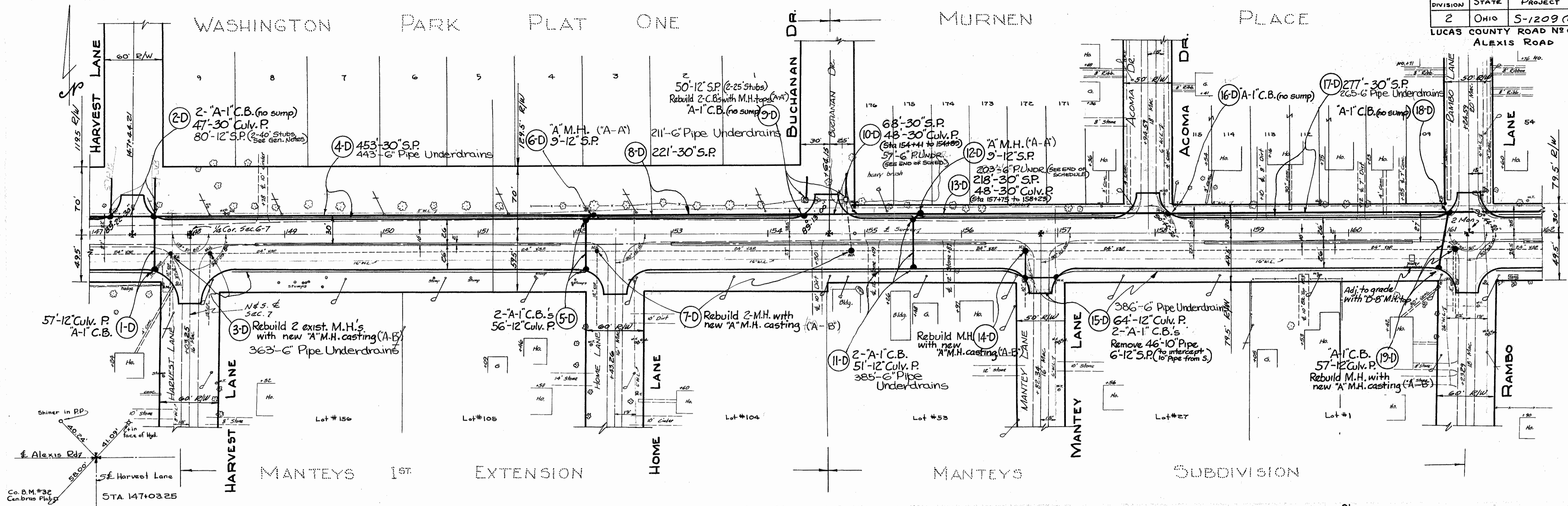

--- = CENTERLINE OF EXIST. PVT.
- - - = 30' NORTH OF EXIST. PVT.
+ + + = 50' SOUTH OF EXIST. PVT.

1200' @ -0.40% CURB GRADES 450' @ +0.40% 600' @ -0.40%

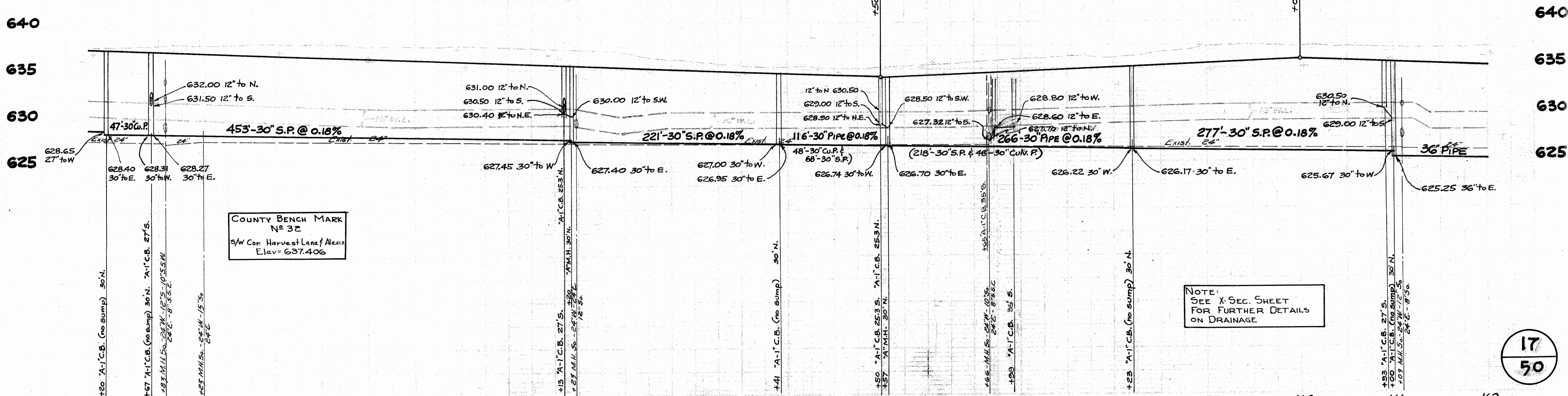

NOTE:
SEE X-SEC. SHEET
FOR FURTHER DETAILS
ON DRAINAGE

17
50

FED. RD. DIVISION	STATE	PROJECT	FISCAL YEAR
2	OHIO	S-1209(1)	POSTWAR

LUCAS COUNTY ROAD N#6
ALEXIS ROAD

18
50

NOTE: MARKER SHALL BE PLACED ON LEFT BY STATE FORCES BEFORE ACCEPTANCE OF THIS PROJECT

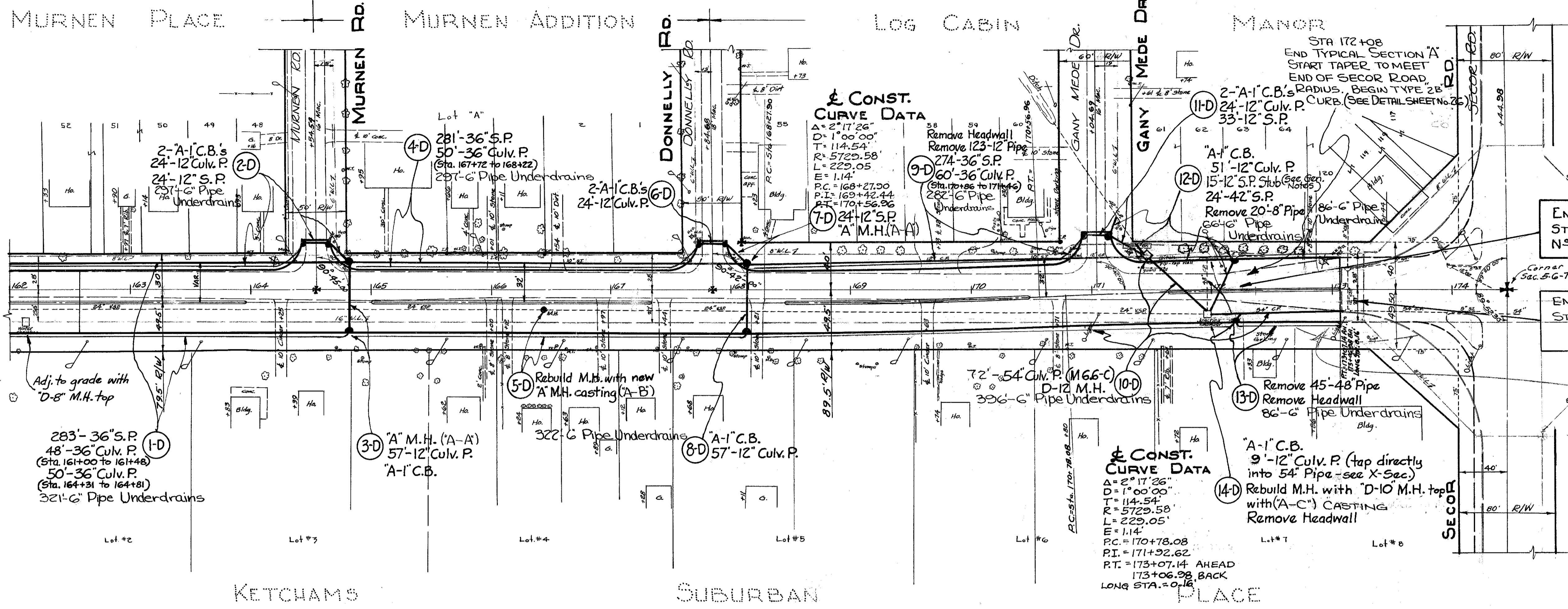

END PROJECT
STA. 172+08
N# S-1209(1)

END WORK
STA 173+06.98

See revision by State in Alexis Road East plans in 1962

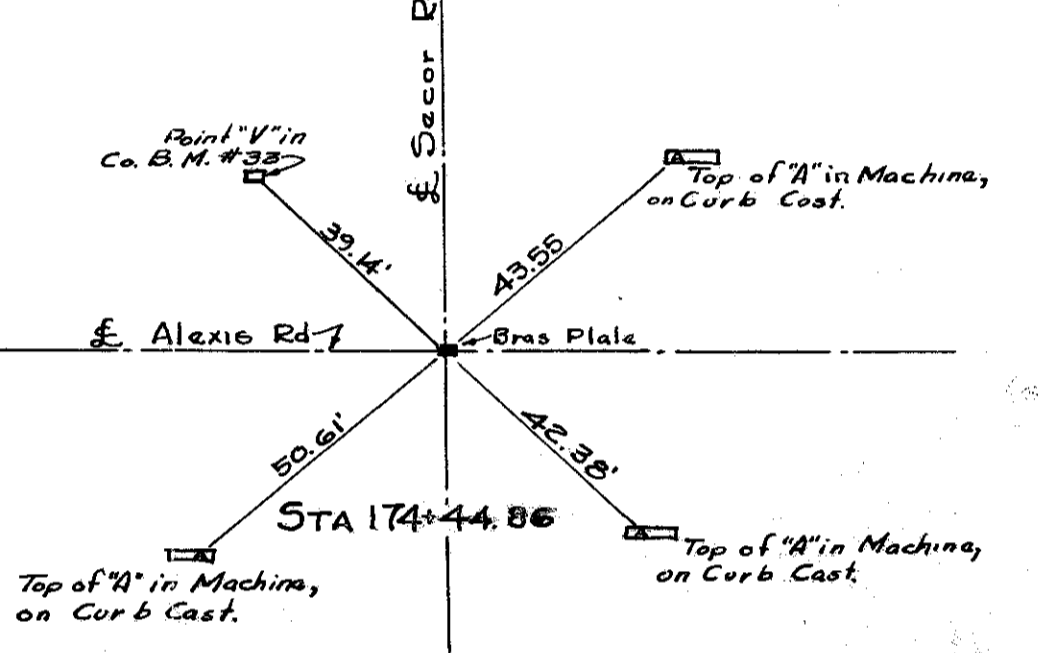

— = CENTERLINE OF EXISTING PAVEMENT
 - - = 30' NORTH OF EXISTING PAVEMENT
 + = 50' SOUTH OF EXISTING PAVEMENT

