

LUC. 24B (13.63)
LUC-184-

SURVEY OF PART OF N.E. 1/4 & N.W. 1/4 OF SEC. 10, T. 9 S., R. 7 E. WASHINGTON TOWNSHIP, LUCAS COUNTY, OHIO

FOR THE EXCLUSIVE USE OF
**ARGONAUT REALTY DIVISION
GENERAL MOTORS CORPORATION**
DETROIT, MICHIGAN

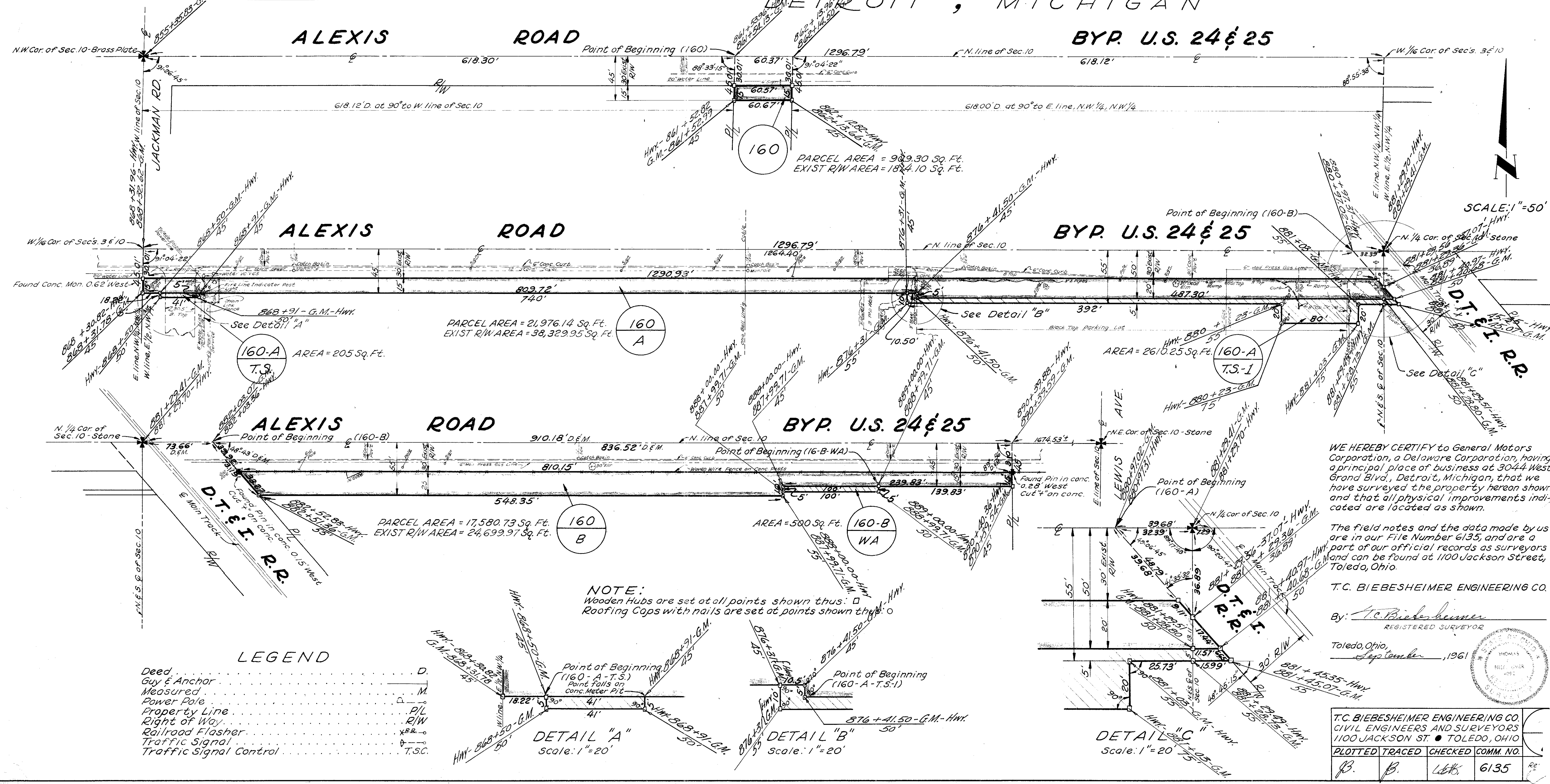
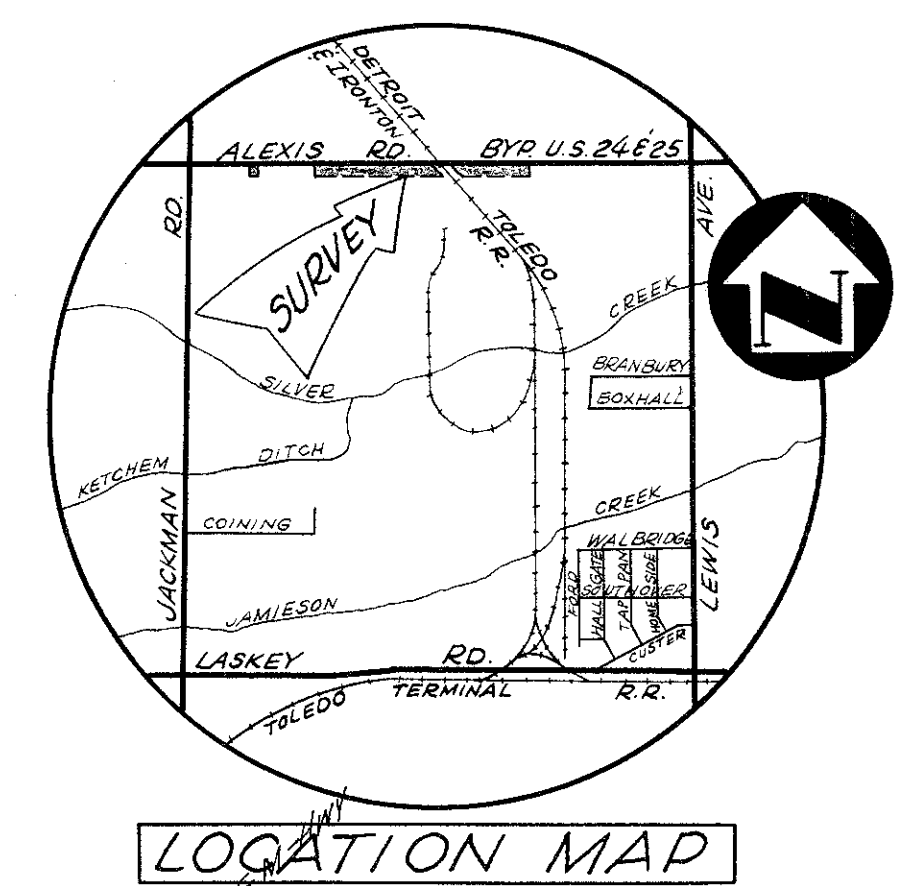

NOTE:
Wooden Hubs are set at all points shown thus: □
Roofing Caps with nails are set at points shown thus: ○

LEGEND

Deed	D.
Guy & Anchor	A.
Measured	M.
Power Pole	P.P.
Property Line	P.L.
Right of Way	R/W
Railroad Flasher	X.R.R.
Traffic Signal	T.S.
Traffic Signal Control	T.S.C.

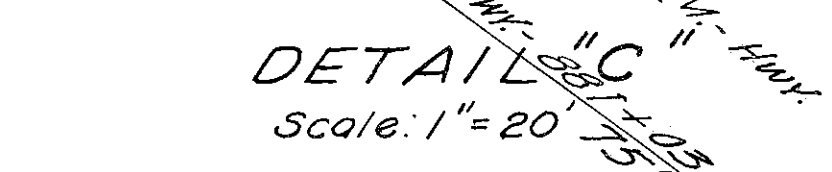
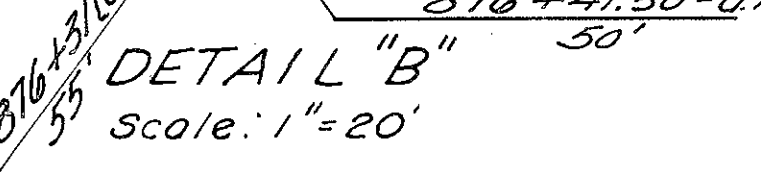

WE HEREBY CERTIFY to General Motors Corporation, a Delaware Corporation, having a principal place of business at 3044 West Grand Blvd., Detroit, Michigan, that we have surveyed the property hereon shown and that all physical improvements indicated are located as shown.

The field notes and the data made by us are in our File Number 6135, and are a part of our official records as surveyors and can be found at 1100 Jackson Street, Toledo, Ohio.

T.C. BIEBESHEIMER ENGINEERING CO.

By: T.C. Biebesheimer
REGISTERED SURVEYOR

Toledo, Ohio,
September, 1961

T.C. BIEBESHEIMER ENGINEERING CO.
CIVIL ENGINEERS AND SURVEYORS
1100 JACKSON ST. • TOLEDO, OHIO

PLOTTED	TRACED	CHECKED	COMM. NO.
JB	B	LEH	6135

R-3184 # 3 C-84

SUMMARY OF ADDITIONAL RIGHT OF WAY REQUIRED

PARCEL NO.	OWNER	DEED RECORD		DEED AREA	TO BE ACQUIRED LAND SQ. FT.		RESIDUE SQ. FT.		SHEET NO.	REMARKS	PARCEL NO.	OWNER	DEED RECORD		DEED AREA	TO BE ACQUIRED LAND SQ. FT.		RESIDUE SQ. FT.		SHEET NO.	REMARKS			
		BOOK	PAGE		LEFT	RIGHT	LEFT	RIGHT					BOOK	PAGE		LEFT	RIGHT							
6-TS	George Sams	1555	145	43,560 ⁰⁰					14	500 ⁰⁰	35	William S. & Florine H. Shunk	1442	489	11,070 ⁰⁰	1,159			9,911		6			
7-TS	Ada Elizabeth & Leonard E. Hendrickson	1354	432	185	13	43,560 ⁰⁰			14	500 ⁰⁰														
8-WA	J. Smith & Isma B. Janney	1360	576	43,964 ⁰⁰					14		36	Francis J. & Frances M. DeLora	1552	548	7,500 ⁰⁰	748					6,752	6		
9-WA	J. Smith Janney, C. Lee Janney & Dorothy	1066	35	13,313 ⁰⁰					14		36-WA	" " " " " "										6		
10	The National Bank of Toledo, Trustee	1684	290	30,899 ⁰⁰	2,777				6	28,122												6		
10-TS	" " " "								6	680 ⁰⁰	37	Donald L. Bowers	1759	476	11,070 ⁰⁰	1,159			9,911		6			
12	Max Hersh-Ace Drug Inc.	1583	584-320	13,597 ⁰⁰	2,036				6	11,561	37-TS	" " " "										6	90 ⁰⁰	
12-WA	" " " "	1660	581-582						6															
13-WA	Charles A. & Viola N. Phillips	1136	411	8,195 ⁰⁰					6		38	Carl & Veronica Soldwish	1359	340	7,500 ⁰⁰	799					6701	6		
13-WA-1	" " " "	988	428	29,465 ⁰⁰					6															
14	Jerome G. & Vernonia Bellair	1449	560	19,234 ⁰⁰	2,211				6	17,023	39	Albert T. & Lucy M. Grasley	1326	97	11,030 ⁰⁰	1,103			9,928		6			
14-WA	" " " "								6		39-WA	" " " " " "												
15	C. Lee Janney	1198	245	23,522 ⁰⁰	83				6	23,439														
15-TS	" " " "								6	587 ⁰⁰	40	Arleen L. Walker	1290	82	10,000 ⁰⁰	1,116					8,884	6		
16	The H.H. Birkenkamp Realty Co.	1531	139	80,640 ⁰⁰	2,242				6	78,218	40-TS	" " " "											6	451 ⁰⁰
16-TS	" " " "								6	744 ⁰⁰														
16-WA	" " " "								6		41	Kenneth J. & Wanda M. Tertel	1608	128	14,790 ⁰⁰	1,827			12,963		6			
									6		41-TS	" " " " " "											6	170 ⁰⁰
17	The First Federal Savings & Loan Co.	1685	496	27,141 ⁰⁰	694				6	26,447	42	Marie A. Moenter	1678	388	10,000 ⁰⁰	1,004			8,996		6#7			
									6		42-TS	" " " " " "											6	1506 ⁰⁰
18	Empire Petroleum Corp. Inc.	1127	44	6,653 ⁰⁰	436				6	6,217	43	John Jr. & Julia A. Kruger	1483	530	14,000 ⁰⁰	1,112			12,888		6			
									6		43-WA	" " " " " "											6	
19	Hospital Estates, Inc.	1372	620	27,141 ⁰⁰	42				6	27,099	44	The Board of Education of Washington Twp.	1277	103	22.61a	1,199					152,893	7		
19-WA	" " " "								6		44-WA	" " " " " "	1744	594									7	
									6		44-A	" " " " " "											7	
20	Josephine Rabara	1435	165	6,717 ⁰⁰					6	6,217	44-A-WA	" " " " " "											7	
20-WA	" " " "								6		44-A-TS	" " " " " "											7	1693 ⁰⁰
21	Merc-Land Company, Inc.	1765	333	0.79ac.	1,682				6	27,684	165	" " " " " "	777	277	5.77ac.	7,591			193,087		9			
									6		165-WA	" " " " " "											9	
22-WA	Sylvania Savings Bank Co.	1393	240-3,405	26,340 ⁰⁰					6															
		1509	376								45	John H. & Edith Mohler	1755	321	18,200 ⁰⁰	112			19,488		6			
23	Reynolds Building Co.	1767	480-1	14,640 ⁰⁰					6	14,542	45-WA	" " " " " "											6	
23-WA	" " " "								6		45-TS	" " " " " "											6	72 ⁰⁰
23-WA-1	" " " "								6															
24	Leonard J. & Florence A. Mohr	1307	303	15,000 ⁰⁰	4,250				6		46	Floryan & Melba W. Tarasiewicz	1720	273	1.0ac.	958					40,685	7		
24-WA	" " " "	1377	296-7						6		46-TS	" " " " " "											7	105 ⁰⁰
25	Tremarco Corp. % Gulf Oil Co.	1671	544	19,875 ⁰⁰	39				6	19,836	47	Imelda E. & Marion N. Spalding	1280	40-43	37,544 ⁰⁰	2,176					35,368	6#7		
25-WA	" " " "								6															
26	Jessie Niedermeyer & Helen Brown	1169	573	7.37ac.	6,580				6	30,129	48	Norman E. & Alma L. Kleinsmith	1651	580	1.00ac.	958					40,685	7		
26-TS	" " " "								6	252 ⁰⁰	49	The Evangelical Lutheran Church of our Savior, Inc.	1368	411	5.89ac.	8,918					210,465	7		
26-WA	" " " "								6		49-WA	" " " " " "	1658	306									7	
									6		49-WA-1	" " " " " "	1772	518									7	
27	Charlotte L. & Dale K. Nofziger	1657	369	17,204 ⁰⁰	1,774				6	15,430														
27-TS	" " " "	1580	230						6	325 ⁰⁰	50	Waldo I. & Anna G. Marlett	986	261	1.00ac.	958					40,685	7		
29	Richard E. Morrill	1347	60	13,660 ⁰⁰	1,159				6	9,911	51	Alex & Louise E. Fekete	1669	20	.80ac.	2,100					18,048	7		
30-WA	George J. Rehring, Bishop of Toledo	1396	440	21,359 ⁰⁰					6		52	Orville V. Cook	987	420	.88ac.	2,325					31,358	7		
		1692	23						6		52-S	" " " "	1064	124									7	1548 ⁰⁰
31	Richard Elwin Morrill Jr.	1289	363	13,660 ⁰⁰	1,109				6	9,961	52-TS	" " " "											7	2990 ⁰⁰
32	James & Madonna Hill	1625	111	10,000 ⁰⁰	749				6	9,251	54	Margaret F. & Clarence F. Summers	1631	471	.24ac.	750					8204	7		
32-WA	" " " "								6															
33	Charles H. & Mary L. Tassell	693	377	11,070 ⁰⁰	1,109				6	9,961	55	Gilbert N. & Eileen J. Sulier	1574	338	.55ac.	846					20,575	7		
34	Delphan G. & Vera Zink	1400	274	7,425 ⁰⁰	741				6	6,684	56	Casper & Lucille Thomas	1195	570	.24ac.	750					8204	7		
34-WA	" " " "								6		57	A. B. Stanbery Inc.	1636	498	7.83ac.	599					338,678	7		
									6		57-WA	" " " " " "											7	

HATCH, SAMBORN, STEKETEE & ASSOCIATES CONSULTING ENGINEERS TOLEDO, OHIO

SCALE	DATE					
DESIGNED	DRAWN	TRACED	CHECKED	REVIEWED	DATE	REVISED

SUMMARY OF ADDITIONAL RIGHT OF WAY REQUIRED

PARCEL NO.	OWNER	DEED RECORD		DEED AREA	TO BE ACQUIRED		RESIDUE SQ. FT.		SHEET NO.	REMARKS	PARCEL NO.	OWNER	DEED RECORD		DEED AREA	TO BE ACQUIRED		RESIDUE SQ. FT.		SHEET NO.	REMARKS
		BOOK	PAGE		LAND SQ. FT.	BLDGS.	LEFT	RIGHT					BOOK	PAGE		LAND SQ. FT.	BLDGS.	LEFT	RIGHT		
58	Percy E & Eleanor N. Kahle	1257	93	.43ac	958			15,856	7		91	Reville Orrison & Dorothy V. Stevens	1062	51	21,608 ⁰⁰	740			20,868	7 & 8	
59	J. Grove & Verna Mae O'Neil	1633	645	.56ac	749			21,398	7		93	Reville O. Stevens	745	592	21,623 ⁰⁰	740			20,883	8	
60	Anton & Thresa Viertlboeck	1015	364	1.23ac	1,184			50,028	7		93-WA	" " "									
61	Henry L. & Zelan G. Byrne	1473	395	.76ac	999			29,111	7		95	Orrin A. & Florence H. Lybarger	947	452	12,303 ⁰⁰	1,080			11,223	8	
61-TS	" " " " " "								7	222 ⁰⁰	95-TS	" " " " " "	1010	92						8	192 ⁰⁰
62	Carl J. & Virginia L. Schulz	972	152	1.00ac	958			40,685	7		96-TS	George D. & Louise M. Fulweber	1333	94	21,295 ⁰⁰					8	100 ⁰⁰
63	Carl C. & Velda I. Wiener	1489	403	1.137ac	1,946			35,145	7		97	William C. & Helen Schaub	1666	599	5519 ⁰⁰	316				8	5203 ⁰⁰
63-S	" " " " " "								7	482 ⁰⁰	98-C	Huebner Development Co.	1749	301	316 ⁰⁰	40			276	8	
63-WA	" " " " " "								7	1617 ⁰⁰	98-G-WA	" " " "								8	
64	Russell M. & Susanna M. Bigelow	1387	623	.77ac	1,500			29,041	7		99	Stafford E. & Emma Lou Mull	1339	14	12,475 ⁰⁰	356			12,119	8	
65	Glen T. & Geraldine M. Williams	1485	585	.505ac	699			12,601	7		100	Huebner Development Co. 3/27/41	1405	8	9.36ac	5,346			394,358	8	
66	Clement J. & Anna M. Doniere	1428	152	1.41ac	2,405			54,215	7		100-TS	" " " "								8	677 ⁰⁰
66-WA	" " " " " "	1444	120						7		101	Edward K. & Barbara A. Bowes	1351	291	8767 ⁰⁰	250			8517	8	
67	Harry & Mary Ross	1690	282	.51ac	999			18,220	7		103	Frank Jr. & Leona R. Abraham	1492	24	8778 ⁰⁰	250			8528	8	
67-WA	" " " " " "								7		105	Hattie L. Duerr	466	299	5.75ac	3,017			24,418	8	
68	Jayne H. Bishop	1593	226-7	.21ac	750			6,898	7		107	Reville O. Stevens	1718	134	6.0ac	3,017			252,308	8	
68-WA	" " " " " "								7		108	Floyd W. & Clara H. Ford	601	606	.57ac	1,873			22,219	8	
69-TS	Paul R. Rennels	1061	432						7	350 ⁰⁰	108-WA	" " " " " "	1578	188						8	
70	Edwin E. & Leocadia Bombrys	1511	594	1.08ac	3,460			36,665	7		108-WA-1	" " " " " "								8	
70-TS	" " " " " "								7	990 ⁰⁰	109	Edwin & Leocadia Bambrys	1008	268	.92ac	1,499			35,577	8	
71-TS	Cecelia A. Grenan	999	15						7	1499 ⁰⁰	110	The Toledo Edison Company	1511	94	2.59	2,036			106,712	8	
72	Joseph H. & Barbara F. Steffan	945	478	.26ac	1,920	Yes		3,707	7		112	Jack E. & Mabel F. Morgan	1675	545	3.00ac	2,970			121,770	8	
74	The Lincoln National Life Insurance Co.	1265	428	12,503 ⁰⁰	12.5			12,492.5	7		113	Ralph B. & Wandeen Hanford Aldrich	1684	373	.32ac	775			7,162	8	
74-WA	" " " " " "								7		114	Esther A. Burk	1686	163	1.50ac	1,485			60,885	8	
77-TS	Thomas H. & Jo Anne Hamann	1560	240						7	249 ⁰⁰	115	Mary Mock	1748	433-4	.32ac	1,377			10,496	8	
79	Kathryn M. Strang	1210	72-3	8599 ⁰⁰	500			8099	7		115-WA	" " " "								8	
81	Harry D. & Doris E. Hill	1755	29	7313 ⁰⁰	425				7		116	John J. & Carolyn M. Vetter	1728	338	1.50ac	1,485			60,885	8 & 9	
81-WA	" " " " " "								7		117	The Ohio Citizens Trust Co.	1312	75	.14ac	601			4,596	8	
83	Patrick G. & Mary C. Gilmore	1428	578	6456 ⁰⁰	375			6,081	7		118	Joe Besase	1554	367	2.00ac	1,980			81,180	9	
83-WA	" " " " " "								7		119	Country Home Estates Inc.	1741	352-354	19,68ac	8,858			838,527	8	Sign & Billboards
85	The Ohio Oil Co.	1552	73		637				7		119-WA	" " " " " "								8	
85-WA	" " " " " "								7	795 ⁰⁰	119-WA-1	" " " " " "								8	
87	Susie T. Stevens	1107	53	10,643 ⁰⁰	481			10,162	7		120	Joseph J. Besase	1256	99	1.50ac	1,485			60,885	9	
89	Reville O. & Florence Stevens	1051	22	10,730 ⁰⁰	370			10,360	7		121	Almeda & Starlus B. Levline	1121	135	.32ac	1,201			10,336	8	
90-A-S	Robert C. & Augusta Peters	1751	589	31,619 ⁰⁰					15	6042 ⁰⁰	121-TS	" " " " " "								8	168 ⁰⁰
90-B-S	Philip & Clara Worona	1295	483	.36ac					15	862 ⁰⁰										8	

HATCH, SAMBORN, STEKETEE & ASSOCIATES
CONSULTING ENGINEERS TOLEDO, OHIO

SCALE	DATE
DESIGNED	DRAWN
TRACED	CHECKED
REVIEWED	DATE
	REVISED

SUMMARY OF ADDITIONAL RIGHT OF WAY REQUIRED

PARCEL NO.	OWNER	DEED RECORD		DEED AREA	TO BE ACQUIRED		RESIDUE SQ. FT.		SHEET NO.	REMARKS	PARCEL NO.	OWNER	DEED RECORD		DEED AREA	TO BE ACQUIRED		RESIDUE SQ. FT.		SHEET NO.	REMARKS
		BOOK	PAGE		LAND SQ. FT.	BLDGS.	LEFT	RIGHT					BOOK	PAGE		LAND SQ. FT.	BLDGS.	LEFT	RIGHT		
122	Maude M. Moneghan	1570	151	.42ac.	1,485			13,840	9		148-A-WA	Herman H. & Lydia K. Bachmayer							15		
											148-B-S	" " " " " "							15	1500"	
123	Sigmund Romay	1219	341	5.00ac.	2,515		210,255		8		148-B-WA	" " " " " "							15		
											148-C-S	" " " " " "							15	1500"	
124	Morse S. & Thelma L. Miller	1313	473	2.00ac.	1,980			81,180	9		150	Standard Oil Co.	1539	66	.92ac.	2,684			26,291	9	
											150-S	" " "							9	Pump Island 1377"	
125	Frank Jr. & Gertrude M. Storer	1715	121	10.00ac.	5,030		420,514		8		150-S-1	" " "							9	" " 1771"	
											150-WA	" " "							9		
126	Martha Kowalewski	1245	186	2.00ac.	1,980			81,180	9		150-A-S	Leon D. Mohr, Jr.	1451	61	.27ac.				15	900"	
											150-A-WA	" " " " " "							15		
127	Emma Kramp	1298	247	10.00ac.	5,030		420,514		8		150-B-S	John H. Kruger Sr. et al	815	95	.92ac.				15	3000"	
											150-B-WA	" " " " " "							15		
128	Laura Edith Bond	1474	365	1.67ac.	1,080			69,505	9		152	Joseph O. Seguin	739	159	.57ac.	2,783			13,345	9	
											152-TS	" " "							9	1484"	
129	Richard H. Conn, Agent	1718	497	5.30ac.	300		229,968		8 & 9		163	" " " Rev. 4-26-61	962	108	15,343"	1,786		13,357	9		
											163-TS	" " "							9	1428"	
130	Earl H. & Florence Sanford	1538	510	.33ac.	900			11,675	9		154	Charlie C. Arnold	1441	184	.91ac.	1,800			34,240	9	
											154-WA	" " "	1437	296					9		
											154-WA-1	" " "							9		
131	Conn-Weissenberger Post No. 587 American Legion, Inc.	1224	89	4.70ac.	4,729		190,544		9		156	Thomas G. & Doris L. Arnold	1171	270	.76ac.	1,500			28,606	9	
											156-WA	" " " " " "							9		
132	State Bank of Toledo	1764	168	.82ac.	1,485			31,264	9		156-TS	" " " " " "							9	213"	
											157	John J. & Coza M. Scoff	1601	537	8768"	797		7971	9		
133	Great Lakes Housing Inc.	1678	555	20.00ac.	10,058		841,026		9	425"	158	The Texas Co.	1446	43	1.65ac.	1,091			64,239	9 & 10	
133-TS	" " " " "								9		158-WA	" " " " " "							9 & 10		
133-WA	" " " " "								9		159	Gerald E. & Julia A. Hyter	1574	16A-5	8768"	797		7971	9		
133-A	Harry O. Waller - Robert B. Leibius				30		4,716		9	Buffer Strip	159-WA	" " " " " "							9		
133-A-WA	" " " " " "								9		160	General Motors Corp. Rev. 4-2-62	1614	303	30.03ac.	909.30		1,305,397.0	10		
134	William M. & Rose M. Davis	1487	51	2.18ac.	1,485			90,506	9		160-A	" " " " " "	1615	374	117.72	21976.14		5066,980.86	10		
134-WA	" " " " " "								9		160-A-TS	" " " " " "	1607	81					10	205"	
136	Benjamin T. Trehwella - Boyce T. Grubb - Lloyd Jackson - William Davis	1508	90	2.08ac.	1,355			86,510	9		160-A-TS-1	" " " " " "	1609	375					10	2610.25"	
136-WA	" " " " " "								9		160-B	" " " " " "	1699	375	9.14ac.	17,582.73		353,861.27	10 & 12		
137-WA	Vera & Frank J. Breitner	996	242						9		160-B-WA	" " " " " "							12	500"	
138	Charlotte Dallas	850	180	.25ac.	900			8190	9		161	Virgie I. Roberts	1760	263-273	8768"	877		7,891	9		
138-WA	" " " " " "								9		161-WA	" " " " " "							9		
138-WA-1	" " " " " "								9		162	Lois Ann Sawicki	1670	262	1.50ac.	2,970			56,430	10	
139	Reno R. & Laura M. Cory	1187	339		1,425		41,325		9	230"	162-WA	" " " " " "							10		
139-TS	" " " " " "	1257	324						9		164	Esther M. Curson	1378	562	.38ac.	750			14,303	10	
140	Samuel L. Schermerhorn	1359	546	.25ac.	900			8190	9		164-WA	" " " " " "							10		
140-WA	" " " " " "								9		166	Edward C. Van Wormer et al	1607	380	.76ac.	1,500			28,606	10	
141	Dale C. & Maxine F. Cory	1313	59		175			13,775	9		166-TS	" " " " " "							10	100"	
142	Margaret Eldridge	868	225	.25ac.	900			8,190	9		168	The Elwin G. Smith Suppliers, Inc.	1631	639	1.14ac.	2,250			42,908	10	
142-WA	" " " " " "								9		168-WA	" " " " " "							10		
143	Rose E. Orr	849	631		950			27,550	9		169-WA	Trustees of Hopewell Christian Church	1695	55A	14,098"				10		
144	Winnie Sprague	868	224	.25ac.	900			8,190	9		169-WA-1	" " " " " "	1356	250					10		
146	Ed J. Schroeder	1749	292	.50ac.	1,800			16,380	9		170	Sam C. Earley Co.	1560	320	.91ac.	1,800			34,240	10	
146-WA	" " " " " "								9		170-TS	" " " " " "							10	150"	
148	Herman H. & Lydia K. Bachmayer	1746	441	11.00ac.	8,100			454,860	9												
148-A	Herman H. & Lydia K. Bachmayer	1742	344	3.31ac.	2,550			136,534	9												

HATCH, SAMBORN, STEKETEE & ASSOCIATES
CONSULTING ENGINEERS TOLEDO, OHIO

SCALE	DATE					
DESIGNED	DRAWN	TRACED	CHECKED	REVIEWED	DATE	REVISED

FED. RD. DIVISION	STATE	PROJECT
2	OHIO	

96
112

LUCAS COUNTY
LUC 24B 13.60

4
18

SUMMARY OF ADDITIONAL RIGHT OF WAY REQUIRED

PARCEL NO.	OWNER	DEED RECORD		DEED AREA	TO BE ACQUIRED LAND SQ. FT.	BLDGS.	RESIDUE SQ. FT.		SHEET NO.	REMARKS	PARCEL NO.	OWNER	DEED RECORD		DEED AREA	TO BE ACQUIRED LAND SQ. FT.	BLDGS.	RESIDUE SQ. FT.		SHEET NO.	REMARKS
		BOOK	PAGE				LEFT	RIGHT					BOOK	PAGE				LEFT	RIGHT		
171-WA	Harriet M. Furney	1206	564						10		196	Anthony Kujawa	1593	429	1.11ac.	1,500			43,852	13	
171-WA-1	" " "			9398 ⁰					10		196-WA	" " "								13	
											196-WA-1	" " "								13	
172	Detroit, Toledo & Ironton R.R. Rev. 4-17-61				2,659				10&11												
172-S	" " " " " " Deleted 3-29-61								10&11	375 ⁰	197	Oliver H. & Dorothy Horning	1132	390	21,563 ⁰	787			20,776	10	
172-B	" " " " " "				17,171				12	Note: Detroit, Toledo and Ironton Railroad Co. RW and Track Map V-10-Ohio	197-TS	" " " " " "								10	109 ⁰
172-B-WA	" " " " " "								12		197-WA	" " " " " " Rev. 4-18-61								10&11	50 ⁰
174	Samuel W. Poore	1764	204	2.50ac.	3,000			99,900	12		198	Phillip A. & Lorraine V. Essi	1526	279	1.11ac.	1,500			43,852	13	
174-WA	" " " " " "								12		198-WA	" " " " " "								13	
											199	Howe-Weiss Oil Co.	1663	177	20,878 ⁰	1,340			19,538	10	
											199-TS	" " " " " "								10	1220 ⁰
175-WA	Barton D. Carsten	1231	112	17,998 ⁰					10		200	David M. & Helen M. Mundy	1690	286	1.11ac.	1,500			43,852	13	
176	Herbert L. & Nelda B. Overmyer	1402	294	3.91ac.	5,045			152,131	12		200-WA	" " " " " "								13	
176-WA	" " " " " "								12		201	Raymond W. & Theda O. Gabriel	1317	571	1.27ac.	2,354			49,282	10	
178	The Title Guarantee & Trust Co. Tr.	1608	288	1.00ac.	2,385			29,552	12												
178-WA	" " " " " "								12&16		202	George E. Archer	1514	197	1.11ac.	1,500			43,852	13	
178-S	" " " " " "								12&16	2068 ⁰	202-TS	" " " " " "								13	113 ⁰
178-A-S	John & Juanita Thompson	1246	208	.69ac.					16	1102 ⁰	202-SA	" " " " " " Rev. 12-26-61								13	
178-A-WA	" " " " " "								16		203	Helen E. Gunder Rev. 4-17-61	1319	359	2,300 ⁰	1,225				10	
178-B-S	Donald A. Klump	1246	206	10.00ac.					16	4950 ⁰											
178-B-WA	" " " " " "								16		204	John A. & Wanda B. Socha	1578	527	1.10ac.	1,500			43,416	13	
178-B-WA-1	" " " " " "								16		204-WA	" " " " " "								13	
180	Paul H. & Elizabeth R. Paeth	1578	335	3.00ac.	3,132			121,284	12		205	Raymond W. Gabriel	1449	342	5.00ac.	1,656			211,175	10	
180-A-S	" " " " " "								16	3132 ⁰											
182	Arthur F. Trapp	1637	240	1.12ac.	1,500			44,287	12		206	Anthony J. Pieczkowski	1614	318	1.10ac.	1,500			43,416	13	
182-WA	" " " " " "								12		206-WA	" " " " " "								13	
182-WA-1	" " " " " "								12												
184	Joseph & Ovel Weston-Alexander Weston	1684	129	1.12ac.	1,500			44,287	12		207	Theda Gabriel	1556	280	5.00ac.	1,656			211,175	10	
184-WA	" " " " " "								12		208	Alfred C. & Lucille E. Hayward	1320	191	1.10ac.	1,500			43,416	13	
184-WA-1	" " " " " "								12		208-WA	" " " " " "								13	
186	Gerald L. Bird	1420	113	2.22ac.	3,000			87,703	12		209	Louis & Sharon Robbins	1636	103	5.00ac.	1,656			211,172	10	
186-WA	" " " " " "	1469	142						12		209-WA	" " " " " "								10	
186-WA-1	" " " " " "								12												
187	L.D. & Dorothy H. Van Auken	1559	403	19,713 ⁰	999		18,714		10		210	Joseph M. & Doris M. Ratsky	1421	476	1.10ac.	1,500			43,416	13	
189	Inez E. Forman	1311	79	40,000 ⁰	2,000		33,000		10		210-WA	" " " " " "								13	
189-TS	" " " " " "								10	800 ⁰	211	Edward C. & Gertrude E. Jascob	1210	444	5.00ac.	1,656			211,172	10&12	
190	Martin C. & Lenore M. Louy	1715	133	.89ac.	1,200			35,168	12&13		212	Roscoe S. & Arlene E. Sampsell	1652	300	1.10ac.	1,500			43,416	13	
190-WA	" " " " " "								12		212-TS	" " " " " "								13	110 ⁰
192	Leah G. Ehlen	1298	266	1.33ac.	1,800			52,535	13		213	Lena Herbster	1571	594	5.00ac.	1,656			211,175	12	
192-WA	" " " " " "								13		213-SA	" " " " " " Added 1-3-62									
193	Lloyd R. Nolfo & Melvin R. Cole	1754	682	4,773 ⁰	2,337		45,394		10		214	Mildred M. Buckenmyer	1642	37	1.10ac.	1,500			43,416	13	
193-WA	" " " " " "	1388	617						10		214-WA	" " " " " "								13	
194	Carl J. Krueper	1351	234	1.11ac.	1,500			43,852	13		215	Charles V. & Nova R. Colston	1486	101	5.00ac.	1,656			211,175	12	
194-WA	" " " " " "								13		216	Phyllis M. Hamel	1676	417	1.10ac.	1,500			43,416	13	
											216-WA	" " " " " "								13	
195	Herbert J. Sodd Rev. 5-1-61 Rev. 2-23-62	1336	160	26,049 ⁰	2,402		23,404		10		217	D.I.I. Enterprises Inc.	1632	118	4.00ac.	1,325			168,939	12	
195-TS	" " " " " "								10	200 ⁰	217-A-S	" " " " " "	1691	265	103.55ac.					15	16,588 ⁰
195-WA	" " " " " "								10												

HATCH, SAMBORN, STEKETEE & ASSOCIATES
CONSULTING ENGINEERS TOLEDO, OHIO

SCALE	DATE					
DESIGNED	DRAWN	TRACED	CHECKED	REVIEWED	DATE	REVISED

R/W SUMMARY

SUMMARY OF ADDITIONAL RIGHT OF WAY REQUIRED

PARCEL NO.	OWNER	DEED RECORD		DEED AREA	TO BE ACQUIRED LAND SQ. FT.	BLDGS.	RESIDUE SQ. FT.		SHEET NO.	REMARKS	PARCEL NO.	OWNER	DEED RECORD		DEED AREA	TO BE ACQUIRED LAND SQ. FT.	BLDGS.	RESIDUE SQ. FT.		SHEET NO.	REMARKS		
		BOOK	PAGE				LEFT	RIGHT					BOOK	PAGE				LEFT	RIGHT				
218	Ruth Pawlik	1748	647	1.10ac.	1500			43,416	13		245	Sentle Trucking Corp	1320	95	5.00ac.	3,306			204,578	14			
218-WA	"								13		245-WA	"								14			
219-ATS	Phillip Joseph Etal Added 5-1-61								12		245-SL	"								14	954		
219	Rena Southard Rev. 5-1-61	381	349	10.00ac.	3362.84			45,037	12	1520 ⁰	246	Ralph W. & Lillian M. Blain	1202	228	1.00ac.	1,238			39,847	14			
219-TS	"								12		246-TS	"								14	578 ⁰		
219-A	Phillip Joseph Etal Added 5-1-61	1781	533		19,755.20			328,082	12		247	Fruehauf Trailer Co.	1729	32	6.00ac.	3,971			245,475	14			
220	The Port Lawrence Title & Trust Co. (Trustees)	1246	203	4.428ac.	4,631			1,892,212	13		248	Lillian M. Blaine	1027	149	2.00ac.	2,475			79,695	14	1155 ⁰		
220-WA	"								13		248-TS	"								14			
220-WA-1	"								13	6585 ⁰	248-SA	"								14			
220-A-S	"								13		249	Charles Benore	718	591-93	3.97ac.	3,167			161,850	14			
221	Edward A. & Mildred X. Gribben	1563	222	15.67ac.	10,080			623,043	12		249-WA	"								14			
221-WA	"	1740	517						12		249-A	"								14			
222	Norman K. Smith	1462	102	1.74ac.	3,923			57,345	13		249-A-TS	"							23,486	14			
222-WA	"	1611	105						13		249-B	"								14	961 ⁰		
222-A-S	Ralph & Catherine Young	1681	144	1.91ac.					15	1005 ⁰	249-B-WA	"							35,594	14			
223	Henry D. Raddatz	1234	504	30.62ac.	8,882			1,298,279	12 & 13		249-B-WA-1	"								14			
223-WA	"								12 & 13		250	Gershom W. Crabb	1034	144	1.00ac.	2,707			26,153	14			
224	Robert Jay & Vivian Ellen Miller Rev. 5-1-61	1317	127	1.11ac.	1,650			41,752	13		250-S	"								14	1802 ⁰		
224-WA	"								13		250-WA	"									14 & 16		
226	Rose M. Scott	1430	328	19.31ac.	6,728			820,960	13		250-A-TS	Burt Angus Jr.	1731	619	1.00ac.						16	279 ⁰	
226-WA	"								13		250-A-WA	"									16		
228	James W. Murphy & Lucylle Melz	1563	539	.91ac.	1,125			36,265	13		250-B-TS	Algot Janson	1568	17	1.31ac.						16	436 ⁰	
228-WA	"								13		250-B-TS-1	"									16	184 ⁰	
230	Koeplingers Ohio Bakery, Inc.	1474	498	1.09ac.	1,350			43,430	13 & 14		250-B-SL	"									16	860 ⁰	
230-WA	"								13		250-C-TS	Walter R. & Opal J. Crabb	1167	419	2.72ac.							16	1432 ⁰
230-WA-1	"								13 & 14		250-D-TS	Rose M. Scott	1738	534	14.00ac.							16	483 ⁰
232	Lester W. & Laverne H. Fisher	1330	101	2.17ac.	2,678			86,491	14		251	Gertrude E. Benore	830	327-28	3.63ac.	1,198			153,929	14 & 16			
232-WA	"								14		251-WA	"									14		
232-WA-1	"								14		252	Lucina I. & Myron J. Crabb	1216	38	1.06ac.	2,776			28,728	14			
234	The Ideal Body Co.	1684	285	.73ac.	900			29,099	14		252-WA	"	744	487							14 & 16		
234-WA	"								14		253	Lawrence E. & Charles T. Benore Rev. 7-13-61	1680	465	93.51ac.	927			4,065,357	14 & 16			
236	Theodor & Martha Bodenmiller	1424	598	1.60ac.	2,035			63,592	14		254	August W. & Ada Mae Bergquist	1167	239-221	1.00ac.	1,056			38,544	14			
236-WA	"								14		254-TS	"									14	660 ⁰	
236-WA-1	"								14		256	Kenneth & Betty Revard	1686	57	.50ac.	132			19,668	14			
238	Harry V. Pownell	1301	372	2.04ac.	2,475			81,437	14		256-WA	"									14		
238-WA	"								14		180-A-T	Paul H. & Elizabeth R. Faeth									16		
239	Cleo Pearl & Homer A. Decker	1491	37	34.75ac.	4,385			1,496,166	13														
239-WA	"								13														
240	Leon Boulton	1691	175	2.00ac.	2,475			79,695	14														
241-WA	William Schmitz, etal	1727	328	11.12ac.					13														
242	Clarence J. Like	1108	177	1.00ac.	1,238			39,847	14														
243	George F. & Ivandelle Applegate	604	291	11.51ac.	4,287			484,230	13 & 14	95 ⁰													
243-TS	"								14														
244	Anthony W. & Martha Kujawa	1187	123	3.00ac.	3,713			119,542	14														
244-TS	"	1046	231						14	562 ⁰													
244-SA	"								14														

HATCH, SAMBORN, STEKETEE & ASSOCIATES
CONSULTING ENGINEERS TOLEDO, OHIO

SCALE	DATE					
DESIGNED	DRAWN	TRACED	CHECKED	REVIEWED	DATE	REVISED

FED. RD. DIVISION	STATE	PROJECT	98 112
2	OHIO		
			6 18

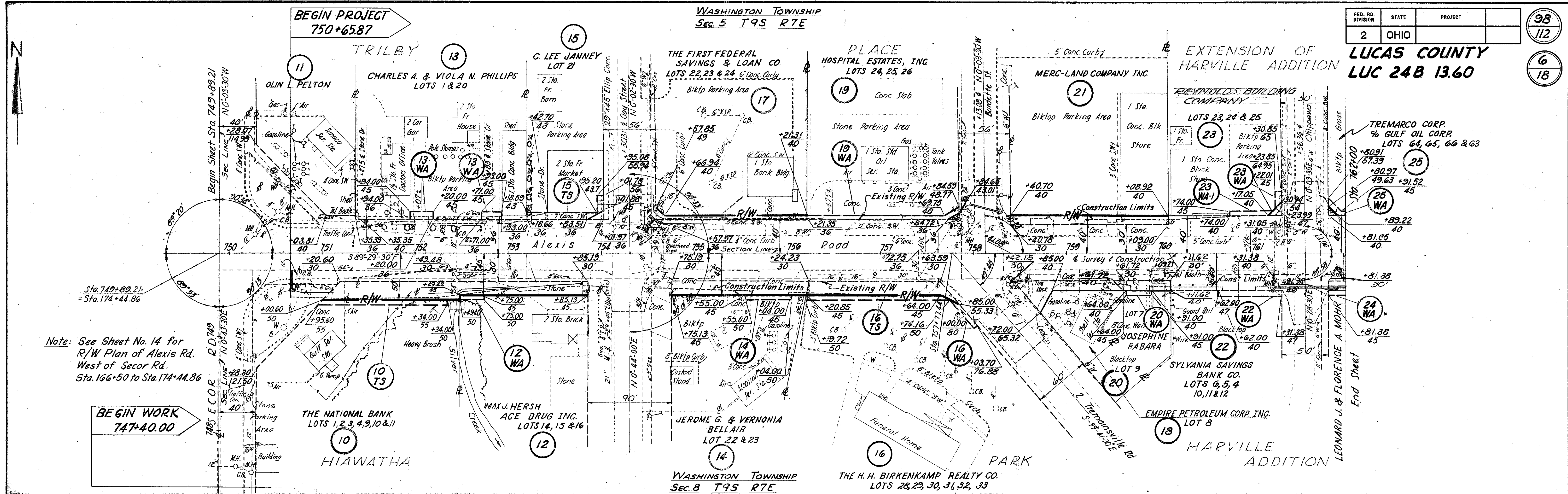

Note: See Sheet No. 14 for R/W Plan of Alexis Rd. West of Secor Rd. Sta. 166+50 to Sta. 174+44.86

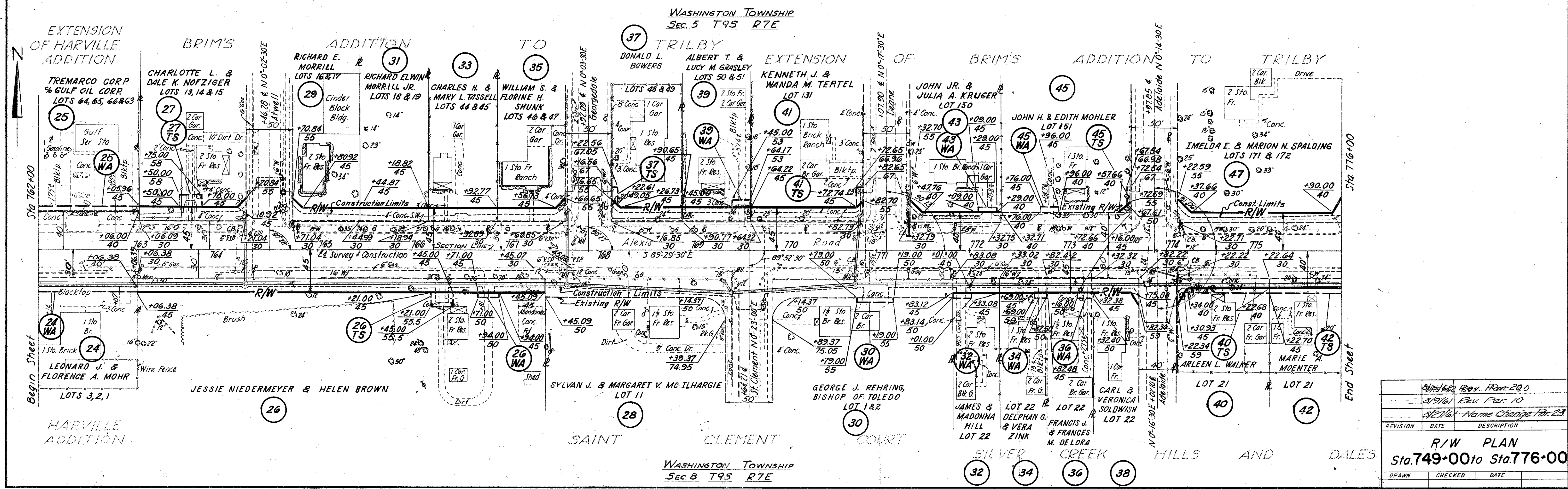

REVISION	DATE	DESCRIPTION
3/1/62	Rev. Plan 200	
3/9/66	Rev. Par. 10	
3/27/66	Name Change P. 23	

R/W PLAN
Sta. 749+00 to Sta. 776+00

DRAWN	CHECKED	DATE

FED. NO. DIVISION	STATE	PROJECT	99 112
2	OHIO		7 18

**LUCAS COUNTY
LUC 24B 13.60**

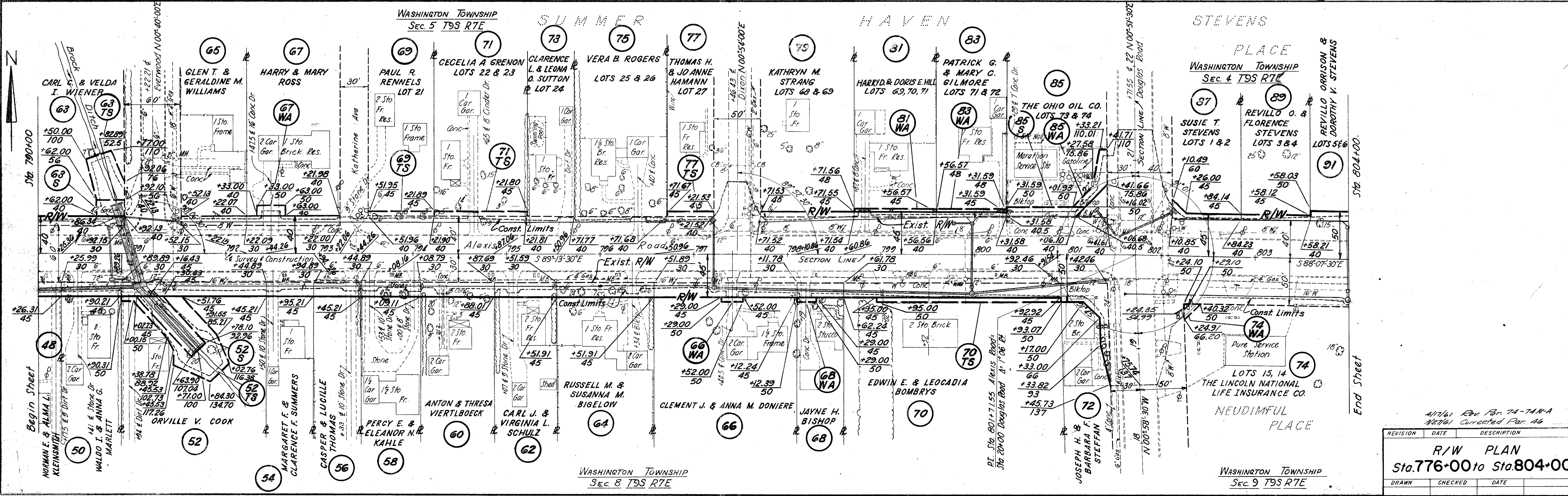
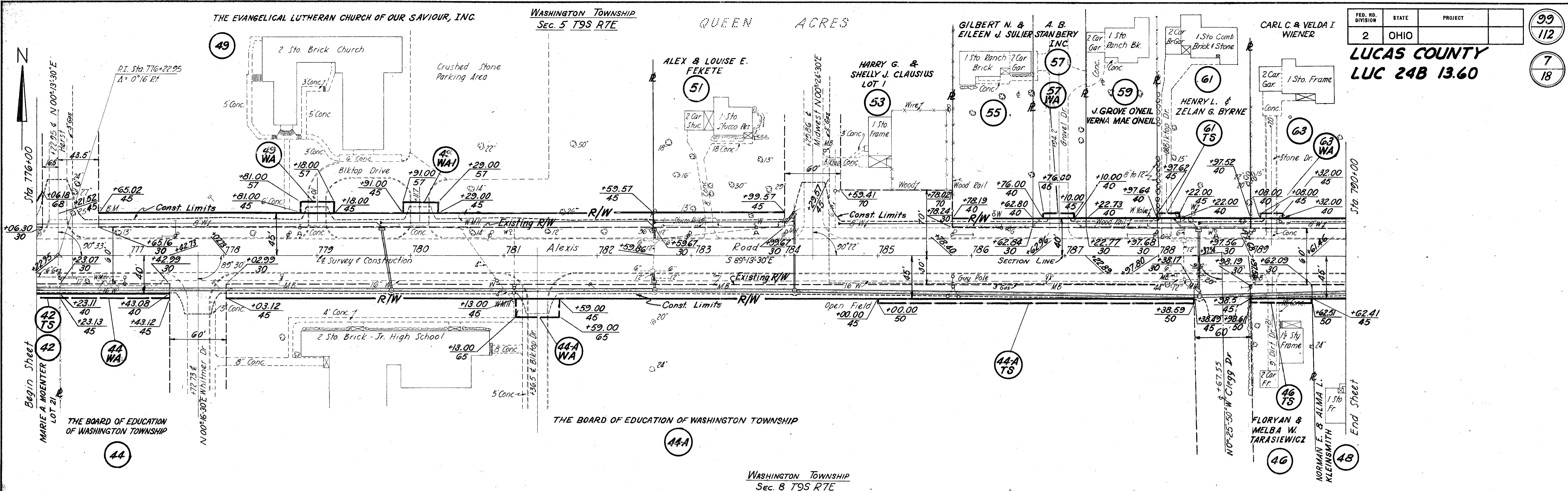

41761 Rev. 13. 74-TAN-A
3/27/61 Corrected Plan 46

REVISION	DATE	DESCRIPTION

R/W PLAN
Sta. 776+00 to Sta. 804+00

DRAWN	CHECKED	DATE

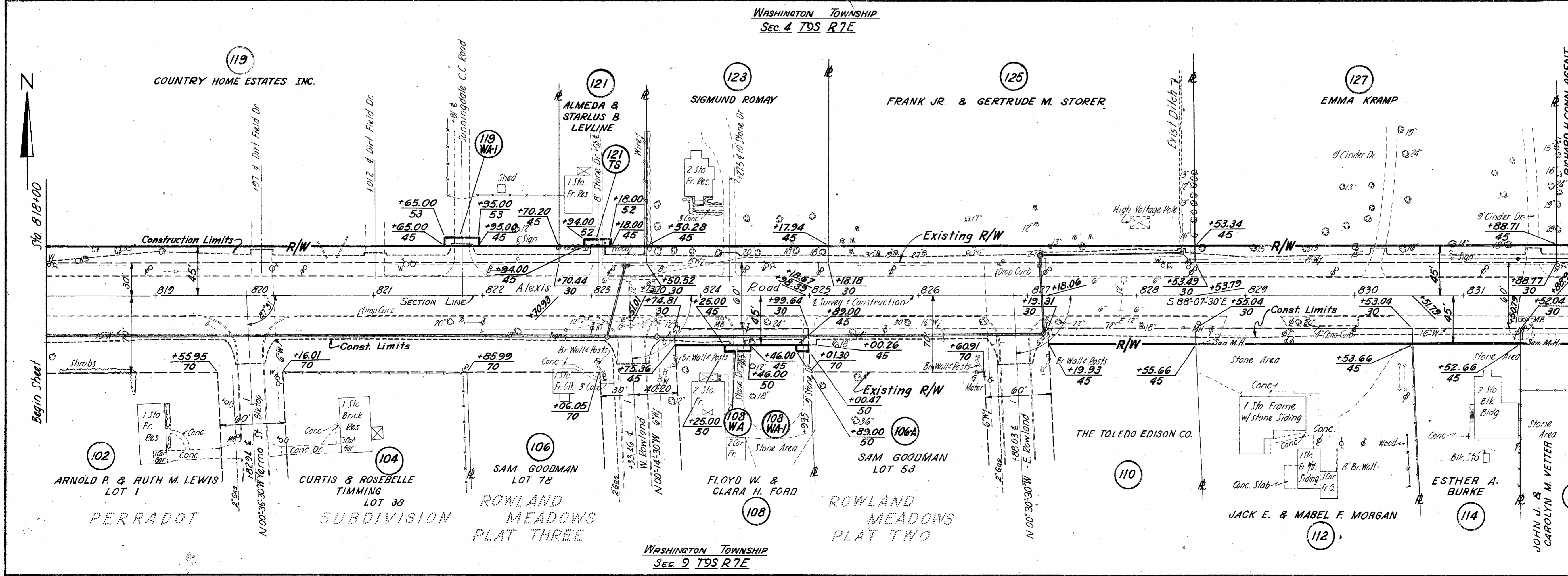
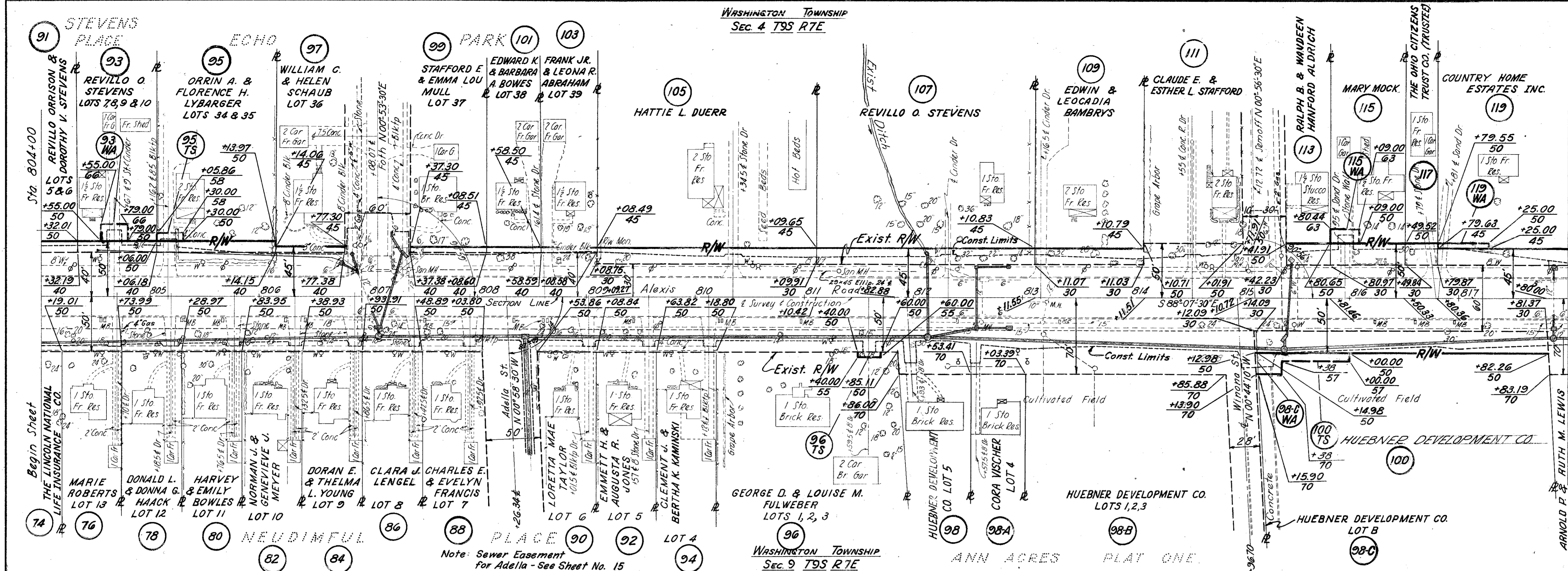

REVISION	DATE	DESCRIPTION
1/21/61		Corrected 815+38 P.C. 1007.5
3/27/61		Name Change Perradot

R/W PLAN
Sta. 804+00 to Sta. 832+00

DRAWN	CHECKED	DATE

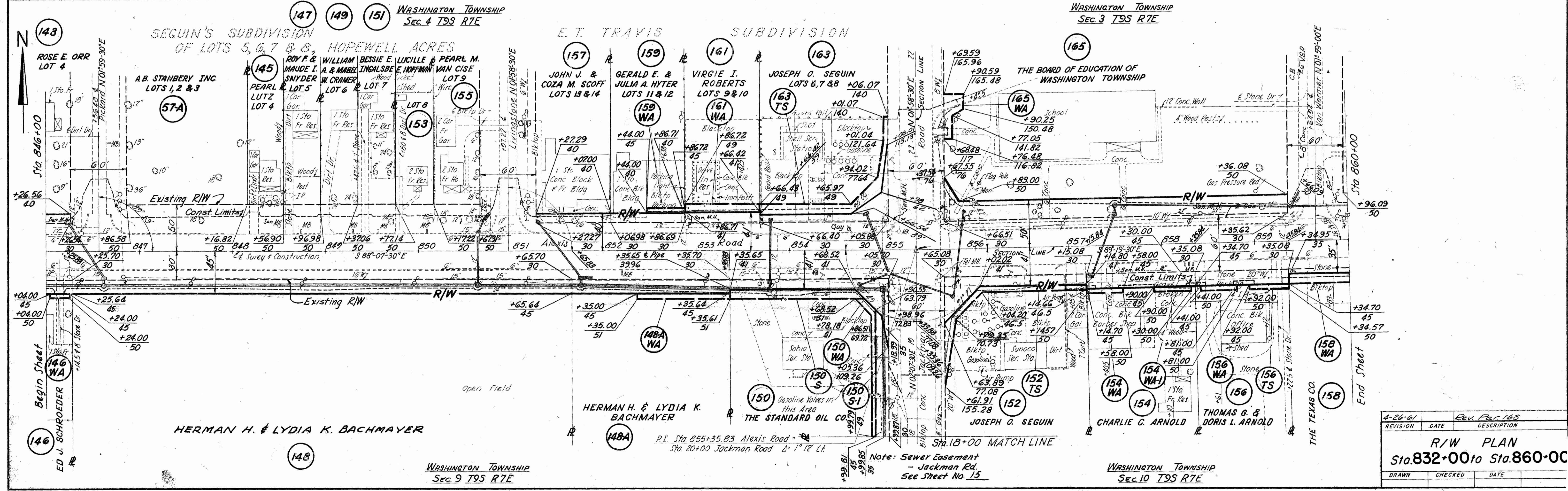
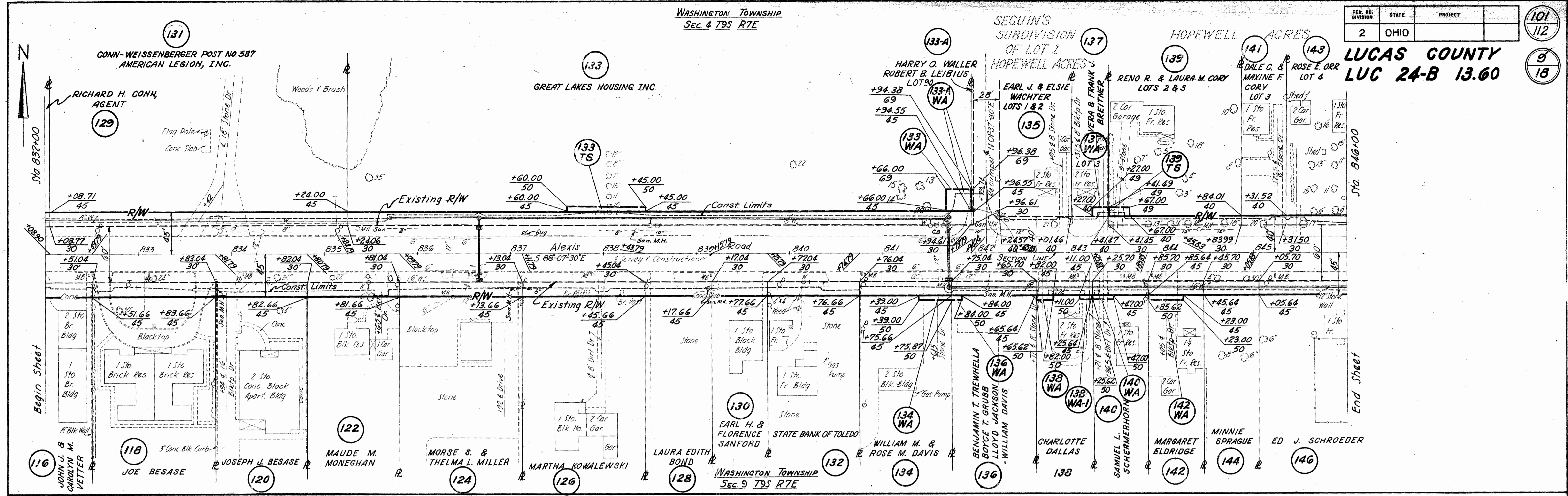

4-26-61	REVISION	DATE	Rev. Per 123	DESCRIPTION

R/W PLAN
Sta. 832+00 to Sta. 860+00

DRAWN	CHECKED	DATE

FED. RD. DIVISION	STATE	PROJECT	
2	OHIO		

LUCAS COUNTY
LUC 24B 13.60

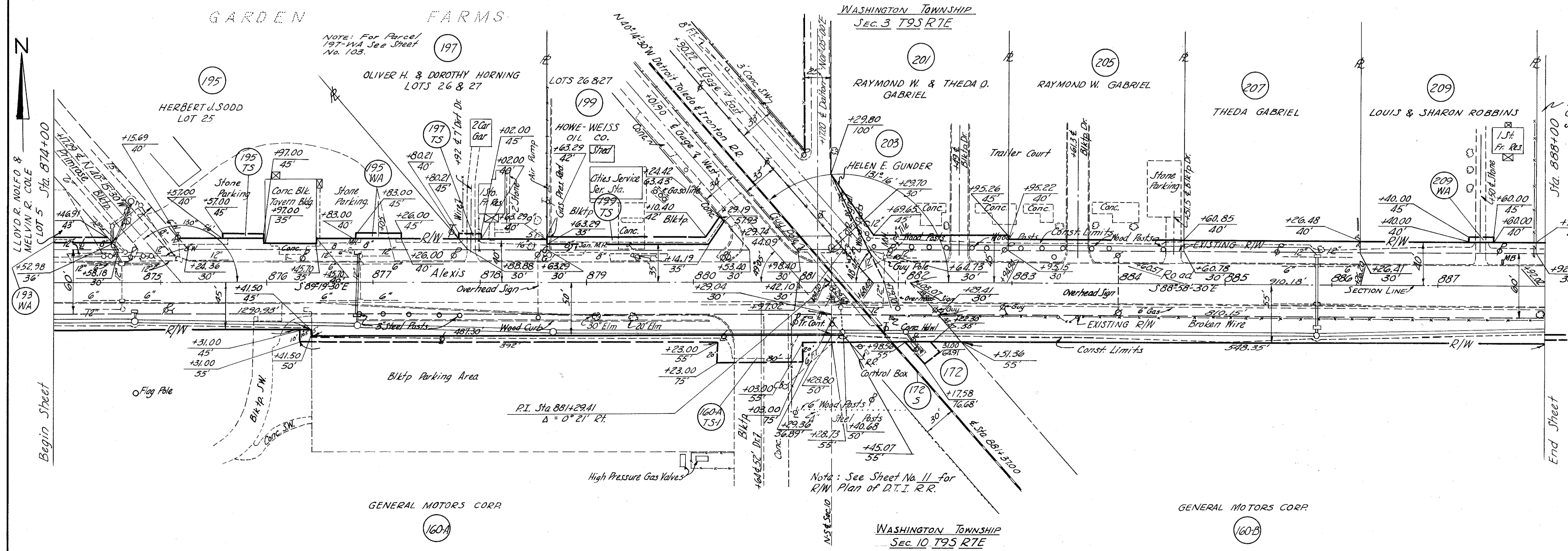
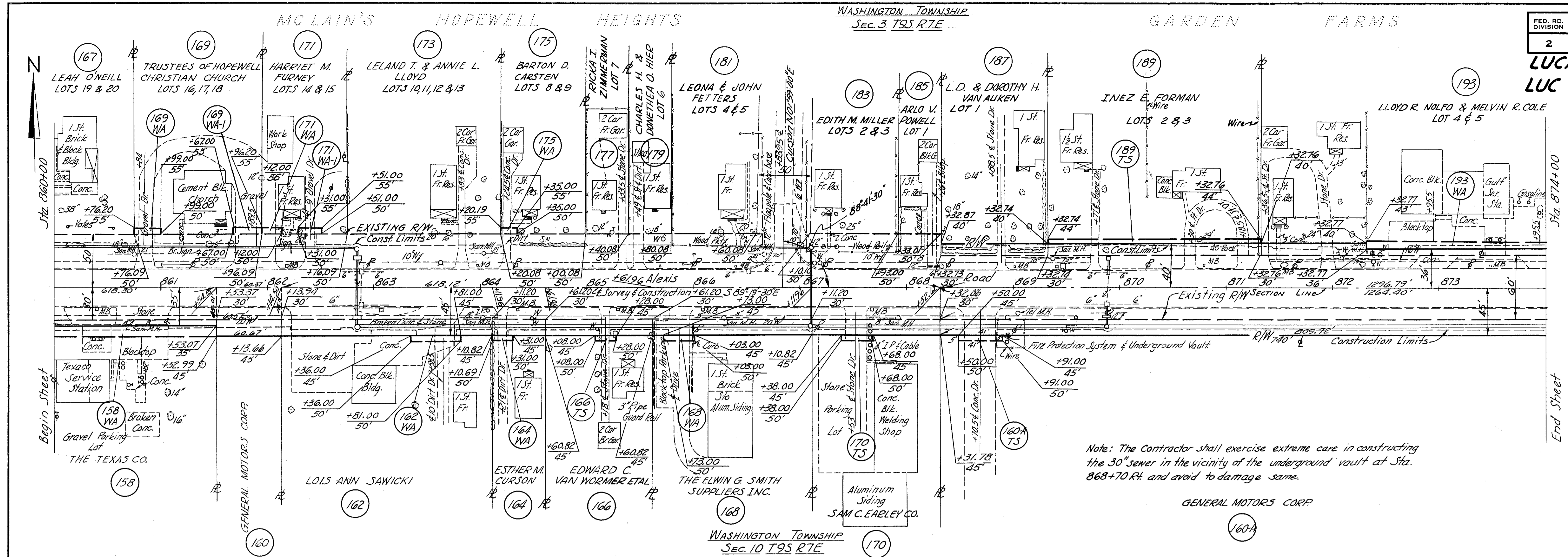

REVISION	DATE	DESCRIPTION
4-2-62		Corrected Par. 160, 160-A, No. A.T.S. 160-A.T.S. 160-B to Par. 160-A Plan Survey
2-23-62		Revised Par. 195
2-23-62		Retraced (See Note)
5-1-61		Rev. Par. 195
4/18/61		Added Note-Par. 197-W
3-29-61		Deleted Par. 172-A

R/W PLAN
Sta. 860+00 to Sta. 888+00

DRAWN	CHECKED	DATE

FED. RD. DIVISION	STATE	PROJECT
2	OHIO	

LUCAS COUNTY
LUC 24B 13.60

103
112
11
18

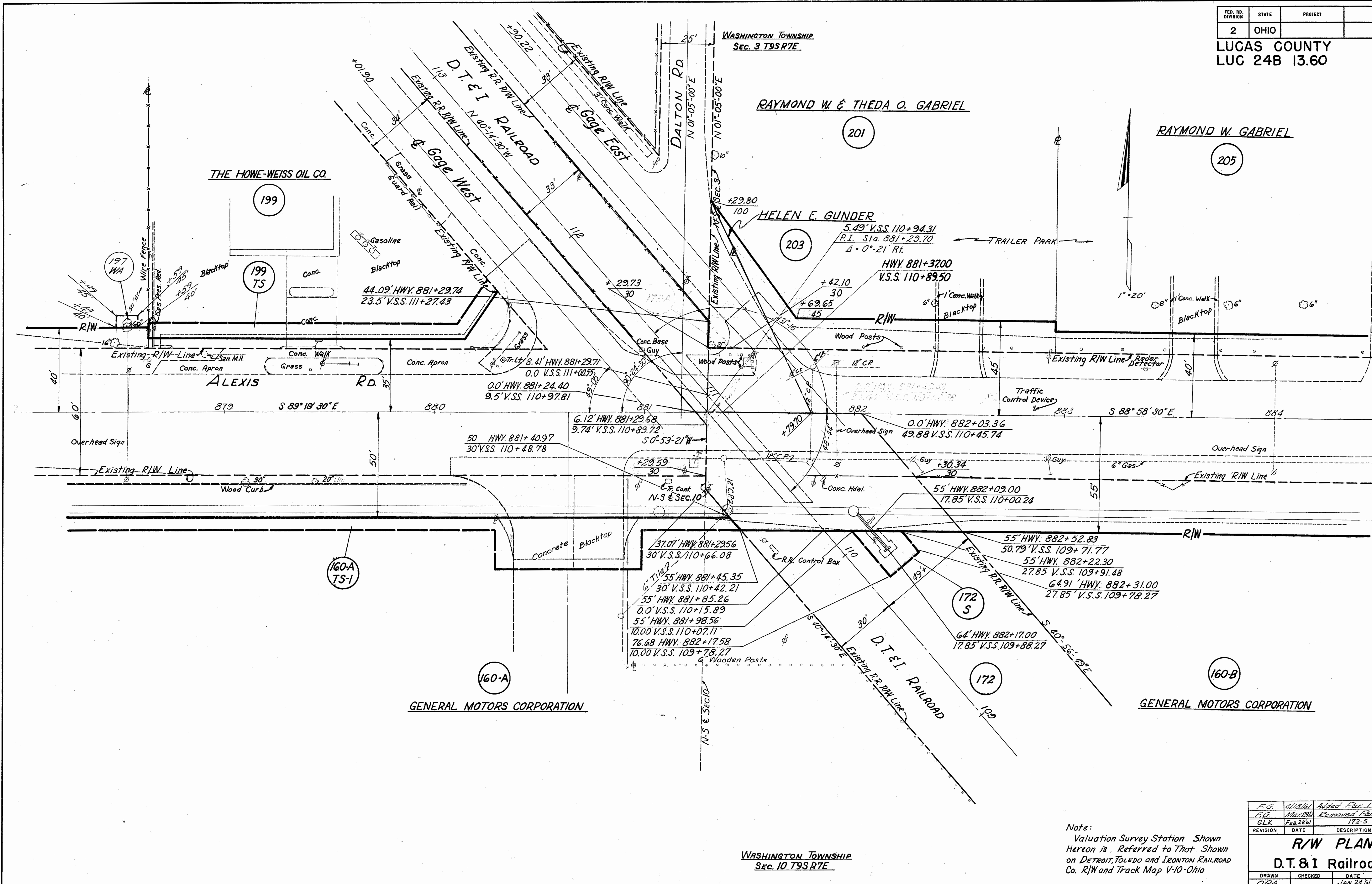

WASHINGTON TOWNSHIP
SEC. 10 T9S R7E

Note:
Valuation Survey Station Shown
Hereon is Referred to That Shown
on DETROIT, TOLEDO and IRONTON RAILROAD
Co. R/W and Track Map V-10-Ohio

REVISION	DATE	DESCRIPTION
ORA	JAN. 24 '61	

R/W PLAN
D.T. & I. Railroad

DRAWN	CHECKED	DATE
ORA		JAN. 24 '61

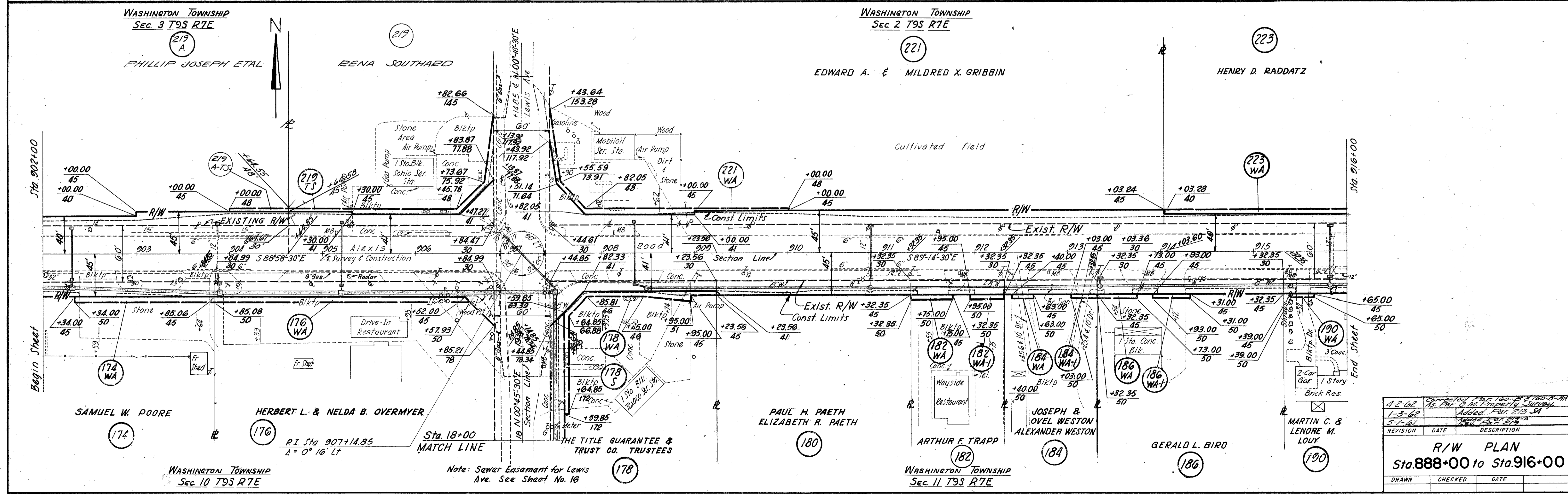
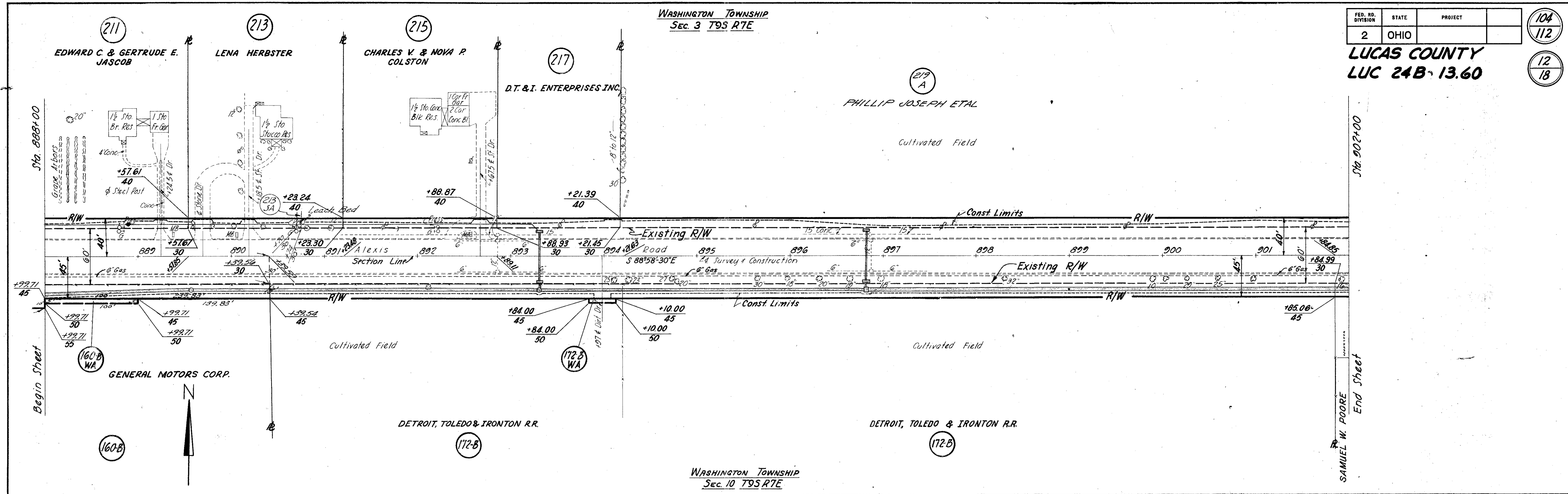

4-2-62	Corrected Plan 100-00 to 100-00-100
1-3-62	As Per G.M. Property Survey
5-7-61	Added Plan 213 SA
	Added Plan 213-A
	Added Plan 213-B
	Added Plan 213-C
REVISION	DATE DESCRIPTION
R/W PLAN	
Sta. 888+00 to Sta. 916+00	
DRAWN	CHECKED DATE

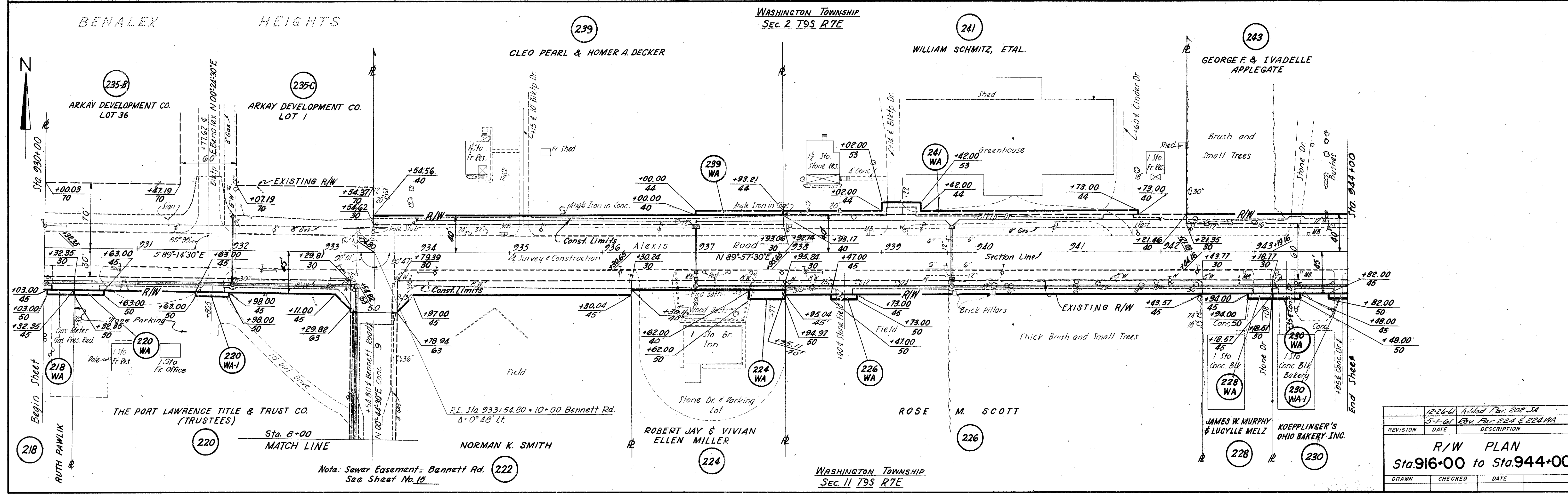
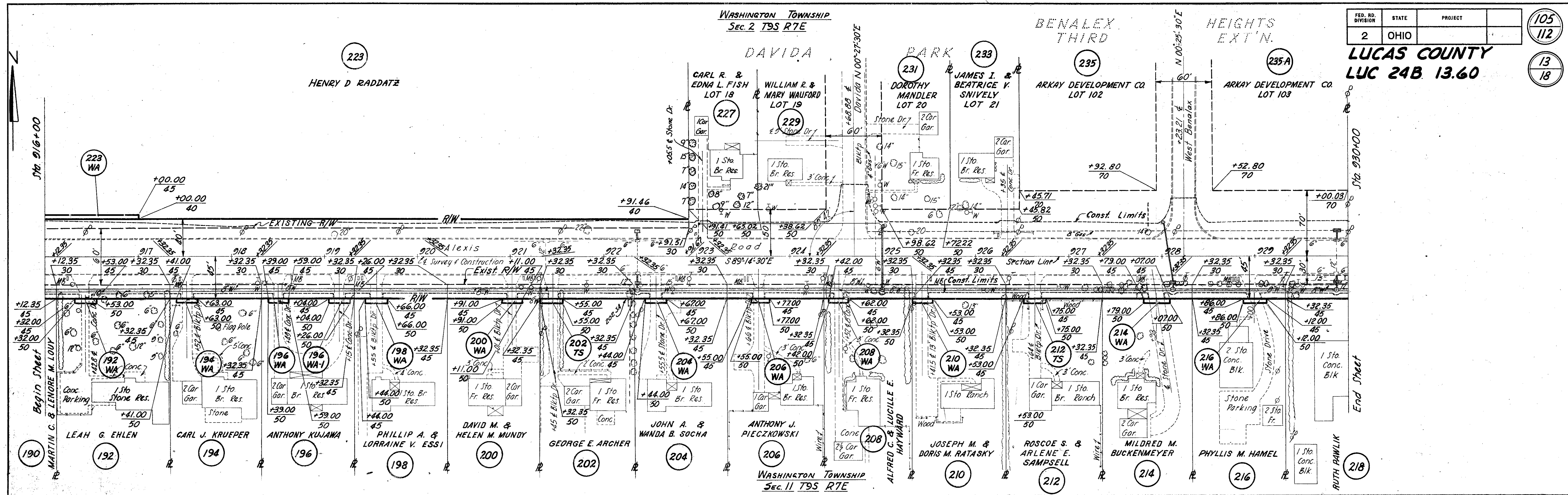

REVISION	DATE	DESCRIPTION
12-26-61		Added Par. 202 JA
5-1-61		Rev. Plan 22A & 22A WA

R/W PLAN
Sta. 916+00 to Sta. 944+00

DRAWN	CHECKED	DATE

Note: Sewer Easement - Bennett Rd. See Sheet No. 15

FED. NO. DIVISION	STATE	PROJECT	108 112
2	OHIO		16 18

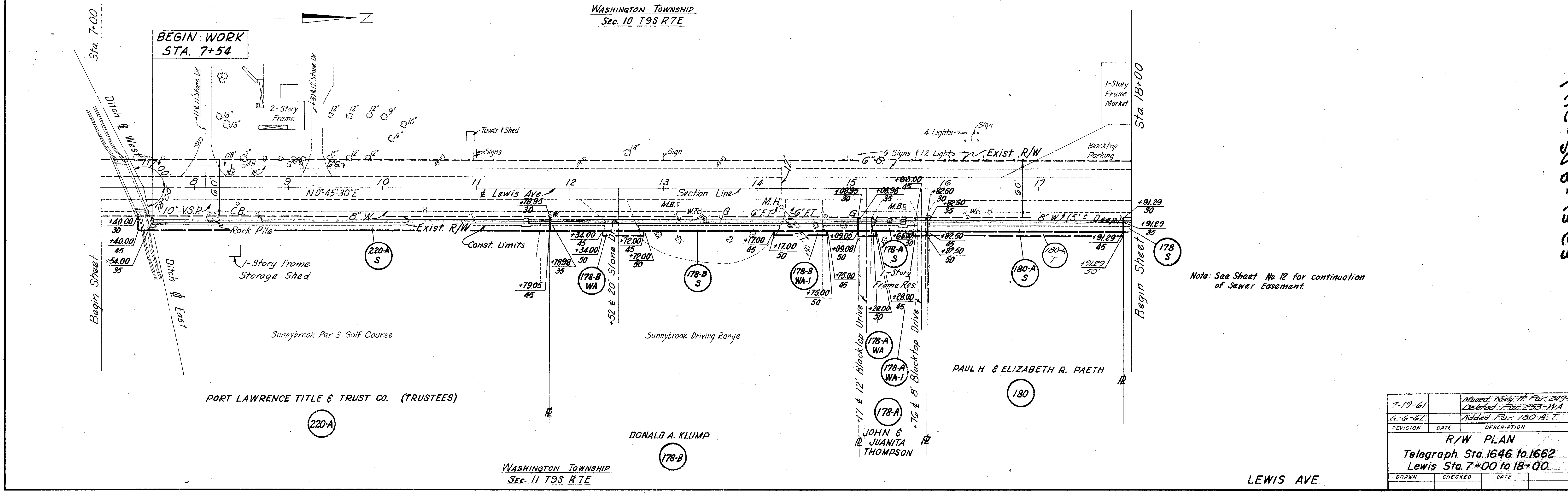
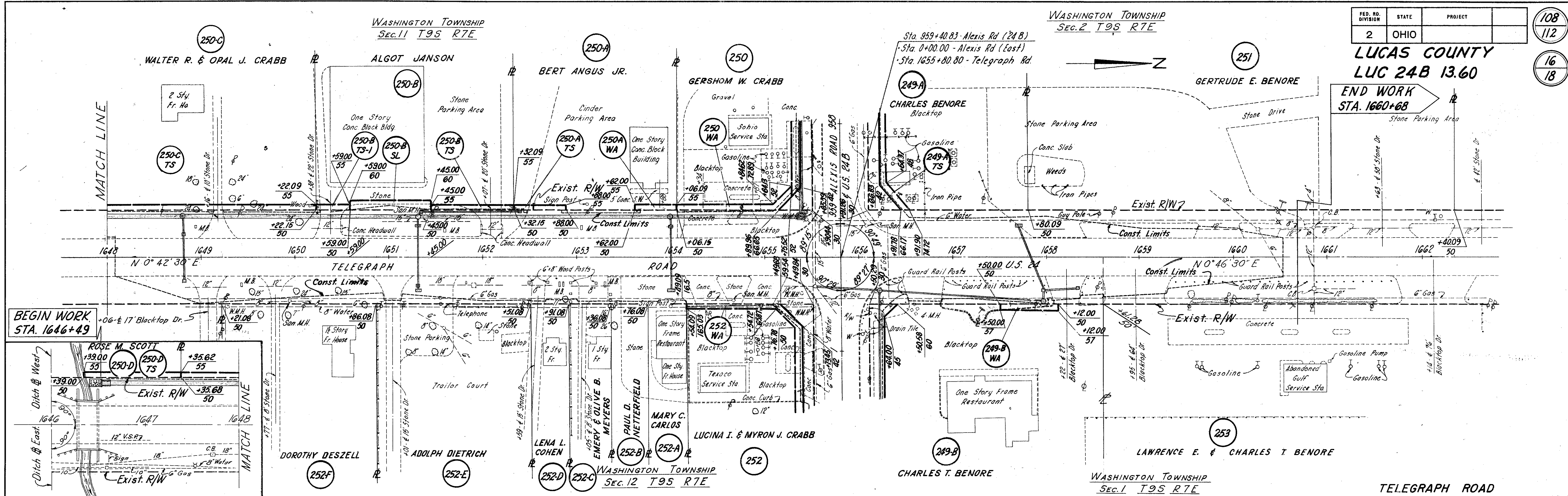

REVISION	DATE	DESCRIPTION
7-19-61		Moved N.W. 1/4 Per. 249-B Deleted Per. 253-WA
6-6-61		Added Per. 180-A-T

R/W PLAN
Telegraph Sta. 1646 to 1662
Lewis Sta. 7+00 to 18+00

DRAWN	CHECKED	DATE

LUC-585-1303

C-84

FOR ANY QUESTIONS PLEASE CONTACT ODOT DISTRICT 2 REAL ESTATE AT 419-353-8131

STATE OF OHIO, DEPT. OF HIGHWAYS

Recorded 2:34 P.M. JAN. 4 1960
Volume No. 59, Page 5
Lucas County
Sheet 1 of 2

FED. RD. DIVISION	STATE	PROJECT
2	OHIO	

109
112

LUCAS COUNTY
LUC 24B (13.63-17.57)

17
18

Signed _____
Date _____ Div. Deputy Director

LOCATION PLAN
U.S. ROUTE 24B SEC. (13.63-17.57)
LUCAS COUNTY

WASHINGTON TWP. T9S, R7E - SEC'S 1,2,3,4,5,6,7,8,9,10,11, & 12

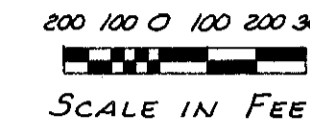

*Packet - 3
Folder - 5*

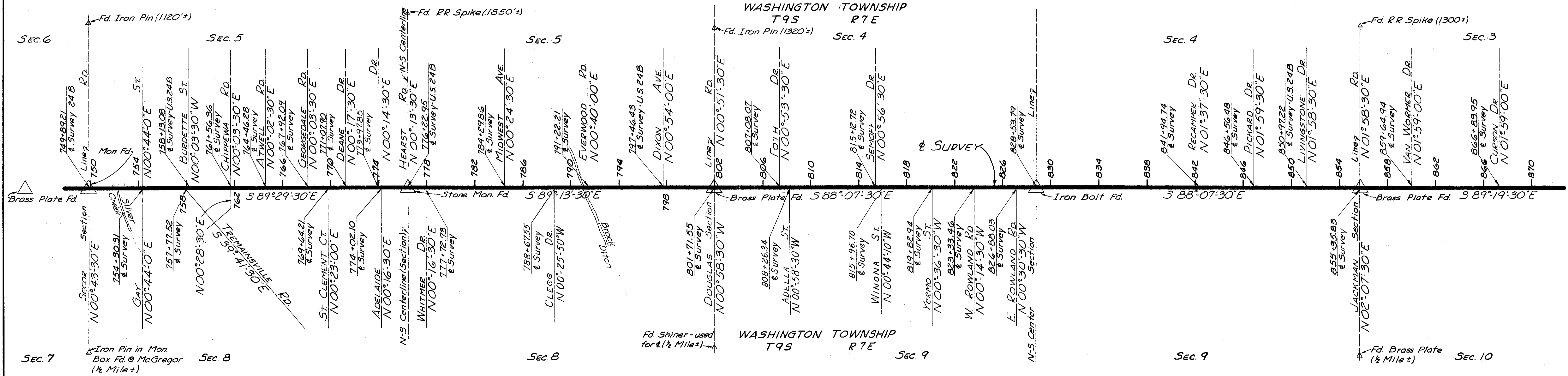

Centerline Reference Monuments will be set before or after Construction

I hereby certify that this plat is a true delineation of a survey made by the Ohio Department of Highways in 1959
Gordon W. McCammon Date Dec. 7, 1960
Registered Surveyor No 4075

Revision	Date	Description
LOCATION PLAN		
Drawn	Checked	Date
ORA		

STATE OF OHIO, DEPT. OF HIGHWAYS

LOCATION PLAN
U.S. ROUTE 24B SEC. (13.63-17.57)
LUCAS COUNTY

WASHINGTON TWP. T9S, R7E - SEC'S 1,2,3,4,5,6,7,8,9,10,11 & 12

Recorded JAN. 4 1960 2:34 P.M.
Volume No. 59, Page 5
Lucas County
Sheet 2 of 2

FED. RD. DIVISION	STATE	PROJECT
2	OHIO	

LUCAS COUNTY
LUC 24B (13.63-17.57)

110
112
18
18

Pocket-3
Folder-5

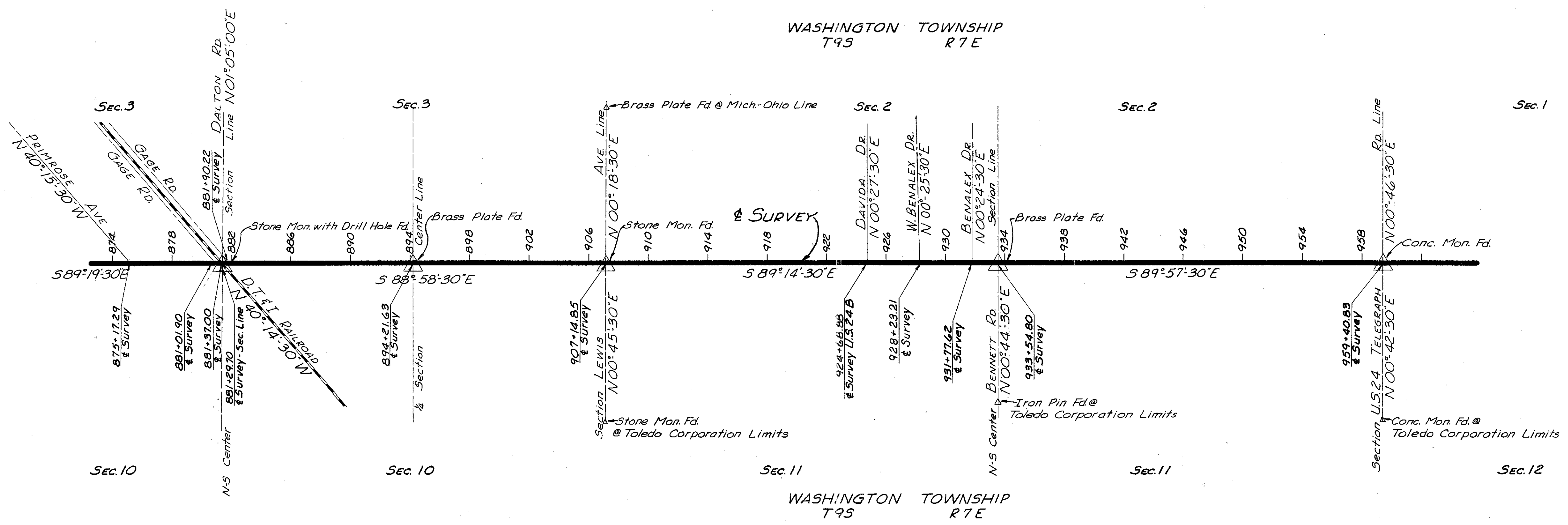
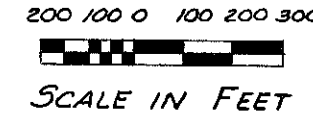

REC-54B-13.03

Revision	Date	Description
LOCATION PLAN		
Drawn	Checked	Date
ORA		