

O.D.O.T. DISTRICT 2 SURVEY OFFICE (USE ONLY)

PERSONNEL

REFERENCE NO. 7

SHEET 7 OF 18

NOTES LOEHRKE
 H.C. CORDES
 R.C. ROMETO
CANTERBURY

DATE 7/20/93
 WEATHER CLEAR
 TEMP. 80°F

ROUTE SR 184
 COUNTY LUCAS
 TOWNSHIP SYLVANIA
 SECTION 11
 T 9 N R 6 E

DWG BY NIESE PID _____

TYPE MONUMENT PK

~~ON SURFACE~~ - BELOW 2"

OFFSET $\text{\textcircled{C}}$ PAVEMENT 10.0' LT : ~~RT~~
 - TO - EDGE PAVEMENT

STATION: -

HORZ. DATUM: - GEOID: -

GRID: NORTHING: - EASTING: -

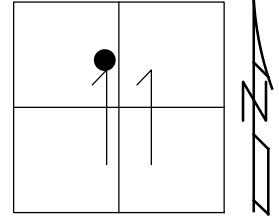

RECORD:
 SLM 0.79
 DNF
 8/2/10

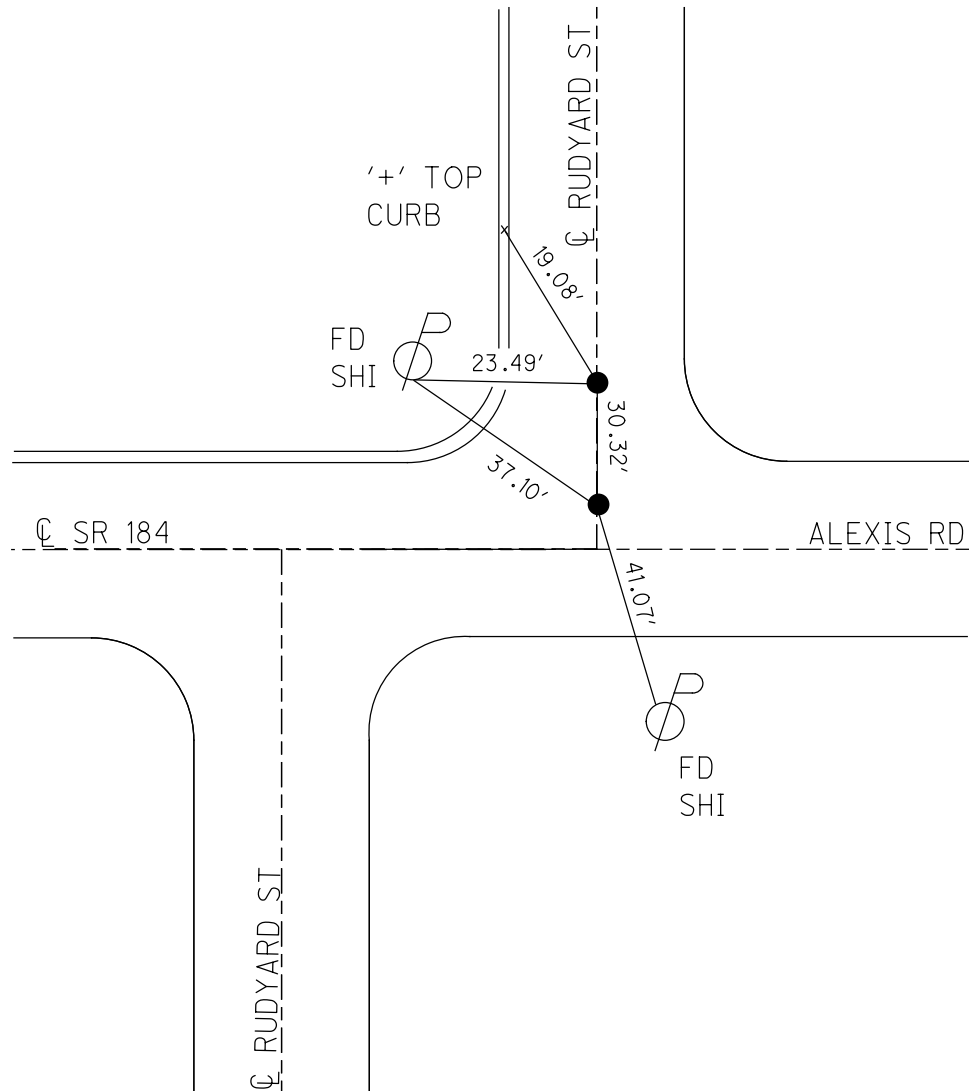

O.D.O.T. DISTRICT 2 SURVEY OFFICE (USE ONLY)

PERSONNEL

REFERENCE NO. 7

SHEET 7 OF 18

NOTES LOEHRKE

DATE 7/20/93

ROUTE SR. 184

H.C. CORDES

WEATHER CLEAR

COUNTY LUCAS

R.C. ROMETO

TEMP. 80° F

TOWNSHIP SYLVANIA

CANTERBURY

SECTION 11

T 9 S R 6 E

TYPE MONUMENT PK

~~ON SURFACE~~ - BELOW 2"

LEFT - ☉ PAV'T - ~~RIGHT~~ 10'

- TO - EDGE PAVEMENT

S.L.M. 47+70

Grid: Northing: - Easting: -

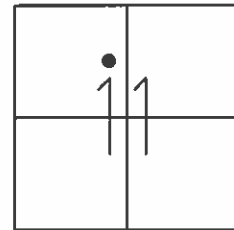

RECORD:

SLM. 0.79

DNF

8/2/10

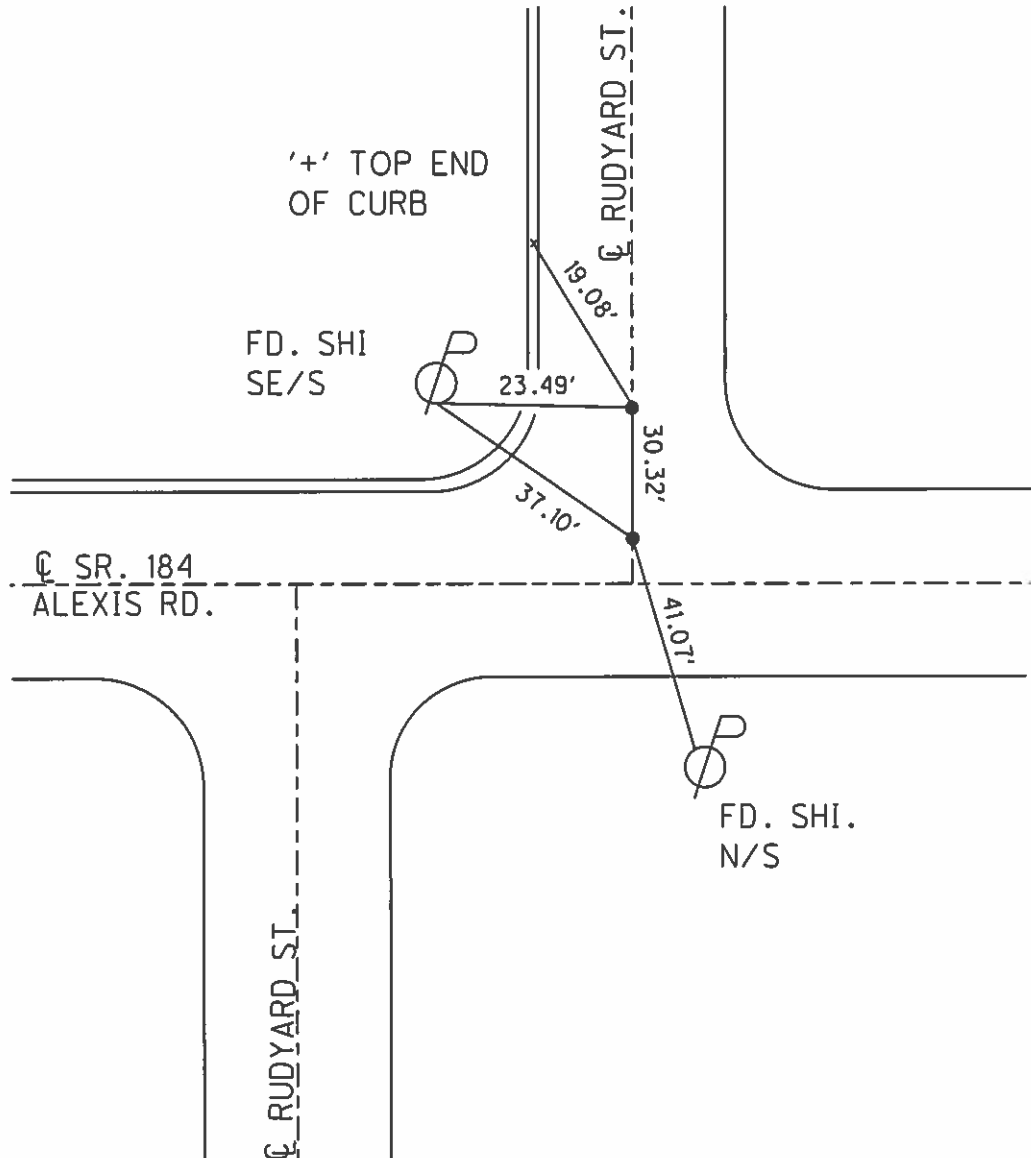

O.D.O.T. DISTRICT 2 SURVEY OFFICE

PERSONNEL

REFERENCE NO. 7 SHEET 6 OF 20

NOTES LOGHARE
 H.C. CORDES
 R.C. ROMGTO
CANTERBURY

DATE 7-20-93
 WEATHER CLEAR
 TEMP. +80

ROUTE S.R. 184
 COUNTY LUCAS
 TOWNSHIP _____
 SECTION _____
 T _____ R _____

Set P.K./WASHER
 8-12-93

TYPE MONUMENT P.K
~~OFF~~ SURFACE - BELOW 2"
 LEFT - & PAVT. - ~~RIGHT~~ 10.0
 TO _____ EDGE PAVEMENT
 S.L.M. 41+70

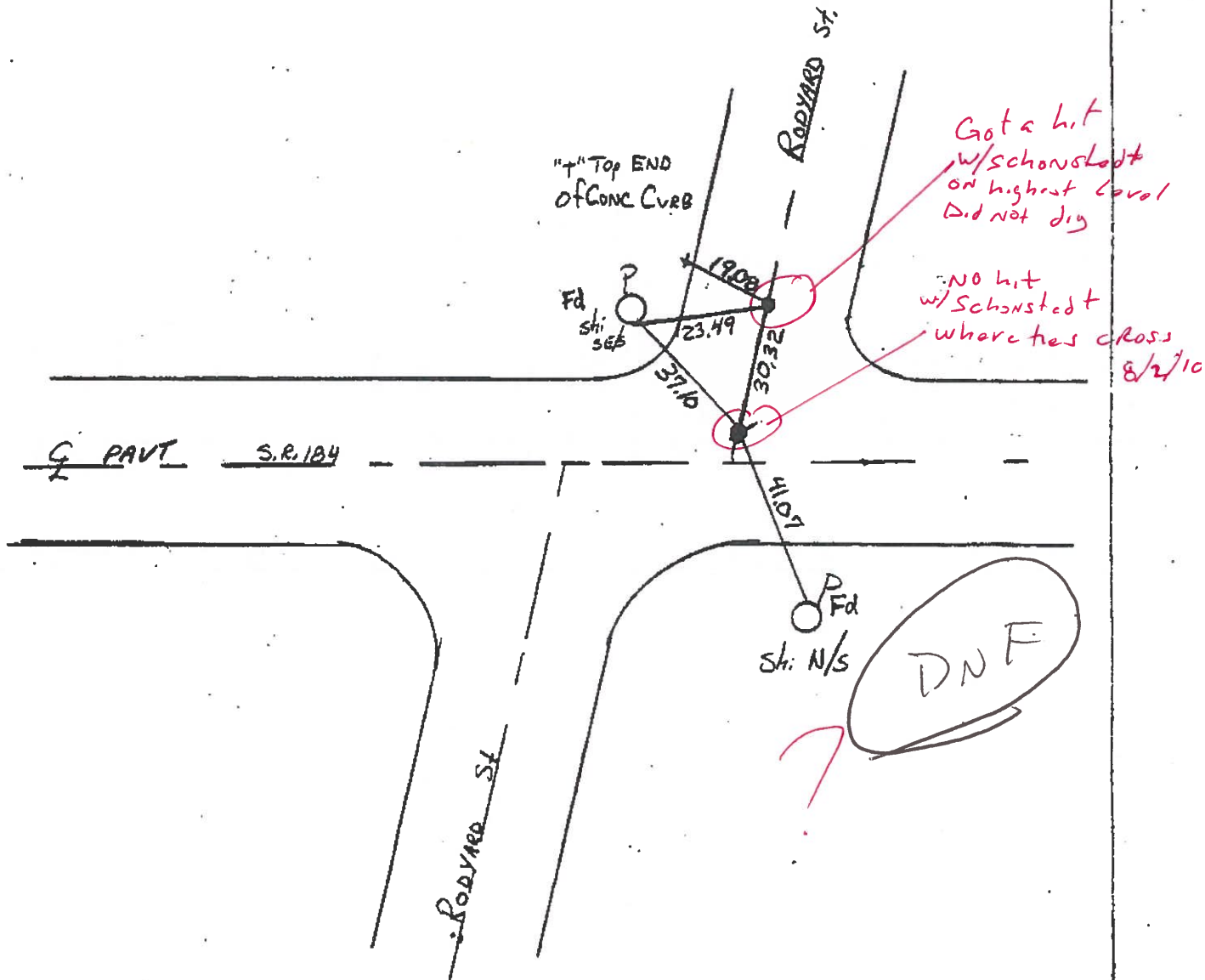
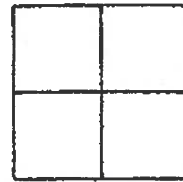

O.D.O.T. DISTRICT 2 SURVEY OFFICE

PERSONNEL

REFERENCE NO. 7

SHEET 6 OF 20

NOTES LOGHRKE

H.C. CORDES

R.C. ROMETO

CANTERBURY

DATE 7-20-93

WEATHER CLEAR

TEMP. +80

ROUTE S.R. 184

COUNTY LUCAS

TOWNSHIP _____

SECTION _____

T _____ R _____

Set P.K. / WASHER
8-12-93

TYPE MONUMENT P.K

ON SURFACE - BELOW 2"

LEFT - ℄ PAV'T. - RIGHT 10.0

TO _____ EDGE PAVEMENT

S.L.M. 41+70

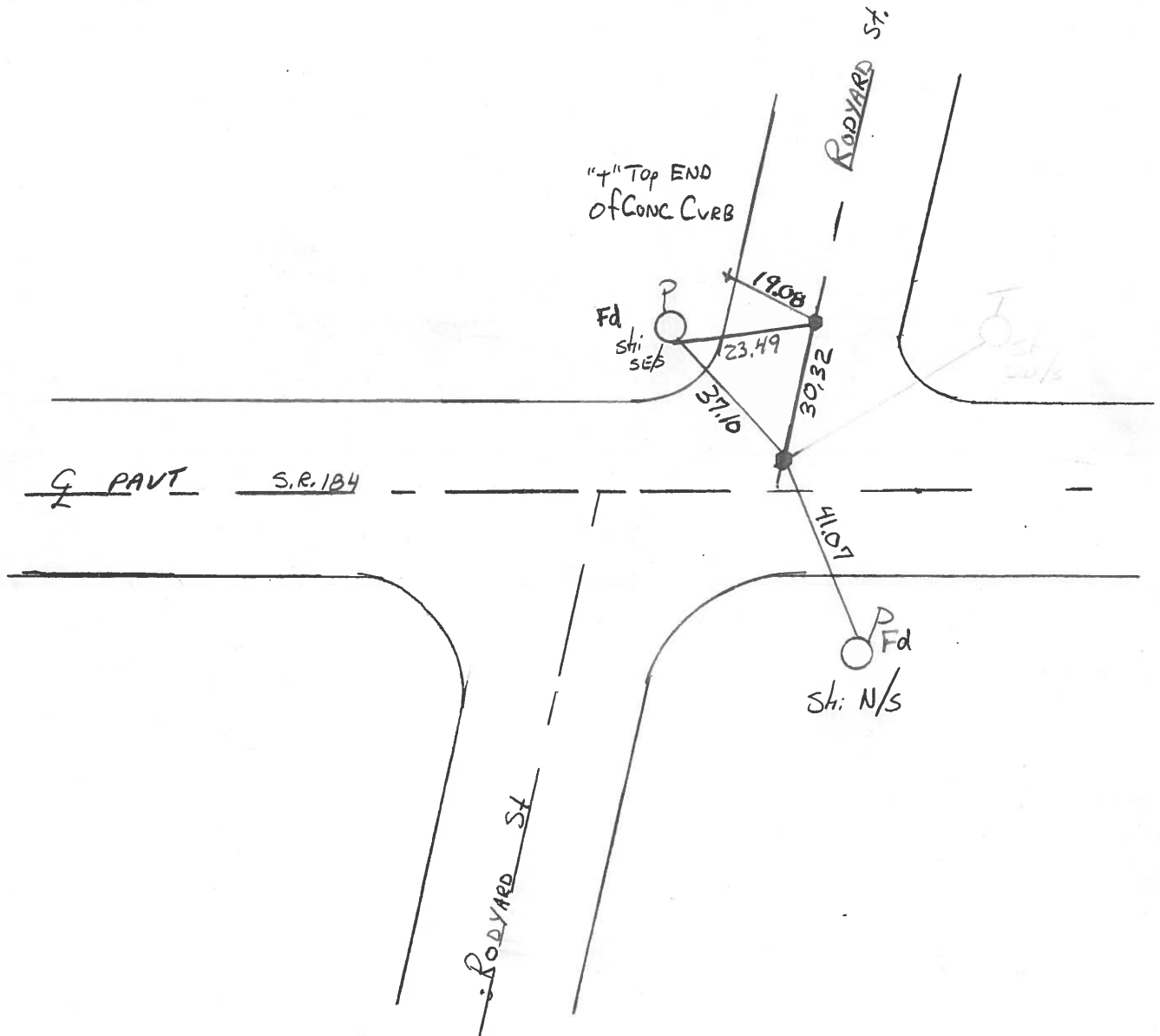
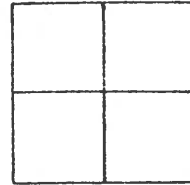

PERSONNEL TITLE PERSONNEL TITLE
 Stone _____
 Michalak _____
 Curtis _____

COUNTY Lucas DATE 19 Feb. 76
 S. R. #184 WEATHER Cloudy
 SEC. 0.00 TEMP. 36°

DESCRIPTION References to Control Points JOB NO.
 LEFT CENTER LINE RIGHT

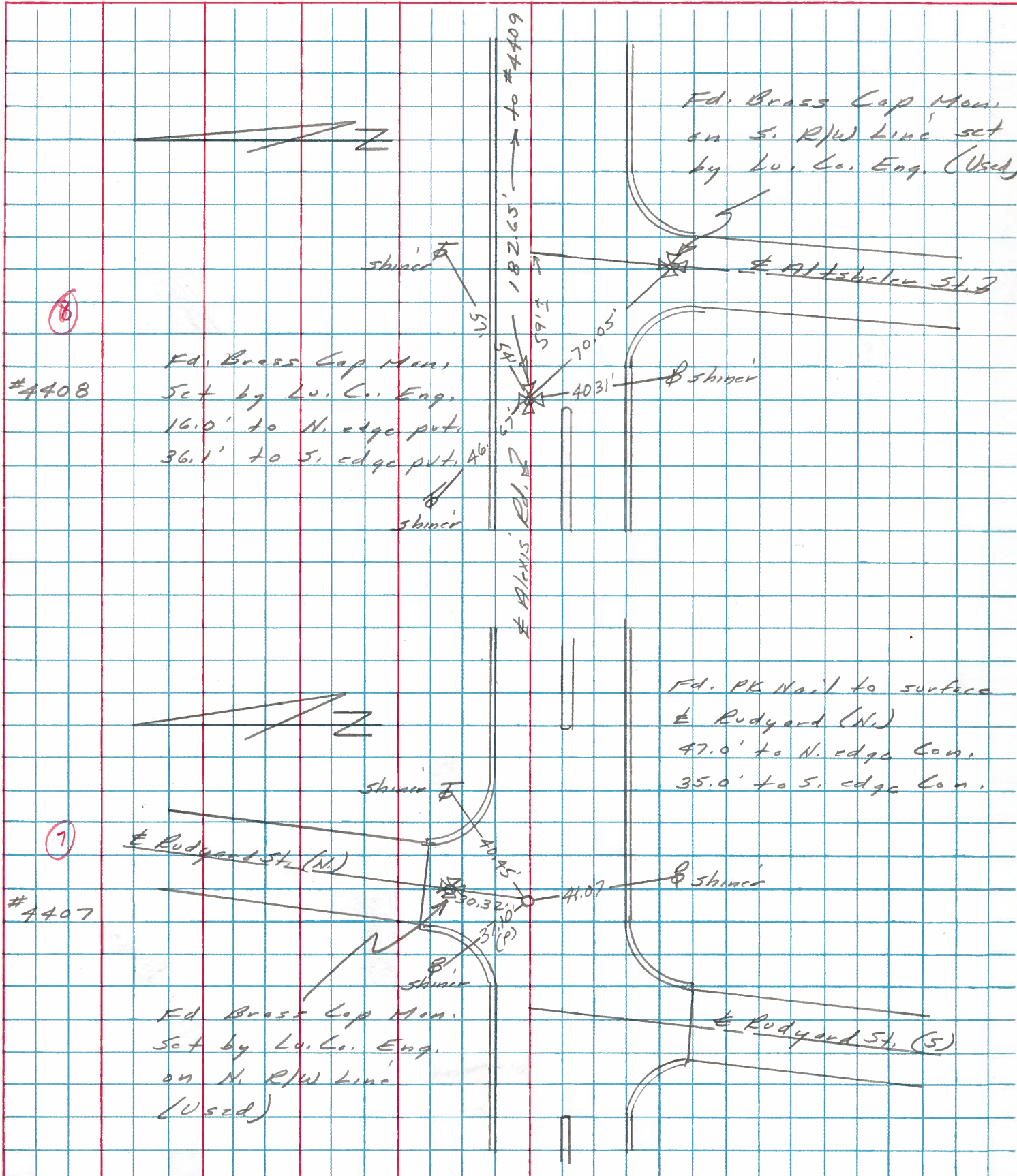

PERSONNEL	TITLE	PERSONNEL	TITLE	COUNTY	DATE
Stone	Notes			<u>Lucas</u>	<u>18 June 68</u>
Beck	Flag			S. R. <u>29.25- By Pass</u>	WEATHER <u>Fair</u>
Michalak	Tape			SEC. <u>Alexis Rd.</u>	TEMP. <u>72°</u>
Schroder	Tape				

DESCRIPTION Reduces to Control Points JOB NO. _____

LEFT CENTER LINE RIGHT

