

O.D.O.T. DISTRICT 2 SURVEY OFFICE (USE ONLY)

PERSONNEL

REFERENCE NO. 9

SHEET 10 OF 18

NOTES LOEHRKE

DATE 7/20/93

ROUTE SR 184

H.C. CORDES

WEATHER CLEAR

COUNTY LUCAS

R.C. ROMETO

TEMP. 80°F

TOWNSHIP SYLVANIA

CANTERBURY

SECTION 11

DWG BY NIESE

PID _____

T 9 N R 6 E

TYPE MONUMENT DNF

ON SURFACE - BELOW _____ -

OFFSET C PAVEMENT _____ - _____ LT : RT

_____ TO _____ EDGE PAVEMENT

STATION: _____ - _____

HORZ. DATUM: _____ - _____

GEOID: _____ - _____

GRID: NORTHING: _____ - _____

EASTING: _____ - _____

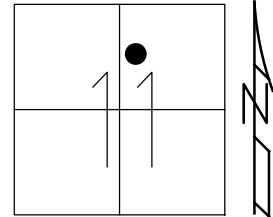

RECORD:

SLM 0.87

FD P.K.NAIL

SET BY OTHERS

36' TO S. EDGE PAVT

45.45' TO N CONC

1976

DNF

7/20/93

8/2/10

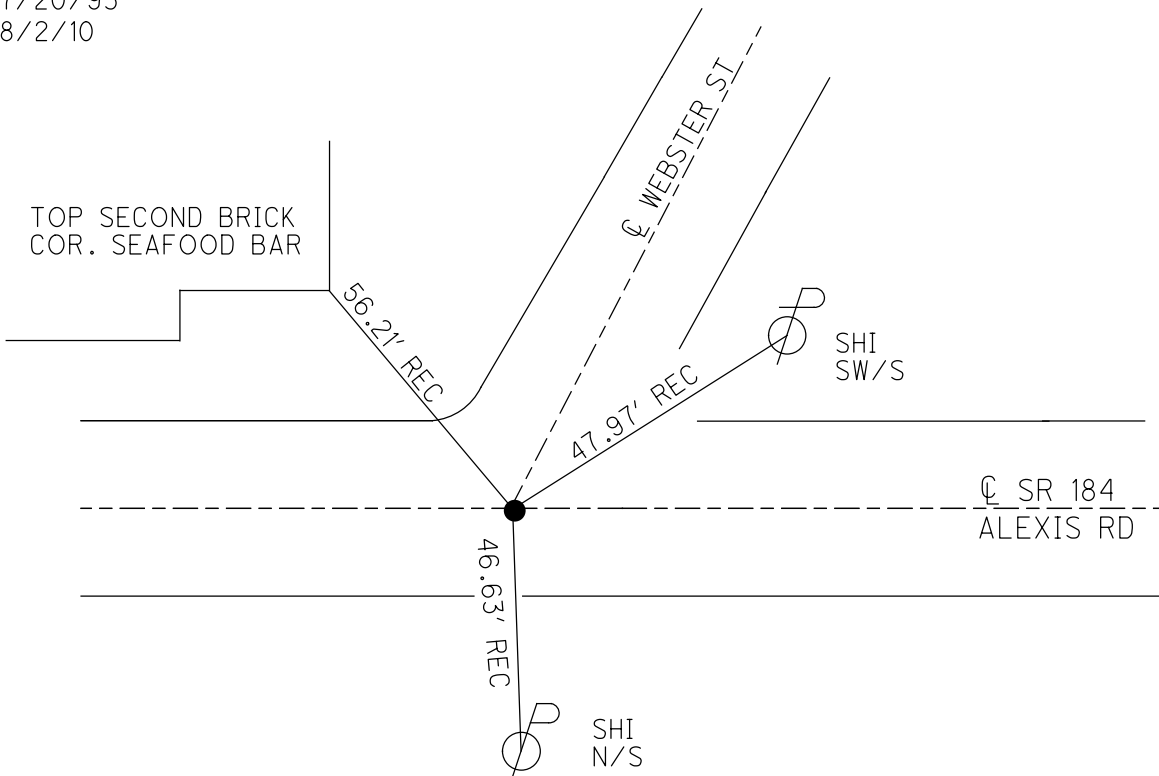

O.D.O.T. DISTRICT 2 SURVEY OFFICE (USE ONLY)

PERSONNEL _____ REFERENCE NO. 9 SHEET 10 OF 18
 NOTES LOEHRKE DATE 7/20/93 ROUTE SR. 184
 H.C. CORDES WEATHER CLEAR COUNTY LUCAS CO.
 R.C. ROMETO TEMP. 80° F TOWNSHIP SYLVANIA
CANTERBURY SECTION 11
 T 9 S R 6 E

TYPE MONUMENT _____ DNF
 ON SURFACE - BELOW _____
 LEFT - ☉ PAV'T - RIGHT _____
 _____ TO _____ EDGE PAVEMENT
 S.L.M. 45+94
 Grid: Northing: _____ Easting: _____

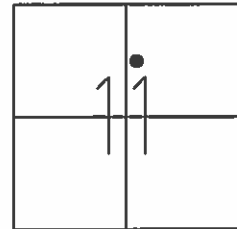

RECORD:

SLM. 0.87
 FD. PK SET BY OTHERS
 36' TO S. EDGE PAVT.
 45.45' TO N CONC.
 1976
 DNF.
 OLD REF. TIES NO HELP
 7/20/93
 DNF.
 8/2/10

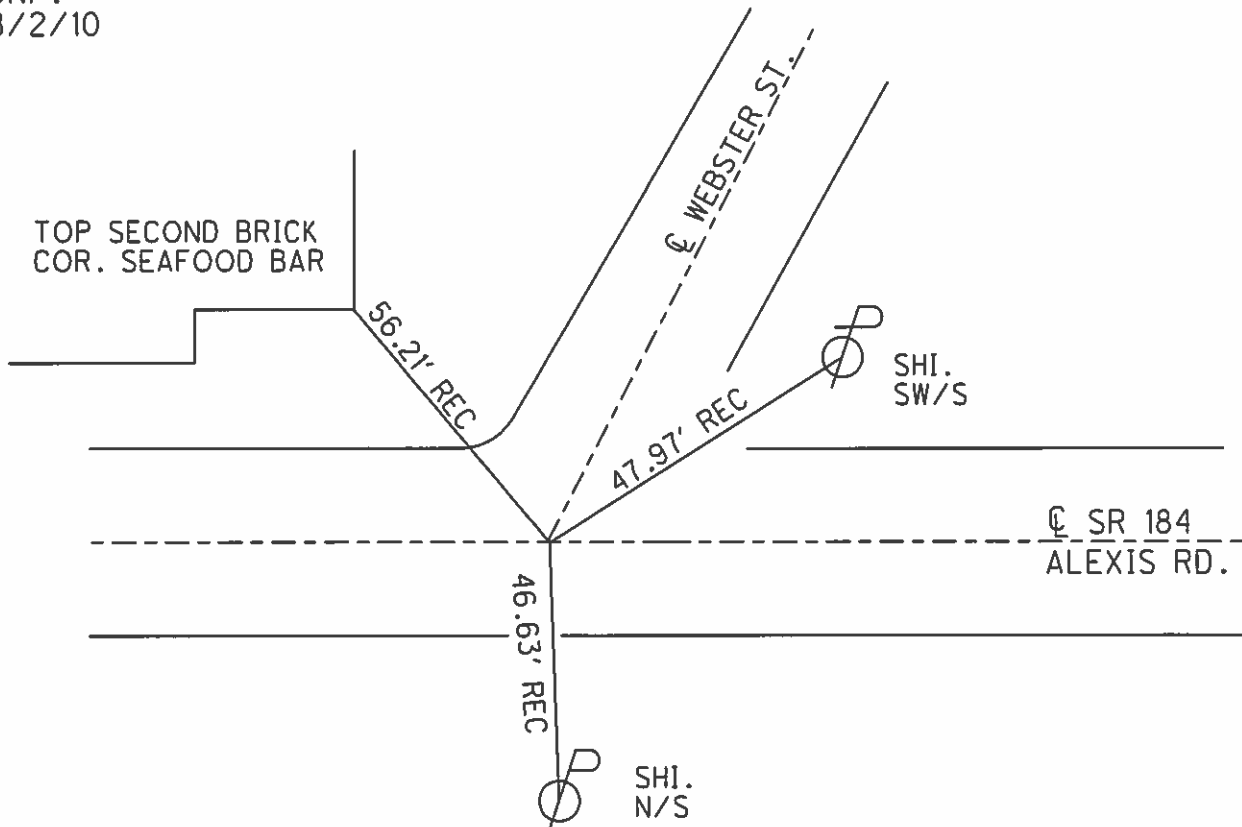

O.D.O.T. DISTRICT 2 SURVEY OFFICE

PERSONNEL _____

REFERENCE NO. 9

SHEET 8 OF 20

NOTES LOHRKE

H.C. CORDES

R.C. ROMETO

CANTERBURY

DATE 7-20-93

WEATHER CLEAR

TEMP. +80

ROUTE S. R. #184

COUNTY LUCAS

TOWNSHIP _____

SECTION _____

T. _____ R. _____

NOTHING RESET!

OLD REF TIES
NO HELP!

TYPE MONUMENT DID NOT FIND

ON SURFACE - BELOW _____

LEFT- & PAV'T. - RIGHT _____

TO _____ EDGE PAVEMENT

S.L.M. 45 + 41

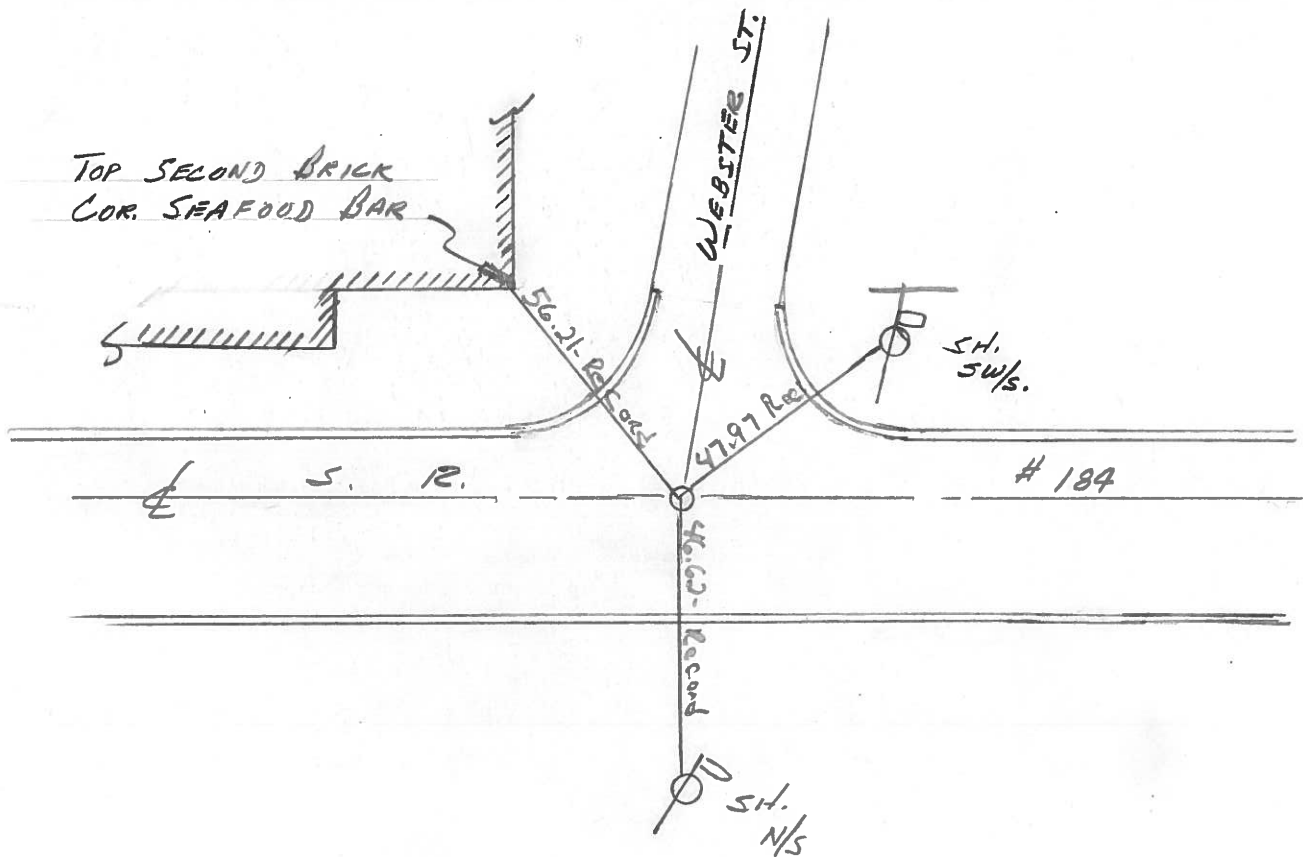
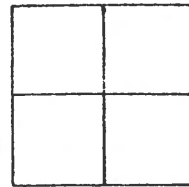

Record: 1976
 FL PK set BY OTHERS
 36.0' TO S. Edge Pavt
 45.45' TO N. Edge Cove

PERSONNEL TITLE PERSONNEL TITLE

Stone
Michalek
Curtis

COUNTY Lucas DATE 19 Feb. 76

S. R. 184 WEATHER Cloudy

SEC. TEMP. 37°

DESCRIPTION

References to Control Points

JOB NO.

LEFT

CENTER LINE

RIGHT

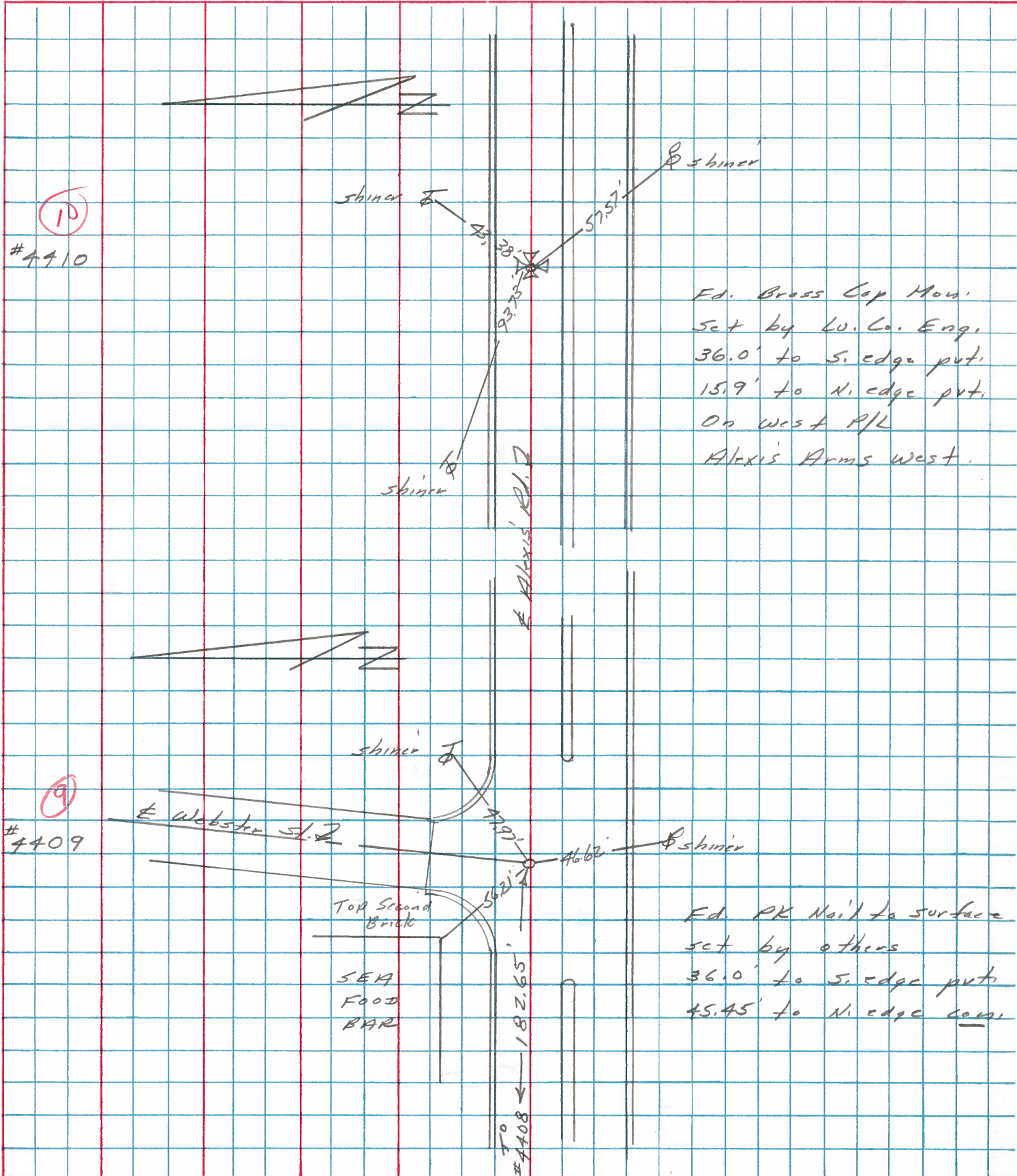

PERSONNEL	TITLE	PERSONNEL	TITLE	COUNTY	DATE	WEATHER	TEMP.
Stone	Notes			Lucas	18 June 68	Fair	74°
Beck	Flag			S. R. 24-25 Bypass			
Michalak	Tape			SEC. Alexis Rd.			
Schroder	Tape						

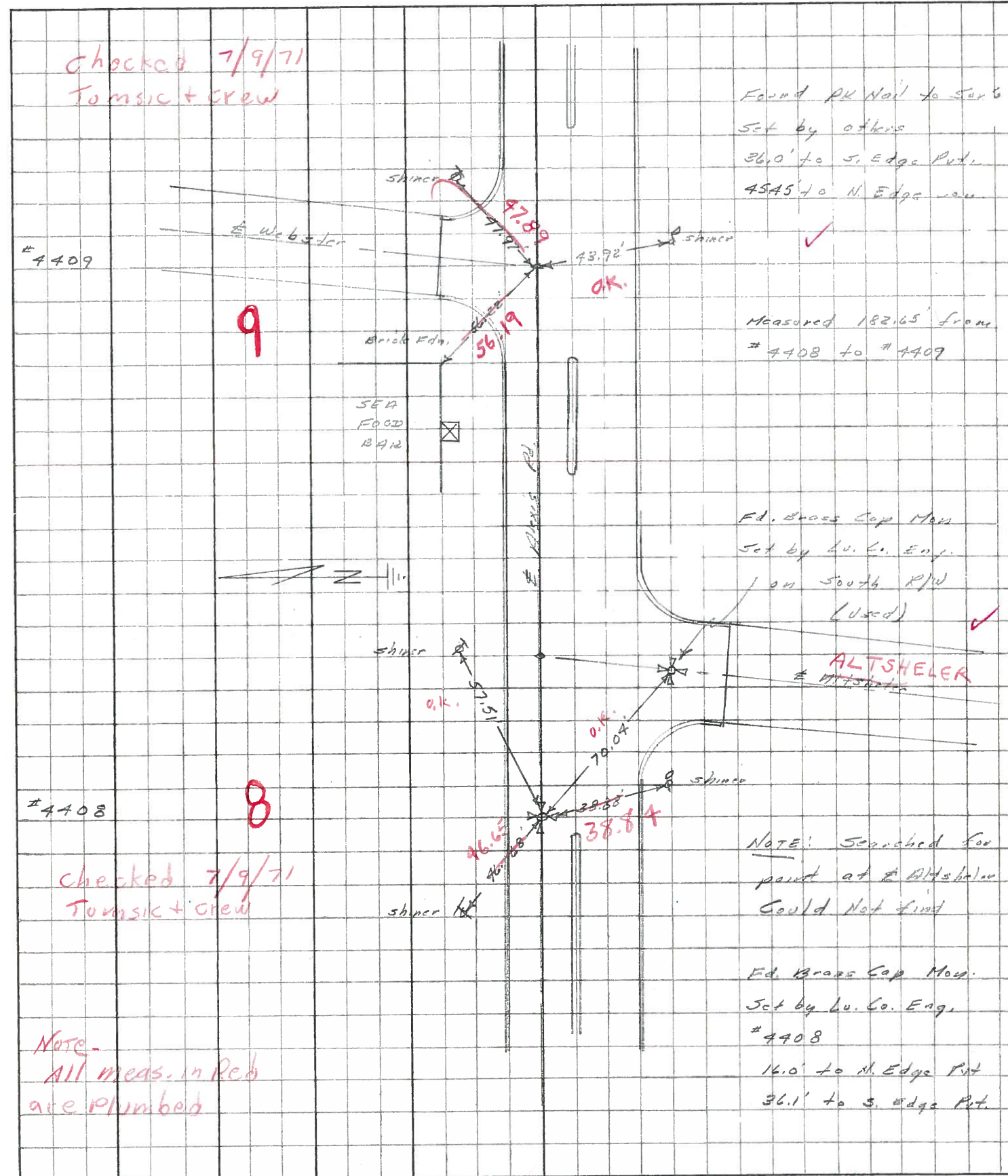

Checked 7/9/71
Tomasic + crew

Found PK Nail to Survey
Set by others
36.0' to S. Edge Pkt.
4545' to N. Edge low

4409

9

Measured 182.65' from
4408 to # 4409

SEA
FOOD
Bldg

Ed. Brass Cap Mon.
Set by Lu. Co. Eng.
on South P/W
(Used)

4408

8

Checked 7/9/71
Tomasic + crew

ALTSHEILER

NOTE: Searched for
point at # Altsheiler
Could Not find

Ed. Brass Cap Mon.
Set by Lu. Co. Eng.
4408
16.0' to N. Edge Pkt
36.1' to S. Edge Pkt.

Note -
All meas. in Red
are Plumbed