

O.D.O.T. DISTRICT 2 SURVEY OFFICE (USE ONLY)

PERSONNEL _____

REFERENCE NO. 25

SHEET 10 OF 58

NOTES STONE

DATE 2/20/76

ROUTE SR 184

H.C. MICHALAK

WEATHER CLEAR

COUNTY LUCAS

R.C. CURTIS

TEMP. 45°

TOWNSHIP CITY OF TOLEDO

SECTION 7

DWG BY NIESE

PID _____

T 9 S R 7 E

TYPE MONUMENT SMALL NAIL

ON SURFACE - ~~BELOW~~ ON

OFFSET ϕ PAVEMENT ON _____ LT : RT

16.4' TO LT EDGE PAVEMENT

STATION: 140+45

HORIZ.DATUM: _____

GEOID: _____

GRID: NORTHING: _____

EASTING: _____

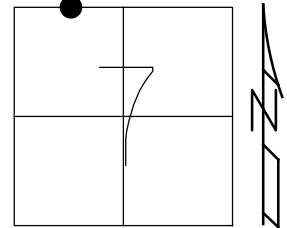

RECORD:
FD SMALL NAIL
SET BY OTHERS
2/20/76, STONE

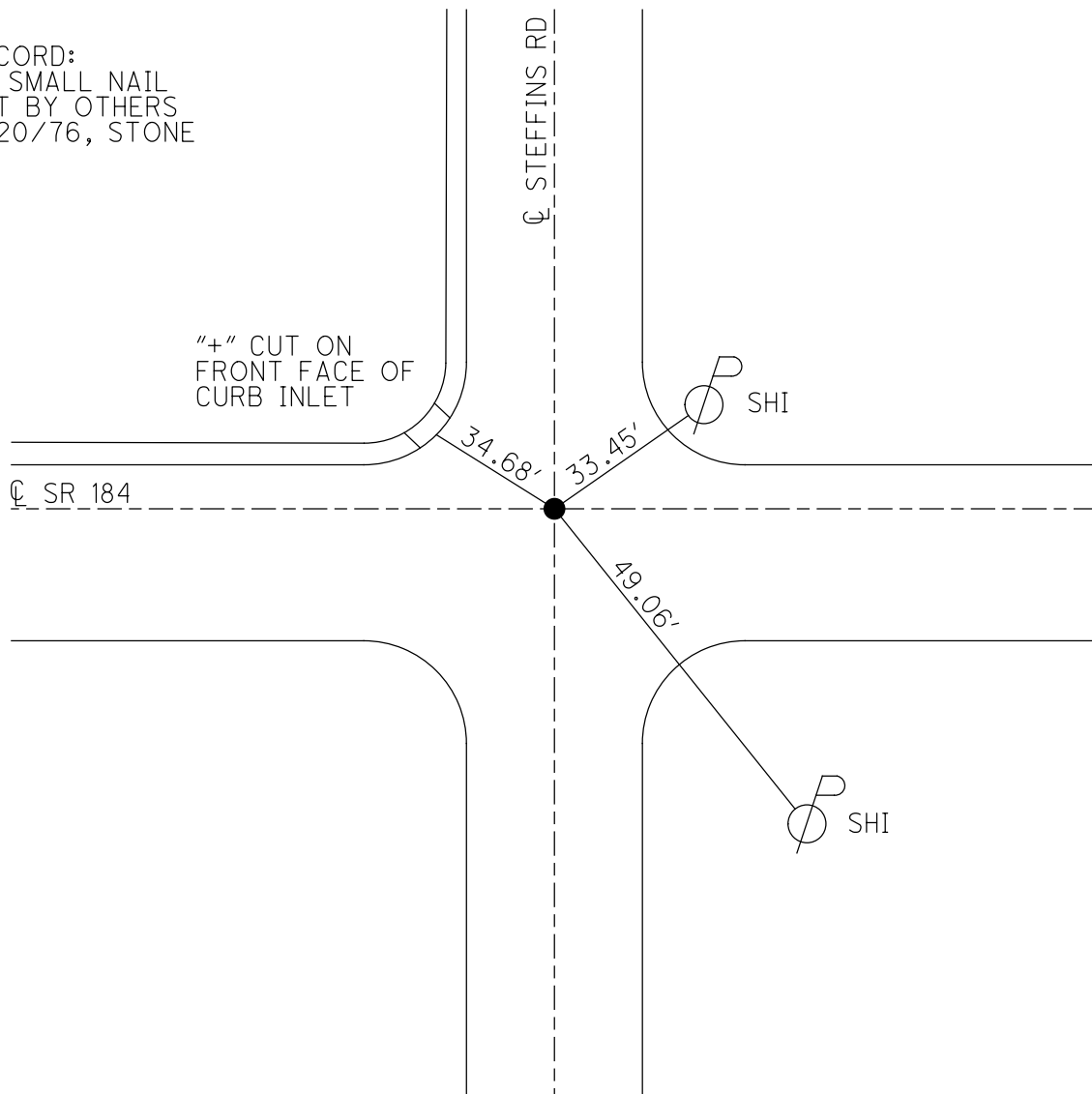

PERSONNEL	TITLE	PERSONNEL	TITLE	COUNTY	DATE
Stone				LUCAS	20 Feb. 76
Michalek				S. R. 187	WEATHER Clear
Curtis				SEC. 2,00	TEMP. 45°

DESCRIPTION References to Control Points JOB NO. _____

LEFT CENTER LINE RIGHT

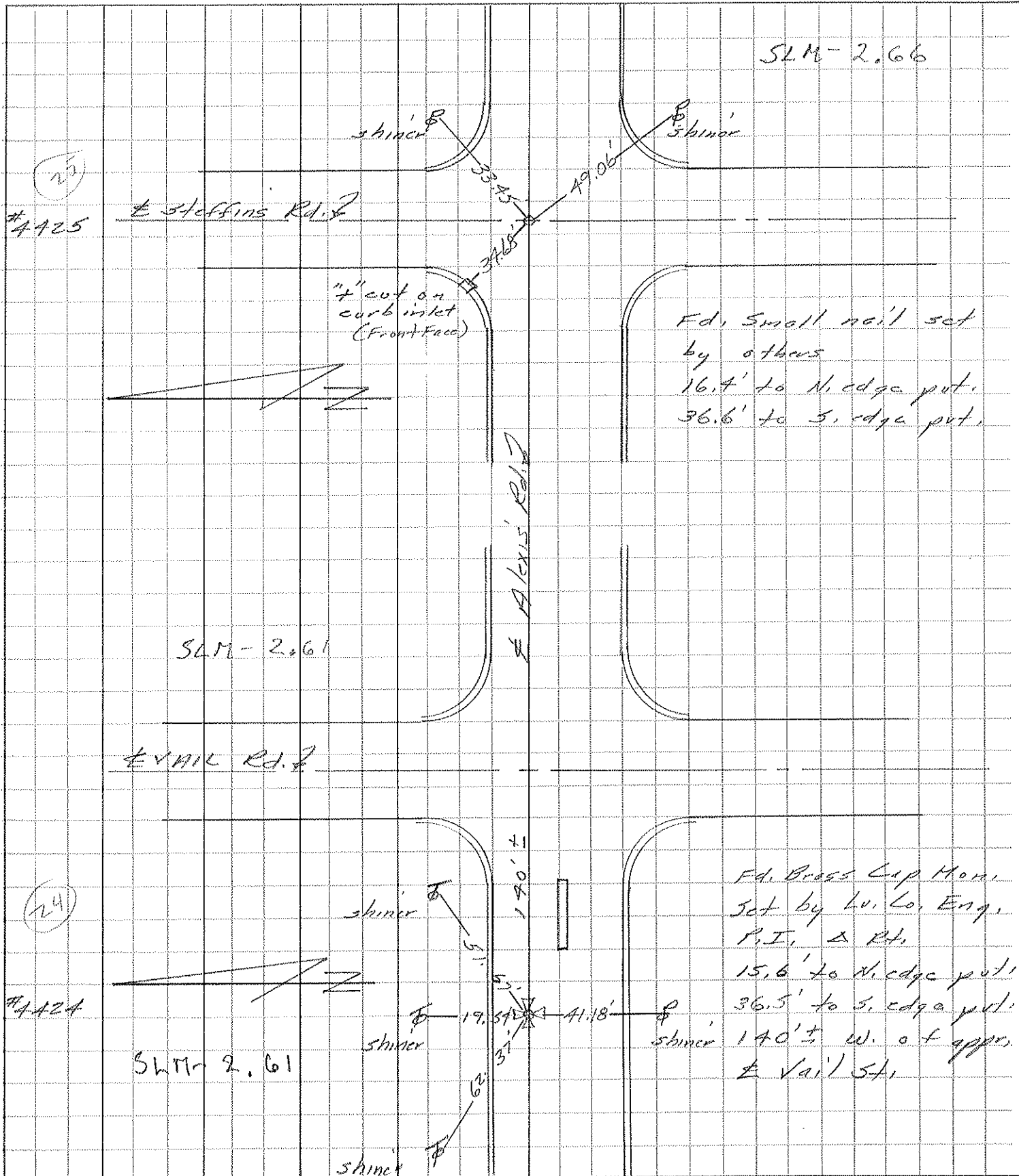

PERSONNEL	TITLE	PERSONNEL	TITLE
Stowe	Notes		
Michalek	Tape		
Schnoder	Tape		

COUNTY Lucas DATE 1 July 68
 S. R. 24-25 Bypass WEATHER Warm
 SEC. Alexis Rd. TEMP. 80°

DESCRIPTION References to Control Points JOB NO. _____
 LEFT CENTER LINE RIGHT

