

O.D.O.T. DISTRICT 2 SURVEY OFFICE (USE ONLY)

PERSONNEL _____

REFERENCE NO. 31

SHEET 13 OF 58

NOTES STONE

DATE 2/23/76

ROUTE SR 184

H.C. MICHALAK

WEATHER COOL

COUNTY LUCAS

R.C. CURTIS

TEMP. 26°

TOWNSHIP CITY OF TOLEDO

SECTION 7

DWG BY NIESE PID _____

T 9 S R 7 E

TYPE MONUMENT BRASS CAP

ON SURFACE - ~~BELOW~~ ON

OFFSET \varnothing PAVEMENT ON _____ LT : RT
 _____ TO _____ EDGE PAVEMENT

STATION: 158+93

HORIZ.DATUM: _____ GEOID: _____

GRID: NORTHING: _____ EASTING: _____

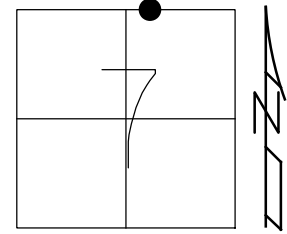

RECORD:
 FD BRASS CAP MON
 SET BY LUCAS
 COUNTY ENGINEER
 2/23/76, STONE

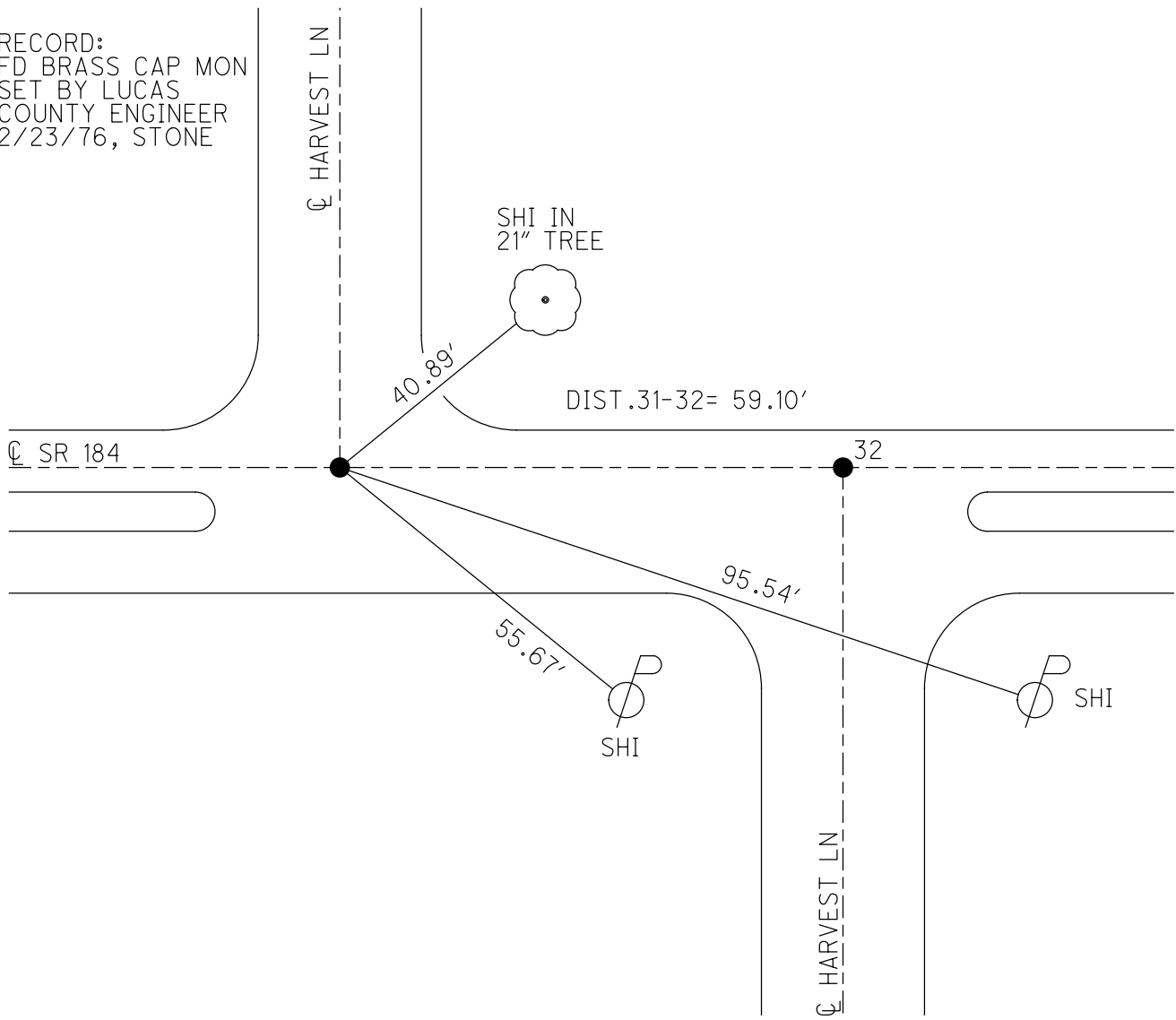

PERSONNEL	TITLE	PERSONNEL	TITLE
Stowe			
Michaelok			
Cardis			

COUNTY Lucas DATE 23 Feb. 76
 S. R. 184 WEATHER Cool
 SEC. 2.50 ± TEMP. 26°

DESCRIPTION References to Control Points JOB NO. _____
 LEFT CENTER LINE RIGHT

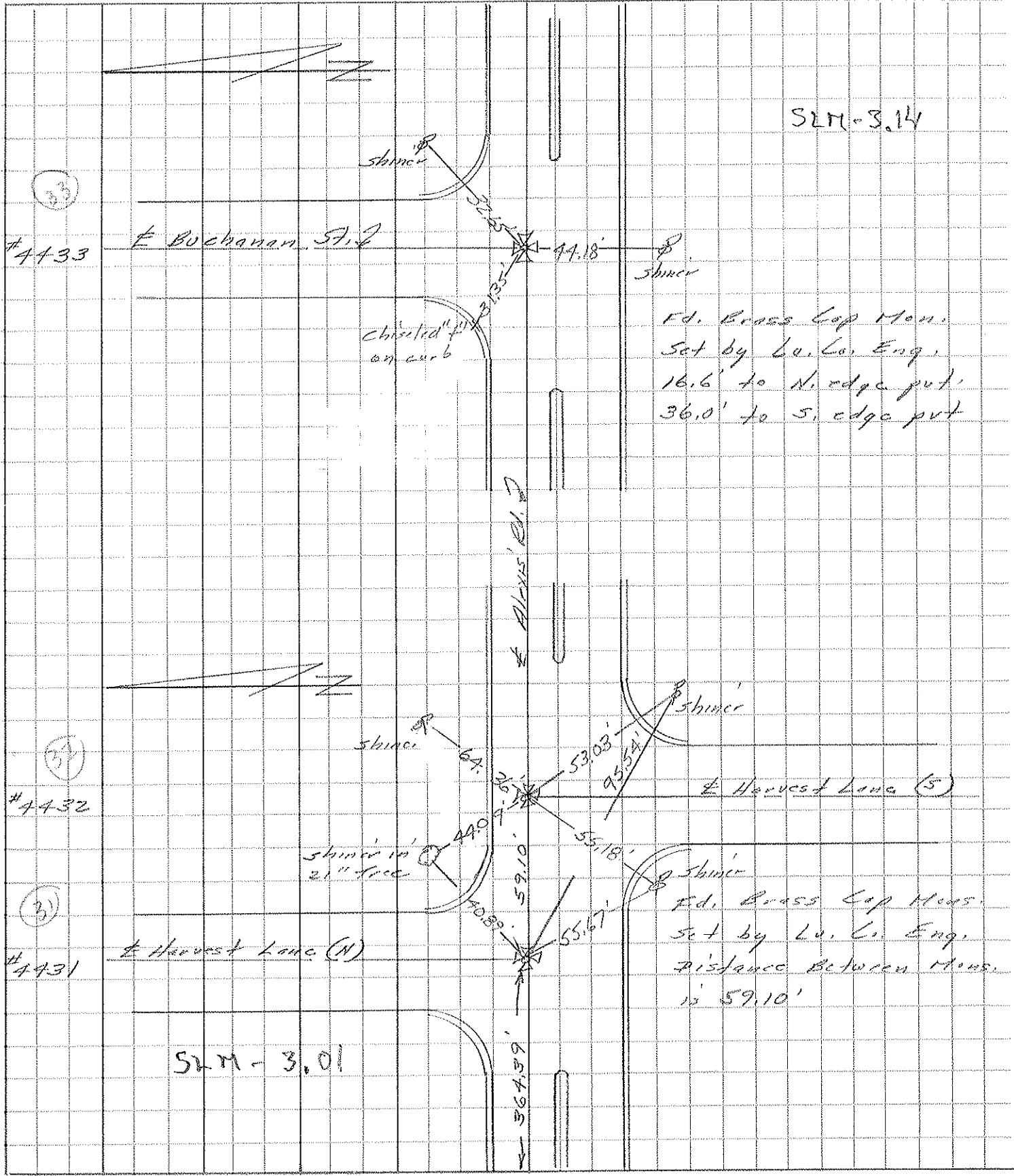

PERSONNEL	TITLE	PERSONNEL	TITLE
<u>Slone</u>	<u>Notes</u>		
<u>Michelak</u>	<u>Tape</u>		
<u>Schroder</u>	<u>Tape</u>		

COUNTY Lucas DATE 1 July 68
 S. R. 24-25 Bypass WEATHER Warm
 SEC. Alexis Rd. TEMP. 85°

DESCRIPTION References to Control Points JOB NO. _____
 LEFT CENTER LINE RIGHT

Note! All meas. in Red are plumbed

