

U.S. 20-A

LUC. 20-A (225-247)

NO. OF OWNERS 55

FED. RD. DIVISION	STATE	PROJECT
2	OHIO	

73
79

SUMMARY OF ADDITIONAL RIGHT OF WAY REQUIRED

PARCEL NO.	SHEET NO.	OWNER	TYPE OF DEED	DEED RECORD		DEED AREA	TO BE ACQUIRED		RESIDUE ACRES	ROAD AREA ACRES	REMARKS	PARCEL NO.	SHEET NO.	OWNER	TYPE OF DEED	DEED RECORD		DEED AREA	TO BE ACQUIRED		RESIDUE ACRES	ROAD AREA ACRES	REMARKS	
				VOL.	PAGE		LAND ACRES	BLDGs.								LEFT	RIGHT		VOL.	PAGE				LAND ACRES
4	74	Peter & Jennie Kasparian	WD	1309	3	22.94						34	76	Betty J. Allen	WD	1289	24	1.00	0.030		0.97	0.038		
5	74	Herbert E. McKittrick	GC	1788	528-9	1.00						34WA	76	" "										
6	74	Ethel I. Stoneman	WD	1800	386	10.20						35	76	Fatsy Allen	WD	1289	25	1.00	0.030		0.97	0.038		
7	74	Andrew J. Mikola	WD	1492	373	7.00						35WA	76	" "										
8	74	Uric V. & Betty Westover	WD	1224	562	6.22						36	75-76	Rose Allen	WD	999 1253	233 8	5.50	0.125		5.38	0.208		
9	74	John H. Hawkins	GC	1054	569	1.91						37	77	Pauline L. Fuller	WD	1001	588	2.50	0.038		2.46	0.095		
10	74	John H. Hawkins; John B. Santus, L.C.	GC	1054 2026	569 61	48.09	0.999		47.09	1.363		38	77	Willis W. & Pauline L. Fuller	WD	1785	531	15.00	0.076		14.92	0.189		
11	74	Marie & Besse Scheiner	GC	1759	475	8.71	0.665		7.296	0.564	Parcel 11-B at end of next column	39	77	Rose Allen	WD	1120	397	5.00	0.025		4.98	0.063		
11-C	74	Marie & Besse Scheiner	GC	1759	475	0.074				0.111		40	77	Charles J. Malone	WD	1740	481	5.00	0.025		4.98	0.063		
11A	74-75	City of Toledo	WD	1846	327	10.57	1.114		9.46	0.646		41	77	Raymond Burk	WD	1094	28	5.00	0.025		4.98	0.063		
12	74-75	Floyd U. & Marjorie M. Elton	WD	1238	443	4.34	0.122		4.22	0.238		42	77	Salina Simms & Irene Rivers	GC	1784	462	7.50	0.038		7.46	0.095		
12WA	74	" " " "										43	77	Rudolph & Massie Sutton	Adm WD	1743	633 234	7.50	0.038		7.46	0.095		
13WA	75	Frances E. Garmann	GC	1669	353	0.66						44	77	James William Myers & Irene B. Vargo, Myers	WD	1743	448	15.07	0.086		14.99	0.114		
14	75	Glen A. & Darlene R. Kennedy	WD	1720	175	7.06	None					44A	77	James & Irene Myers	WD	1782	636	10.68	0.161		10.52	0.202		
15-T	75	Donald J. & Dorothy Szczeniak	WD	1826	635 636	4.30	0.064					44B	77	James William Myers & Irene B. Vargo,	WD	1331	435	5.00	0.047		4.95	0.095		
15WA1	75	" " " "									45	77	Rose Vargo	GC WD	1330	62 224	17.32	0.132		17.19	0.330			
17	75	City of Toledo	GC	1847	363	5.00	0.382		4.62	0.241		46	77	Mabel Russell	WD	1402	337	3.00	0.023		2.98	0.057		
18	75	City of Toledo	WD	1847	362	20.00	2.054	Yes	17.95	0.457		47	77-78	Arthur J. & Marjorie B. Woods	WD	1836	456	4.00	0.030		3.97	0.076		
18WA	75	" " " "										48	77	Donald E. & Margaret E. Dewees	WD	1707	81	25.57	0.759		24.81	0.690		
19	75	Chris E. & Edith F. Anderson	WD	1698	346	20.00	3.291	Yes	9.51	7.20	0.214	49	77-78	Walter & Llewelyn Fern Milewski	WD	1651	237	3.64	0.035		3.60	0.069		
20	75	Max & Alice M. Rasonowski	WD	1189	152	39.91	0.075			39.83	0.160	50	78	Sheridan & Iva Wilson	WD	1362	255	14.40	0.772		13.63	0.644		
21	75-76	James W. & Irene B. Vargo, Myers	WD	1778	456	55.94	0.652			55.29	0.756	50WA-1 50WA-2	78	" " " "										
22	75-76	City of Toledo	WD	1812	379	80.00	1.059		78.96	0.756		51	78	Elmer & Nellie Keller	WD	1047	322	3.30	0.126		3.17	0.166		
23	76	Alfred J. McClendon	WD	1785	357	12.00	0.454		11.55	0.454		52	78	John D. Kujawski Jr., et al.	WD	1419	111	10.00	0.196		9.80	0.189		
23A	76	John Santus	WD	1848	664	8.00	0.290		7.71	0.335		53	78	John Pocs, Meri Pocs, L.E.	WD	1084	338	30.00	0.626		29.37	0.604		
24	76	Marrin R. Lachin	WD	1850	33	1.00	0.040		0.96	0.050		54	78-79	Walter & Marie Hozblal	Adm WD	1108 1261	153 336,337	97.56	4.781		11.51	81.27	0.904	
25	76	Cecil L. & Myrtle M. Freeman	WD	1824	734	4.54	0.274		4.27	0.229		55	79	Richard B. McQuade	Spec. Deed	1800	79-81	8.22	0.005		8.21	0.083		
25WA	76	" " " "									56WA-1 56WA-2	79	Arley L. & Frances C. Weffer	WD	1745 1338	342 302	5.16							
26	76	Cecil Llewellyn Freeman	WD	1658	58	2.00	0.121		1.88	0.101		57WA	79	Raymond I. & Joan M. Overmyer	WD	1328	403	1.45						
27	76	Tomie & Eileen ANDERSON	WD	1483	194	1.00	0.040		0.96	0.050		58*		City of Toledo, Air Port	Comp D.C.	1491	441- 452	148.24	0.652	147.582		*		
28	76	Washington Eishman	WD	1484	62	1.00	0.014		0.99	0.051		59*		George M. Busack	C.T.	1673	475	10.00	0.495	9.505	0.119	*		
28WA	76	" " " "									60*		The Mio Company	Adm WD	1804	149- 151	5.39	0.027	5.36	0.108	*			
29	76	Eishman & Willie W. Washington	GC	1819	35	0.40	0.006		0.39	0.020		4A-C		Warren O. & Elma Jean Myers	WD	1830	142	0.93	0.032	0.90	0.077			
29WA	76	" " " "									11-B	74	John F. & Maida V. Miller	WD	1860	417	0.72	0.055	0.554	0.111				
30	76	Emma Griffin	GC	1819	36	0.60	0.008		0.59	0.030		*		These parcels not part of this Project. Construction performed by Maintenance Forces.										
30WA	76	" " " "																						
31	76	Uese & Vera Ellis	WD	1498	402	4.50	0.137		4.36	0.258														
32	75-76	Martin & Willie Mae Washington	WD	1213	114	57.94	1.699		56.24	1.550														
33	76	Julia McLafferty	Adm	1636	322	4.00	0.213		3.79	0.460														
33WA	76	" " " "																						

R-3204 4 C-15

DATE	REMARKS
12-6-62	Completed
5-4-64	Revised Areas & Names Par. 8, 11, 15, 16, 17, 18, 23, 24, 25, 26
5-15-64	Added Parcel 23A, Changed Parcel 23
7-8-64	Par. 15WA changed to 15-T
7-17-64	Deleted Parcels 4, 5, 6, 7, 8, 9
7-22-64	Changed Areas, Added Comments Parcels 58, 59, 60
9-22-64	Revised Parcel 11, Added Parcels 11-B, 11-C

R/W 1

SEC. 9 SWANTON TWP. T7N R9E

FED. RD. DIVISION	STATE	PROJECT	74 79
2	OHIO		

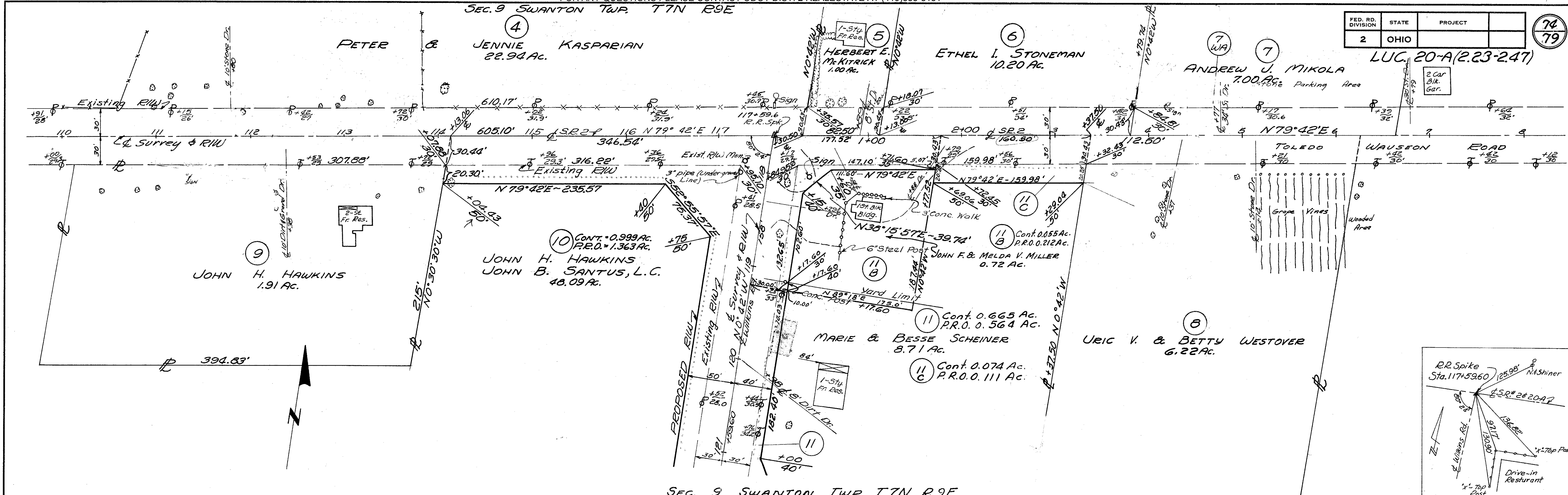

SEC. 9 SWANTON TWP. T7N R9E
SEC. 9 SWANTON TWP. T7N R9E

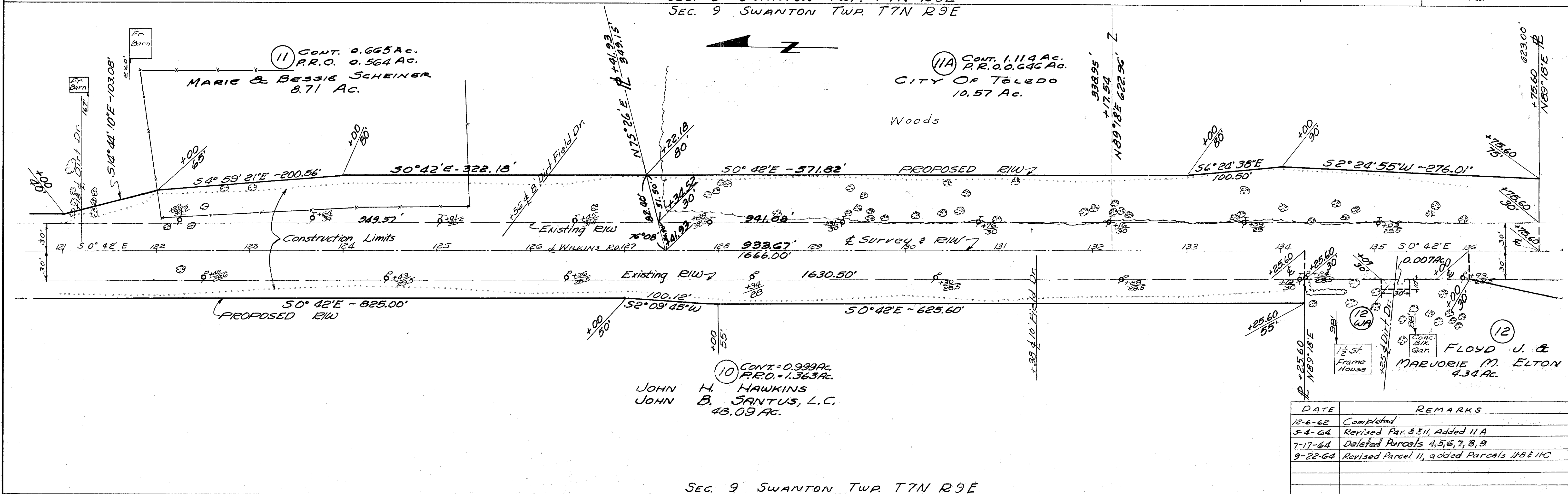

DATE	REMARKS
12-6-62	Completed
5-4-64	Revised Par. 8511, Added 11A
7-17-64	Deleted Parcels 4, 5, 6, 7, 8, 9
9-22-64	Revised Parcel 11, added Parcels 11B & 11C

SEC. 9 SWANTON TWP. T7N R9E

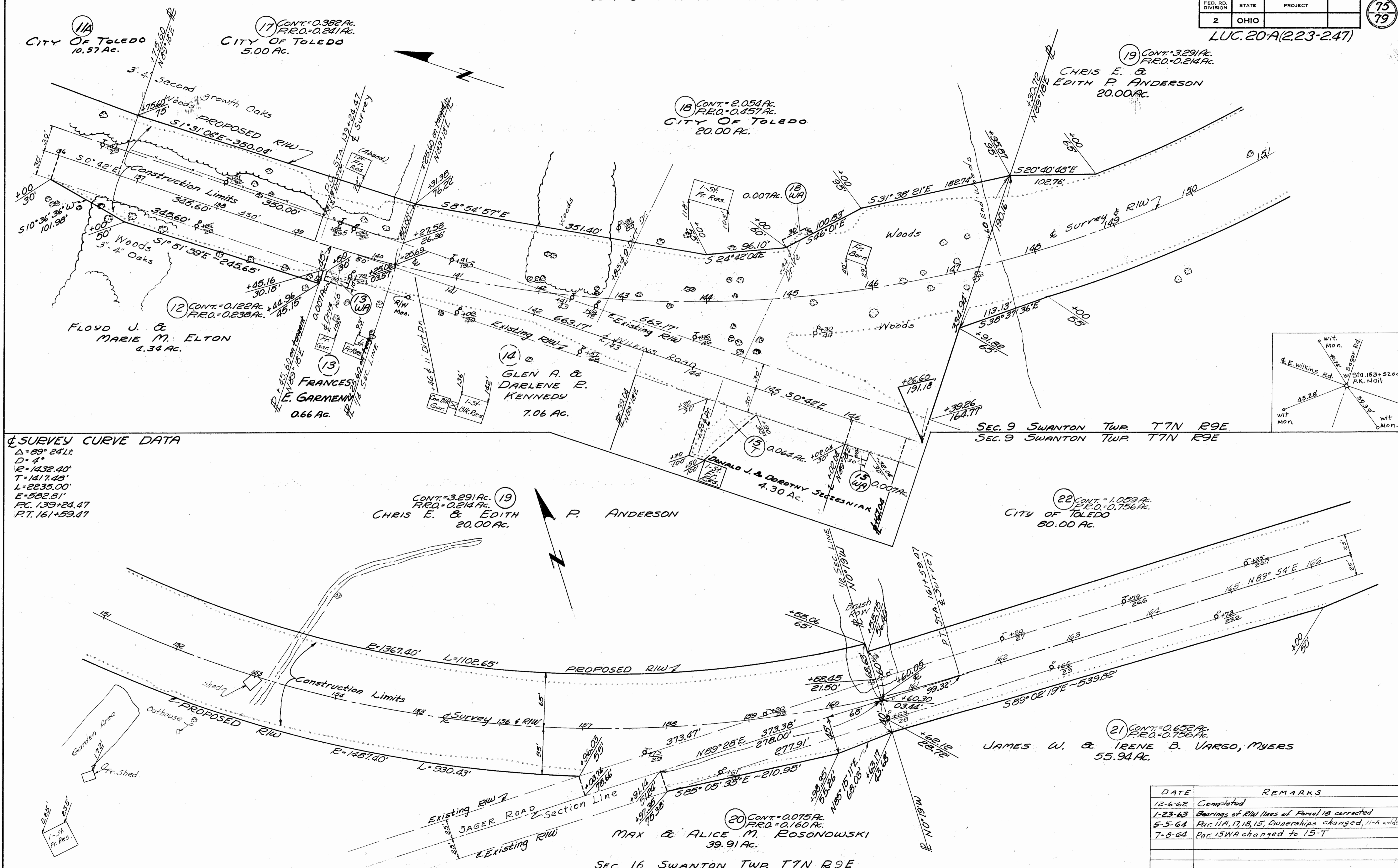

§ SURVEY CURVE DATA
 $\Delta = 89^\circ 24' 11''$
 $D = 4'$
 $R = 1432.40'$
 $T = 1417.43'$
 $L = 2235.00'$
 $E = 502.51'$
 $FC. 139+24.47$
 $PT. 161+59.47$

DATE	REMARKS
12-6-62	Completed
1-23-63	Bearings of RIW lines of Parcel 18 corrected
5-5-64	Par. 11A, 17, 18, 15, Ownerships changed, 11-A added
7-8-64	Par. 15WA changed to 15-T

FED. RD. DIVISION	STATE	PROJECT
2	OHIO	

76
79

LUC. 20-A(2.23-247)

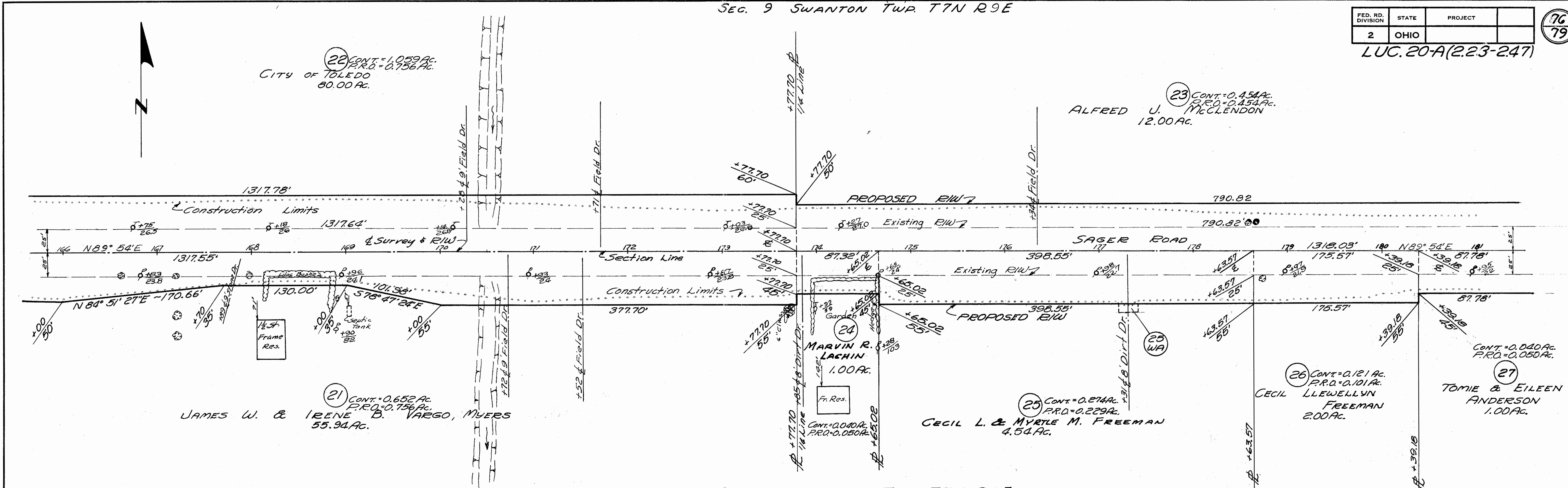

SEC. 16 SWANTON TWP. T7N R9E

SEC. 10 SWANTON TWP. T7N R9E

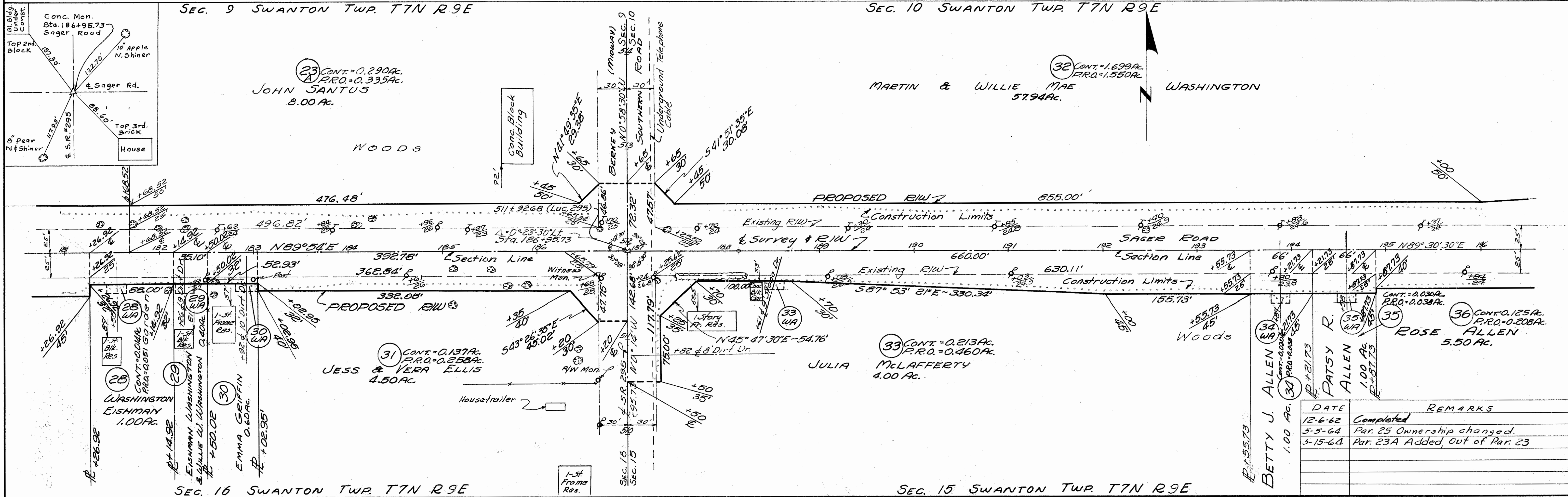

DATE	REMARKS
12-6-62	Completed
5-5-64	Par. 25 Ownership changed.
5-15-64	Par. 23A Added, Out of Par. 23

FED. RD. DIVISION	STATE	PROJECT
2	OHIO	

77
79

LUC. 20-A(2.23-247)

MARTIN & WILLIE MAE WASHINGTON
57.94 AC.

32 CONT.=1.699AC.
P.R.O.=1.550AC.

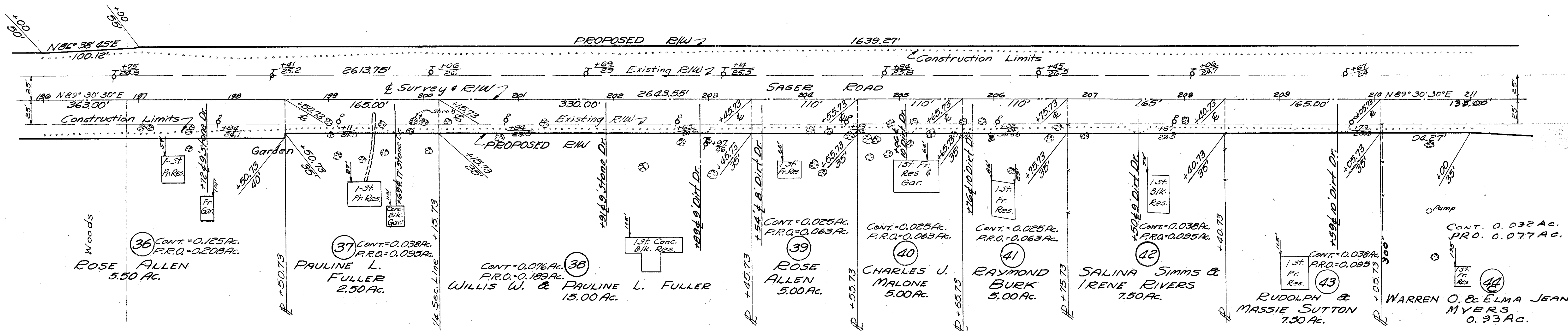

SEC. 15 SWANTON TWP. T7N R9E
SEC. 10 SWANTON TWP. T7N R9E

32 MARTIN & WILLIE MAE WASHINGTON
57.94 AC.

48 CONT.=0.759AC.
P.R.O.=0.630AC.
MANUAL E. & MARGARET E. DEWEES
25.57 AC.

49 CONT.=0.035AC.
P.R.O.=0.069AC.
WALTER & LLWELYN FERN MILEWSKI
3.64 AC.

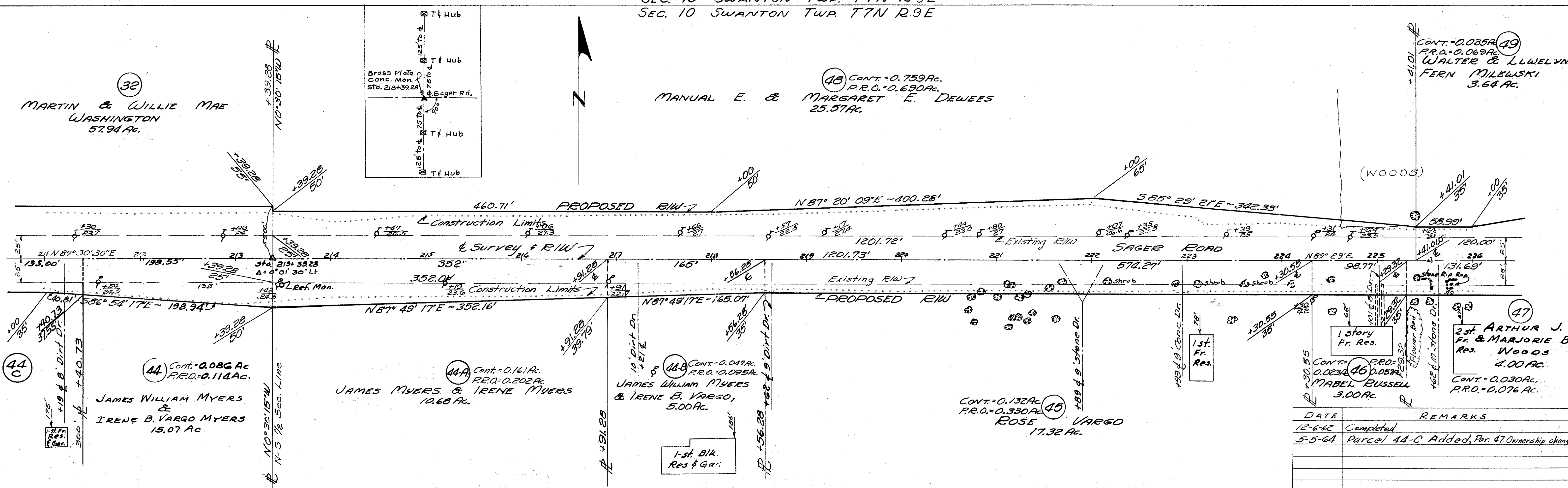

SEC. 15 SWANTON TWP. T7N R9E

DATE	REMARKS
12-6-62	Completed
5-5-64	Parcel 44-C Added, Per. 47 Ownership changed

SEC. 10 SWANTON TWP. T7N R9E

FED. RD. DIVISION	STATE	PROJECT
2	OHIO	

LUC. 20A(2.23-247)

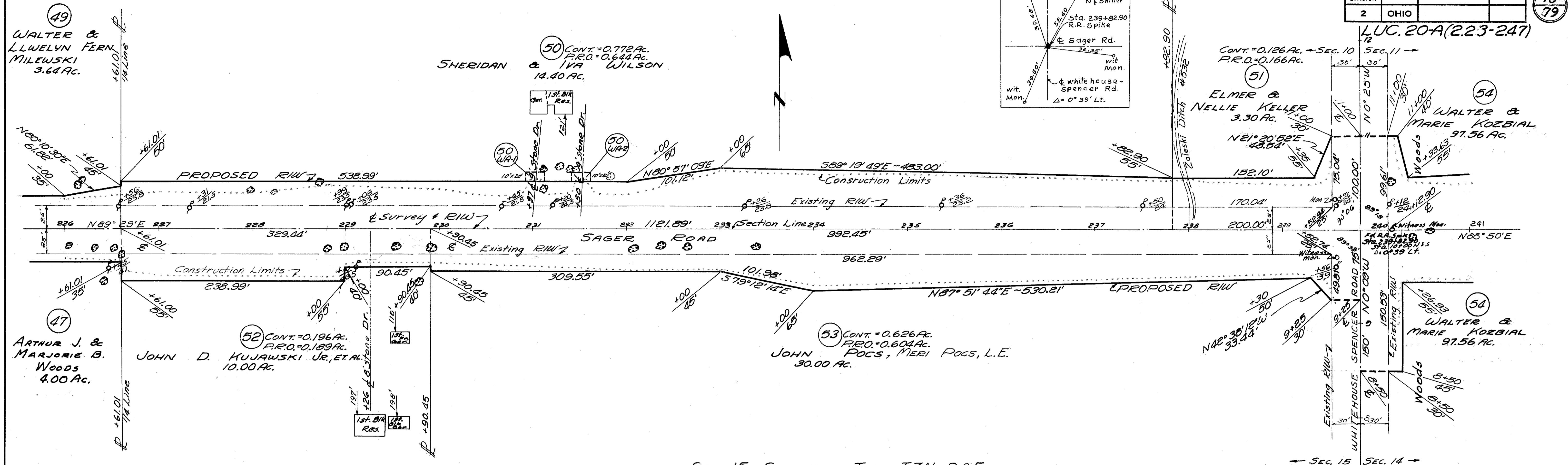

SEC. 15 SWANTON TWP. T7N R9E

CURVE DATA SEC. 11 MONCLOYA TWP. T7N R9E

P.I. Sta. 244+17.87
 $\Delta = 11^\circ 59' 30''$ Lt.
 $D = 3^\circ 00'$
 $R = 1909.86'$
 $T = 200.59'$
 $L = 399.86'$
 $E = 10.5'$
 $P.C. = 242+17.28$
 $P.T. = 246+17.14$

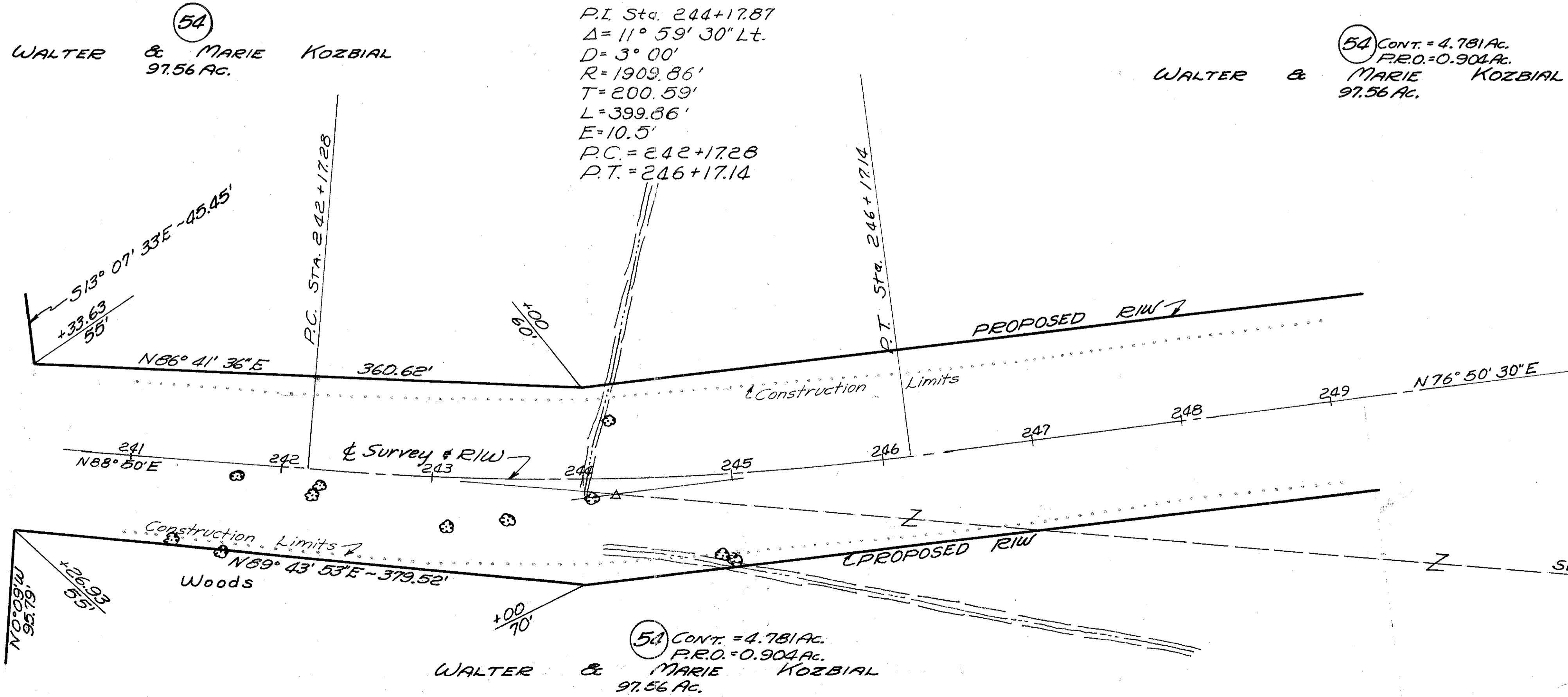

DATE	REMARKS
12-6-62	Completed
5-5-64	Par. 47 Ownership Changed

SEC. 14 MONCLOYA TWP. T7N R9E

FED. RD. DIVISION	STATE	PROJECT	
2	OHIO		

LUC. 20-A(2.23-247)

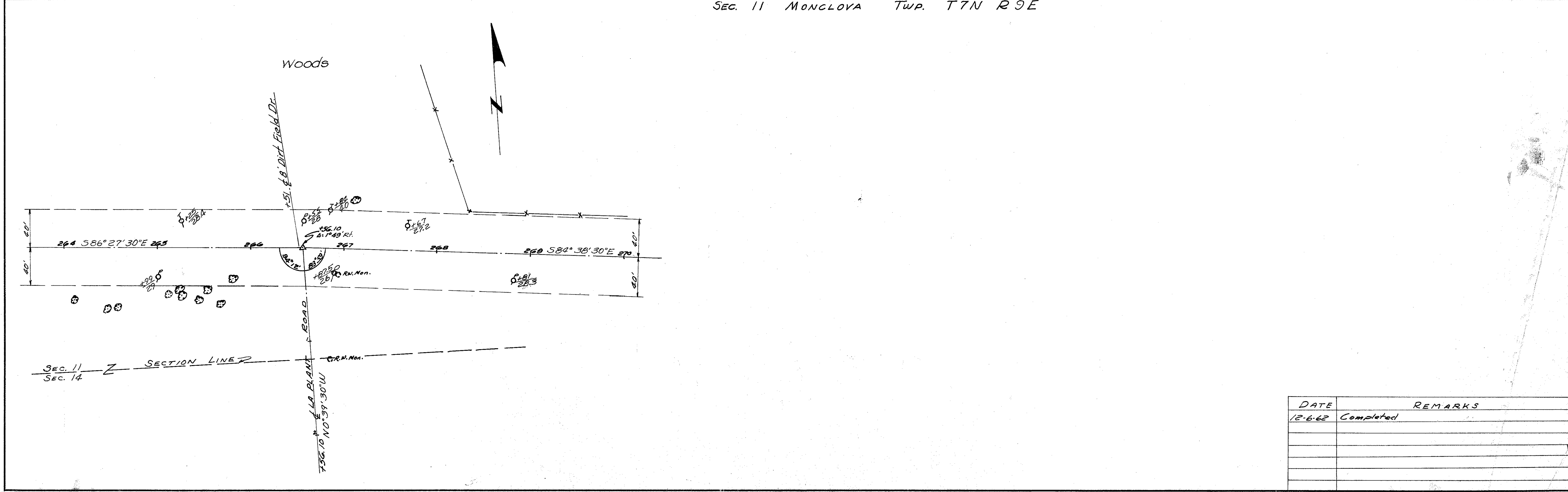
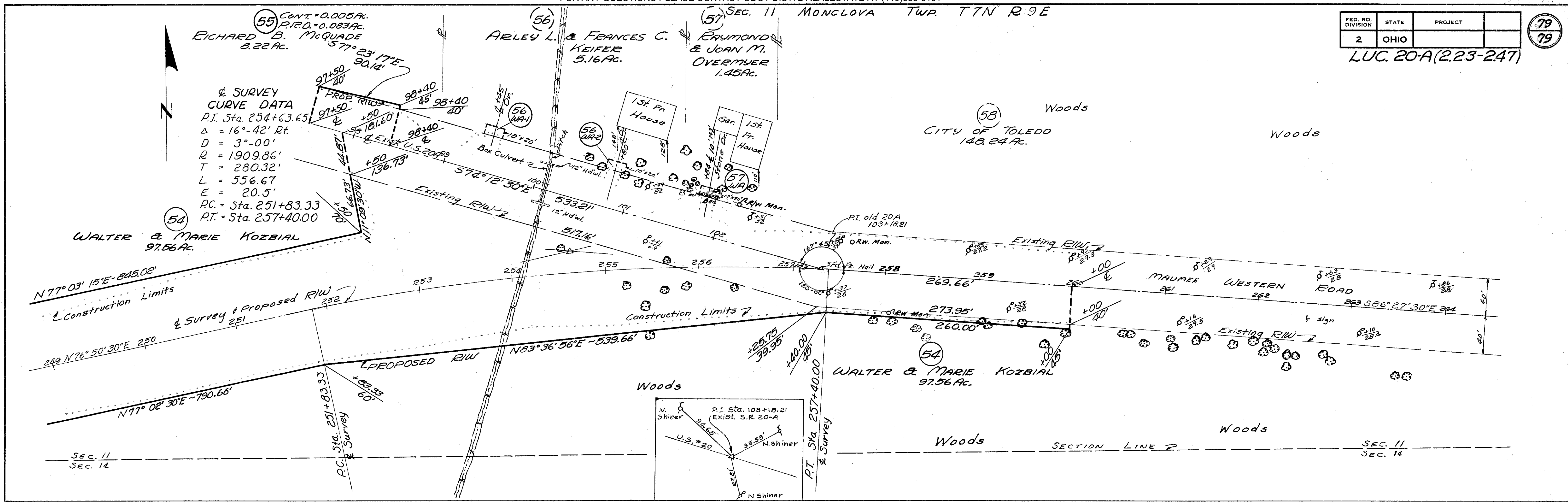

DATE	REMARKS
12-6-62	Completed

