

CONVENTIONAL SIGNS

- County Line _____
- Township Line - - - - -
- Section Line - - - - -
- Corporation Line _____ or _____
- Fence Line (existing) -x-x- (proposed) -x-x-
- Center Line _____
- Trees, Stumps (to be removed)
- Utility Poles: Telephone , Power , Light
- Limited Access (only) LA
- Right of Way (only) R/W
- Limited Access & Right of Way LA-R/W
- Exist. Right of Way R/W
- Temp. Right of Way T ESMT
- Slope Easement SL ESMT
- Utility Easement U ESMT
- Property Line P (in existing fence) -x-x-
- Railroad or
- Guardrail (existing) (proposed)
- Construction Limits Construction Limits

WEST 1/2 OF SEC. 31, TOWN 2, OF THE U.S.
RESERVE OF 12 MILES SQUARE AT THE FOOT
OF THE RAPIDS OF THE MIAIMI OF LAKE ERIE
MONCLOVA TOWNSHIP, LUCAS COUNTY

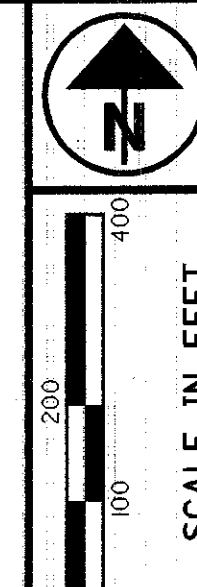

PID NO. **21153**
R/W DESIGNER C.A.L.
R/W REVIEWER A.J.B.

PROPERTY MAP

LUC-20A-7.26

1/3

UTILITY NAMES		
WATER:	LUCAS COUNTY SANITARY ENGINEER 1111 S. McCORD ROAD HOLLAND, OHIO 43528	419 213-2926
ELECTRIC:	TOLEDO EDISON MAILSTOP 1880 300 MADISON AVE. TOLEDO, OHIO 43652	419 249-5218
TELEPHONE:	AT&T 229 W. SEVENTH STREET CINCINNATI, OHIO 45202	513 784-3238
GAS:	OHIO GAS COMPANY 715 E. WILSON STREET BRYAN, OHIO 43506	800 331-7396
	COLUMBIA GAS OF OHIO ENGINEERING DEPT. 333 S. ERIE STREET TOLEDO, OHIO 43602	419 252-8110
CABLE:	ADELPHIA 310 JEFFERSON STREET DEFIANCE, OHIO 43512	419 784-1992

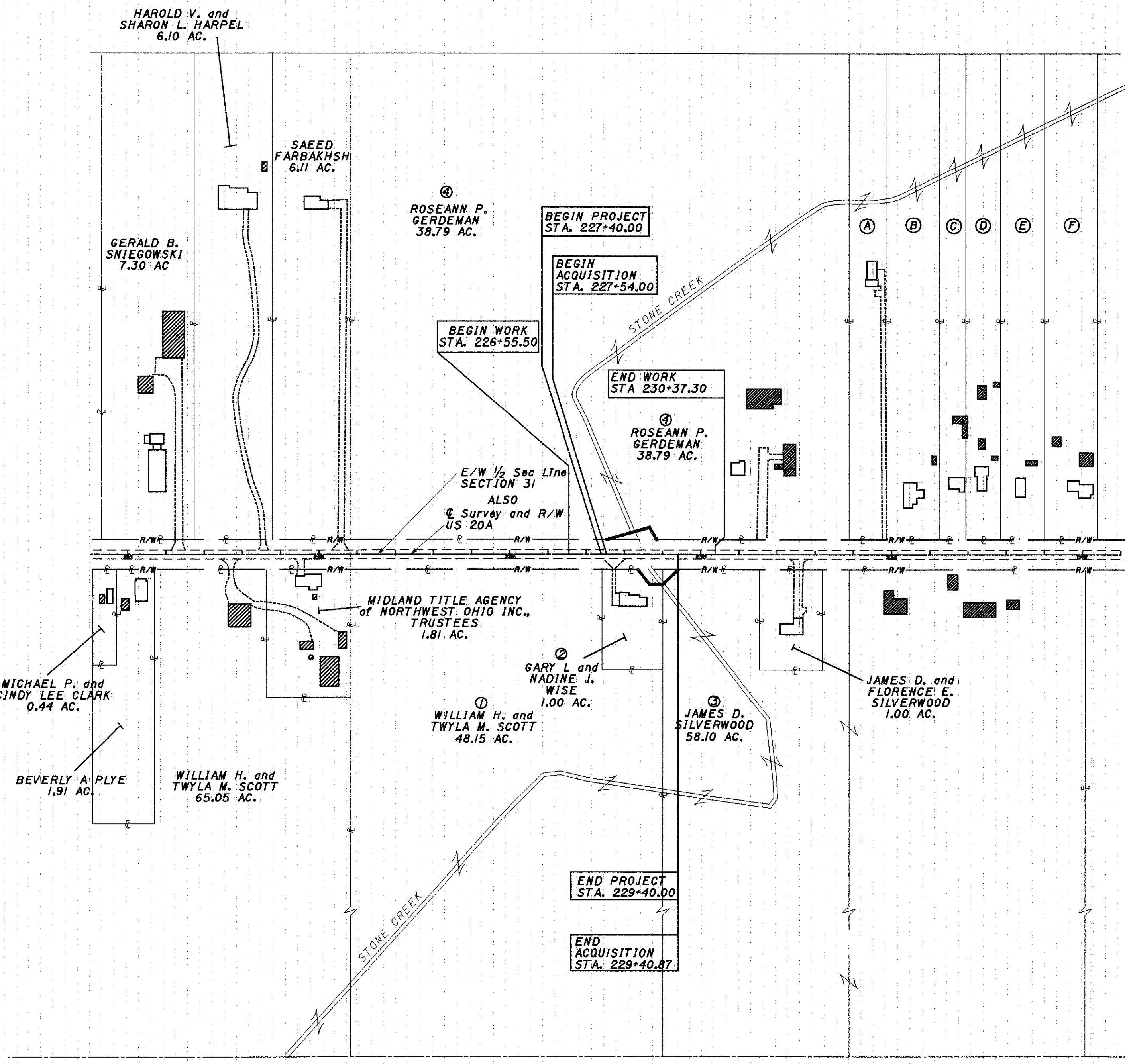

- (A) MICHAEL and TORI SHERMAN 2.96 AC.
- (B) CAROL OTT 4.12 AC.
- (C) JOHN A. JR and THERESA E. BOOTH 2.06 AC.
- (D) BEVERLY J. BLOOMFIELD, ETAL 2.76 AC.
- (E) KAREN L. KINGSTON 3.44 AC.
- (F) MARK K. BAKER 4.12 AC.

STRUCTURE KEY

- RESIDENTIAL
- COMMERCIAL
- OUT-BUILDING

NOTES: THE LOCATION OF THE UNDERGROUND UTILITIES SHOWN ON THE PLANS ARE OBTAINED FROM THE OWNER OF THE UTILITIES AS REQUIRED BY SECTION 153.64 O.R.C.
REFERENCE POINT INFORMATION IS CONTAINED IN THE CONSTRUCTION PLAN.

REV. BY	DATE	DESCRIPTION
C.A.L.	10-9-01	resize parcels due to change in surface drainage design
DATE COMPLETED:		AUGUST 30, 2001

I:\projects\lucos\21153\02\row\row.dgn\rm001.dgn 31-MAY-2002 12:34PM cloehrke

TOTAL NUMBER OF :

3 OWNERSHIPS 0 OWNERSHIPS WITH STRUCTURES INVOLVED.
 3 PARCELS 0 OWNERSHIPS WITH "P" ITEMS
 0 TOTAL TAKES

NET RESIDUE = RECORD AREA - TOTAL PRO - NET TAKE

GRANTEE:

ALL RIGHT OF WAY ACQUIRED IN THE NAME OF THE STATE OF OHIO UNLESS OTHERWISE SHOWN.

ALL AREAS IN ACRES:

PARCEL NO.	OWNER	SHEET NO.	OWNERS RECORD		AUDITOR'S PARCEL	RECORD AREA	TOTAL P.R.O.	GROSS TAKE	P.R.O. IN TAKE	NET TAKE	STRUC-TURE	NET RESIDUE		TYPE FUND	REMARKS AND PERSONALTY	AS ACQUIRED	
			MICROFICHE	LOCATION								LEFT	RIGHT			BOOK	PAGE
1	WILLIAM H. SCOTT and TWYLA J. SCOTT, TRUSTEES	3	96-048	D07	38-21681	48.15								STATE	NO TAKE		
2-SH	GARY L. WISE and NADINE J. WISE	3	87-155	E07	38-21684	1.00	0.000	0.038	0.000	0.038			0.962			02 0324	001
3-SH	JAMES D. SILVERWOOD	3	93-120	E11	38-21110	58.10	0.000	0.017	0.000	0.017			58.083			02 0417	009
4-SH	ROSEANN P. GERDEMAN	3	95-583	E11	38-21201	38.79	0.000	0.053	0.000	0.053			38.737			02 0324	009
														STATE			

FEDERAL PROJECT NO. N/A
 PID NO. 21153
 STATE JOB NO. 422620
 R/W DESIGNER C.A.L.
 R/W REVIEWER A.J.B.
SUMMARY OF ADDITIONAL RIGHT OF WAY
 LUC-20A-7.26

NOTE: ALL TEMPORARY PARCELS TO BE OF 6 MONTH DURATION.

NOTE: UNDER NO CIRCUMSTANCES ARE TEMPORARY EASEMENTS TO BE USED FOR STORAGE OF MATERIAL OR EQUIPMENT BY THE CONTRACTOR UNLESS NOTED OTHERWISE.

REV. BY	DATE	DESCRIPTION
C.A.L.	10-9-01	resize parcels due to change in surface drainage design
FIELD REVIEW BY	DATE:	
OWNERSHIP VERIFIED BY	DATE:	
DATE COMPLETED: AUGUST 30, 2001		

I:\projects\lucas\2153.02\row.dgn\row.s001.dgn 31-MAY-2002 12:33PM cloehrke

WEST 1/2 OF SEC. 31, TOWN 2, OF THE UNITED STATES RESERVE OF 12 MILES SQUARE AT THE FOOT OF THE RAPIDS OF THE MIAMI OF LAKE ERIE MONCLOVA TOWNSHIP, LUCAS COUNTY

NOTE: CONSTRUCTION LIMITS LAY WITHIN EXISTING AND PROPOSED R/W LINES, UNLESS OTHERWISE STATED

NOTE: THE EXISTING R/W WIDTH AND LOCATION WERE DETERMINED USING EXISTING ODOT R/W PLANS "LUCAS COUNTY SH 639 SECTION A,B,C" ON FILE AT DIST-2 OFFICES IN BOWLING GREEN AND VOL 781 OF DEEDS, PG 10, 11, & 94 IN LUCAS COUNTY RECORDER'S OFFICE

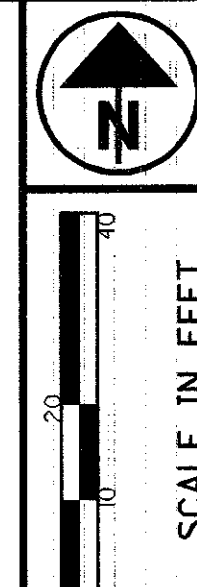

④
Roseann P. Gerdeman
38-21201

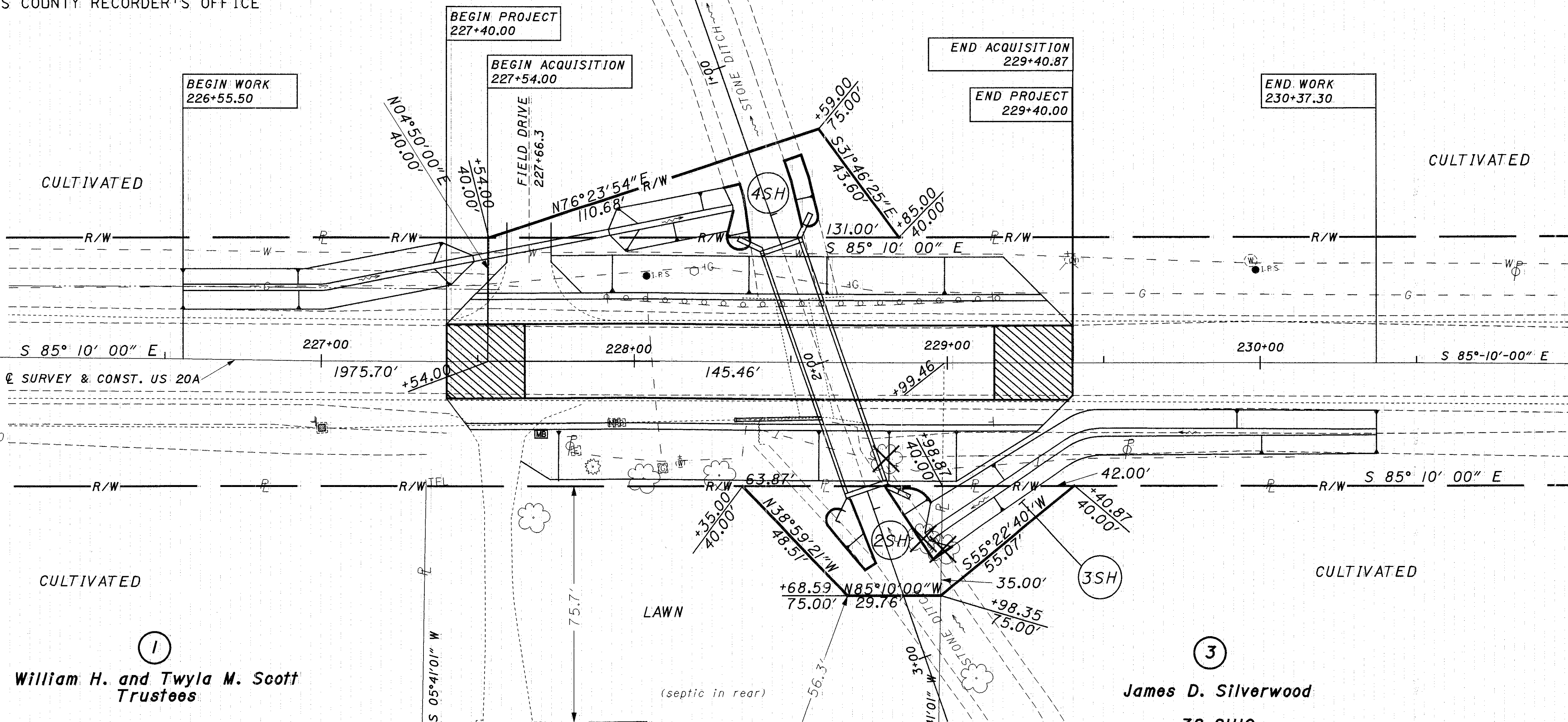

①
William H. and Twyla M. Scott
Trustees
38-21681

③
James D. Silverwood
38-21110

②
Gary L. and Nadine J. Wise
38-21684

MONUMENT LEGEND

- ◻ EXISTING R/W MONUMENT BOX
- ◻ PROPOSED R/W MONUMENT BOX
- ⊙ EXISTING CONCRETE MONUMENT
- ⊙ PROPOSED CONCRETE MONUMENT
- ⊙ RAILROAD SPIKE FOUND
- ⊙ RAILROAD SPIKE SET
- ⊙ I.P.F. IRON PIN FOUND
- ⊙ I.P.F. IRON PIN FOUND W/ ID CAP
- ⊙ I.P.S. IRON PIN SET W/ ID CAP
- ⊙ I.P.F. IRON PIPE FOUND
- ⊙ I.P.S. IRON PIPE SET
- ⊙ P.K.F. P.K. NAIL FOUND
- ⊙ P.K.S. P.K. NAIL SET

STRUCTURE KEY

- ◻ RESIDENTIAL
- ◼ COMMERCIAL
- ▨ OUT-BUILDING

PID NO.
21153

C.A.L.
R/W REVIEWER
A.J.B.

RIGHT OF WAY PLAN

LUC-20A-7.26

REV. BY	DATE	DESCRIPTION
C.A.L.	10-9-01	resize parcels due to change in surface drainage design
DATE COMPLETED: AUGUST 30, 2001		

3 / 3

31-MAY-2002 12:35PM c:\cbarke