

Scanned
July 14/17

LUCAS COUNTY		
R/W PLAN		
DATE	ISSUED BY	AP
REVISED		
LENGTH OF PROJECT	MI	

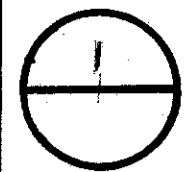
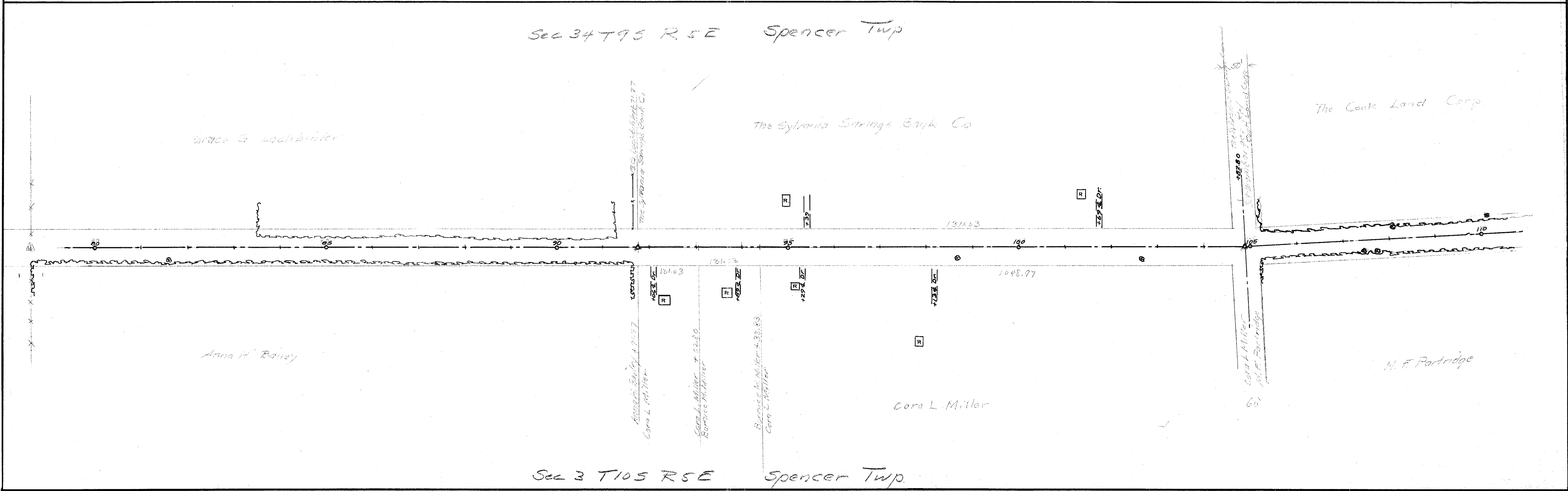
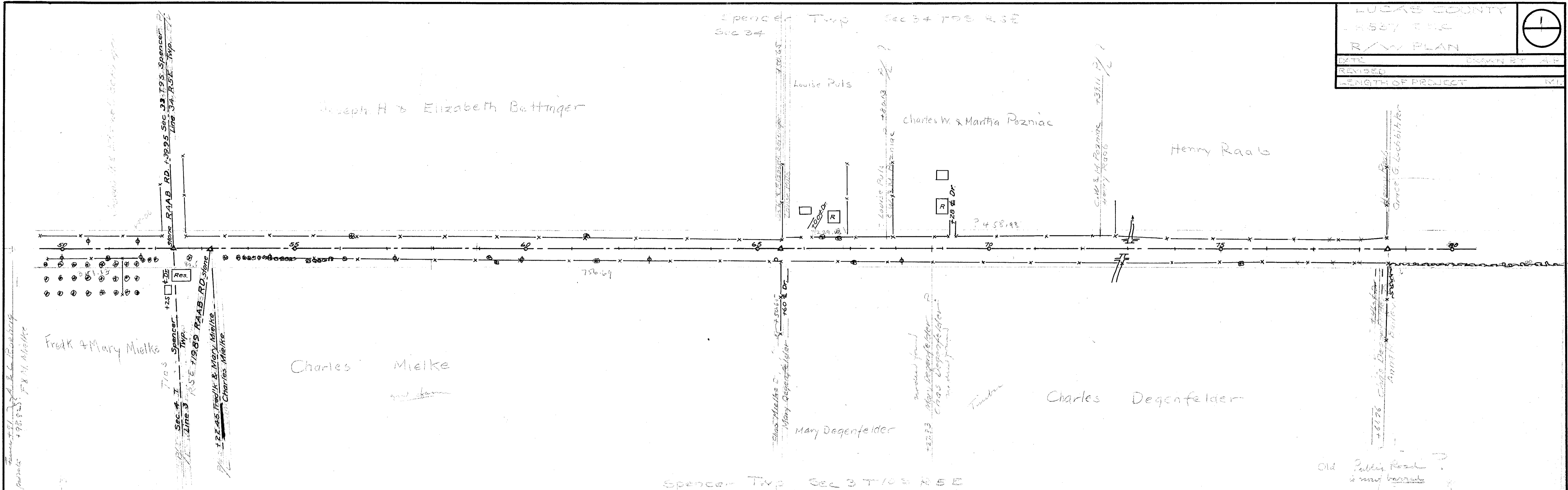

R3216 7/ C-33

Sec. 35 T9S R5E Spencer Twp.

LUCAS COUNTY		2
C.H. 53T Sec.		
N.W. PLAN		
DATE	DRAWN BY A.P.	
REVISED		
LENGTH OF PROJECT	MI.	

Cook Land Corporation

Richard & Isabell Ellis

J. Q. Hamilton

M. F. Partridge

Casper Sachs Hrs

Sec 2 T10S R5E Spencer Twp

Sec 35 T9S R5E Spencer Twp

Sec 36 T9S R5E Spencer Twp

Helenie G. Kreuger

Blanche C. Rennett & Catherine C. Chaffee Tr. to Convey

Sec 2 T10SR5E Spencer Twp

Sec 1 T10S R5E Spencer Twp

Scanned
July 1997

LUCAS COUNTY
S.H 537- EXT.
R / W. PLAN

3
6

DATE MAY 28, 1938. DRAWN BY A.P.
REVISED
LENGTH OF PROJECT MI.

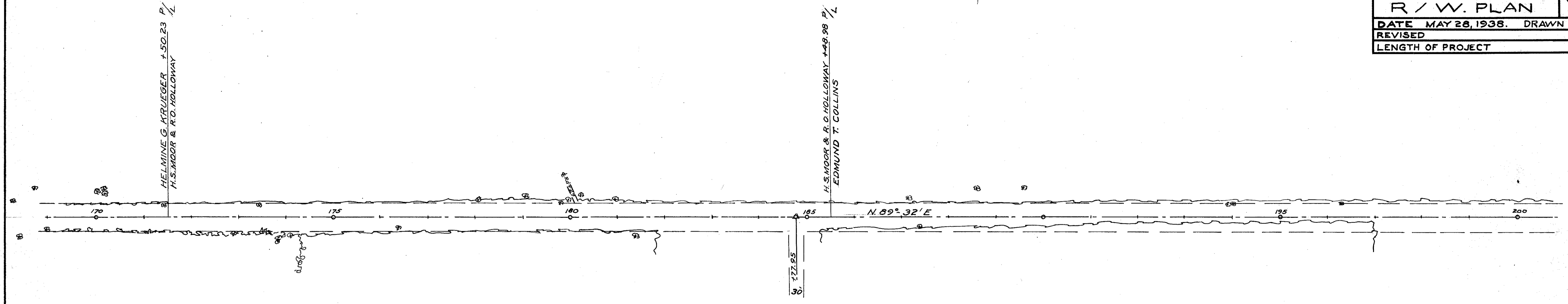

209 + 22.96
200 + 11.75
8 / 11.31

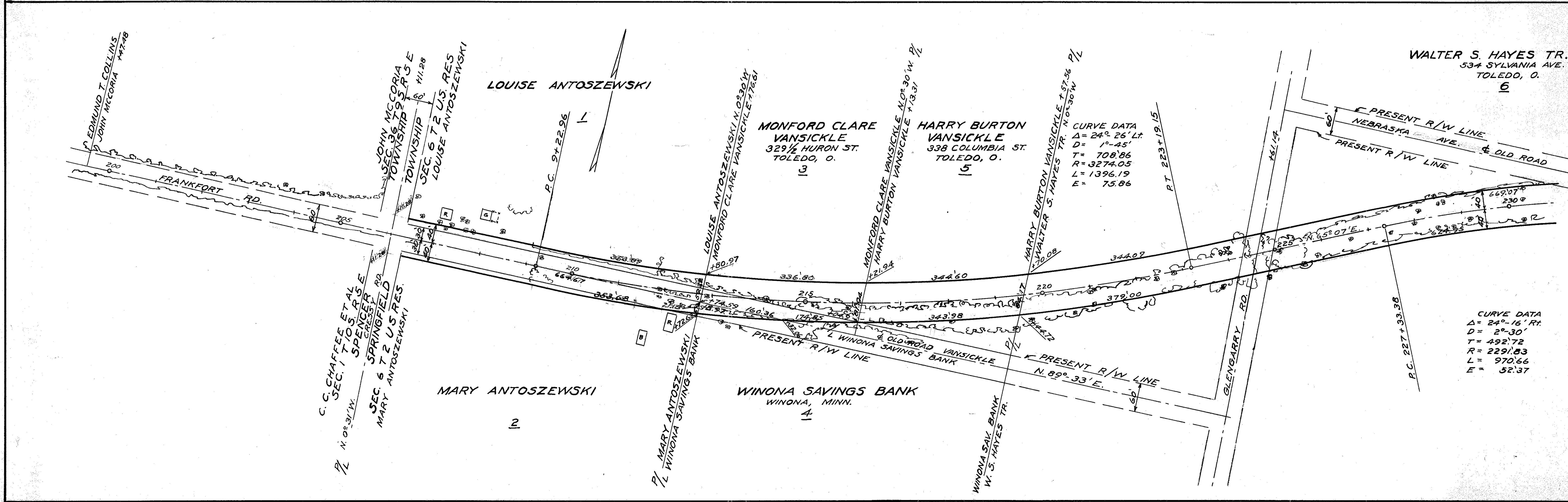

CURVE DATA
Δ = 24° 26' Lt.
D = 1° 45'
T = 708.86
R = 3274.05
L = 1396.19
E = 75.86

CURVE DATA
Δ = 24° 16' Rt.
D = 2° 30'
T = 492.72
R = 2291.83
L = 970.66
E = 52.37

FOR ANY QUESTIONS PLEASE CONTACT ODOT DISTRICT 2 REAL ESTATE AT 419-353-8131

Scanned July 1947

The Commerce Guaranty Bank, Trustee

JASON A. BARBER TRUSTEE
925 NICHOLAS BLD, TOLEDO, O.

LUCAS COUNTY
S.H. 537 EXT.
R/W PLAN
DATE MAY 28, 1938. DRAWN BY A.P.
REVISED
LENGTH OF PROJECT MI.

4
6

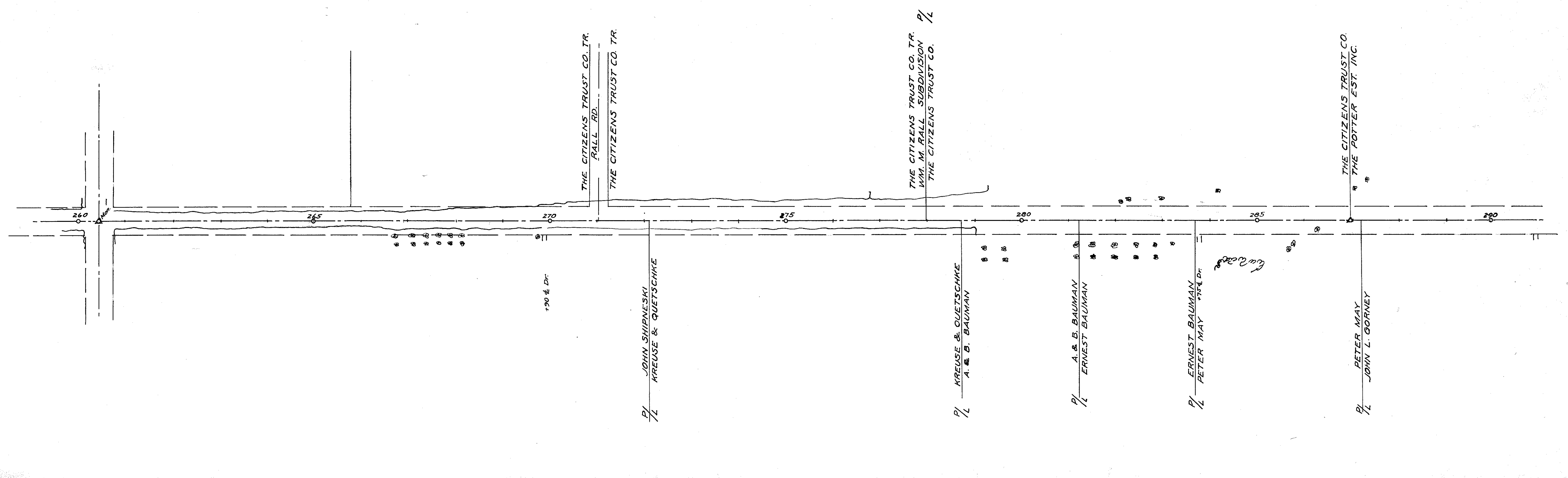
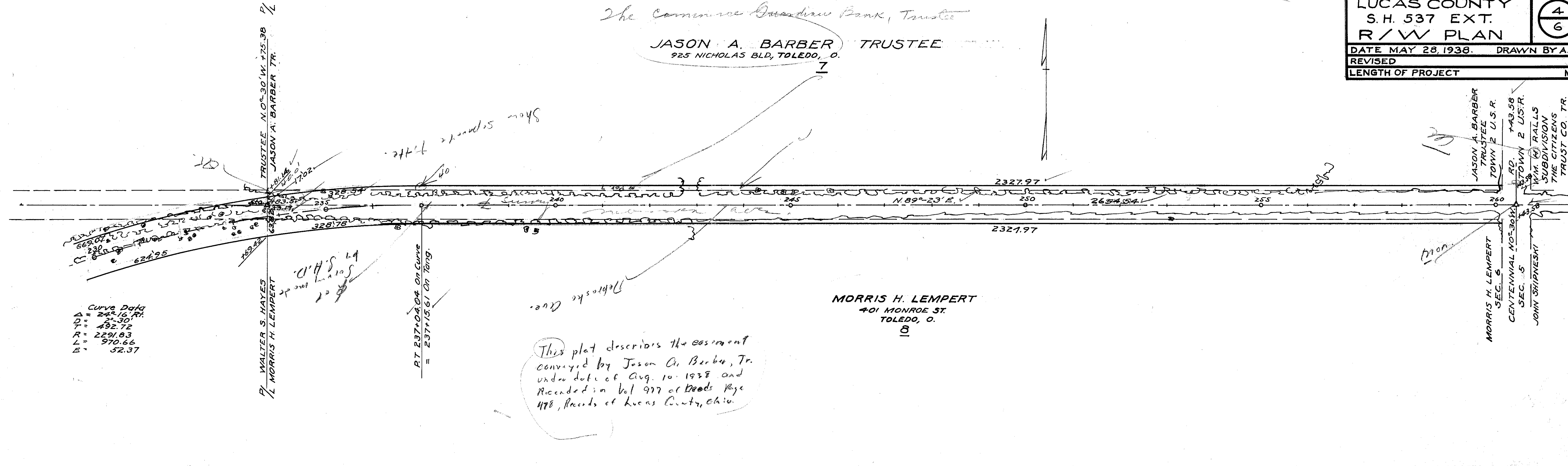

Scanned
July 2011

Sec 5 Town 2 U.S. 12 Mi. Reserve Springfield Twp

5

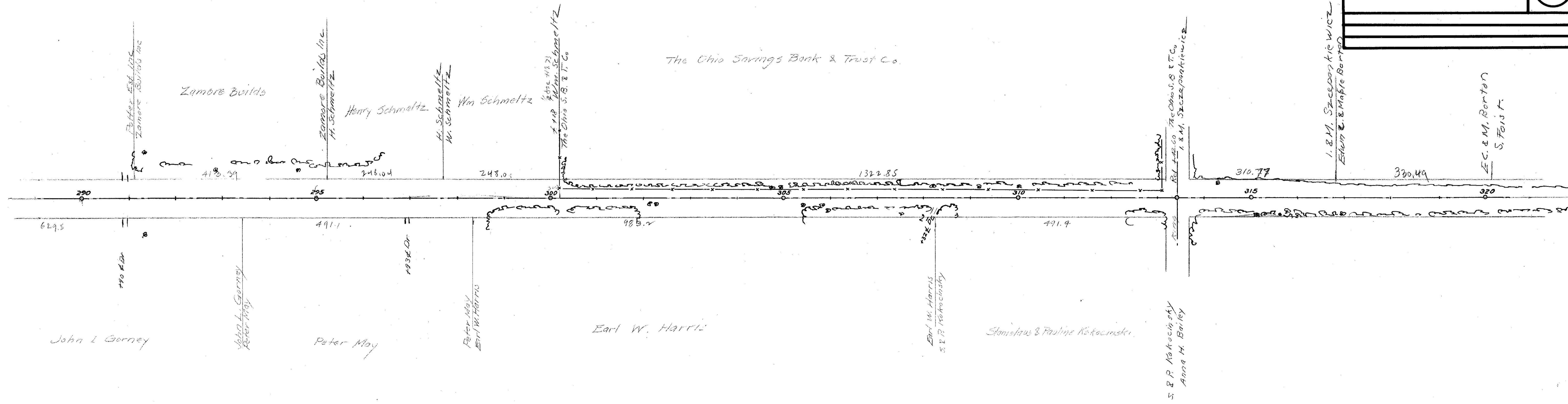

Sec 5 Town 2 U.S. 12 Mi Res Springfield Twp

Sec 4 Town 2 U.S. 12 Mi. Reserve Springfield Twp

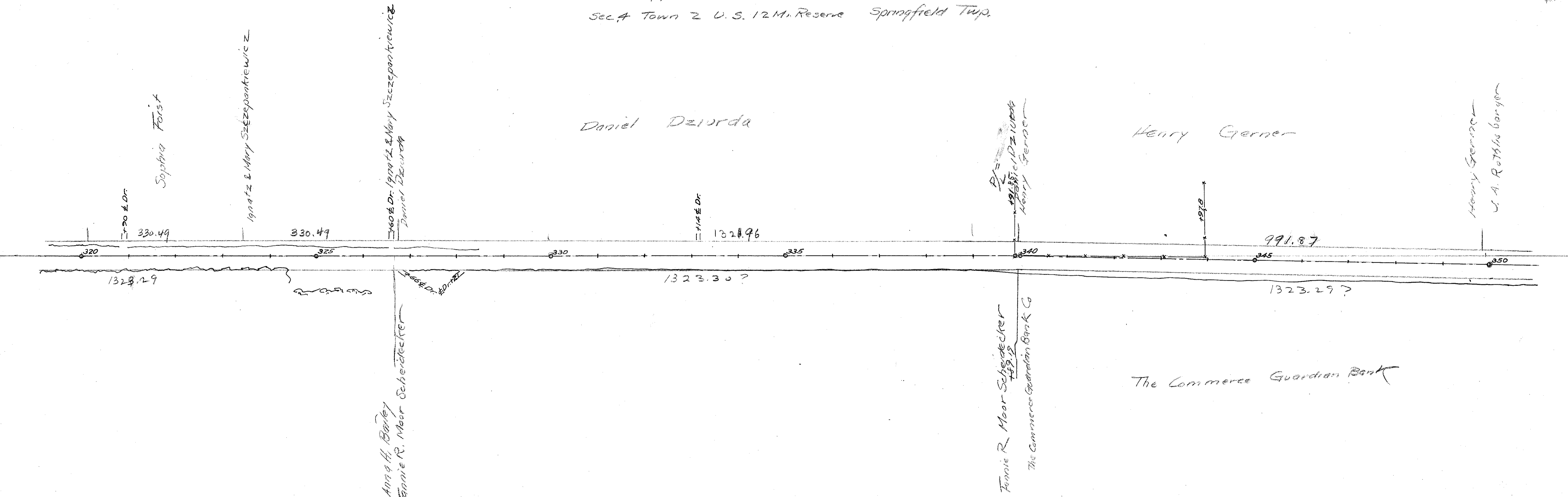

Sec 4 Town 2 U.S. 12 Mi. Reserve Springfield Twp

Scanned
JULY 16/17

Sec 4 Town 2 U.S. 12 Mi. Reserve Springfield Twp

J. A. Rothlisberger

Alexander Rothlisberger

C. Wesley & Hilda Strider

Adam Schuster

Sec 4
Line 3

330.49

330.49

330.49

660.98

365

50.30

The Commerce Guardian Bank

The Commerce Guardian Bank
Medbury Road
C. Silverstein
Julius & Lily Ritter

Constance Silverstein

C. Silverstein, Hilbury Rd.

Jas. M. & Elma Lee

John F. Liley

Lydia Sawie

John F. Liley

C. Silverstein
Rd.

Constance Silverstein

Michael H. & Anna Pastas

Michael & Anna Pastas

The Banded Land

313 322 321 219 218 217 216 215 214 213 112 111 110 119 108 107 106 105 4 3 2 1

Sec 4 Town 2 U.S. 12 Mi. Reserve Springfield Twp Unrecorded Plat of Fairhaven