

LOCATION PLAN

OHIO DEPARTMENT OF HIGHWAYS

LUC 246-(0.00-2.00)

ADAMS TOWNSHIP

LUCAS COUNTY

*Project 4
Folder 5*

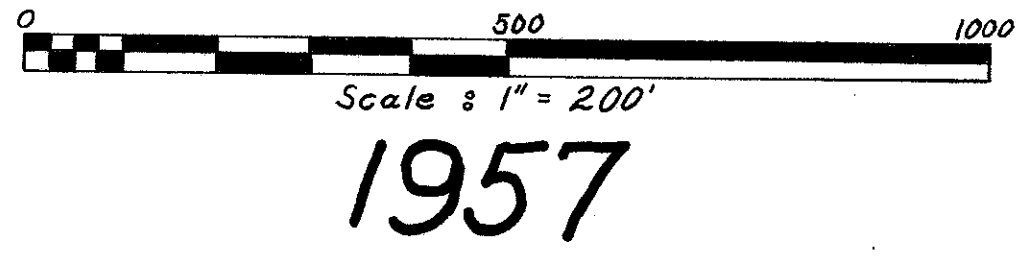

FED. RD. DIVISION	STATE	PROJECT	TYPE FUNDS
2	OHIO		

I hereby certify this to be a true and correct plotting of the centerline of survey as determined by the Department of Highways

L. Roush
Division Engineer

Vol: 56
Pg: 71
DATE: 9-18-57
FEE: \$7.70

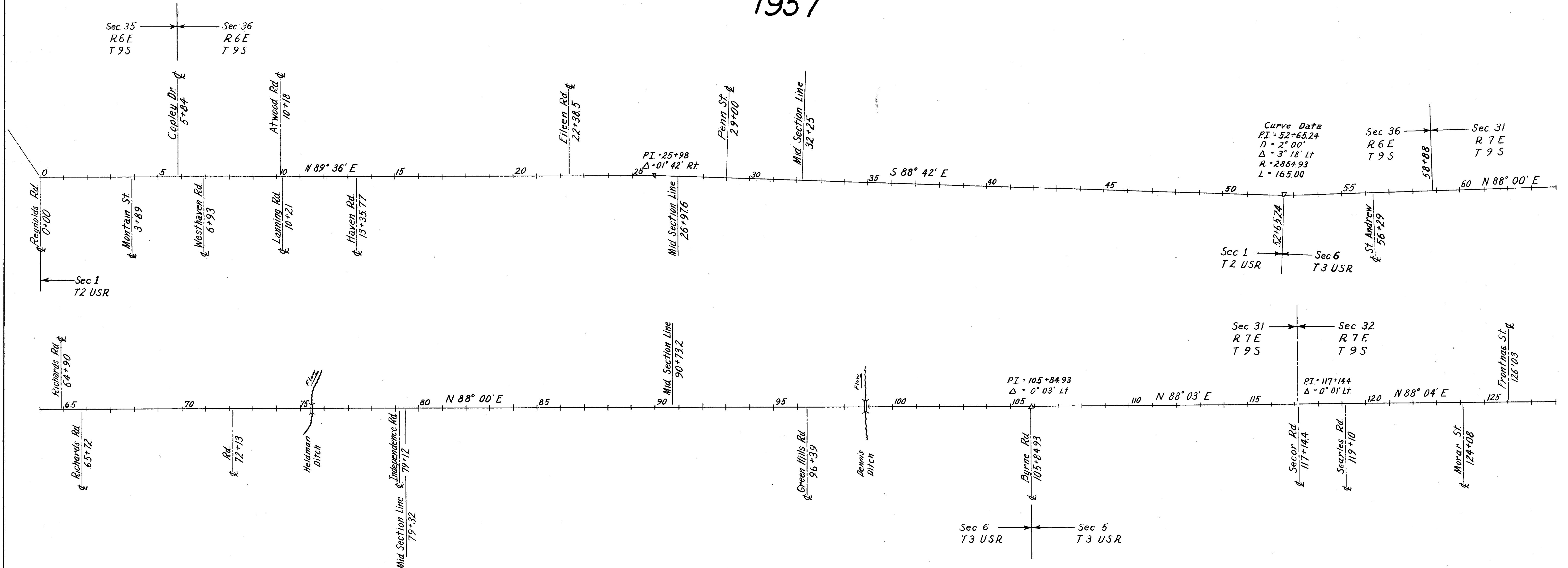
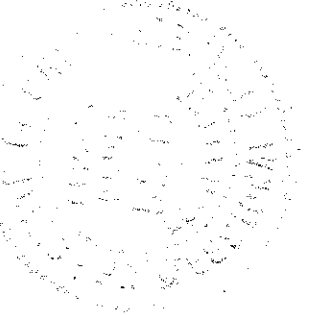

116+00	119+00	125+00
105+00	110+00	

5+00	9+00	15+00	20+00	25+00	30+00	36+00	40+00	45+00	50+00	55+00	60+00	65+00	70+00	74+00	80+00	85+00	90+00	95+00	100+00

Scanned July 1971

R-3245 #3 C-72

LUC-246-(0.00-2.00) LUCAS COUNTY
TOTAL NUMBER OF OWNERS 43

FED. RD. DIVISION	STATE	PROJECT	TYPE FUNDS
2	OHIO	F-848(3)	

LUC-246-(0.05-2.00)

30
38

SUMMARY OF ADDITIONAL R/W REQUIRED

PAR. No.	OWNER	AREA	EXIST. BLDGS	SHEET No.	REMARKS	PAR. No.	OWNER	AREA	EXIST. BLDGS	SHEET No.	REMARKS
						66	Frank & Ruth Sohn	0.045		34	
2	Herma V. Bayer	0.039		31		68	" " " "	0.104		34	
4	The Sylvania Savings Bank Co.	0.041		31		68-SL	" " " "	0.280		34	
8	Herma V. Bayer & Mildred L. Bayer Inc.	0.165		31		69	Paul Bergman	0.138		34	
11	Frank J. Piasecki	0.078		31		69-WA	" "			34	
11-WA	" " "			31		69-SL-1	" "	0.292		34	
14	The Miller & Marquart Construction Co.	0.026		31		69-SL-2	" "	0.184		34	
14-WA	" " " " " "			31		70	Ann Weaver	0.044		34	
16	Claude F. Parker	0.080		31		70-SL	" "	0.105		34	
18	Eugene J. Davis	0.106		31	18-WA See next column	71	Regina Domall	0.145		34	
20	William J. & Fay L. Hunter	0.028		31		71-SL	" "	0.028		34	
20-WA	" " " " " "			31		71-WA	" "			34	
22	Harold J. Sivers	0.052		31	22-SL See next column	72	Mary M. Hider	0.029		34	
24	Davis Developers Inc.	0.732		31	24-SL " " "	73	Joseph Tucholski	0.022		34	
24-A	Stanley & Ruth M. Reynolds	0.002		31		73-SL	" "	0.040		34	
31	Charles Glann	0.321		31		74	Paul J. Rauch	0.111		34	
34	Asbury Methodist Church of Toledo	0.136		31		74-SL	" " "	0.035		34	
36	Davis Developers Inc.	0.070		31		75	The Miller Farm & Greenhouse Co.	0.010		34	
37	The Inverness Club Company	0.028		31		75-WA	" " " " " "			34	
39	Roy V. & Phyllis J. Seiple	0.114		31		77	Frank R. Miller	0.051		35	77-WA See Below
39-WA	" " " " " "			32		78	The Miller Farm & Greenhouse Co.	0.108		35	
41	The Inverness Club Company	0.823		32		78-SL	" " " " " "	0.108		35	
41-WA-1	" " " " " "			32		81	Norman E. Jamieson & Burton L. Jamieson	0.073		36	
41-WA-2	" " " " " "			32		84	The Ohio Bell Telephone Company	0.073		36	
42	Clair K. & Elizabeth H. Searls	0.098		32		84-WA	" " " " " "			36	
43	Alfred M. & Emma Weiss	0.396		32	43-A, B, C See next column	86	Hospital Estates, Incorporated	0.033		37	
43-WA	" " " " " "			32		89	Phillip Joseph, Richard Joseph, Oscar Joseph Jr. & George Joseph	0.206		37	
44	Helen M. Emerson	0.119		32	44-WA See next column	93	Albert N. & Mercedes L. Shanks	0.016		38	
45	Thelma B. Johns	0.114		32							
46	Hugh B. Tadlock & Patsy J. Tadlock	0.102		32		77-WA	Frank R. Miller			35	
47	Elizabeth G. Lyle	0.096		32		43-A	Mildred L. & Kurt H. Weiss	0.081		32	
48	Olive M. Hanson	0.154		32		43-B	Florence M. Hanf	0.132		32	
48-WA	" " " " " "			32		43-C	Clifford H. & Jane M. Hanf	0.132		32	
49	Ethel Glann Seibert	0.263		32		44-WA	Helen M. Emerson			32	
51	Miller Marquardt Const Co.	0.386		33		22-SL	Harold J. Sivers	0.017		31	
51A-SL	Catherine E. Vanden Bosch	0.029		33		24-SL	Davis Developers Inc.	0.229		31	
53	The Toledo Edison Company	0.058		33		18-WA	Eugene J. Davis			31	
55	" " " " " "	0.492		33							
56	Trustees of Adams Twp., Lucas Co. O.	0.439		33							
60	Mamie Tiedtke & Lolah Searles	0.500		33							
62	Norman J. Meyer	0.413		33							
62-WA	" " " " " "			33							
64	Helen Kathryn Vogelsang	0.035		34							

FED. RD. DIVISION	STATE	PROJECT	TYPE FUNDS
2	OHIO	F-848(3)	

LUC-246-(0.05-2.00)

Sec. 35 T. 9 S. R. 6 E.

WESTHAVEN SECOND

REYNOLDS

Sec. 36 T. 9 S. R. 6 E.

GARDENS

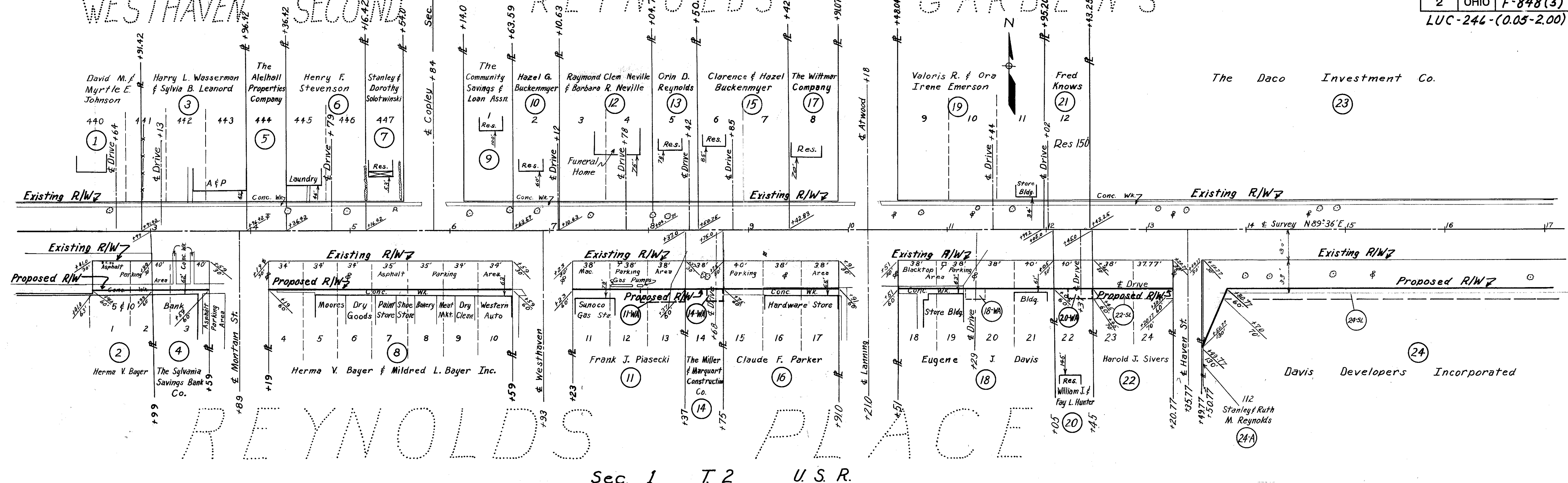

Sec. 1 T. 2 U.S.R.

Sec. 36 T. 9 S. R. 6 E.

EDGEWOOD

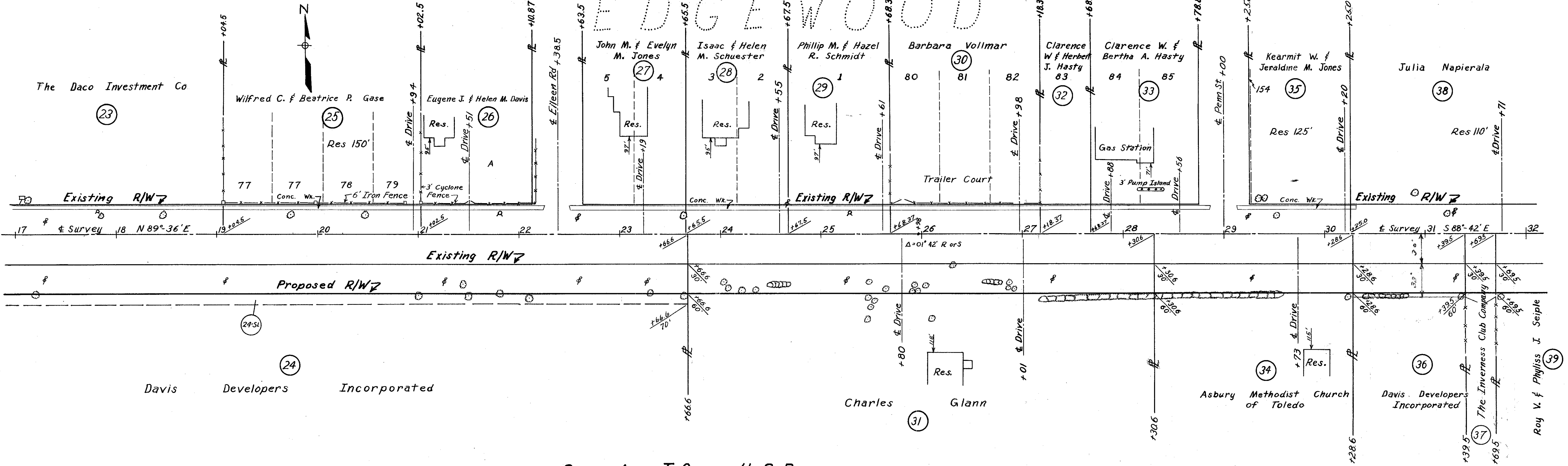

Sec. 1 T. 2 U.S.R.

Sec. 31 T. 9 S. R. 7 E.

FED. RD. DIVISION	STATE	PROJECT	TYPE FUNDS
2	OHIO	F-848(3)	

LUC-244-(0.05-2.00)

33
38

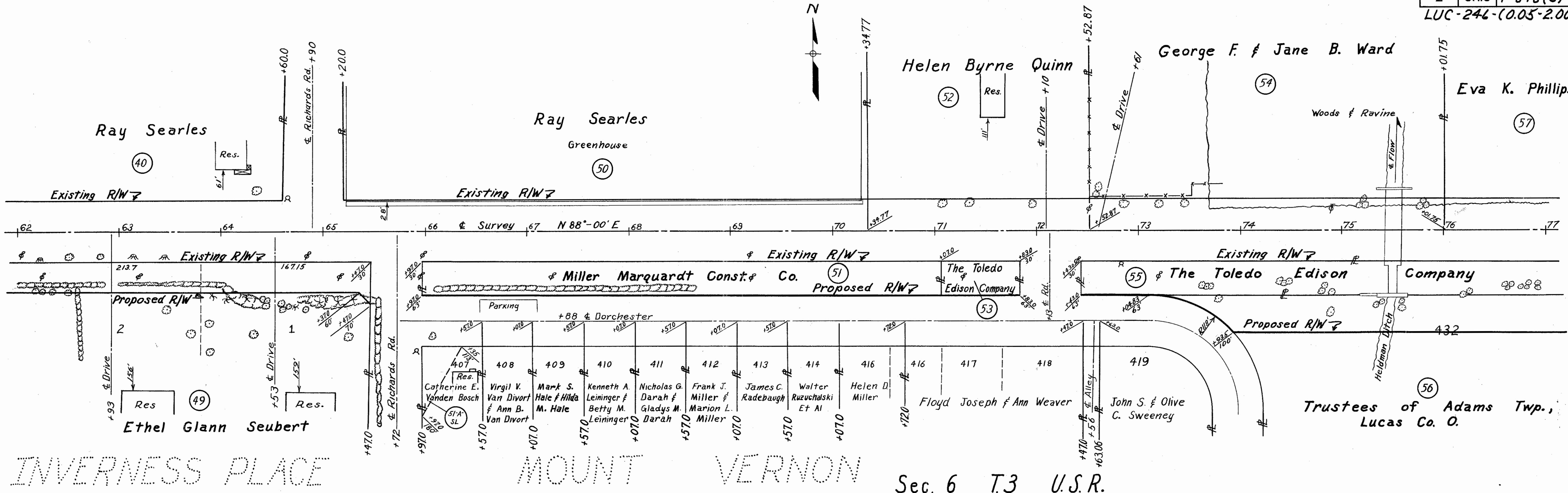

INVERNESS PLACE

MOUNT VERNON

Sec. 6 T. 3 U.S.R.

Sec. 31 T. 9 S. R. 7 E.

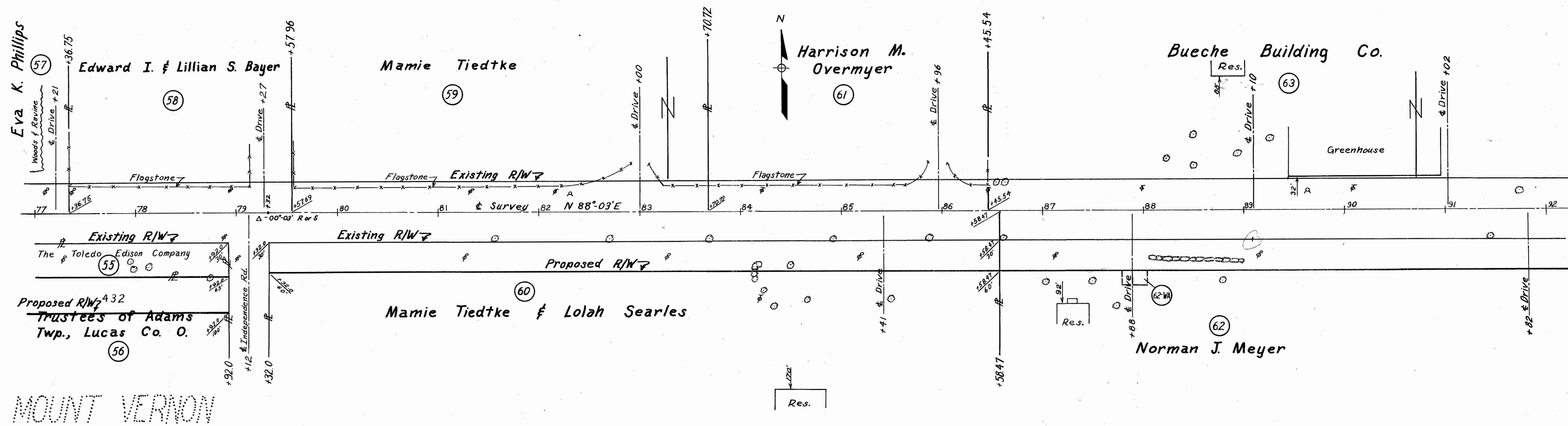

MOUNT VERNON

Sec. 6 T. 3 U.S.R.

Sec. 31 T. 9 S. R. 7 E.

FED. RD. DIVISION	STATE	PROJECT	TYPE FUNDS
2	OHIO	F-848(3)	

34
38

LUC-246-(0.05-2.00)

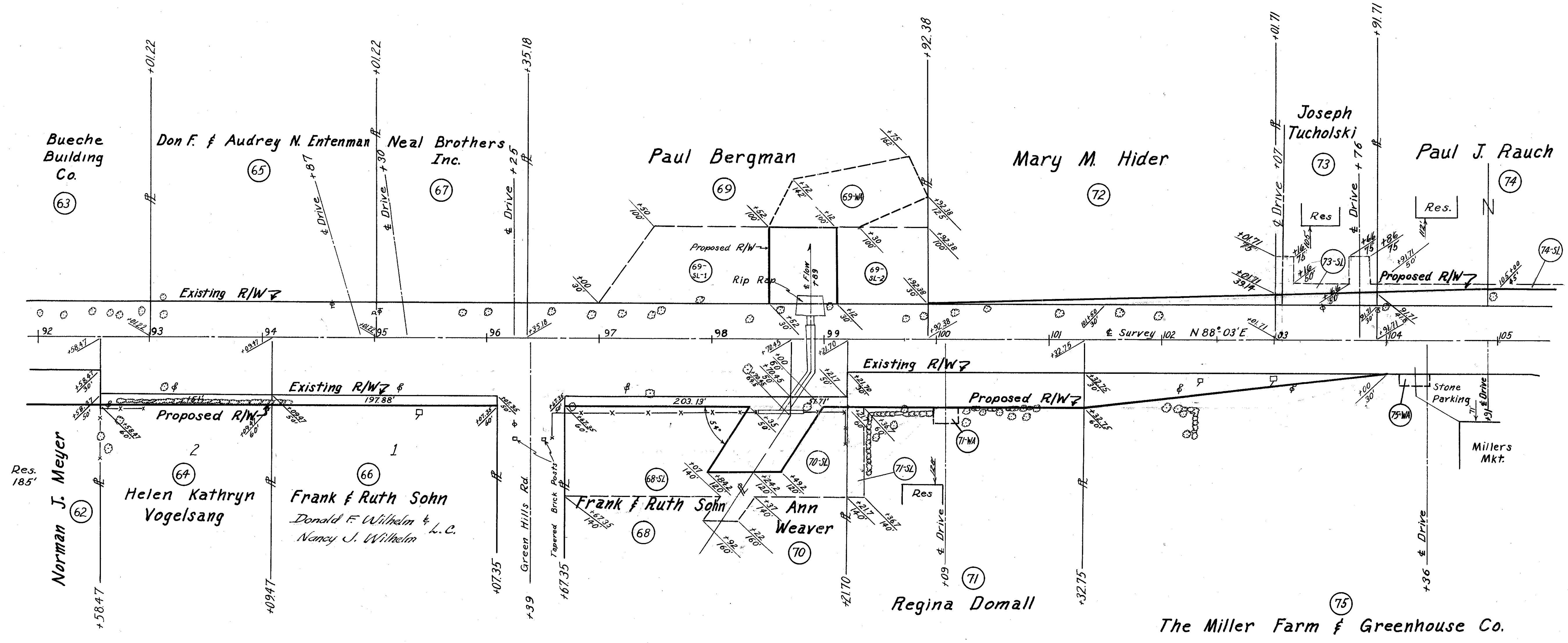

GREEN HILLS

Sec. 6 T. 3 U.S.R.

Sec. 31 T. 9 S. R. 7 E.

FED. RD. DIVISION	STATE	PROJECT	TYPE FUNDS
2	OHIO	F-848(3)	

35
38

LUC-246-(0.05-2.00)

MILLER HOMESITE ADDN

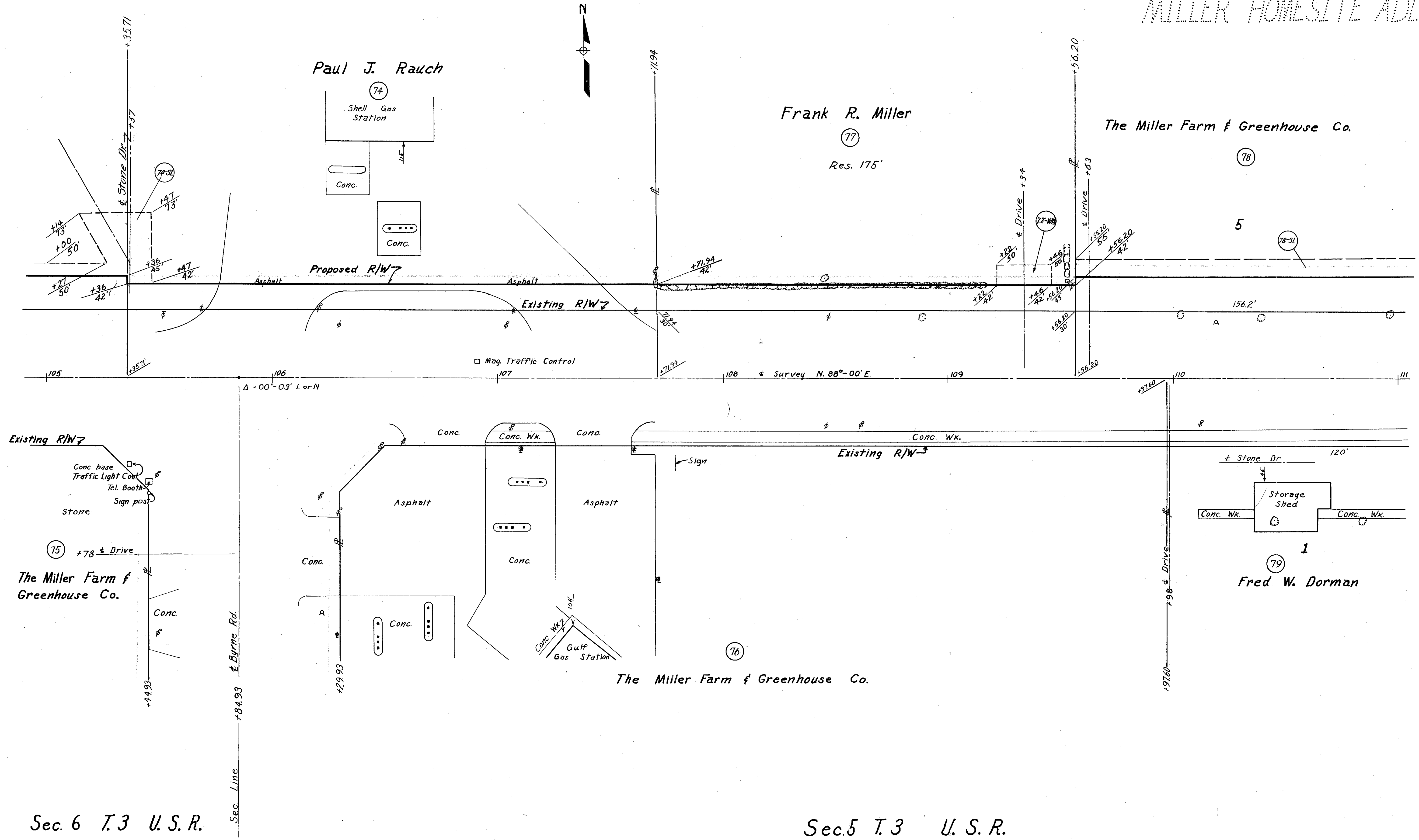

Scanned
JULY 1997

FED. RD. DIVISION	STATE	PROJECT	TYPE FUNDS
2	OHIO	F-848(3)	

36
38

LUC-246-(0.05-2.00)

Sec. 31 T.9 S. R. 6 E.

MILLER HOMESITE ADD'N.

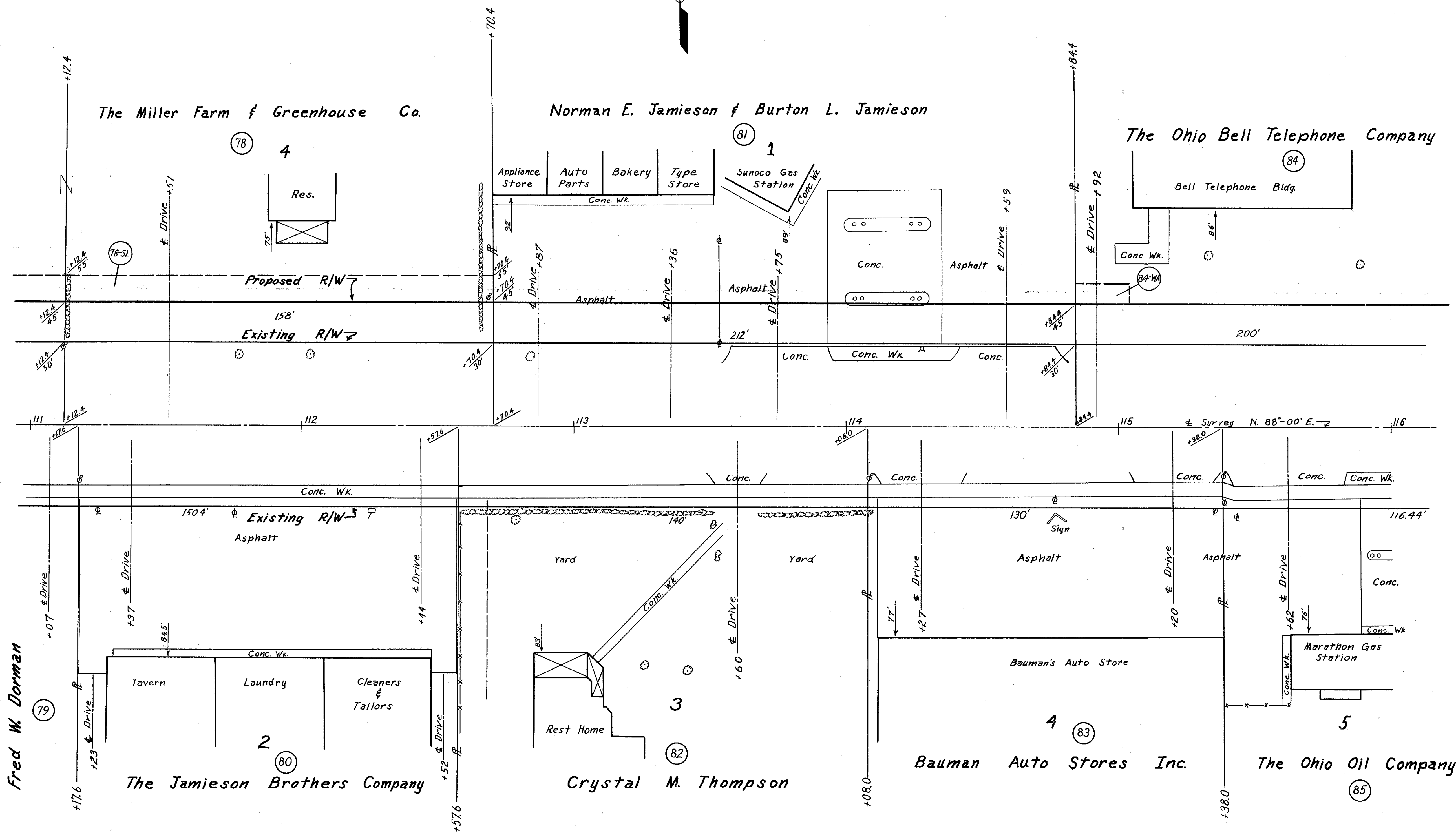

SECOR GARDENS

Sec. 5 T.3 U.S.R.

1/11/77

Fred W. Dorman

Sec. 31 T. 9 S. R. 6 E.

Sec. 32 T. 9 S. R. 7 E.

FED. RD. DIVISION	STATE	PROJECT	TYPE FUNDS
2	OHIO	F-848(3)	

37
38

LUC-246-(0.05-2.00)

MILLER HOMESITE
ADDⁿ

Sec. Line



Phillip Joseph, Richard Joseph, Oscar Joseph Jr. and George Joseph

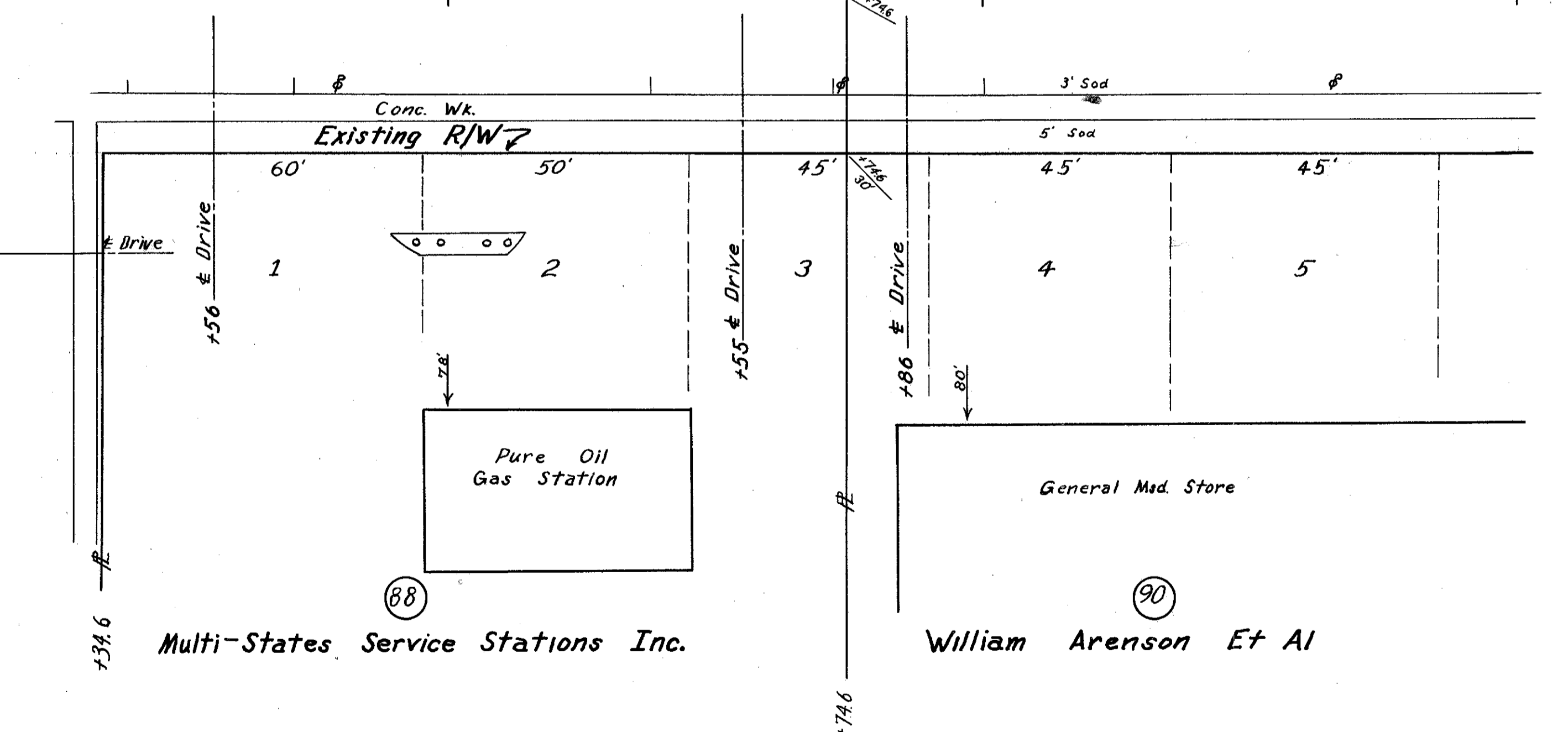
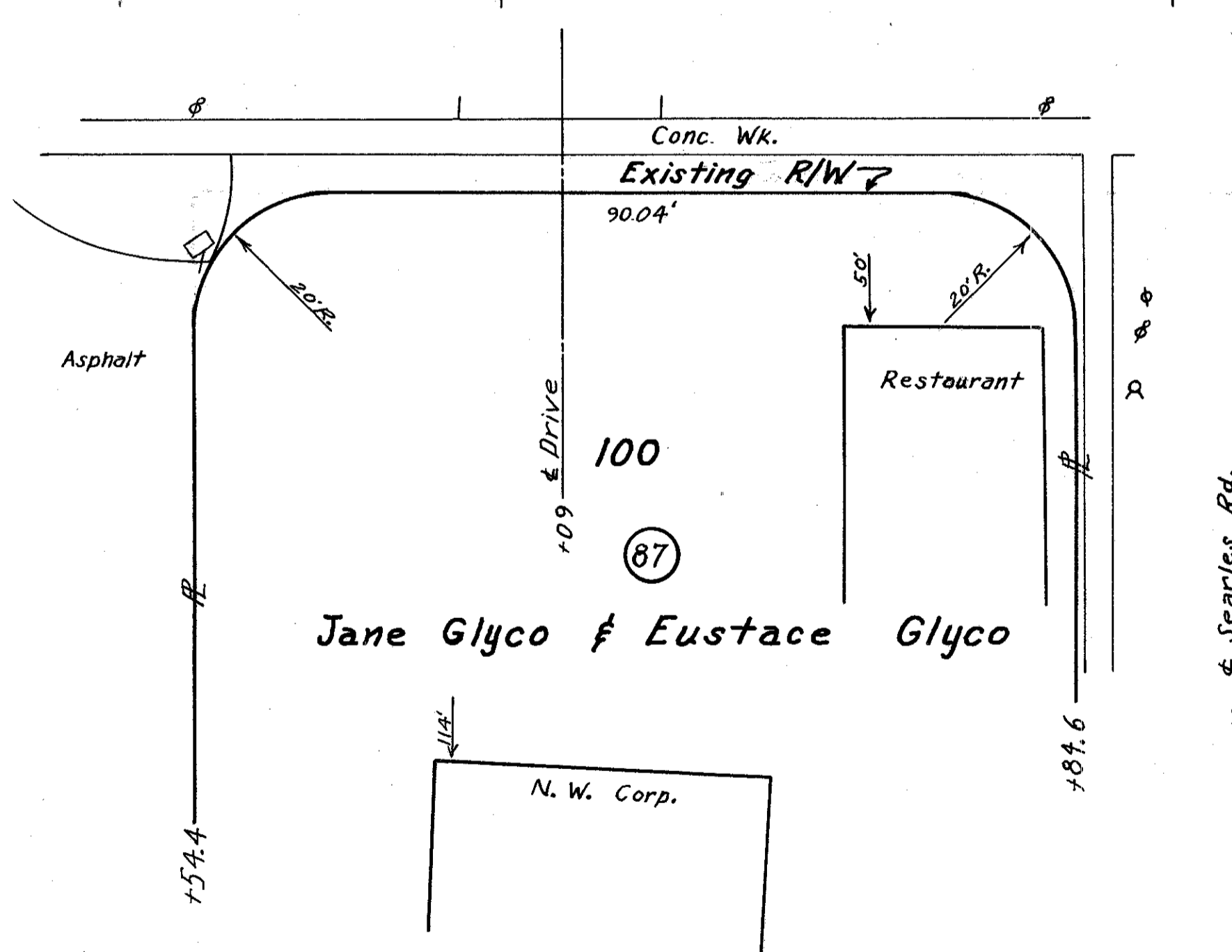
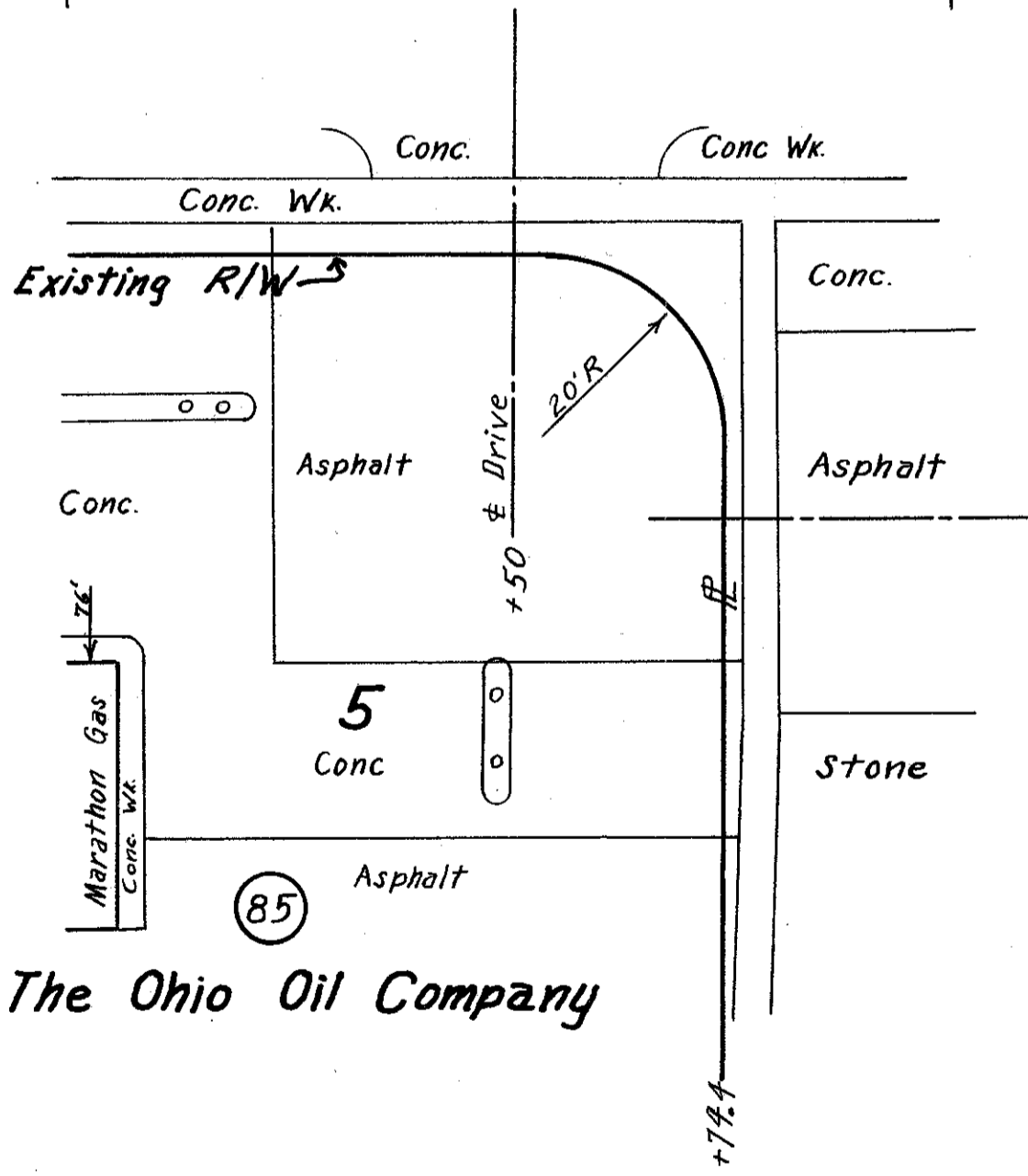
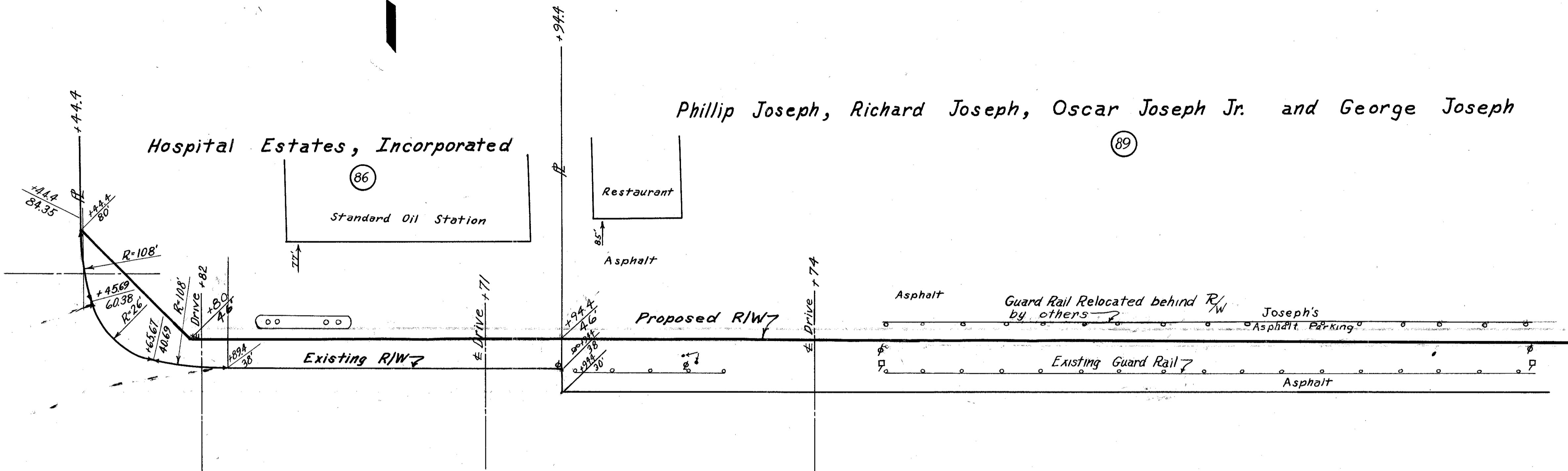
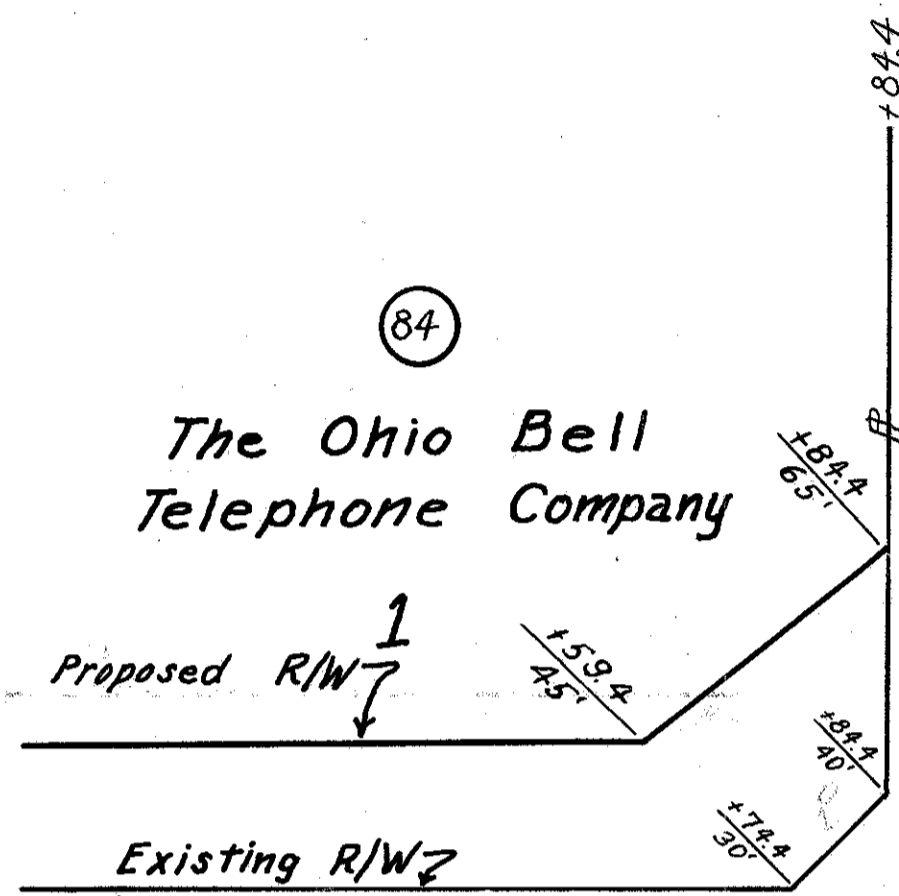

SECOR

GARDENS

COBETTS

ADDITION

Sec. 5

T. 3

U. S. R.

Sec. 32 T. 9 S. R. 7 E.

FED. RD DIVISION	STATE	PROJECT	TYPE FUNDS
2	OHIO	F-848(3)	

38
38

LUC-246-(0.05-2.00)

W. A. HODGE ADD'N



Phillip Joseph, Richard Joseph, Oscar Joseph Jr. and George Joseph

89

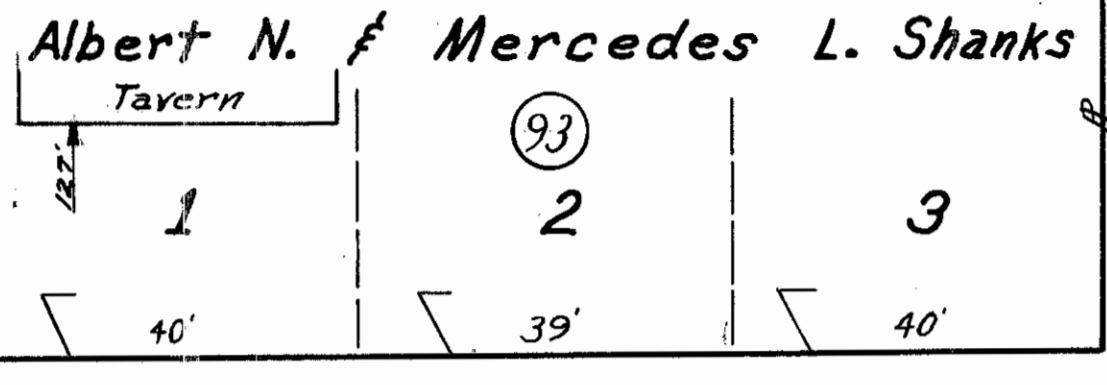
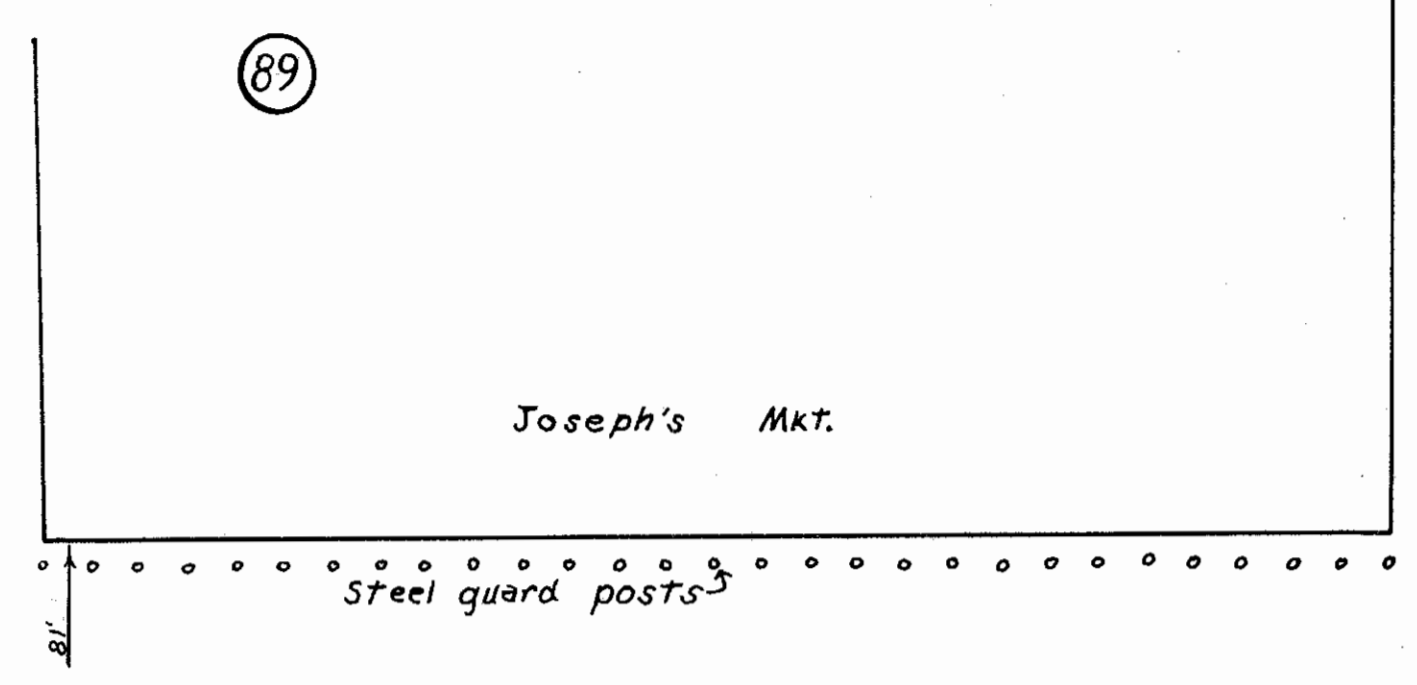

Clifford A. Schoen

93

27

28

Existing R/W

Maitland Lane +80.5

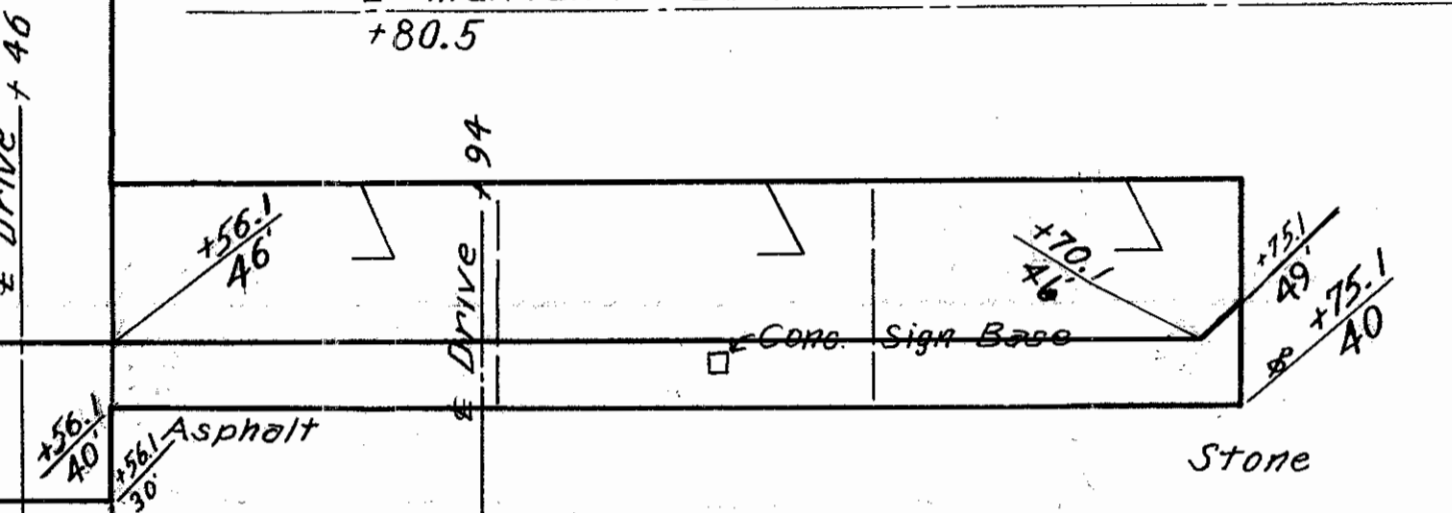
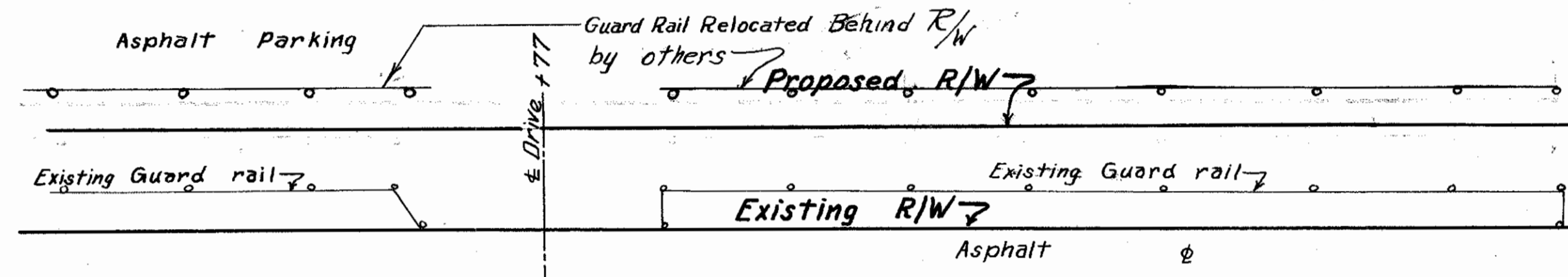

Survey N 88°-00' E

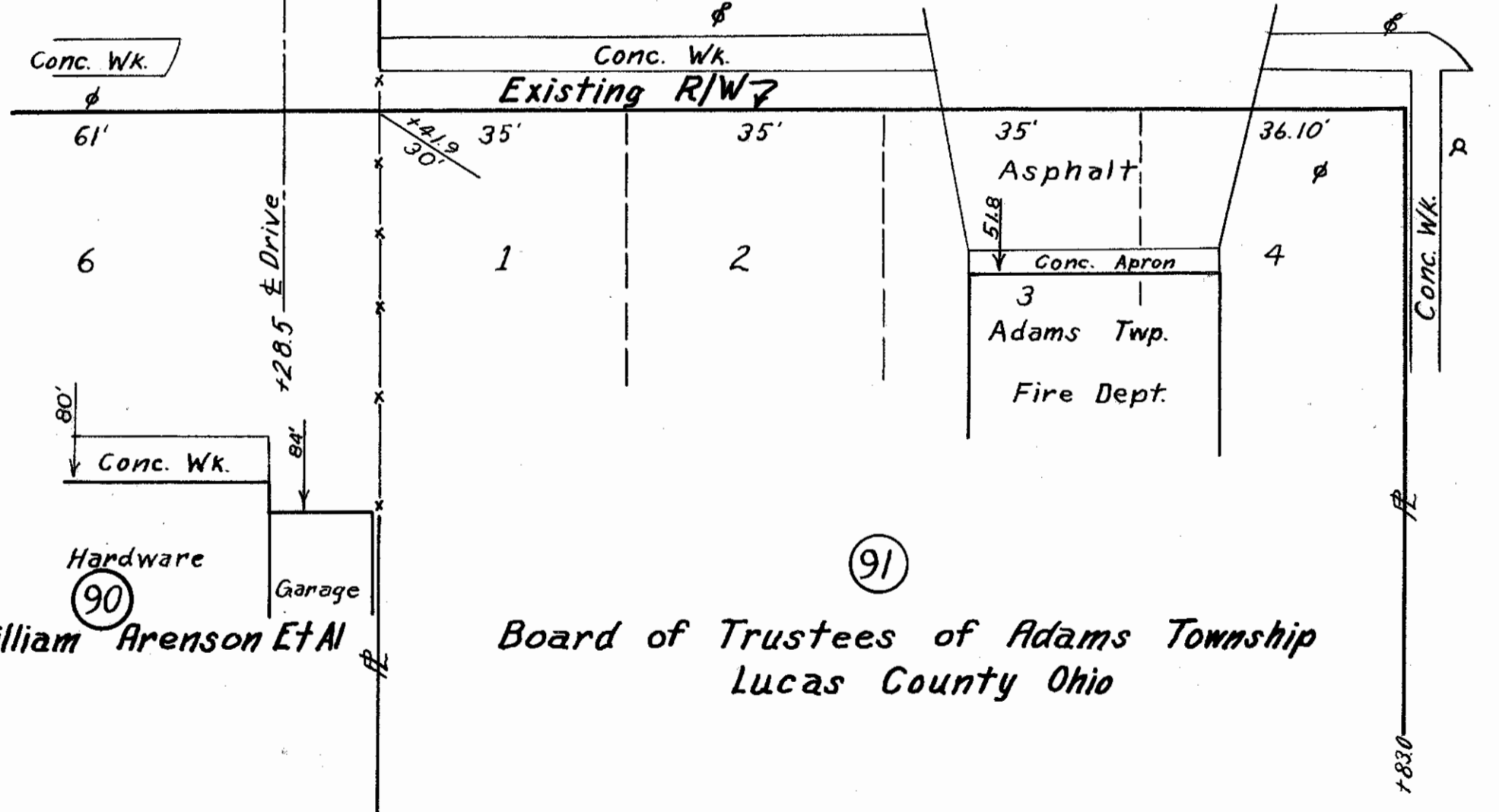

91

Board of Trustees of Adams Township Lucas County Ohio

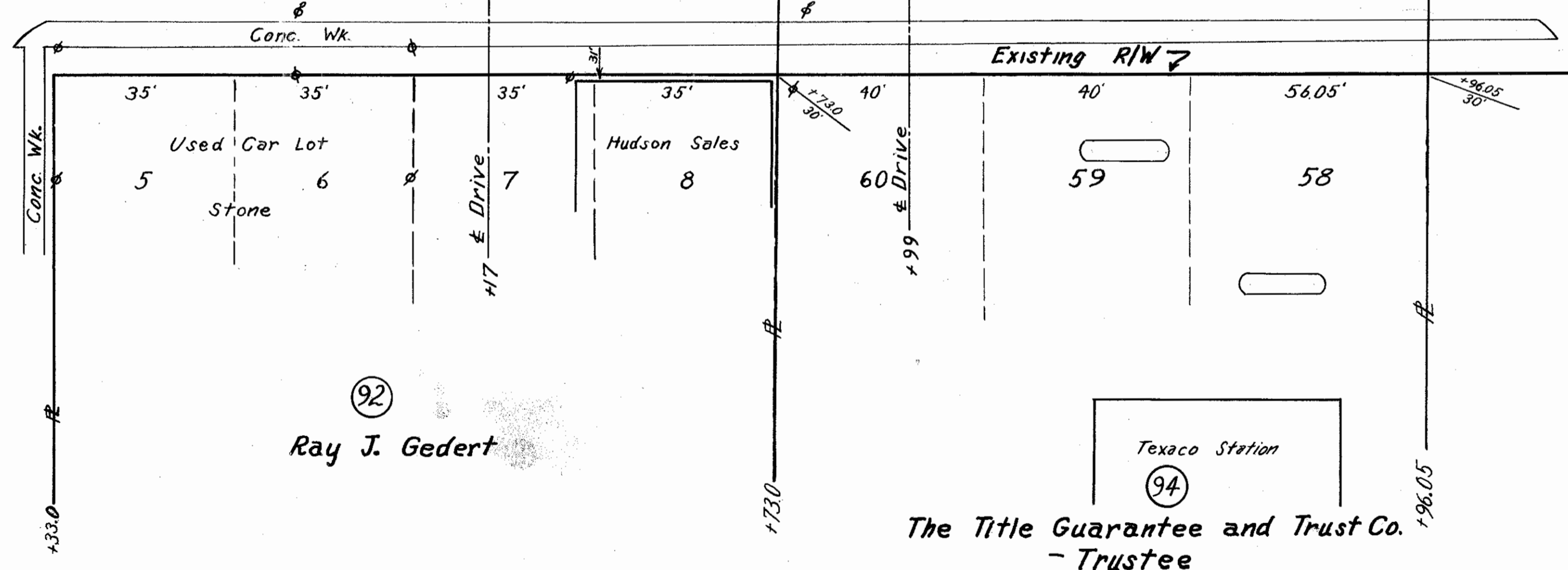

92

Ray J. Gedert

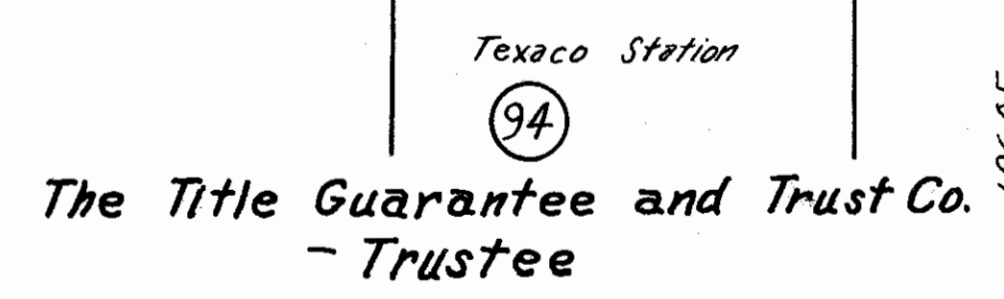

94

HOMELAND

MORANS

SUBDN

Sec. 5 T. 3 U. S. R.