

STATE OF OHIO  
DEPARTMENT OF TRANSPORTATION

I-280-2(4) 79

2	OHIO		
---	------	--	--

LUC-280-0.00

LUC.-280-0.00

REVISED  
Right of Way Only  
Limited Access

CITY OF OREGON  
LUCAS COUNTY  
VILLAGE OF NORTHWOOD  
WOOD COUNTY

1073 SPECIFICATIONS

The standard specifications of the State of Ohio, Department of Transportation, including changes and supplemental specifications listed in the proposal shall govern this improvement.

The right of way for this improvement will be provided by the State of Ohio.

I hereby approve these plans and declare that the making of this improvement will not require the closing to traffic of the highway and that provisions for the maintenance and safety of traffic will be as set forth on these plans and estimates.

Approved \_\_\_\_\_  
Date \_\_\_\_\_ District Deputy Director of Transportation

Approved \_\_\_\_\_  
Date \_\_\_\_\_ Engineer, Bureau of Bridges

Approved \_\_\_\_\_  
Date \_\_\_\_\_ Engineer, Bureau of Roadway Design

Approved \_\_\_\_\_  
Date \_\_\_\_\_ Assistant Deputy Director for Highway Design

Approved \_\_\_\_\_  
Date \_\_\_\_\_ Assistant Deputy Director for Real Estate

Approved \_\_\_\_\_  
Date \_\_\_\_\_ Assistant Deputy Director for Program Development

Approved \_\_\_\_\_  
Date \_\_\_\_\_ Chief Engineer, Division of Highways

Approved \_\_\_\_\_  
Date \_\_\_\_\_ Deputy Director, Division of Highways

Approved \_\_\_\_\_  
Date \_\_\_\_\_ Assistant Director, Department of Transportation

Approved \_\_\_\_\_  
Date \_\_\_\_\_ Director, Department of Transportation

CONVENTIONAL SIGNS

Existing Right of Way	2'	2'
Proposed Right of Way	2'	2'
Existing Limited Access Right of Way	4'	4'
Proposed Limited Access Right of Way	4'	4'
State Line	1A	
County Line		
Township Line		
Center Line		
Corporation Line		
Fence Line		
Guard Rail (existing)		
Guard Rail (proposed)		
Railroads		
Power Poles		
Telephone Poles		
Trees or Stumps (existing)		
Trees or Stumps (to be removed)	X	X

INDEX OF SHEETS

Title Sheet	1
Schematic Plan & Design Designation	2
Typical Sections	3-41
General Notes	12-13
General Summary	14-15
Calculations	16
Sub-Summaries	17-21
Plan & Profile	22-32
Cross-Sections	33-112
Pump Details	113-118
Construction Details	119-125
Temporary Traffic Signaling	126
Lighting Plan Sheets	127-156
Right of Way Plan Sheets	157-172
Traffic Control Plans (See Sheet No. 173 for index)	173-247

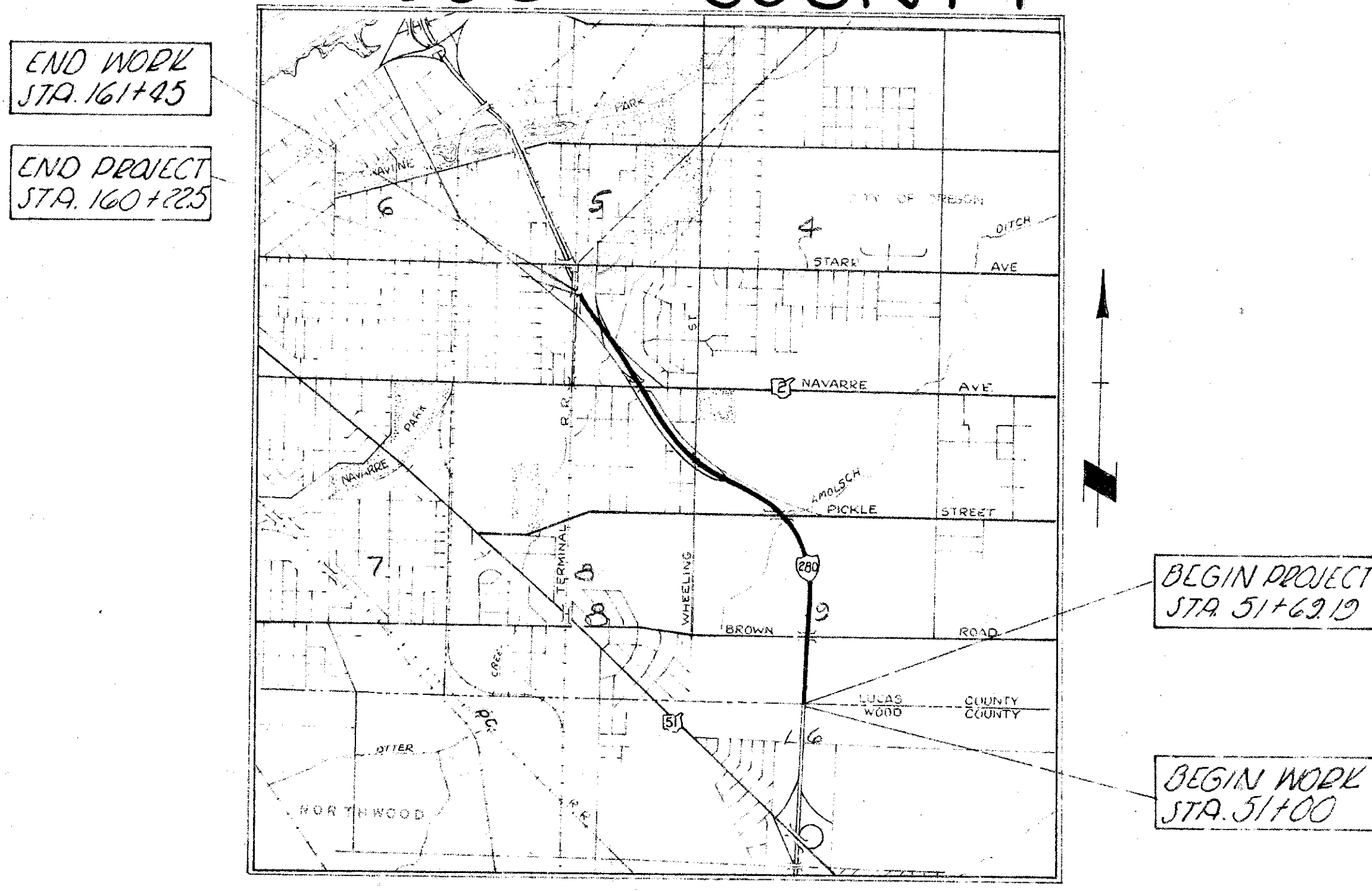

LOCATION MAP  
SCALE IN MILES

Portion to be improved  
State Roads  
Other Roads

SCALE  
Plan 1" = 50'  
Profile (Horizontal) 1" = 50'  
Profile (Vertical) 1" = 5'

LINE DATA

Begin Project	Sta. 51+62.19
End Project	Sta. 160+25.50
Net length of Project	10,833.31 Lin. Ft. or 203.6 Mi.

Begin Work Sta. 51+00  
End Work Sta. 161+45  
110,350.00 Lin. Ft. or 208.6 Mi.

SUPPLEMENTAL PRINTS OF STANDARD CONSTRUCTION DRAWINGS

BD-2	C3-3	FACT-1	T-22
BD-3	3-3A	FACT-2	MC-1
BD-4	3-3B	GP-1	MC-2
BD-5	3-3C	GP-2	MC-3
BD-6	3-3D	GP-3	MC-4
BD-7	3-3E	GP-4	MC-5
BD-8	3-3F	GP-5	MC-6
BD-9	3-3G	GP-6	MC-7
BD-10	3-3H	GP-7	MC-8
BD-11	3-3I	GP-8	MC-9
BD-12	3-3J	GP-9	MC-10
BD-13	3-3K	GP-10	MC-11
BD-14	3-3L	GP-11	MC-12
BD-15	3-3M	GP-12	MC-13
BD-16	3-3N	GP-13	MC-14
BD-17	3-3O	GP-14	MC-15
BD-18	3-3P	GP-15	MC-16
BD-19	3-3Q	GP-16	MC-17
BD-20	3-3R	GP-17	MC-18
BD-21	3-3S	GP-18	MC-19
BD-22	3-3T	GP-19	MC-20
BD-23	3-3U	GP-20	MC-21
BD-24	3-3V	GP-21	MC-22
BD-25	3-3W	GP-22	MC-23
BD-26	3-3X	GP-23	MC-24
BD-27	3-3Y	GP-24	MC-25
BD-28	3-3Z	GP-25	MC-26
BD-29	3-3AA	GP-26	MC-27
BD-30	3-3AB	GP-27	MC-28
BD-31	3-3AC	GP-28	MC-29
BD-32	3-3AD	GP-29	MC-30
BD-33	3-3AE	GP-30	MC-31
BD-34	3-3AF	GP-31	MC-32
BD-35	3-3AG	GP-32	MC-33
BD-36	3-3AH	GP-33	MC-34
BD-37	3-3AI	GP-34	MC-35
BD-38	3-3AJ	GP-35	MC-36
BD-39	3-3AK	GP-36	MC-37
BD-40	3-3AL	GP-37	MC-38
BD-41	3-3AM	GP-38	MC-39
BD-42	3-3AN	GP-39	MC-40
BD-43	3-3AO	GP-40	MC-41
BD-44	3-3AP	GP-41	MC-42
BD-45	3-3AQ	GP-42	MC-43
BD-46	3-3AR	GP-43	MC-44
BD-47	3-3AS	GP-44	MC-45
BD-48	3-3AT	GP-45	MC-46
BD-49	3-3AU	GP-46	MC-47
BD-50	3-3AV	GP-47	MC-48
BD-51	3-3AW	GP-48	MC-49
BD-52	3-3AX	GP-49	MC-50
BD-53	3-3AY	GP-50	MC-51
BD-54	3-3AZ	GP-51	MC-52
BD-55	3-3BA	GP-52	MC-53
BD-56	3-3BB	GP-53	MC-54
BD-57	3-3BC	GP-54	MC-55
BD-58	3-3BD	GP-55	MC-56
BD-59	3-3BE	GP-56	MC-57
BD-60	3-3BF	GP-57	MC-58
BD-61	3-3BG	GP-58	MC-59
BD-62	3-3BH	GP-59	MC-60
BD-63	3-3BI	GP-60	MC-61
BD-64	3-3BJ	GP-61	MC-62
BD-65	3-3BK	GP-62	MC-63
BD-66	3-3BL	GP-63	MC-64
BD-67	3-3BM	GP-64	MC-65
BD-68	3-3BN	GP-65	MC-66
BD-69	3-3BO	GP-66	MC-67
BD-70	3-3BP	GP-67	MC-68
BD-71	3-3BQ	GP-68	MC-69
BD-72	3-3BR	GP-69	MC-70
BD-73	3-3BS	GP-70	MC-71
BD-74	3-3BT	GP-71	MC-72
BD-75	3-3BU	GP-72	MC-73
BD-76	3-3BV	GP-73	MC-74
BD-77	3-3BW	GP-74	MC-75
BD-78	3-3BX	GP-75	MC-76
BD-79	3-3BY	GP-76	MC-77
BD-80	3-3BZ	GP-77	MC-78
BD-81	3-3CA	GP-78	MC-79
BD-82	3-3CB	GP-79	MC-80
BD-83	3-3CC	GP-80	MC-81
BD-84	3-3CD	GP-81	MC-82
BD-85	3-3CE	GP-82	MC-83
BD-86	3-3CF	GP-83	MC-84
BD-87	3-3CG	GP-84	MC-85
BD-88	3-3CH	GP-85	MC-86
BD-89	3-3CI	GP-86	MC-87
BD-90	3-3CJ	GP-87	MC-88
BD-91	3-3CK	GP-88	MC-89
BD-92	3-3CL	GP-89	MC-90
BD-93	3-3CM	GP-90	MC-91
BD-94	3-3CN	GP-91	MC-92
BD-95	3-3CO	GP-92	MC-93
BD-96	3-3CP	GP-93	MC-94
BD-97	3-3CQ	GP-94	MC-95
BD-98	3-3CR	GP-95	MC-96
BD-99	3-3CS	GP-96	MC-97
BD-100	3-3CT	GP-97	MC-98
BD-101	3-3CU	GP-98	MC-99
BD-102	3-3CV	GP-99	MC-100
BD-103	3-3CW	GP-100	MC-101
BD-104	3-3CX	GP-101	MC-102
BD-105	3-3CY	GP-102	MC-103
BD-106	3-3CZ	GP-103	MC-104
BD-107	3-3DA	GP-104	MC-105
BD-108	3-3DB	GP-105	MC-106
BD-109	3-3DC	GP-106	MC-107
BD-110	3-3DD	GP-107	MC-108
BD-111	3-3DE	GP-108	MC-109
BD-112	3-3DE	GP-109	MC-110

SUPPLEMENTAL SPECIFICATIONS

333	11/25/79
999	6/15/80

DEPARTMENT OF TRANSPORTATION  
FEDERAL HIGHWAY ADMINISTRATION  
APPROVED  
DIVISION ENGINEER DATE

File No. LUCAS COUNTY LUC-280-0.00  
Date of Letting 19  
Contract No.

Scanned July 1979  
R3280 # C-1



109237  
109239

LOCATION PLAN  
WOO-1202-8.72 & LUC-1202-00.0  
TOLEDO EXPRESSWAY SYSTEM  
EXPRESSWAY - S.E. SEGMENT  
ROSS TWP - WOOD COUNTY  
OREGON TWP - LUCAS COUNTY  
CITY OF TOLEDO  
DEPARTMENT OF HIGHWAYS  
STATE OF OHIO  
1954

I hereby certify this to be a true and correct  
plotting of the center line of survey as determined  
by Howard, Needles, Tammen & Bergendoff, consultants.  
1-21-54  
DATE  
George H. Fisher  
DIVISION DEPUTY DIRECTOR

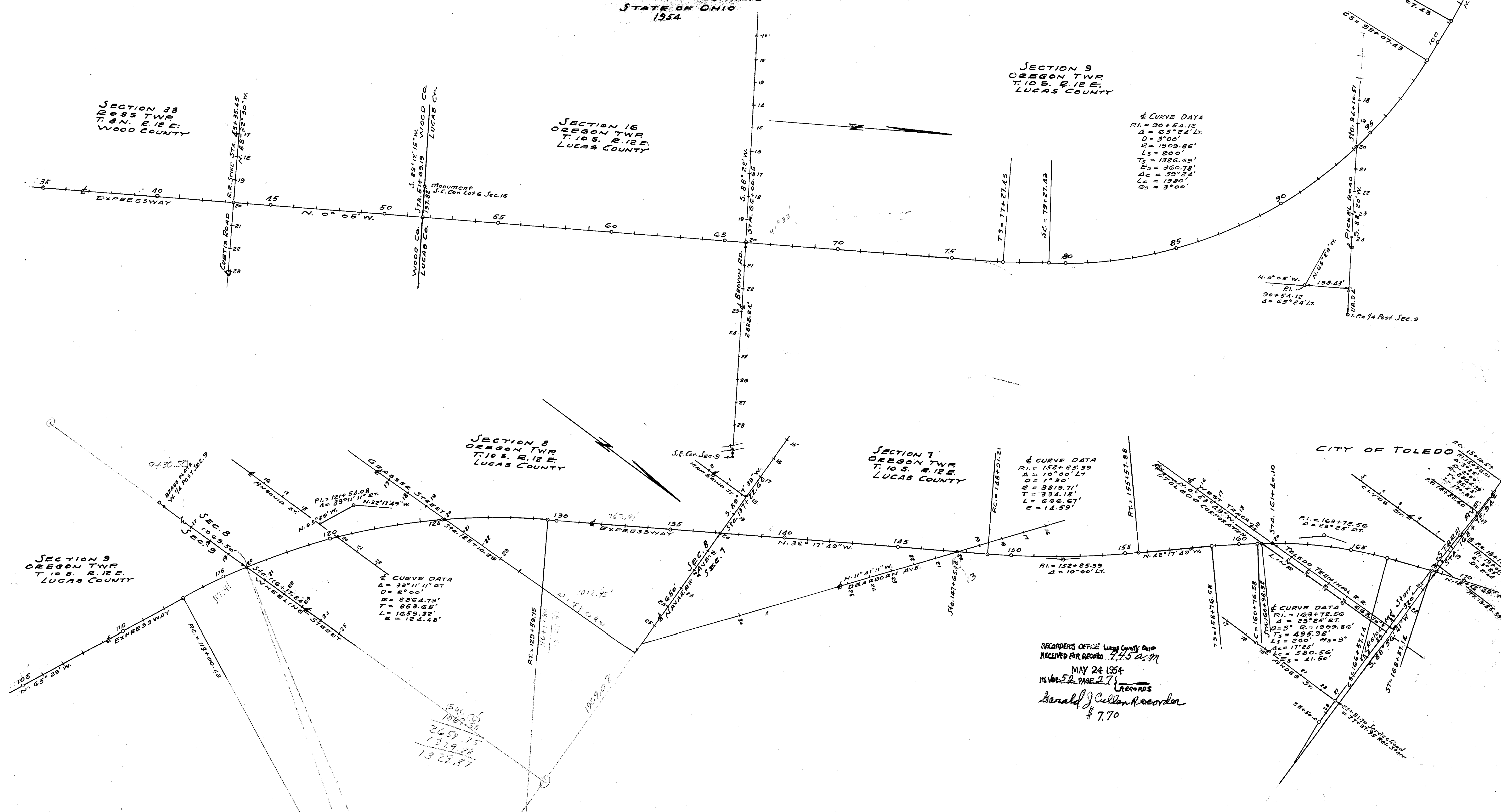

§ CURVE DATA  
PI = 90+54.12  
Δ = 65°24' Lt.  
D = 3°00'  
R = 1909.86'  
Ls = 200'  
Ts = 1326.63'  
Es = 360.78'  
Δ2 = 59°24'  
Lc = 1980'  
θs = 3°00'

§ CURVE DATA  
PI = 152+25.39  
Δ = 10°00' Lt.  
D = 1°30'  
R = 3819.71'  
T = 334.18'  
L = 666.67'  
E = 14.59'

§ CURVE DATA  
Δ = 33°11'11" Rt.  
D = 2°00'  
R = 2864.79'  
T = 853.65'  
L = 1629.32'  
E = 124.48'

§ CURVE DATA  
PI = 163+72.56  
Δ = 63°25' Rt.  
D = 3°00'  
R = 1909.86'  
Ls = 200'  
Ts = 1326.63'  
Es = 360.78'  
Δ2 = 59°24'  
Lc = 1980'  
θs = 3°00'

RECORDERS OFFICE Lucas County Ohio  
RECEIVED FOR RECORD 7:45 a.m.  
MAY 24 1954  
13 Vol. 52 PAGE 278  
RECORDS  
Gerald J. Cullen Recorder  
\$ 7.70

1540.75  
1064.50  
2659.75  
1329.94  
1329.87

WOOD COUNTY  
CITY OF TOLEDO  
**TOLEDO EXPRESSWAY SYSTEM**  
**EXPRESSWAY - PART 8**  
**RIGHT-OF-WAY MAP**

PARCEL NO.	REFERENCE	OWNER OF RECORD	AREA
59	ROW acquired	previous contract UI-1052(?)	
69	Part of Parcel 67	Martha M. Koenig	

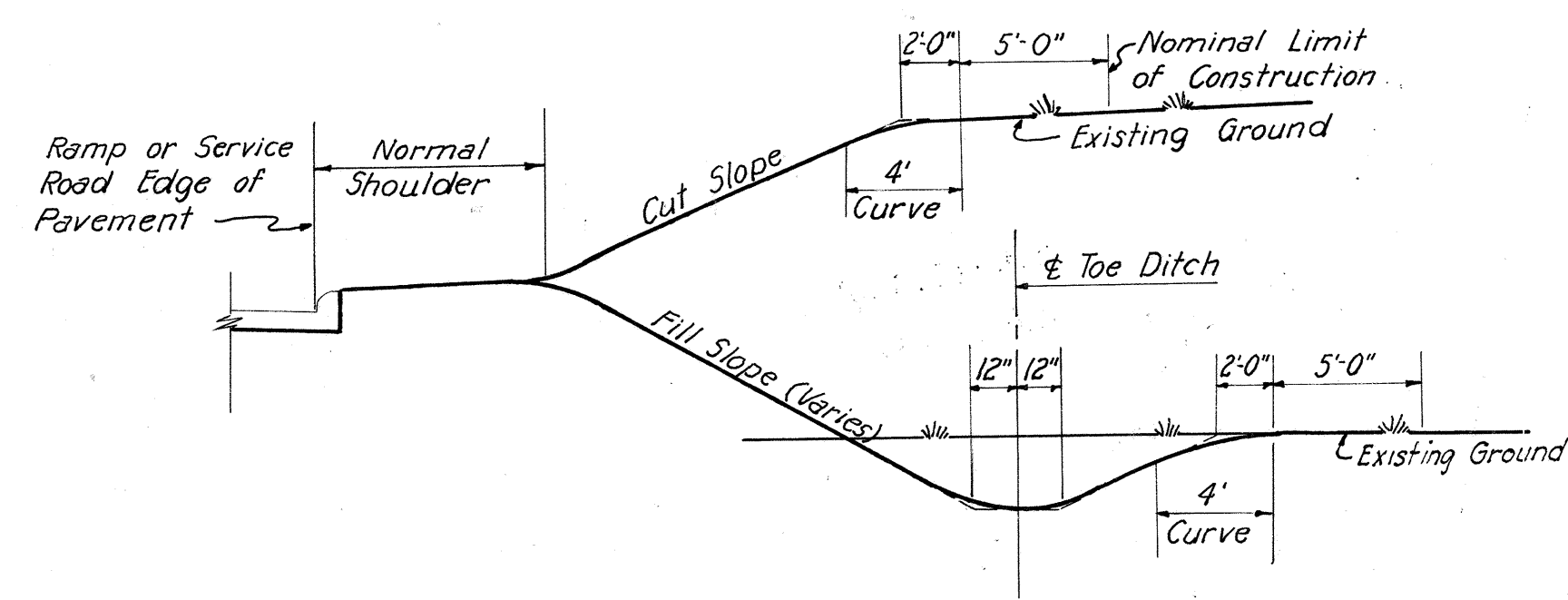

**BASIS FOR LIMITS OF CONSTRUCTION SHOWN ON RAMP AND SERVICE ROADS**  
No Scale

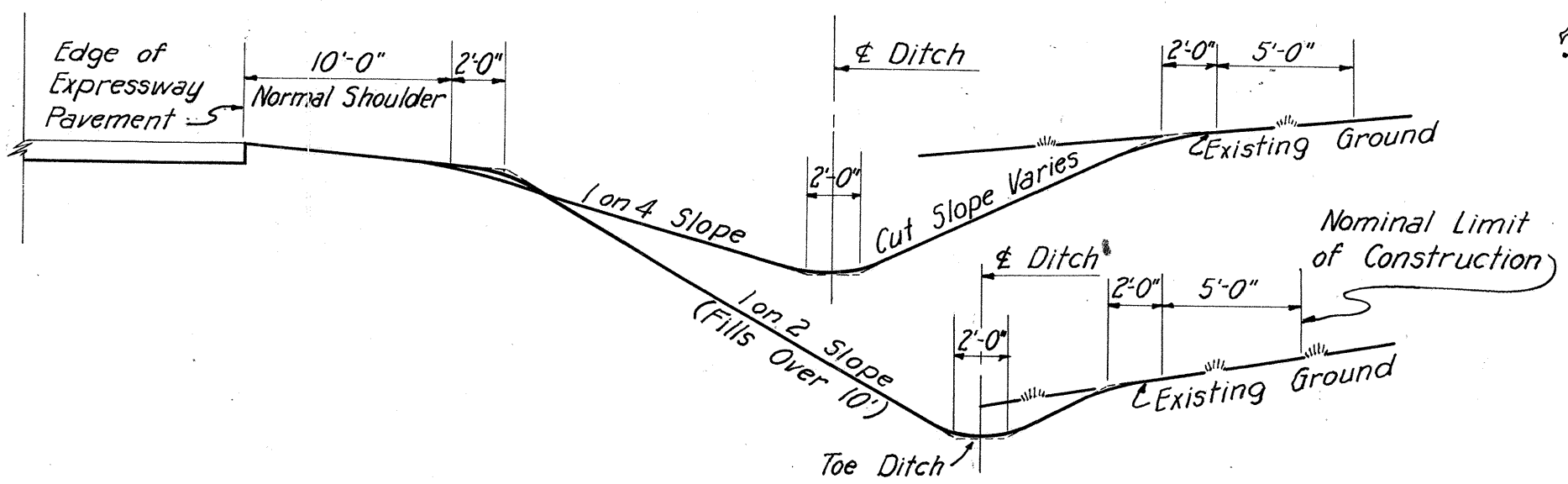

**BASIS FOR LIMITS OF CONSTRUCTION SHOWN ON EXPRESSWAY**  
No Scale

Curve Data - Ramp 'D'  
P.I. Sta. 3+91.56  
Δ = 41° 12' 00" Rt.  
D = 5° 30' 00"  
R = 1041.74'  
T = 391.56'  
L = 749.09'

N.E. 1/4  
SEC. 33 T8N R12E

Note:  
For additional fence details and quantities see Sheet No. 2

Curve Data - Ramp 'C'  
P.I. Sta. 9+99.92  
Δ = 20° 00' 00" Rt.  
D = 6° 00' 00"  
R = 954.93'  
T = 168.38'  
L = 333.33'

Note: Numerical values shown in parentheses ( ) are calculated values. Other property dimensions have been taken from property plats.

200 (Formerly Sheet 101)



WOOD COUNTY  
CITY OF TOLEDO  
**TOLEDO EXPRESSWAY SYSTEM**  
EXPRESSWAY - PART 8  
RIGHT-OF-WAY MAP

PARCEL NO.	REFERENCE	OWNER OF RECORD	AREA
59	R.O.W. acquired on previous contract UI-1052(7)		
68	R.O.W. acquired on previous contract UI-1052(7)		
70	Part of Parcel 26 Sun Oil Co.		

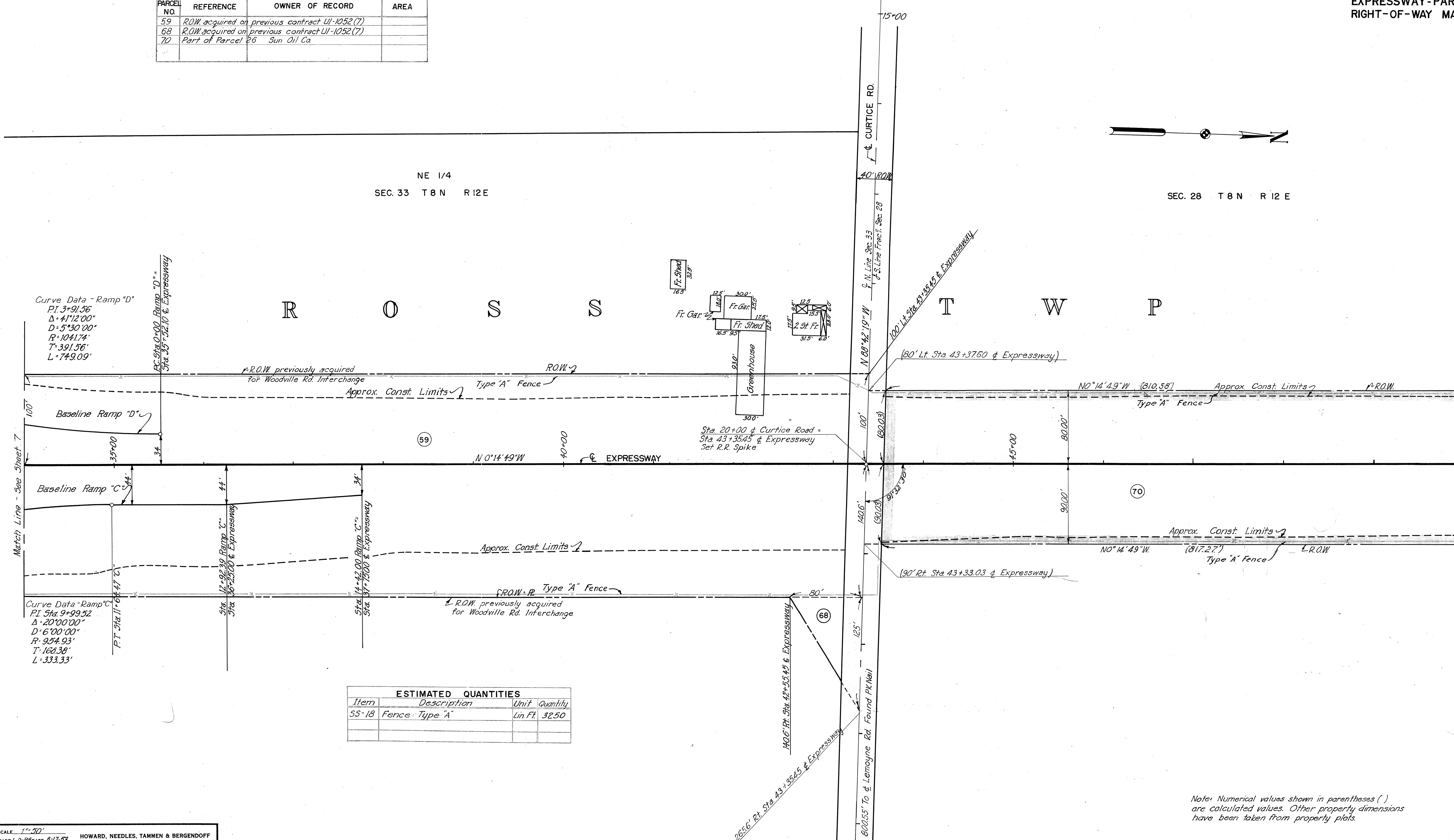

ESTIMATED QUANTITIES			
Item	Description	Unit	Quantity
55-18	Fence - Type 'A'	lin. ft.	3250

Note: Numerical values shown in parentheses ( ) are calculated values. Other property dimensions have been taken from property plats.



LUCAS & WOOD COUNTYS  
CITY OF TOLEDO  
TOLEDO EXPRESSWAY SYSTEM  
EXPRESSWAY-PART 8  
RIGHT-OF-WAY MAP

PARCEL NO.	REFERENCE	OWNER OF RECORD	AREA
1	Parts of Lots 5 & 6	Sun Oil Co.	
70	Part of Parcel 26	Sun Oil Co.	

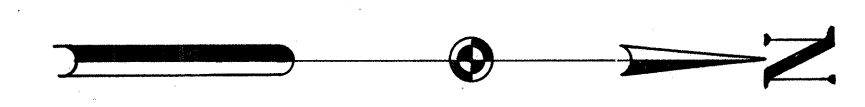

SEC. 28 T 8 N R 12 E

SEC. 16 T 10 S R 8 E

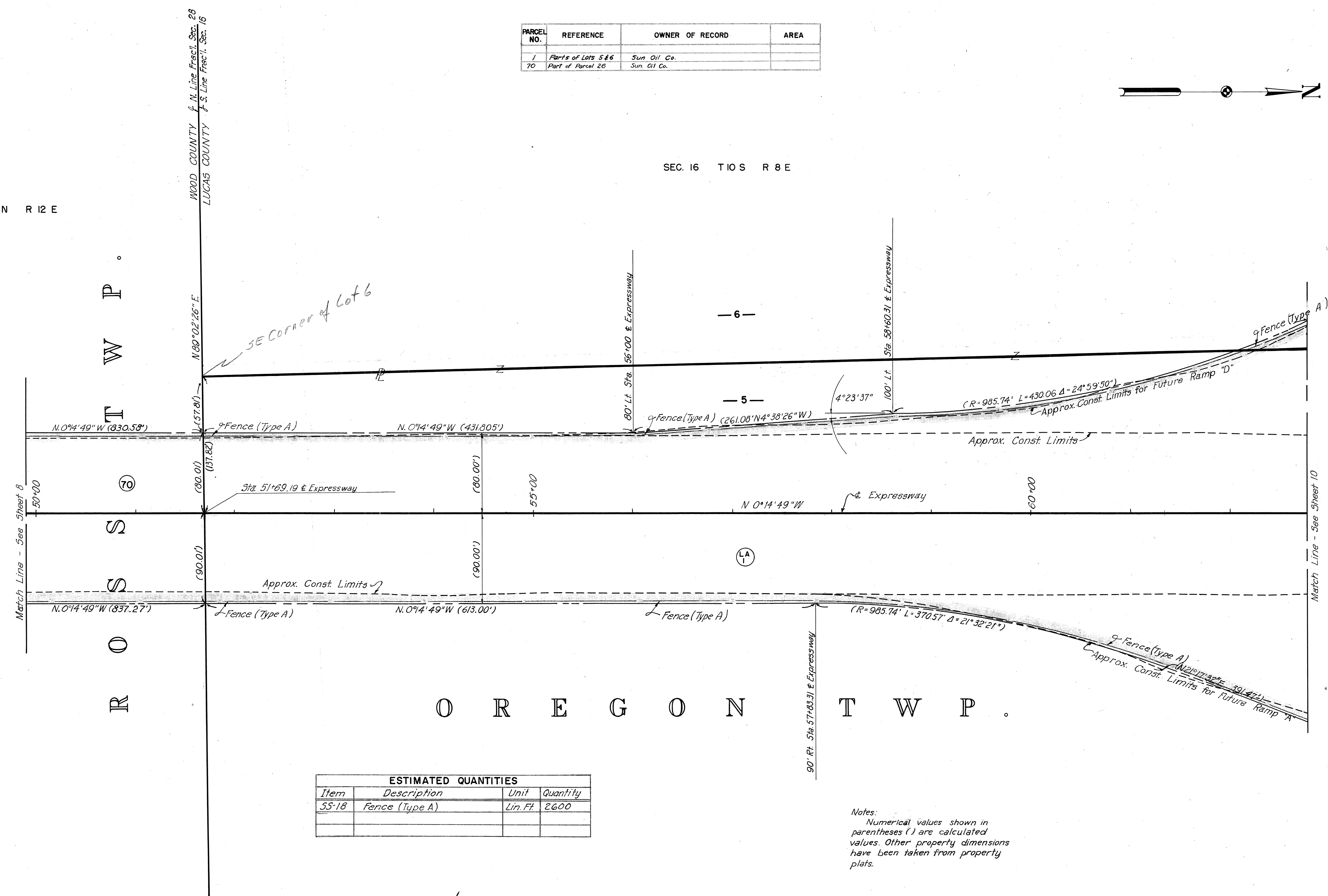

ESTIMATED QUANTITIES			
Item	Description	Unit	Quantity
SS-18	Fence (Type A)	Lin. Ft.	2600

Notes:  
Numerical values shown in parentheses ( ) are calculated values. Other property dimensions have been taken from property plats.

202 Cornerly Sheet 103



LUCAS COUNTY  
CITY OF TOLEDO  
**TOLEDO EXPRESSWAY SYSTEM**  
EXPRESSWAY - PART 8  
RIGHT-OF-WAY MAP

PARCEL NO.	REFERENCE	OWNER OF RECORD	AREA
1	Part of Lots 4 & 5	Sun Oil Co.	
2A	Part of Lots 6 & 7	Sun Oil Co.	
3		Sun Oil Co.	
3A		Sun Oil Co.	
4		Wake & Gertrude M. Mathews	
5		Mike & Martha Jainekos	
6		Robt A. Jainekos, Joane Collins	
6A		Mike & Martha Jainekos	
7		Mike & Martha Jainekos	

\* Parcel Divided as shown on plans for Purpose of Limited Access Negotiation.

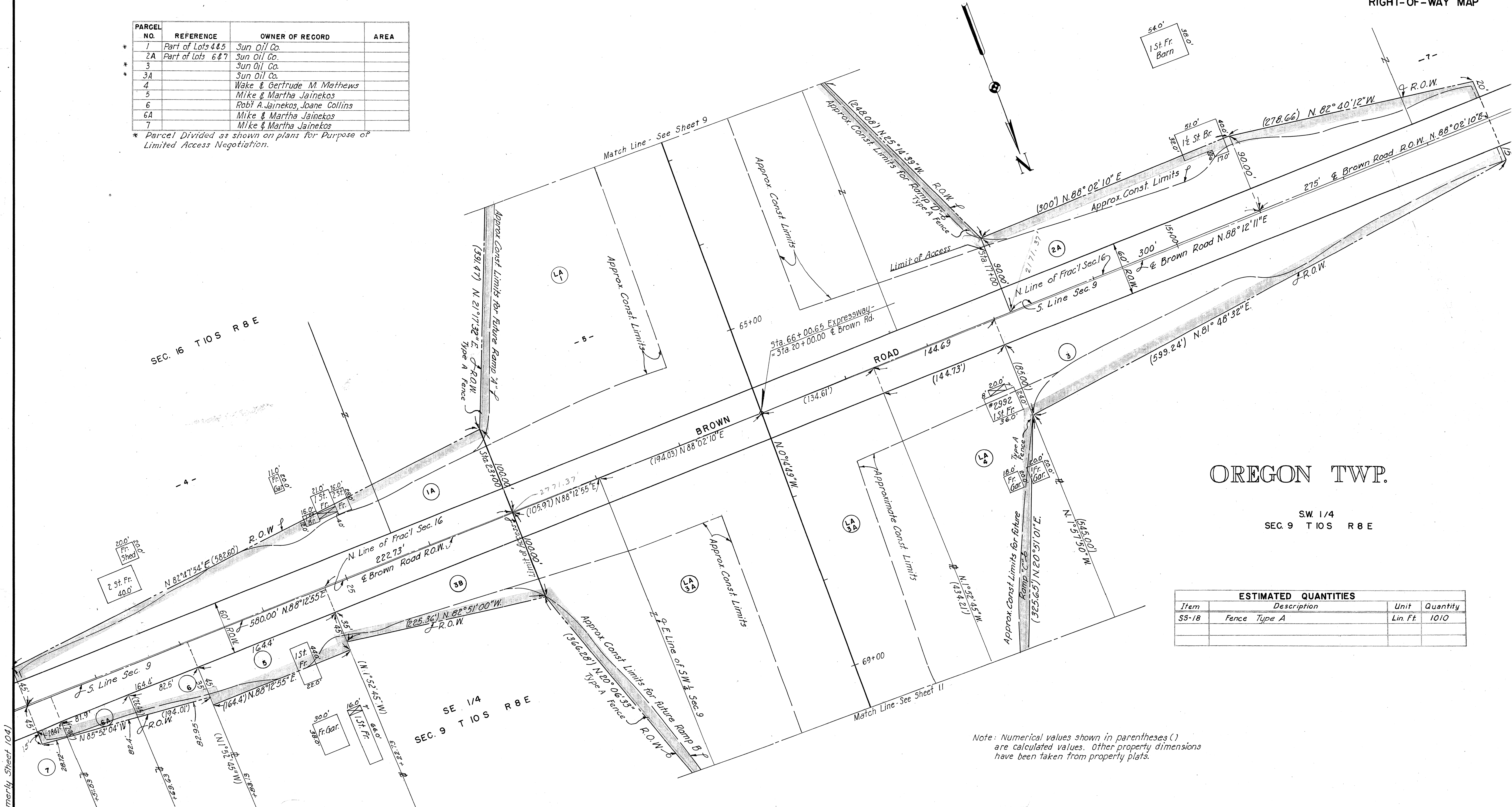

OREGON TWP.

SW 1/4  
SEC. 9 T10S R8E

ESTIMATED QUANTITIES			
Item	Description	Unit	Quantity
55-18	Fence Type A	Lin. Ft.	1010

Note: Numerical values shown in parentheses ( ) are calculated values. Other property dimensions have been taken from property plats.



LUCAS COUNTY  
CITY OF TOLEDO  
TOLEDO EXPRESSWAY SYSTEM  
EXPRESSWAY - PART 8  
RIGHT-OF-WAY MAP

PARCEL NO.	REFERENCE	OWNER OF RECORD	AREA
3A		Sun Oil Co	
4		Wake & Gertrude M. Matthews	
8		Fannie L. Coy	

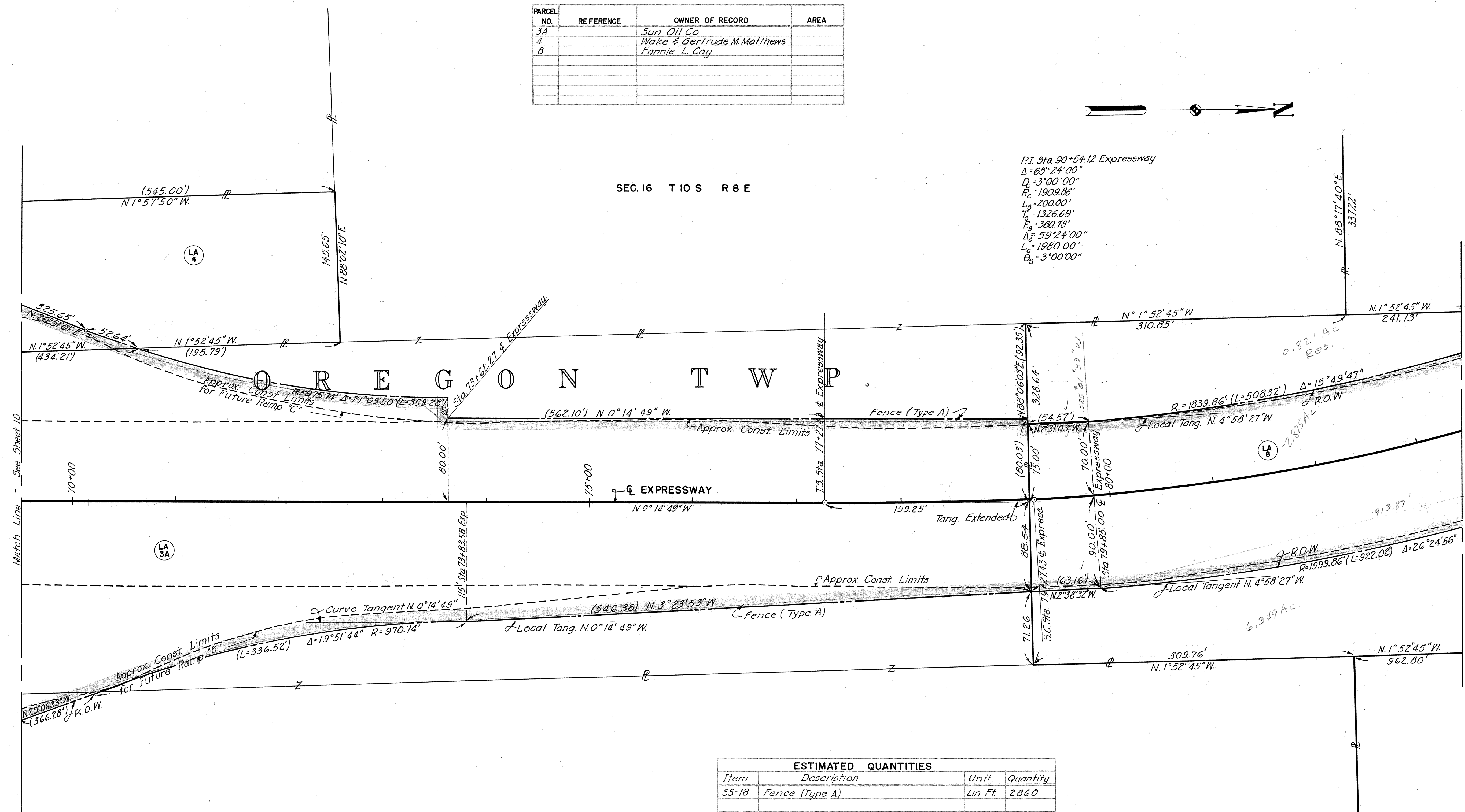
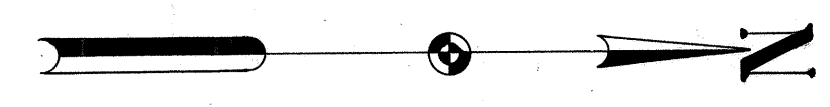

PI Sta. 90+54.12 Expressway  
 $\Delta = 65^\circ 24' 00''$   
 $\rho = 3' 00' 00''$   
 $R_c = 1909.86'$   
 $L_c = 200.00'$   
 $E_c = 1326.69'$   
 $T_c = 360.78'$   
 $\Delta = 59^\circ 24' 00''$   
 $L_c = 1980.00'$   
 $E_c = 3' 00' 00''$

ESTIMATED QUANTITIES			
Item	Description	Unit	Quantity
55-18	Fence (Type A)	Lin Ft.	2860



LUCAS COUNTY  
CITY OF TOLEDO  
TOLEDO EXPRESSWAY SYSTEM  
EXPRESSWAY-PART 8  
RIGHT-OF-WAY MAP

P.I. Sta. 90+54.12 Expressway  
 $\Delta = 65^{\circ}24'00''$   
 $D_s = 3^{\circ}00'00''$   
 $R_c = 1909.86'$   
 $L_s = 200.00'$   
 $T_s = 1326.69'$   
 $E_s = 360.78'$   
 $\Delta_c = 59^{\circ}24'00''$   
 $L_c = 1980.00'$   
 $D_c = 3^{\circ}00'00''$

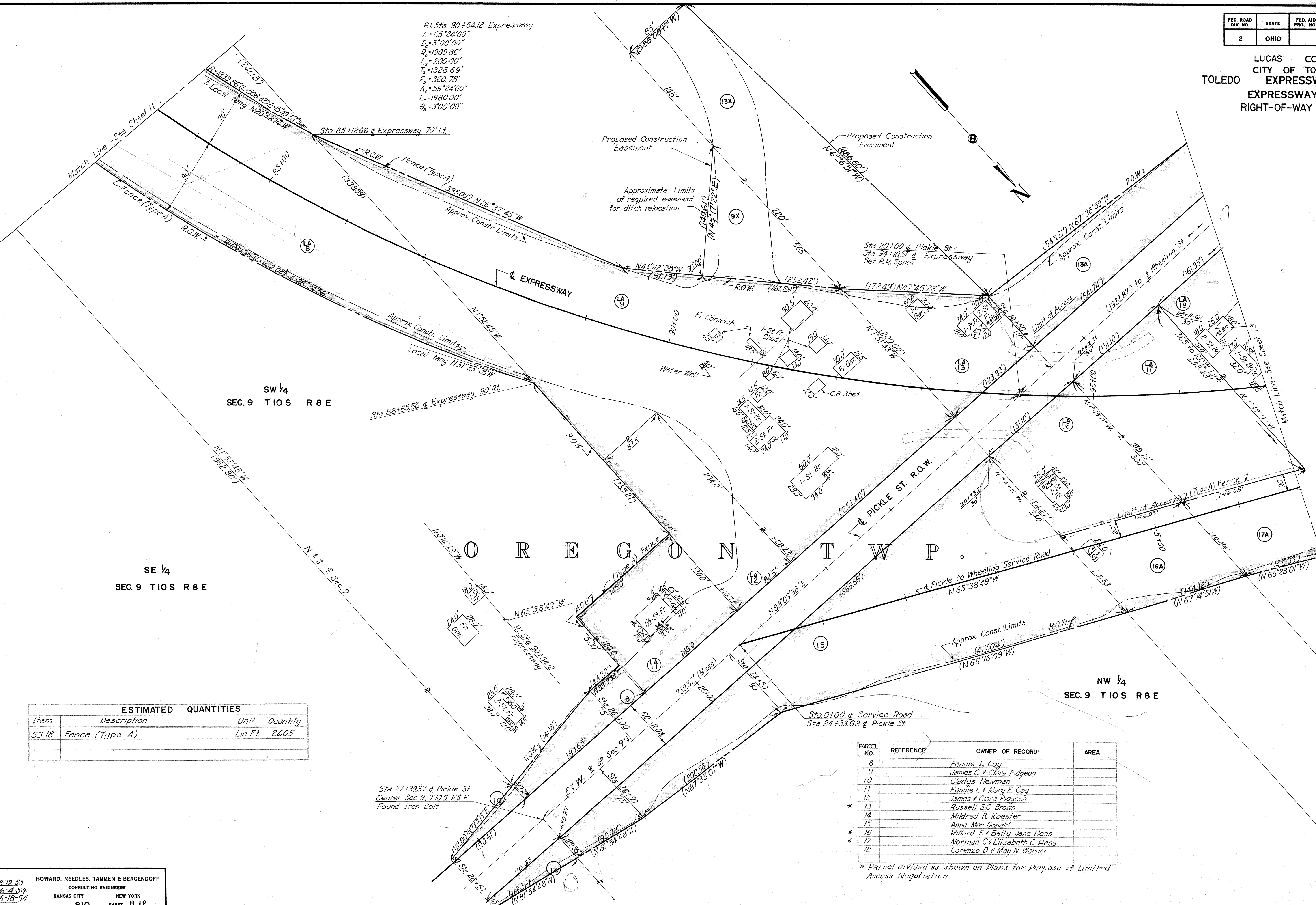

ESTIMATED QUANTITIES			
Item	Description	Unit	Quantity
55-18	Fence (Type A)	Lin. Ft.	2605

PARCEL NO.	REFERENCE	OWNER OF RECORD	AREA
8		Fannie L. Coy	
9		James C. & Clara Pidgeon	
10		Gladys Newman	
11		Fannie L. & Mary E. Coy	
12		James & Clara Pidgeon	
13		Russell S.C. Brown	
14		Mildred B. Koester	
15		Anna Mac Donald	
16		Willard F. & Betty Jane Hess	
17		Norman C. & Elizabeth C. Hess	
18		Lorenzo D. & May N. Warner	

\* Parcel divided as shown on Plans for Purpose of Limited Access Negotiation.



LUCAS COUNTY  
CITY OF TOLEDO  
TOLEDO EXPRESSWAY SYSTEM  
EXPRESSWAY-PART 8  
RIGHT-OF-WAY MAP

PARCEL NO.	REFERENCE	OWNER OF RECORD	AREA
13		Russell S. C. Brown	
17		Norman C. & Elizabeth C. Hess	
18		Lorenzo D. & May N. Warner	
19		Anton & Irene M. Munding	
20		William G. Reeves	
21		Horace J. Metzger	
22		J. Coy	
23			
24		Evelyn L. Metzger	
25		Anna Mac Donald	
26		Evelyn L. Metzger	
27		Marie J. Metzger	
28		Mary Matilda Gladieux	
29		Elmer H. Gladieux et al	
31		Sylvester S. & Delta Schardt	

\*Parcel Divided as shown on Plans for Purpose of Limited Access Negotiation

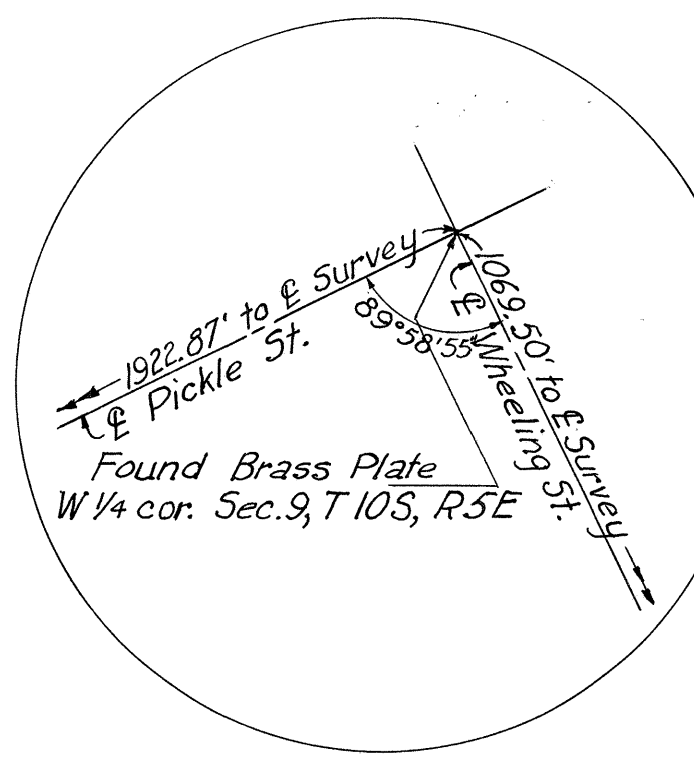

NW 1/4  
SEC. 9 T. 10 S R. 8 E

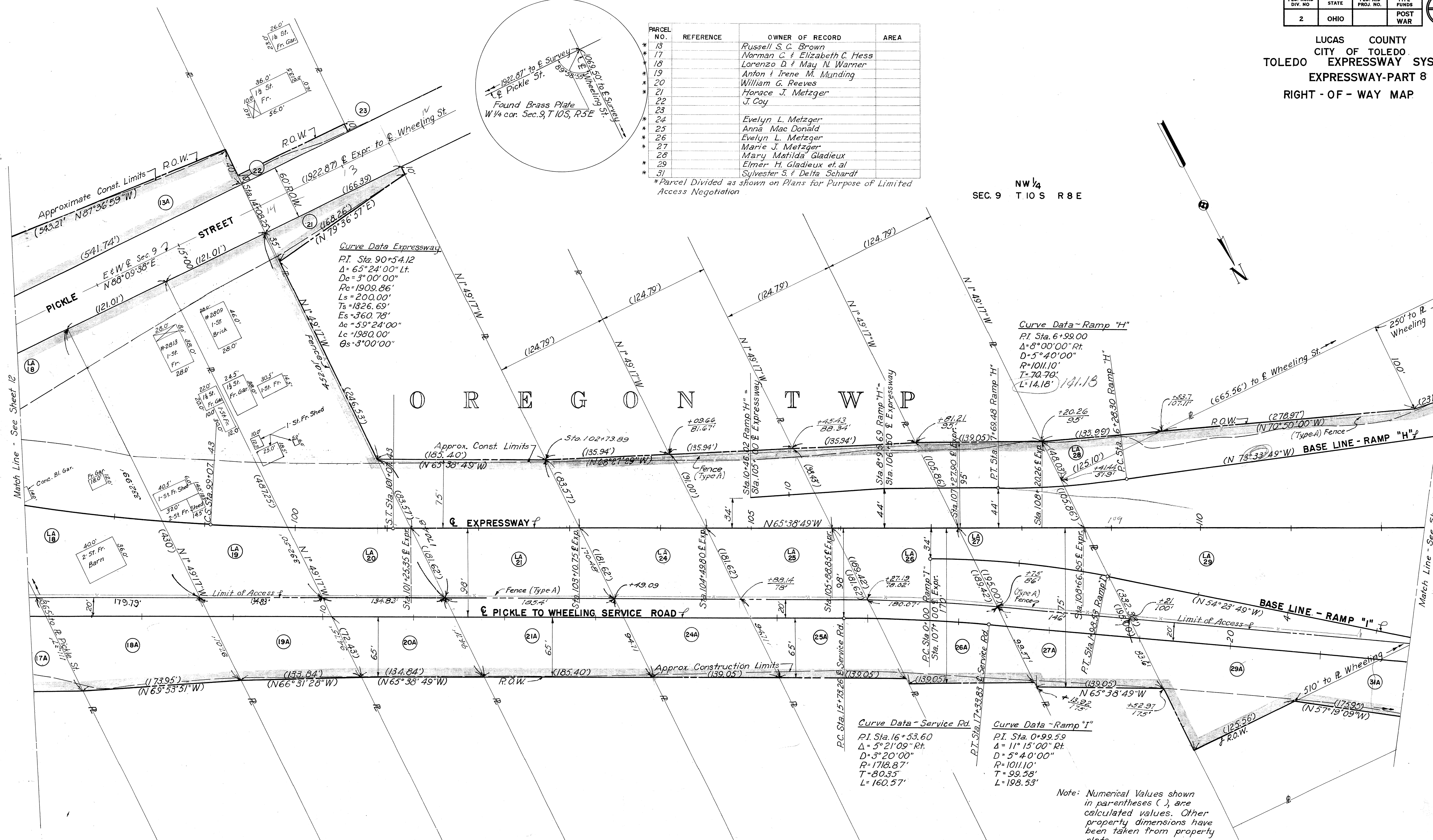

**Curve Data Expressway**  
 P.I. Sta. 90+54.12  
 $\Delta = 65^\circ 24' 00''$  Lt.  
 $D = 3^\circ 00' 00''$   
 $R = 1909.86'$   
 $L_s = 200.00'$   
 $T_s = 1326.69'$   
 $E_s = 360.78'$   
 $A_c = 59^\circ 24' 00''$   
 $L_c = 1980.00'$   
 $G_s = 3^\circ 00' 00''$

**Curve Data - Ramp "H"**  
 P.I. Sta. 6+99.00  
 $\Delta = 8^\circ 00' 00''$  Rt.  
 $D = 5^\circ 40' 00''$   
 $R = 1011.10'$   
 $T = 70.70'$   
 $L = 14.18'$

**Curve Data - Service Rd.**  
 P.I. Sta. 16+53.60  
 $\Delta = 5^\circ 21' 09''$  Rt.  
 $D = 3^\circ 20' 00''$   
 $R = 1718.87'$   
 $T = 80.35'$   
 $L = 160.57'$

**Curve Data - Ramp "I"**  
 P.I. Sta. 0+99.59  
 $\Delta = 11^\circ 15' 00''$  Rt.  
 $D = 5^\circ 40' 00''$   
 $R = 1011.10'$   
 $T = 99.58'$   
 $L = 198.53'$

Note: Numerical Values shown in parentheses ( ), are calculated values. Other property dimensions have been taken from property plats.

ESTIMATED QUANTITIES			
Item	Description	Unit	Quantity
SS-18	Fence (Type A)	Lin. Ft.	3085



ESTIMATED QUANTITIES			
Item	Description	Unit	Quantity
55-18	Fence (Type A)	Lin. Ft.	230

PARCEL NO.	REFERENCE	OWNER OF RECORD	AREA	PARCEL NO.	REFERENCE	OWNER OF RECORD	AREA
28		Mary Melinda Gladieux		57	135	George W.L. & Dora A. Davis	
29		Elmer H. Gladieux et. al.		58	134	Elmora B. Lynch	
30		Delta Schardt		59	Pt. 133, 132	David King	
31		Sylvester S. & Delta Schardt		60	Pt. 99, 100, Brief St.	Frank H. & Alice B. Coy	
32		Fred & Edna Abt		61	Pt. 97, 98	James C. & Bernice A. Gross	
33		Joseph G. & Velma E. Hanus		62	Pt. 95	Kenneth W. Clifton	
34		George J. Rehring		63	94, Pt. 95	Kenneth W. Clifton	
35				64	93	Harold Habegger et. al.	
36	Pt. 197, 198	Wilmer & Helen Keiser		65	Pt. 91, 92	Robert E. & Loretta E. Nichols	
37	Pt. 195, 196	David King		66	Pt. 90	Henry A. & Minnie Koester	
38	Pt. 194	George W. Davis		67	Pt. 89	Henry A. & Minnie Koester	
39	193	George W.L. & Dora A. Davis		68	Pt. 87, 88, Vacated St.	Douglas H. & Geneva Stone	
40	191, 192, Pt. 190	Arthur G. Miller		69	Pt. 38	Robert E. & Loretta E. Nichols	
41	189, Pt. 190	Eldon A. & Vanda T. Lind		70	Pt. 37	Harold Habegger et. al.	
42	188	M. J. Schmidt		71	36, Pt. 35	Kenneth W. Clifton	
43	187	Josephine Haasler		72	Pt. 35	Kenneth W. Clifton	
44	185, Pt. Fink St.	M. J. Schmidt		73	34, Pt. 33	Glen & Elinor M. Eversole	
45	183, 184, Pt. Fink St.	Charles A. & Nora I. Beatty		74	32, Pt. 33	James C. & Bernice A. Gross	
46	180, 181, 182, 183	Norman & Hazel Marie Turner		75	30, 31, Pt. Brief St.	Frank H. & Alice B. Coy	
47	179	Robert J. Felske		76	Pt. 26, 27, 28, 29	John Nennemackar	
48	177, 178	Special Parcel 2035-2 (W.L.E.R.R.)			Pt. Brief St.	C. Oberhaus & V. M. Emch	
49	144	Charles A. & Nora I. Beatty		77	Pt. Lot 8	I. M. Christian	
50	143	Charles A. & Nora I. Beatty		*78	Pt. Lot 7	L. H. & B. A. Mason	
51	142, Pt. Fink St.	M. J. Schmidt		*79	Pt. Lot 5	E. R. Alexander	
52	141	Josephine Haasler		*80	Pt. Lot 5	M. I. Jusor	
53	140	M. J. Schmidt		81	Pt. Lot 5	E. R. Alexander	
54	138, 139	Eldon A. & Vanda T. Lind		82	Pt. Lot 5	Peter Wolff	
55	137	Hartwig Marie Muller		83	Pt. Lot 4	Glen & Elinor M. Eversole	
56	136	Arthur G. Muller		84	96, Pt. 97		

\* Parcel Divided as shown on Plans for Purpose of Limited Access Negotiation

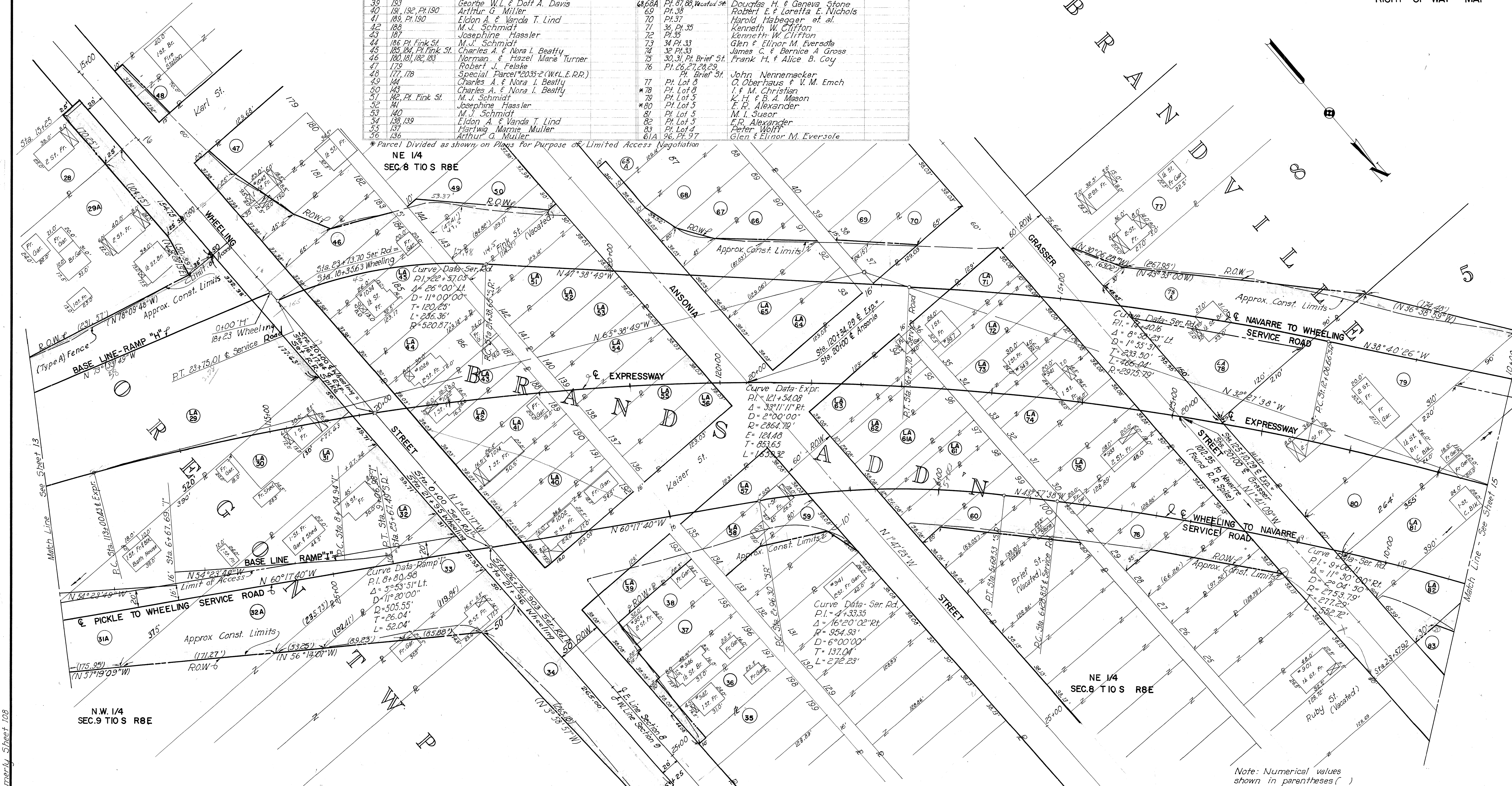

SCALE: 1" = 50'  
MADE: 8/15/53 DATE: 8-24-53  
TRCD: L.W. DATE: 6-14-54  
CKD: A.G.A. DATE: 6-18-54

HOWARD, NEEDLES, TAMMEN & BERGENDOFF  
CONSULTING ENGINEERS  
KANSAS CITY NEW YORK  
810 SHEET: 8.14

Note: Numerical values shown in parentheses ( ) are calculated values. Other property dimensions have been taken from property plats.



PARCEL NO.	REFERENCE	OWNER OF RECORD	AREA	PARCEL NO.	REFERENCE	OWNER OF RECORD	AREA
80	PT. Lot 5	E.R. Alexander		99	PT. 211	Chester L. & Elizabeth Black	
* 81	PT. Lot 5	M.L. Susor		100	PT. 210	Ernest C. & Norma B. Ishler	
* 82	PT. Lot 5	E.R. Alexander		101	209	Rowland C. Clifton	
* 83	PT. Lot 4	Pefer Wolff		102	208	Marie E. Clifton	
* 84	PT. Lot 4	Marie Luhrs		103	207, 206	Harold J. & Anna L. Cunningham	
* 85	PT. Lot 4	Christ Sibberson		103A	PT. 110, 111	Edger W. & Amanda Essinger	
86	PT. Lot 1	F. Ulrich					
87	PT. Lot 1	Steve Petroff		104	PT. Lot 9	Richard J.W. & Evelyn M. Krebs	
88	PT. Lot 1	Pavel N. Hadjisky		105	8, 9, 10	Ernest & Helen Brower	
89	PT. Lot 1	Wilber H. & Nellie A. Huff		106	11	Calvin J. & Isabelle Abott	
90	PT. Lot 1	Hallis N. & Lois M. Scarberry		107	12	Clint M. Millard	
91	PT. Lot 1	Roger A. Bowman		108	13	Richard Degenfelder	
92	PT. Lot 1	William W. Sanks		109	1	Franklin & Louise A. Ulrich	
93	290	Ernest & Florence Sibberson		110	5	Norman F. Bensch	
94	291	Stanley W. & Edna M. Macheski		111	6	Bernice A. Romstadt	
95	292	Stanley W. Macheski		112	7	William B. Metzger	
96	296, 297, 293, 294	Rody Staycheff		113	4	Otto A. & Clarice A. Moore	
97	295	Lawrence E. St. John		*114	PT. Lot 8, 9	The Moka Investment Co.	
98	PT. 211	George Mathieu		114B	PT. Lot 1	Franklin A. Ulrich	

\* Parcel Divided as Shown on Plans for Purpose of Limited Access Negotiation.

ESTIMATED QUANTITIES			
Item	Description	Unit	Quantity
55-18	Fence (Type A)	Lin. Ft.	980

Curve Data - Mambrino St.  
 P.I. = Sta. 0+92.37  
 $\Delta = 52^{\circ}11'50''$  Lt.  
 D = 62.00'  
 L = 56.48'  
 T = 30.37'

Curve Data - Service Rd.  
 P.I. = Sta. 1+35.52  
 $\Delta = 16^{\circ}00'00''$  Lt.  
 D = 8^{\circ}00'00''  
 R = 716.20'  
 T = 100.66'  
 L = 200.00'

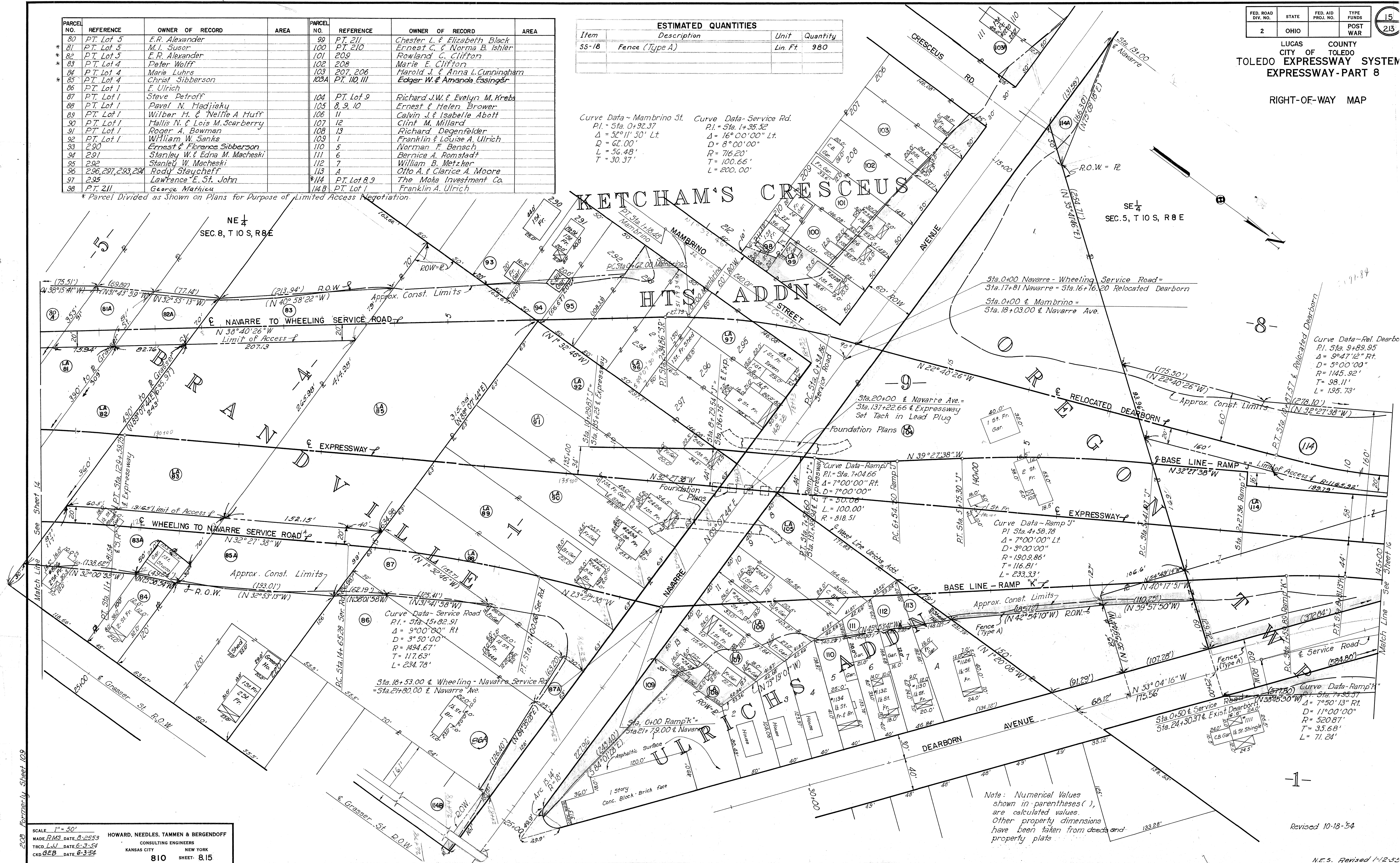

Note: Numerical Values shown in parentheses ( ) are calculated values. Other property dimensions have been taken from deeds and property plats.

Revised 10-18-54



LUCAS COUNTY  
CITY OF TOLEDO  
TOLEDO EXPRESSWAY SYSTEM  
EXPRESSWAY - PART 8  
RIGHT-OF-WAY MAP

Parcel No.	Reference	Owner of Record	Area
114	Pt. Lot 8	The Moka Investment Co	
115A	Pt. Lot 7	Hunt Foods of Ohio Inc.	
116	Pt. Lot 1	Gale E. & Charlotte E. Conner	
117	Pt. Lot 2	Sun Oil Company	
119	Pt. Lot 6 & 7	Hunt Foods of Ohio Inc.	
120	Pt. Lot 2	Lester J. Klobacker	
121	Pt. Lot 3	Louie O. Miller	
122	Pt. Lot 4	Umberto Onorati	
123	Pt. Lot 5	Ernest L. Krueger	
124		Toledo Terminal Railroad	
125		Blanche Roscnblatt	
126	Lot 8 & 9	Frances S. Gable	
127	Lot 1, Pt. Lots 2 & 3	Albert L. Metzger	
127 Thru 40			
127B	Pt. Lot 85		

\* Parcels Divided as shown on plans for the Purpose of Limited Access Negotiation.

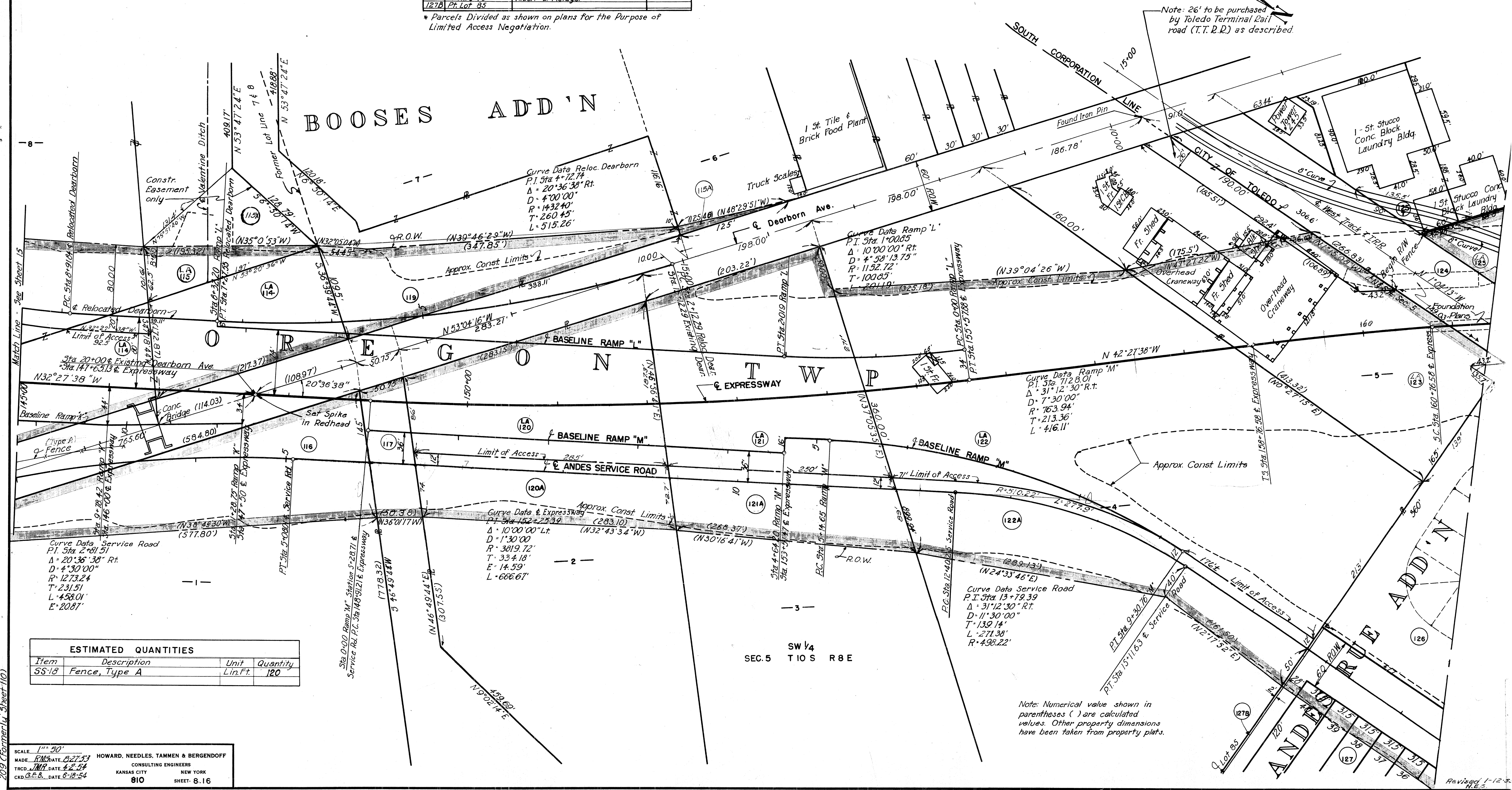

ESTIMATED QUANTITIES			
Item	Description	Unit	Quantity
55-18	Fence, Type A	Lin. Ft.	120

SCALE: 1" = 50'  
MADE: R.M.S. DATE: 02-27-53  
TRCD: J.M.R. DATE: 4-2-54  
CKD: G.E.B. DATE: 5-18-54

HOWARD, NEEDLES, TAMMEN & BERGENDOFF  
CONSULTING ENGINEERS  
KANSAS CITY NEW YORK  
810 SHEET: 6-16

Note: Numerical value shown in parentheses ( ) are calculated values. Other property dimensions have been taken from property plats.

209 (Formerly Sheet 110)

Revised 1-12-55 N.E.S.