

FED. ROAD DIV. NO.	STATE	FED. AID PROJ. NO.	TYPE FUNDS
2	OHIO	UI-10521(0)	POST WAR

LUCAS COUNTY
CITY OF TOLEDO
TOLEDO EXPRESSWAY SYSTEM
EXPRESSWAY - PART 4

RIGHT-OF-WAY MAP

PARCEL NO.	SUB LOT NO.	OWNER OF RECORD	AREA
9	209	1st EXT. HOOVER GARDENS	
10	210 - 211 - 212	ROSE S. PETRO	
11	213	STEPHEN & JULIANA JACKSY	
12	214	PAUL GEORGE	
13	215	GEORGE A. & MARY GERDICH	
14	216 - 217	PAUL GEORGE	
7	218 - 219 - 220 - 221	GEORGE E. & HELEN REDD	
8	222 - 223 - 224 - 225 - 226	THE TOLEDO EDISON COMPANY	
	227 - 228	GEORGE E. & HELEN REDD	
3b	4 - 5 - 6"	WILSON ADDITION	
5	1 - 2 PT.	CHARLES A. SLADE & J. WELLS 100	
15	2 PT.	CITY OF TOLEDO	
15a	32 - 33 - 34	TOLEDO EDISON COMPANY	
15b	35 PT. - 36	SPEEDWAY PETROLEUM CORP.	
15c	35 PT. - 36 PT.	CONRAD A. & BETTY J. KONANSKI	
15d	36 PT.	ELIZABETH WARNER	
15e	35 PT. - 36 PT.	ROSE PETRO	
15f	37 PT.	STERN & JULIA JACKSY	
15g	38 PT.	JOHN A. & ELIZABETH M. WOLLOS	
11a	22.9	STEPHEN LAKATOS	
		PAUL GEORGE	
		* Refers to block numbers	

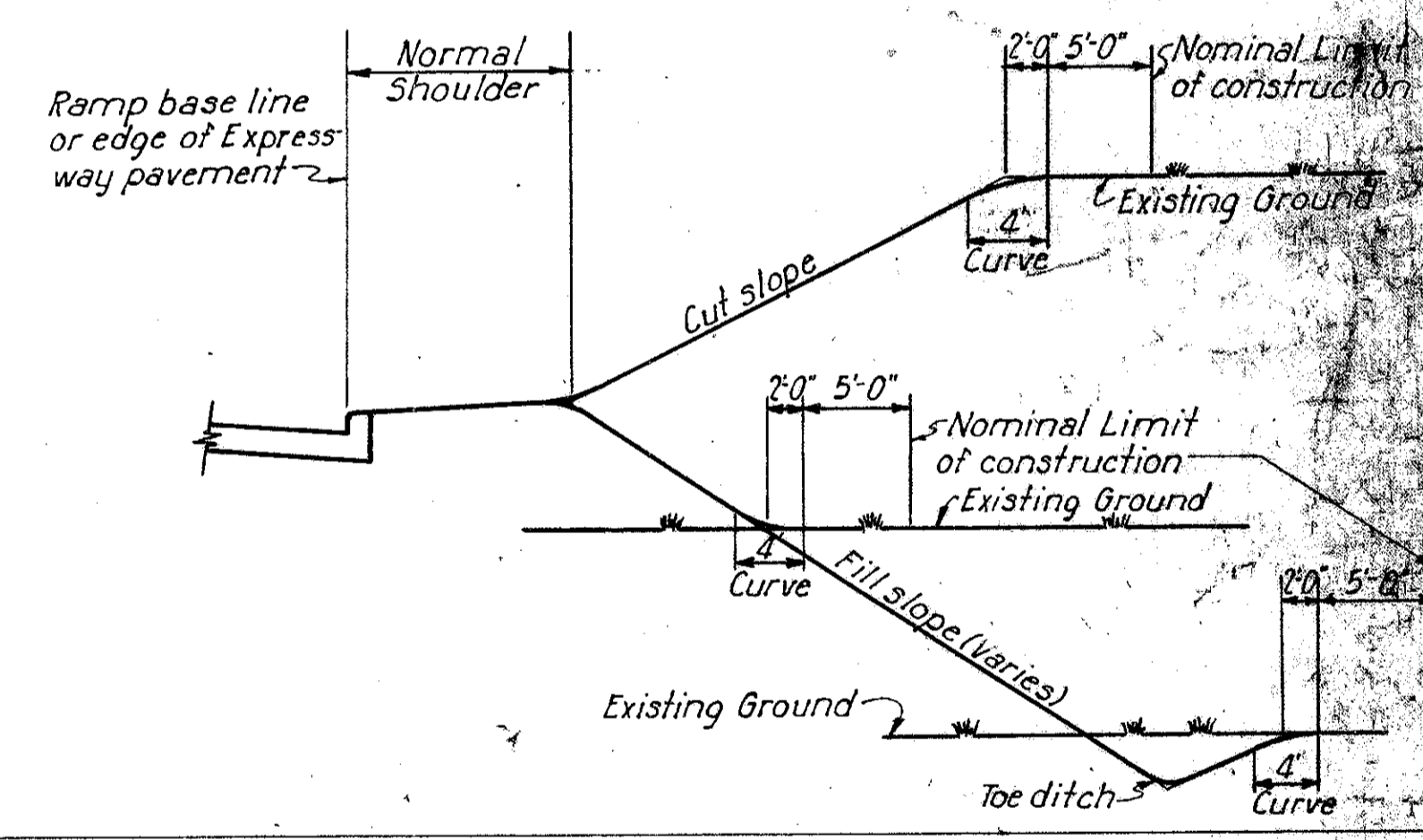

BASIS FOR LIMITS OF CONSTRUCTION SHOWN
No Scale

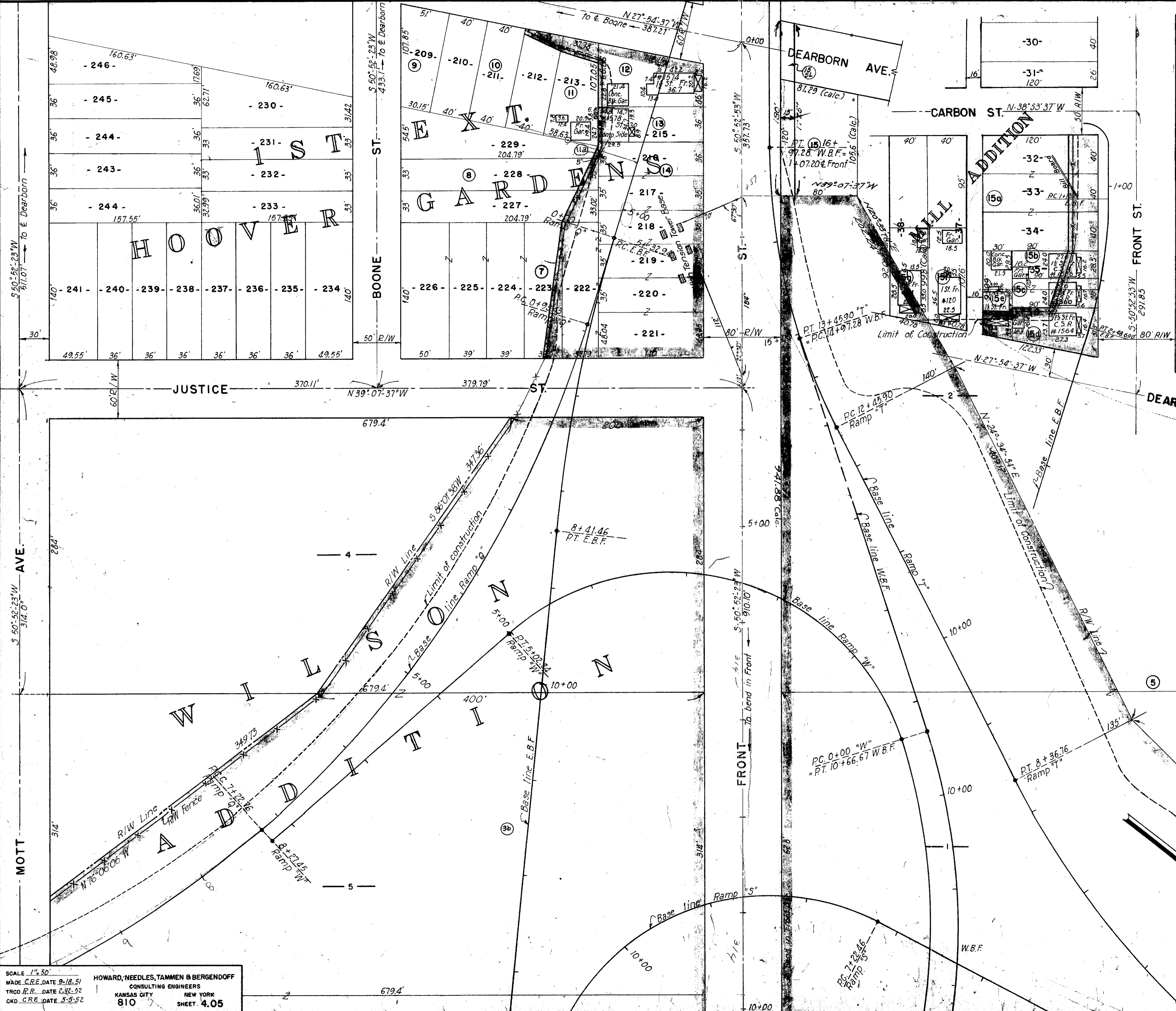

SCALE 1" = 50'
MADE C.R.E. DATE 9-18-51
TRCD P.R. DATE 2-22-52
CHK. C.R.E. DATE 3-3-52

HOWARD, NEEDLES, TAMMEN & BERGENDOFF
CONSULTING ENGINEERS
KANSAS CITY NEW YORK
810 SHEET 4.05

REV. 4-24-59
Rev. 10-11-54 P.E.R.
Rev. 11-21-56 P.E.R.

FED. ROAD DIV. NO.	STATE	FED. AID PROJ. NO.	TYPE FUNDS
2	OHIO	01-1092(0)	POST WAR

LUCAS COUNTY CITY OF TOLEDO
TOLEDO EXPRESSWAY SYSTEM
EXPRESSWAY - PART 4

RIGHT-OF-WAY MAP

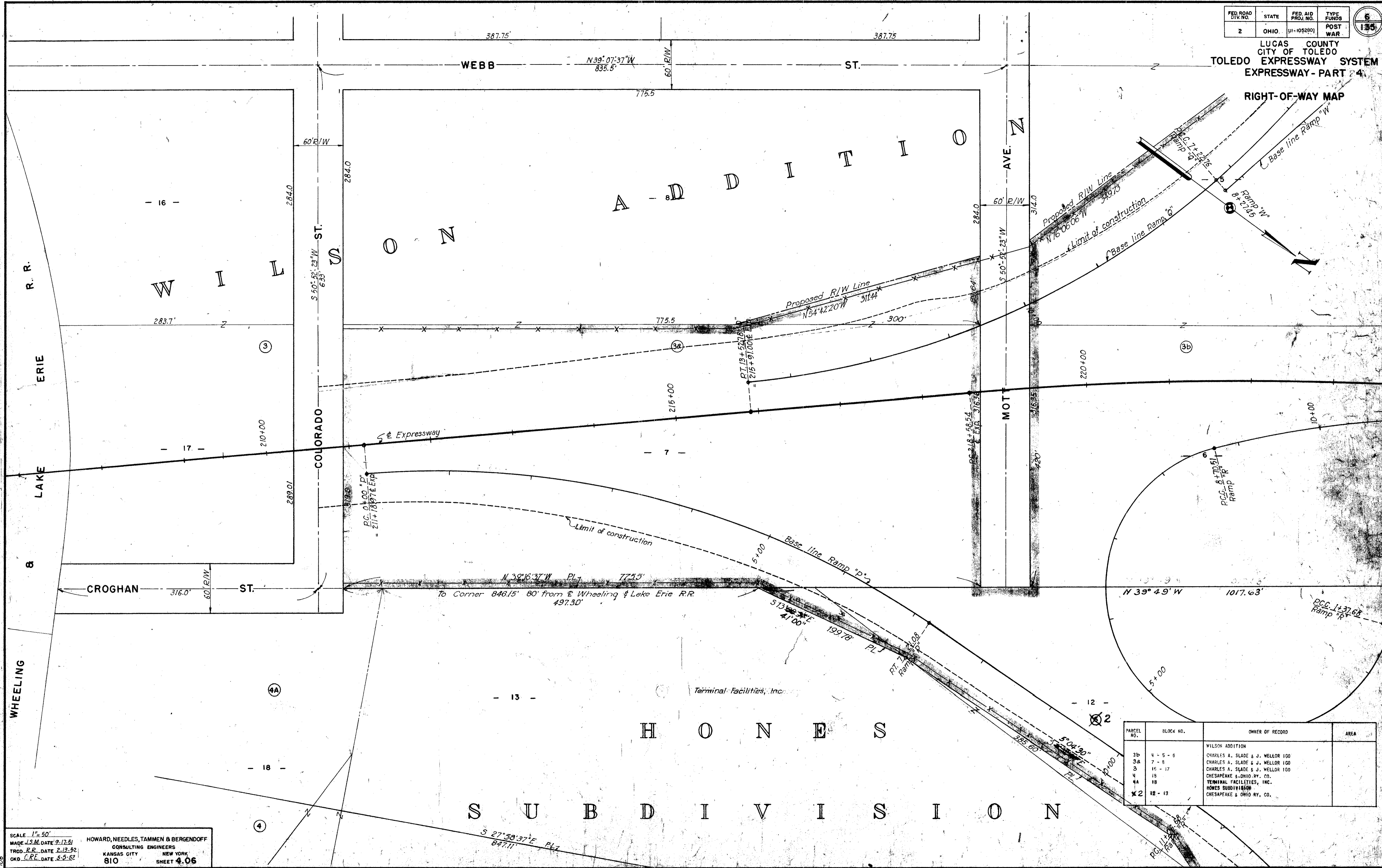

PARCEL NO.	BLOCK NO.	OWNER OF RECORD	AREA
WILSON ADDITION			
3b	4 - 5 - 6	CHARLES A. SLADE & J. WELLS 100	
3a	7 - 8	CHARLES A. SLADE & J. WELLS 100	
3	16 - 17	CHARLES A. SLADE & J. WELLS 100	
4	18	CHESAPEAKE & OHIO RY. CO.	
4A	18	TERMINAL FACILITIES, INC.	
4B	18	HOMES SUBDIVISION	
42	12 - 13	CHESAPEAKE & OHIO RY. CO.	

SCALE 1" = 50'
 MADE L.S.M. DATE 9-17-51
 TRCD. R.R. DATE 2-13-52
 CKD. C.R.E. DATE 3-5-52

HOWARD, NEEDLES, TAMMEN & BERGENOFF
 CONSULTING ENGINEERS
 KANSAS CITY NEW YORK
 810 SHEET 4.06

FED. ROAD DIV. NO.	STATE	FED. AID PROJ. NO.	TYPE FUNDS
2	OHIO	UI-10521(0)	POST WAR

7
135

LUCAS COUNTY
CITY OF TOLEDO
TOLEDO EXPRESSWAY SYSTEM
EXPRESSWAY - PART 4

RIGHT-OF-WAY MAP

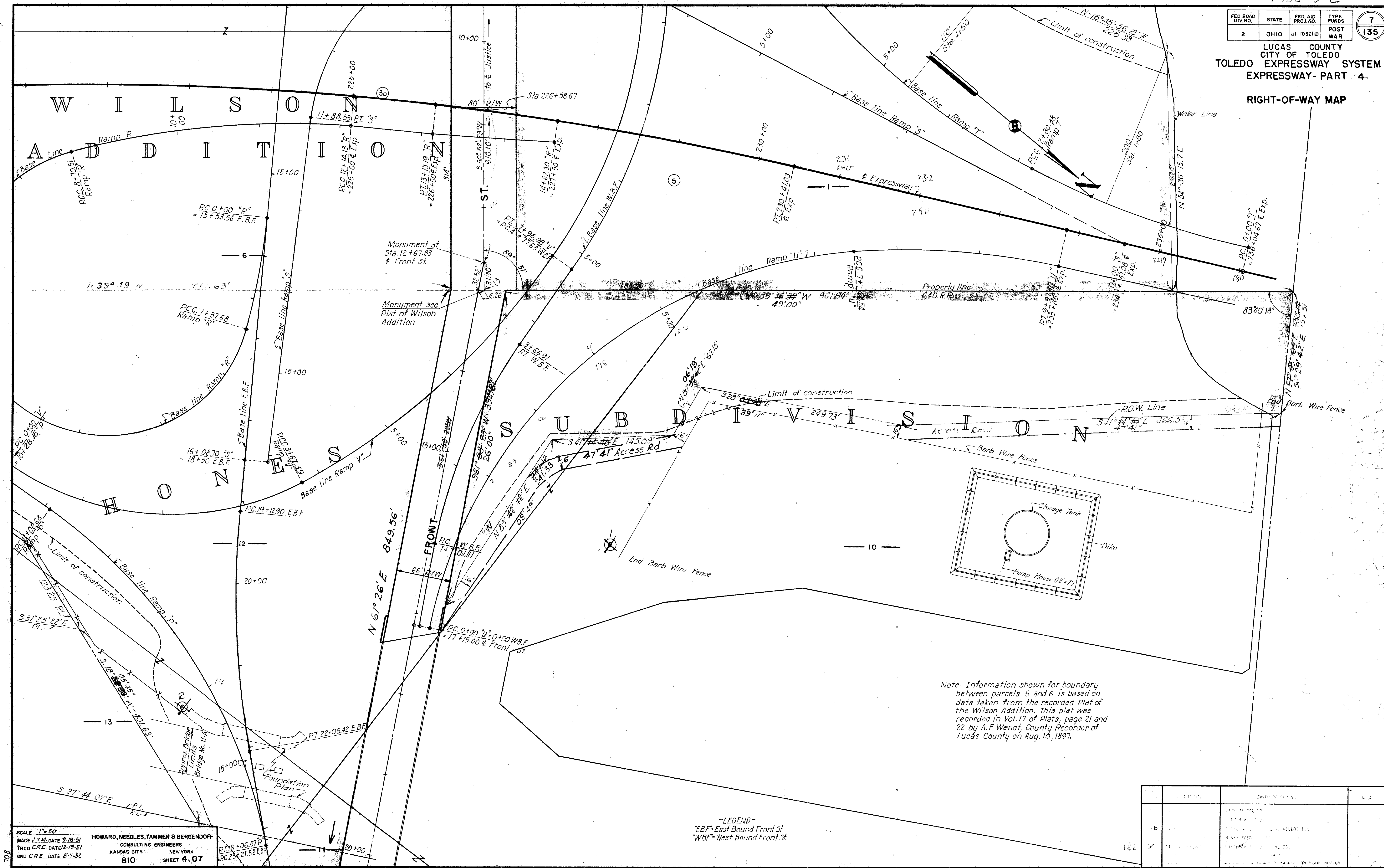

Note: Information shown for boundary between parcels 5 and 6 is based on data taken from the recorded Plat of the Wilson Addition. This plat was recorded in Vol. 17 of Plats, page 21 and 22 by A. F. Wendt, County Recorder of Lucas County on Aug. 10, 1897.

-LEGEND-
"EBF" - East Bound Front St.
"WBF" - West Bound Front St.

SCALE 1" = 50'
MADE J.S.M. DATE 2-18-51
TRCD. C.R.E. DATE 12-19-51
GND. C.R.E. DATE 5-7-52

HOWARD, NEEDLES, TAMMEN & BERGENDOFF
CONSULTING ENGINEERS
KANSAS CITY NEW YORK
810 SHEET 4.07

NO.	DESCRIPTION	DATE
1	AS SHOWN	
2		
3		
4		
5		
6		
7		
8		
9		
10		
11		
12		
13		
14		
15		
16		
17		
18		
19		
20		
21		
22		
23		
24		
25		
26		
27		
28		
29		
30		
31		
32		
33		
34		
35		
36		
37		
38		
39		
40		
41		
42		
43		
44		
45		
46		
47		
48		
49		
50		
51		
52		
53		
54		
55		
56		
57		
58		
59		
60		
61		
62		
63		
64		
65		
66		
67		
68		
69		
70		
71		
72		
73		
74		
75		
76		
77		
78		
79		
80		
81		
82		
83		
84		
85		
86		
87		
88		
89		
90		
91		
92		
93		
94		
95		
96		
97		
98		
99		
100		

FED. ROAD DIV. NO.	STATE	FED. AID PROJ. NO.	TYPE FUNDS
2	OHIO	01-105200	POST WAR

8
135

LUCAS COUNTY
CITY OF TOLEDO
TOLEDO EXPRESSWAY SYSTEM
EXPRESSWAY- PART 4

RIGHT-OF-WAY MAP

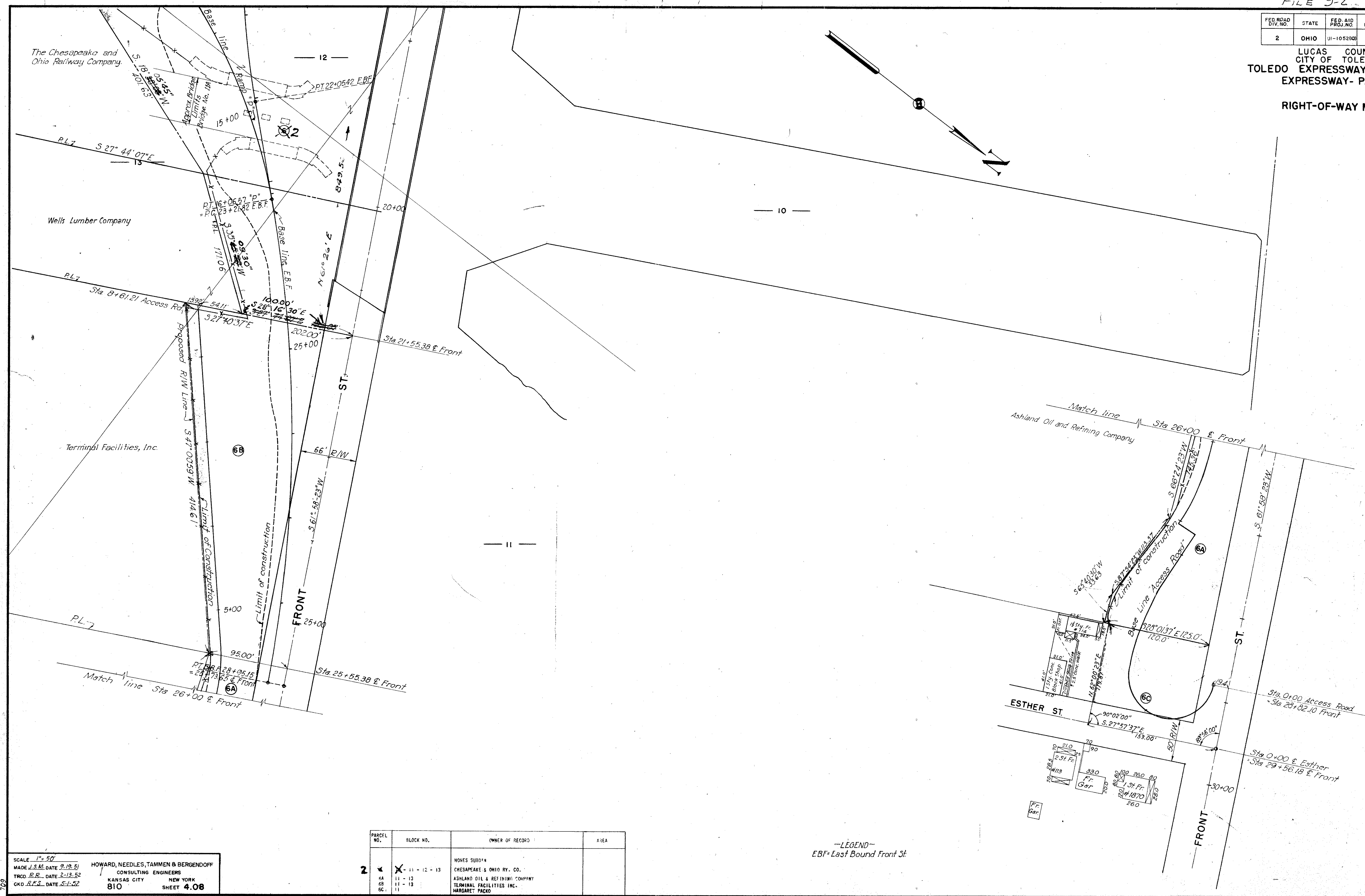

SCALE 1" = 50'
MADE J.S.M. DATE 2-12-51
TRCD. R.R. DATE 2-13-52
CKO R.F.S. DATE 5-1-52

HOWARD, NEEDLES, TAMMEN & BERGENOFF
CONSULTING ENGINEERS
KANSAS CITY NEW YORK
810 SHEET 4.08

PARCEL NO.	BLOCK NO.	OWNER OF RECORD	AREA
2	X-11-12-13	HONES SUBD'M	
6A	11-13	CHESAPEAKE & OHIO RY. CO.	
6B	11-13	ASHLAND OIL & REFINING COMPANY	
6C	11-13	TERMINAL FACILITIES INC. MARGARET PACO	

—LEGEND—
EBF—East Bound Front St.