

FED. ROAD DIV. NO.	STATE	FED. AID PROJ. NO.	TYPE FUNDS
2	OHIO		POST WAR

LUCAS COUNTY  
CITY OF TOLEDO  
TOLEDO EXPRESSWAY SYSTEM  
EXPRESSWAY-PART 9

RIGHT-OF-WAY MAP

PARCEL NO.	SUB LOT NO.	OWNER OF RECORD	AREA
120	208 PT	STICKNEY'S ADDITION	
121	208 PT	ANNA V. DAHE	
122	207 PT	FRANK M. WILCOX	
		MARLE S. BENJAMIN	
123	397 PT	MC ELROY'S SUBDIV	
124	396 PT - 397 PT	WILLIAM E. & EMMA H. SCHART	
125	396 PT - 397 PT	EMMA H. SCHART	
126	396 PT - 397 PT	GEORGE & DORA C. DOUGLAS	
127	396 PT - 397 PT	URSULA BOLLEY	
		ROBERT F. & PAULINE G. BRIDGES	
128	399 PT	PALMER BLAIR SUBDIV	
129	399 PT	WALLACE BENKKE	
130	399 PT	VECTOR E. WALK	
131	399 PT	ELLA RINKER	
132	399 PT	ROY & OPAL FERGUSON	
133	398 PT	ELIZABETH A. KANDIK	
134	398 PT	LESTER JOSEPH LA ROCQUE	
135	398 PT	HARRY J. & HILLIE L. SMITH	
136	398 PT	MAMIE H. SHIRLEY	
137	398 PT	JEAN HOMER	
		WILLIAM E. & MARY J. WOOD	

PARCEL NO.	SUB LOT NO.	OWNER OF RECORD	AREA
138	400 PT	STICKNEY'S SUBDIV	
139	400 PT	AGNES BOLTON	
140	400 PT - 401 PT	NORTON C. GRAMAM	
141	401 PT	IDA PRUITZ BUCHAN	
142	401 PT - 402 PT	RAY & VIDA BELLE SNYDER	
143	402 PT	HERESA FEUCHT ADAMS	
144	402 PT	MATTIE M. & SHERMAN J. COMELL	
145	403 PT	WILLIAM J. & MARY BAUMAN	
146	403 PT	FRANK M. & VIOLET M. COOK	
147	403 PT	JOSEPH F. ABER	
148	402 PT	HOWARD J. PETERS	
149	402 PT	AMELIE L. BOLLINGER BALLARD	
150	402 PT	HAROLD J. PETERS	
151	402 PT	ROLAND F. SLYBY	
152	402 PT	JOHN W. & RUTH L. JAKWAY	
153	402 PT	MARGARET SLYBY	
154	402 PT	IRENE STEARNS	
155	402 PT	JIM IUS A. GREENHOUSE	
156	402 PT	OLIVIA F. FITZKIN JR.	
157	402 PT	TERESA DOYLE	
158	402 PT	JEANNE W. SCHWEINER	
159	402 PT	CATHERINE RAKTER	
160	402 PT - 404 PT	LELAND H. GILBERT	

PARCEL NO.	SUB LOT NO.	OWNER OF RECORD	AREA
161	502 PT - 404 PT	CLARENCE A. & MARGUERITE BROOKS	
162	404 PT	FRED E. & VIVIAN R. LAMPRECHT	
163	404 PT - 405 PT	WALTER J. & VIOLA HILL	
164	405 PT	LAURA BISHOP FARREL	
165	405 PT - 408 PT	ANNA DAHE	
166	406 PT - 407 PT	LORNAE STRIKE	
167	407 PT	JOSEPH V. DEFALCO	
168	408 PT	GEORGE W. & MARY A. BODLEY	
169	408 PT	ELIZABETH F. & DORA M. BECK	
170	409 PT	VALERIA LOETZ	
171	409 PT	RUSSELL M. & ELIZABETH L. KAINPE	
172	410 PT	LOUCELLE HILLS	
173	410 PT - 411 PT	HELEN M. RADDOHE	
174	410 PT - 411 PT	RUTH J. HINKLE	
175	440 PT	HARRY A. & SIXTA ZACHEL	
176	440 PT	CHARLES & DORA STEBER	
177	440 PT	BRYANT BALL	
178	440 PT	FRANK & HALLIE MARTIN	
179	440 PT - 455 PT	CHRIST G. & RACHEL C. BOULDES	
180	441 PT	EMIL L. & LINDA STEINER	
181	441 PT	HELEN DEAN	
182	442 PT	ROBERT G. LAPEURE	
183	442 PT	SOLDIE L. PEDMAN	
184	442 PT	FIRST FEDERAL SAVINGS & LOAN ASSN.	

PARCEL NO.	SUB LOT NO.	OWNER OF RECORD	AREA
185	448 PT	MARY ANNA CHOMOS	
186	448 PT	JOHN M. & HELEN M. GLEASON	
187	448 PT - 444 PT	G. E. FINEGAN	
188	444 PT	RUBY STARKLOFF	
189	444 PT - 445 PT	EDWARD E. & BESSIE A. DORF	
190	445 PT	ELLA E. HILLER	
191	445 PT	CLYDE & GERTRUDE L. REESE	
192	446 PT	BINA BELL	
193	446 PT	WILLIAM & PHYLLIS DAVIS	
194	447 PT	JOSIE C. PETEE	
195	447 PT	HELENA GERTRUDE RANILLY	
196	448 PT	BERYL A. & MYRTLE A. GAFF	
197	448 PT	ANNA L. SABIN	
198	448 PT	ELIZABETH STUCH	
199	448 PT	MABLE LULU DEVRIES	
200	448 PT	HARRY A. OSORN	
201	450 PT	THERESA P. HERON	
202	450 PT	WILLIAM F. HANN	
203	451 PT	WILLIAM & ELIZABETH HAAS	
204	451 PT	MARTHA LOCKERT FOX	
205	452 PT	CLARENCE B. & CATHERINE OGDEN	
206	452 PT - 453 PT	GEORGE C. & MAUDE BROWN	
207	453 PT	JOHN W. KOENIGMAN	
208	454 PT	DWIGHT A. LITTLETON	
209	454 PT	LOUTRELLA HOLMESKY	
210	455 PT	JOHN A. MESCHER	
211	455 PT	WILLIAM E. & LOUISA ROGERS	
212	455 PT	ANNA KIRK	
213	501 PT	ALBERT O. & GRACE S. KIMMERO	
214	501 PT	HENRY W. & MARY B. BELKOFER	
215	501 PT	MARGARET MAKOVIC	
216	501 PT	GEORGE S. JACKSON	
217	501 PT	WIRLIN C. WOODWARD	



PARCEL NO.	SUB LOT NO.	OWNER OF RECORD	AREA
218	501 PT	EDITH R. RAAB	
219	501 PT	MORRIS ANNAM	
220	501 PT	WALTER & ETHEL M. RAY	
221	501 PT	ERNEST C. & HELEN BONHAM	
222	412 PT - 413 PT	BERTON LEO & ELEANOR E. HARMICK	
223	412 PT - 413 PT	THE CITIZENS TRUST CO.	
224	412 PT - 413 PT	MERRELL & MILDRED KED	
225	413 PT - 413 PT	JAMES & PARASKEVE PAPAS	
226	413 PT	JAMES & MARIE JEMIN	
227	414	HAROLD J. POWERS	
228	415 PT	HELEN CATHERINE HIGLEY	
229	415 PT	ANTHONY P. & ANTONETTE CARUSO	
230	416	HELEN JOHNSON	
231	417 - 418 PT	TOLEDO BOARD OF EDUCATION	
232	418 PT - 419	GRACE CHURCH	
233	432 PT	DOROTHEA MARY NOBLE	
234	432 PT - 433 PT	LURENA A. WAGNER	
235	433 PT	JAMES A. & MARY B. WAGNER	
236	434 PT	HARVEY E. & ANNA M. LEAFGREEN	
237	434 PT - 435	GILLIE O. & PEARL LEE	
238	436 PT	ALBERT W. TAMER	
239	436 PT	BADER DEEB	
240	437 PT	OSVILLE L. & ROSE A. RINK	
241	437 PT	HAROLD J. POWERS	
242	438 PT	EDITH M. BIRD	
243	438 PT - 439 PT	BERT KAISER	
244	438 PT - 439 PT	ANNA M. FRANK	
245	438 PT - 439 PT	LEE E. MC DONELL	
246	438 PT - 439 PT	HAROLD J. POWERS	
247	439	ALICE A. & MICHAEL JUDDSON JR. GAYLORD	
248	458 PT	HAROLD POWERS	
249	459	LILLIAN S. MAHONEY LITCHIE	
250	460 PT	ARTHUR E. PRITCHETT, GUARDIAN	
251	460 PT	TADUSA A. & ROSELLE PESKOR	
252	461	LOUISE B. NOTZ	
		PECK LOSEES SUBDIV	
253	456 PT - 457 PT	HAROLD J. POWERS	
254	456 PT - 457 PT	BELLA GERTRUDE C. WEBBER	
255	456 PT - 457 PT	STANLEY CHURCH	
256	457 PT - 457 PT	MARGARET SLYBY	
257	457 PT	PACKARD REALTY CO.	
258	457 PT	PACKARD REALTY CO.	

Note: Most of the Right of Way shown on this drawing has been secured under a previous contract.

SCALE 1" = 50'  
MADE S.W.F. DATE 7-19-51  
TRCD. R.R. DATE 2-8-52  
CND. L.W. REM. DATE 12-3-53

HOWARD, NEEDLES, TAMMEN & BERGENDOFF  
CONSULTING ENGINEERS  
KANSAS CITY NEW YORK  
810 SHEET 9.04

FED. ROAD DIV. NO.	STATE	FED. AID PROJ. NO.	TYPE FUNDS	5
2	OHIO		POST WAR	202

LUCAS COUNTY  
CITY OF TOLEDO  
TOLEDO EXPRESSWAY SYSTEM  
EXPRESSWAY - PART 9

RIGHT-OF-WAY MAP

PARCEL NO.	SUB LOT NO.	OWNER OF RECORD	AREA
263	262 PT - 263 PT.	TAYLOR'S SUBD <sup>N</sup>	
264	263 PT - 262 PT.	A. E. J. DOMAN	
265	263 PT - 264 PT	FRANK F. & VIRGINIA COVEY	
266	264 PT	WALTER & ETHEL M. SAY	
267	264 PT - 265 PT	JOHN G. & FAYE K. FINN	
268	265 PT	CHARLES T. DUNN	
269	265 PT - 266 PT	ELSIE H. LAMPLEY	
270	266 PT	FRANK & HELEN M. FOREST	
271	266 PT - 267 PT	HENRY A. & FLORENCE IRENE MERTENTHALER	
272	267 PT	CARL W. & ANNA A. ROBINSON	
273	267 PT	SYLVIA H. MOHR	
274	268 PT	LOUIS & ELIZABETH ALBITZ	
275	268 PT	PAUL B. & ROZELLA ELLIOTT	
276	269 PT	CLARA FEE MOLL	
277	269 PT	FRIEDA TAYLOR	
278	270 PT	PAUL W. & VERA F. TUNISON	
279	270 PT	WALTER ZHUDA	
280	271 PT	BERNARD SPANLEY	
281	272 PT	MARY W. - CAROLINE CHARLES & AGNES GOLDBACH	
282	272 PT	GERTRUDE FEE BOMHAK	
283	272 PT	REGINA M. & FRANK J. O'BRIEN	
284	273 PT	FRANK A. ERIKSON	
285	273 PT	OSCAR H. HEIMANN	
286	273 PT	PICKERS' BARGHERTY'S SUBD <sup>N</sup>	
287	273 PT	SAMUEL FINN	
288	273 PT	TERESA CREIGHTON	
289	273 PT	CHARLES HOLWAY & GERTRUDE J. PATTERSON	
290	273 PT	CLOBERT T. LYDSEY	
291	273 PT	HARRY L. RICHARDSON ADM 3N108	
292	273 PT	WILLIAM F. & DORIS M. BLOWERS	
293	273 PT	CITY OF TOLEDO	
294	273 PT	JAY F. & LAURA ROWAN	
295	273 PT	NETTIE M. & CLYDE N. GRATTIE	
296	273 PT	ALBERT B. & JOSEPHINE HUGHES	
297	273 PT	ROSE COLEN	
298	273 PT	ELEANOR DUCK	
299	273 PT	ULA MAE & ERVIN BRATT	
300	273 PT	GREENS SUBD <sup>N</sup>	
301	273 PT	OLGA ROBIDEAU	
302	273 PT	CHARLES W. & ADA G. MOREHEAD	
303	273 PT	LUCY H. HUDSON	
304	273 PT	WILLIAM & GRACE MILLER	
305	273 PT	HOWARD, FRANK & MAGDAZENA HART	
306	273 PT	GEORGE H. TRAPALIS	
307	273 PT	STICKNEY'S ADDITION	
308	273 PT	M. H. WRIGHT & IRENE IRENE POLLOCK	
309	273 PT	AGNES REPASZ	
310	273 PT	BILL & LUCILLE A. PALFY	
311	273 PT	ALEXANDER J. DOJCSAK	
312	273 PT	HABLE MCKEE POPP	
313	273 PT	FLORENCE MCKEE SPAULDING	
314	273 PT	JAMES PERIATT	
315	273 PT	LOTTA PELIATT	
316	273 PT	MARGARET M. GLASS	
317	273 PT	LAMANCE FRENHAN	
318	273 PT	EMALINE F. STYKEMAN	
319	273 PT	JENNIE HENDERSON JONES	
320	273 PT	FRIEDA LUECHT-SCHWESINGER	
321	273 PT	W. S. & GERTRUDE RICHARDSON	
322	273 PT	NERVIN A. MOHR	
323	273 PT	GEORGE O. & MARION A. HOLTGRAEVE	
324	273 PT	FLORENCE DICKSON	
325	273 PT	DALE & JOAN GONIA	
326	273 PT	STANLEY E. & LILLIAN HARRIS	
327	273 PT	KATHARINE LEMOX	
328	273 PT	HENRIETTA VIRGINIA GLEICHMAN	
329	273 PT	VINCENT & DAISY ST. GERMAIN	
330	273 PT	FLORA FIELDING	
331	273 PT	CULLIE & PEARL LEE	
332	273 PT	GOLA & LOREE WHALEY	
333	273 PT	RODNEY J. ROYER	
334	273 PT	PHILLIP & RUTH GLOBIG	
335	273 PT	HENRY WIEGAND	
336	273 PT	WILLIAM I. & LOLA A. CLEARLY	
337	273 PT	HARRIETT CROSS	
338	273 PT	HERMAN & FRIEDA SITZENSTOCK	
339	273 PT	CLARK & DOROTHY HILLS	
340	273 PT	EDWARD MASCHAUER & CHARLOTTE FOREMAN	
341	273 PT	CHESTER LYONS	
342	273 PT	ARNOLD C. KOPPER	
343	273 PT	ROSE MARIE & JOSEPH A. TIMAR JR.	
344	273 PT	AMELIE L. BOLLINGER	
345	273 PT	AGNES & ANNA SCHMIDT	
346	273 PT	MARY A. THIEMEYER	
347	273 PT	NORMAN N. COURI	
348	273 PT	WILLIAM & EVELINE HADDAD	
349	273 PT	DOROTHY JOSEPH	
350	273 PT	HOWARD A. & MARIE NEUMAN	
351	273 PT	NEARING'S SUBD <sup>N</sup>	
352	273 PT	HENRY & ADOLPHINE WIEGAND	
353	273 PT	RAY W. & VIOLET CALDWELL	
354	273 PT	JOHN R. DOMAN	
355	273 PT	ARTHUR W. & BEATRICE L. SHOWMAN	
356	273 PT	JAMES E. & ALMA G. CREIGHTON	
357	273 PT	THERESA FEUCHT-ADAMS	



SCALE 1" = 50'  
 MADE S.W. DATE 7-18-51  
 TRCD. R.R. DATE 3-27-52  
 CKD. A.F.S. DATE 2-23-54

HOWARD, NEEDLES, TAMMEN & BERGENDORFF  
 CONSULTING ENGINEERS  
 KANSAS CITY NEW YORK  
 810 SHEET 9.05

Item	Description	Unit	Quantity*
SS18	Fence Type "C"	Lin. Ft.	1,372

\*South of 278+50 @ Exp.

FED. ROAD DIV. NO.	STATE	FED. AID PROJ. NO.	TYPE FUNDS	6
2	OHIO		POST WAR	202

LUCAS COUNTY  
CITY OF TOLEDO  
TOLEDO EXPRESSWAY SYSTEM  
EXPRESSWAY - PART 9  
RIGHT-OF-WAY MAP

PARCEL NO.	SUB LOT NO.	OWNER OF RECORD	AREA	PARCEL NO.	SUB LOT NO.	OWNER OF RECORD	AREA	PARCEL NO.	SUB LOT NO.	OWNER OF RECORD	AREA	PARCEL NO.	SUB LOT NO.	OWNER OF RECORD	AREA
353	PT 296	MOORE & HEWITT SUBD'N		390	PT 294 - PT 295	MOORE & HEWITT SUBD'N (cont.)		425	PT 269	STICKNEY'S ADDITION (cont.)		457	PT 291	TRACY'S SUBD'N (cont.)	
354	PT 296	MAT GALLAGHER		391	PT 295	MARTHA J. HUNT		426	PT 268	EDWARD F. & HELEN BEESE		458	PT 291	ROBERT A. & PEARL MILLER	
355	PT 296	LURA BOLES		392	PT 295	AGNES RICHARDSON		427	PT 268	HELEN & EDWARD BEESE		459	PT 291	ADOLPH J. ALBERT	
356	PT 296	ADOLPH & NELLIE A. MUZZO		393	PT 295	LUCILLE W. VELKER		428	PT 267	FREDERICK & ANNA MUELLER		460	PT 291	JOSEPH BERNARD	
357	PT 296	LUELLA T. & ALBERT H. OTT		394	PT 295	WALTER LAWRENCE		429	PT 267	TAYLOR'S SUBD'N		461	PT 291 - PT 290	PAUL C. & STELLA BLACKWELL	
358	PT 296-PT 295	LUELLA T. & ALBERT H. OTT		395	PT 295	CHARLES B. & LAURA M. HAYS		430	PT 266 - PT 267	PAULINE K. BERNARD		462	PT 291 - PT 290	ROY E. & MARIE ROBERTS	
359	PT 295	FRANK W. & BESSIE C. BLANK		396	PT 295	GLINTON & CLETHIA R. DONALDSON		431	PT 266	GEORGE SCHLEICHER		463	PT 291 - PT 290	MARIE N. ROBERTS	
360	PT 295	AUGUST KASE		397	PT 296	BESSIE YOUNG		432	PT 266 - PT 265	CHARLES J. MOLL		464	PT 289	MICHAEL J. & IRENE GONCZ	
361	PT 295	FRIEDA TRELLE		398	PT 296	CHARLES MOSKINS		433	PT 265 - PT 264	GEORGE MOHR		465	PT 289	DONALD L. AORTON	
362	PT 295	WALTER & BERTHA B. LAWRENCE		399	PT 296	DORIAN J. BLANK		434	PT 265	HAROLD BODER		466	PT 289	KELL CO. CORP.	
363	PT 295	CHARLES HIDER		400	PT 296	EDWARD G. & AMELIA L. ORAU		435	PT 265 - PT 264	HARRY & EFFIE WOODWARD		467	PT 291 - PT 290	DONALD L. MILLER	
364	PT 295	WILHELMINA LORENZEN		401	PT 296	ANNA KATHARINE SURWEIER		436	PT 264 - PT 263	MAYNE FEE VOUGHT		468	PT 291	FREDERICK SCHRASSBERGER	
365	PT 295 - PT 294	JOHN W. DISCANT		402	PT 296	CARL HEIDTMAN		437	PT 274 - PT 275	AUGUST J. HENRY		469	PT 290	JACOB SCHAUSTEN	
366	PT 294	ANNA HIRSCHL		403	PT 296	PAUL & WILMA CRISPIN		438 &		GENE J. FITZ				STICKNEY'S DIVISION	
367	PT 294	WILLIAM & IRENE EMMANN		404	PT 296	MINNIE SCHULTZ		439 &		EARL R. SMURR				WALTER & MARY KRUSE	
368	PT 294	IRVING H. & AGNES NILES		405	PT 294 - PT 294	FRED H. & FRANCIS E. BLUM		439A	PT 292 & PT 291	HUBBARD'S SUBD'N				LEEAND F. & ROBERT E. LADUKE	
369	PT 294	OLEDA HURLEY		406	PT 294	ALMA SCHLOER		439B	PT 292	ANDREW W. & LAURA L. WONGROWSKI				STELLA M. MARCUS	
370	PT 294	STATE OF OHIO		407	PT 294	JOHN A. F. RUMMEL		440	PT 292	JOHN L. & MARIE C. POWELL				STEVE POTAS	
371	PT 294 - PT 293	HURDIE I. WILHELM		408	PT 294	MARY MARGARET SCANLON ETAL.		441	PT 292	JOHN L. & HELEN R. MONROE				DONALD & GOLDEN AHL	
372	PT 294	JOHN MALONE		409	PT 294	THOMAS & ETHEL CONNOLLY		442	PT 292	JOS. FLUETTE				CARLEN L. HOLLEBACK	
373	PT 293	HARRY J. & MARGARET H. MADLEY		410	PT 294 - PT 293	ENIL & HELEN R. VIATOR		443	PT 292	FRANCIS J. MCLEARY				PEARL M. NEMTON	
374	PT 293	GORDON F. PARENT & IRENE B. KELLY		411	PT 293	BERTHA HOCKE		444	PT 292	ALSINDA FRANCIS BARTLETT				HENRY L. ROSE	
375	PT 293	WILLIAM GERLACH		412	PT 293	ANDREW & ELIZABETH DOUGLAS		445	PT 292	SANGIE M. JAMISON				CARL & ANNA SCHLENDER	
376	PT 293	JOHN & ANNA MORRISSEY		413	PT 293	HARRY W. & ETHEL G. BREWSTER		446	PT 292	BEATRICE A. BARROW				ALBERT F. & HENRIETTA KRUEGER	
377	PT 293	GEORGE V. GARNH ETAL.		414	PT 293	LEWIS S. & RUTH E. WILLOUGHBY		447	PT 292	JULIA M. GRANT				HERL & HELEN H. HAXON	
378	PT 293	HELEN LARONER WELLS		415	PT 293	JOSEPH T. & CATHERINE I. MCWILLIAMS		448	PT 292	FRANK W. & ANNA A. LADUKE				HUSTON SMITHLEY	
379	PT 293	CHAMPLAIN REALTY CO.		416	PT 293	CALVIN J. GATESMAN		449	PT 292	RALPH & HELEN BRATT				LOTTIE SMITHLEY	
380	PT 293	BERT W. & ETHEL GRAVES		417	PT 273	STICKNEY'S ADDITION		450	PT 291	ERNEST E. BANKY				JOSEPH R. ROBERTS	
381	PT 293	ADOLPH J. SCHAAF		418	PT 273	EDNA M. PFISTER		451	PT 291	GLENNON C. KILLY				ROSE JERO	
382	PT 293	EDNA M. PFISTER		419	PT 272	CLEMMIE LAUPKOTTER		452	PT 291	EDWARD W. MCMAHON				PALMA ORCHARDS CO.	
383	PT 293	ALMA C. BEAL		420	PT 272	ALMA C. BEAL		453	PT 291	OLEN H. & ANNA M. HOWE				LOUISE V. HEIDNER	
384	PT 292 - PT 294	CLARA KAEPER		421	PT 271	BURTON J. BAILEY		454	PT 291	MARY W., CAROLINE, CHARLES & AGNES GOLDBACH				NORMA BEARLEY	
385	PT 294	BURTON J. BAILEY		422	PT 270	HOWARD W. & MARIE E. EASTON		455	PT 291	JOHN H. & LUCILLA L. ACHINGER				LAWRENCE E. & THELMA AHL	
386	PT 294	HOWARD W. & MARIE E. EASTON		423	PT 270	JOHN HENRY & ANNA MARIE BELLMAN		456	PT 291	JOHN O. & ANNA A. AHL				IRVING C. & DOROTHY M. PRIFER	
387	PT 294	JOHN HENRY & ANNA MARIE BELLMAN		424	PT 269	JAMES F. & ETHEL JOHNSON				KARL H. & EMY TITOMEYER				CHESTER ODEW	
388	PT 294	JAMES F. & ETHEL JOHNSON				WALTER LAWRENCE				JOULIA L. BRADEN				EARL F. THAYER	
389	PT 294	WALTER LAWRENCE												OWENS ILLINOIS GLASS CO.	
														HEALY COAL CO.	
														CITY OF TOLEDO	

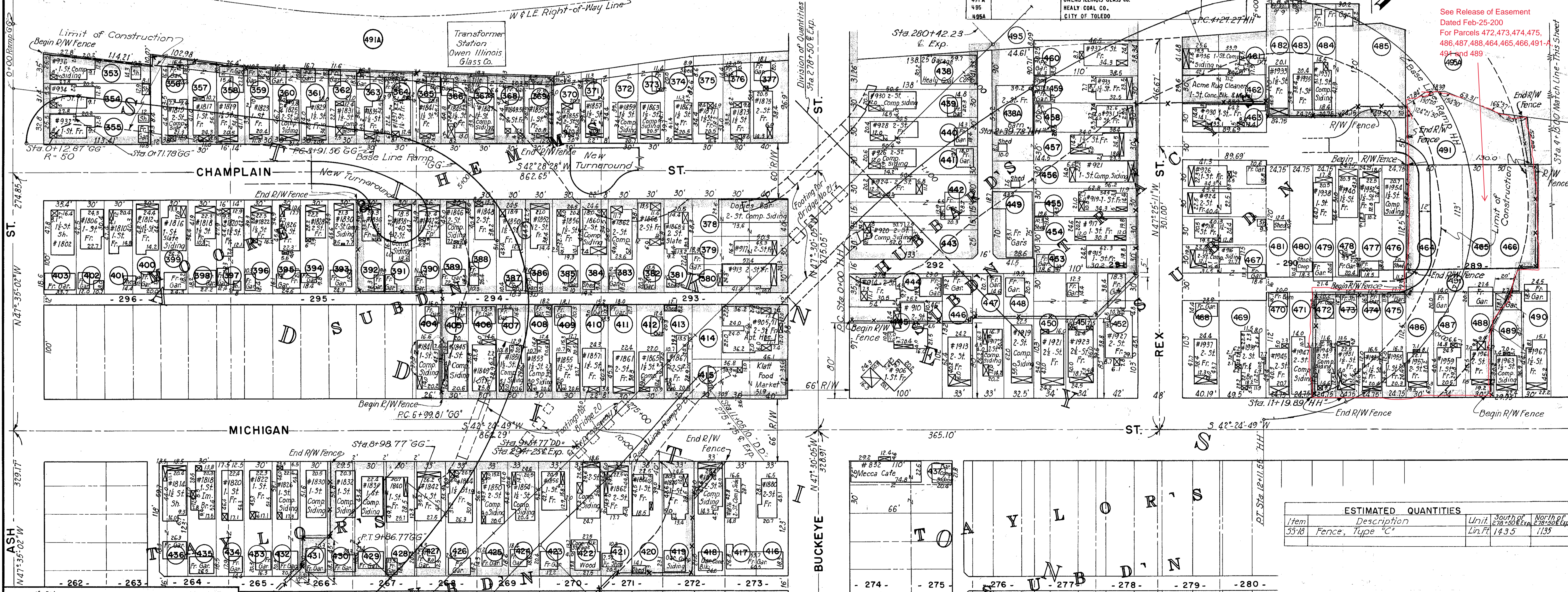

ESTIMATED QUANTITIES			
Item	Description	Unit	Quantity
55-18	Fence, Type "C"	Lin. Ft.	1435
		South of	1135
		North of	1135

SCALE 1"=50'  
MADE S.W.E. DATE 9-3-51  
TRGD. R.E. DATE 2-12-52  
CHKD. A.C.S. DATE 8-23-54

HOWARD, NEEDLES, TAMMEN & BERGENDOFF  
CONSULTING ENGINEERS  
KANSAS CITY NEW YORK  
810 SHEET 9.06

Recorded 0 092E03  
See Release of Easement  
Dated Feb-25-200  
For Parcels 472,473,474,475,  
486,487,488,464,465,466,491-4  
494 and 489

FED. ROAD DIV. NO.	STATE	FED. AID PROJ. NO.	TYPE FUNDS	7
2	OHIO		POST WAR	202

LUCAS COUNTY  
CITY OF TOLEDO  
TOLEDO EXPRESSWAY SYSTEM  
EXPRESSWAY - PART 9  
RIGHT-OF-WAY MAP

This sheet has been Revised  
AFC

BLK. 2

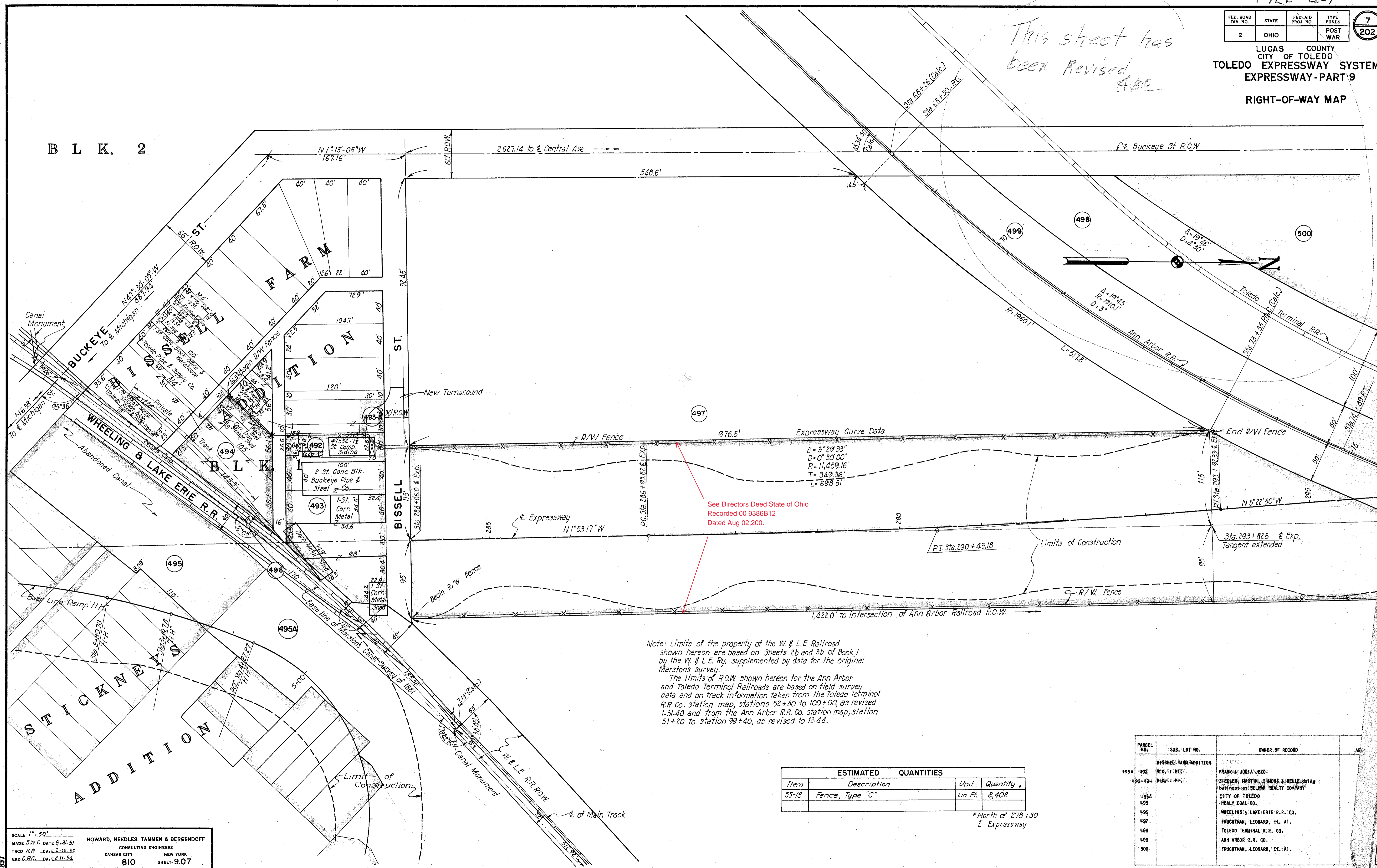

Note: Limits of the property of the W & L.E. Railroad shown hereon are based on Sheets 2b and 3b of Book 1 by the W & L.E. Ry. supplemented by data for the original Marstons survey.  
The limits of R.O.W. shown hereon for the Ann Arbor and Toledo Terminal Railroads are based on field survey data and on track information taken from the Toledo Terminal R.R. Co. station map, stations 52+80 to 100+00, as revised 1-31-40 and from the Ann Arbor R.R. Co. station map, station 51+20 to station 99+40, as revised to 12-44.

ESTIMATED QUANTITIES			
Item	Description	Unit	Quantity *
55-18	Fence, Type "C"	Lin. Ft.	2,402

\*North of 278+50  
of Expressway

SCALE 1" = 50'  
MADE S.W.F. DATE 8-31-51  
TRCD. R.R. DATE 8-12-52  
CKD. C.P.G. DATE 2-11-54  
HOWARD, NEEDLES, TAMMEN & BERGENDOFF  
CONSULTING ENGINEERS  
KANSAS CITY NEW YORK  
810 SHEET 9.07

PARCEL NO.	SUB. LOT NO.	OWNER OF RECORD	AR
493A	492	BISSELL FARM ADDITION	
493-494	BLK. 1 P.T.	FRANK & JULIA JEKO ZIEGLER, MARTIN, SIMONS & BELLE doing business as BELMAR REALTY COMPANY	
495A	495	CITY OF TOLEDO HEALY COAL CO.	
496	496	WHEELING & LAKE ERIE R.R. CO.	
497	497	FRUCHTMAN, LEONARD, ET. AL.	
498	498	TOLEDO TERMINAL R.R. CO.	
499	499	ANN ARBOR R.R. CO.	
500	500	FRUCHTMAN, LEONARD, ET. AL.	

FED. ROAD DIV. NO.	STATE	FED. AID PROJ. NO.	TYPE FUNDS	8
2	OHIO		POST WAR	202

LUCAS COUNTY  
CITY OF TOLEDO  
TOLEDO EXPRESSWAY SYSTEM  
EXPRESSWAY-PART 9  
RIGHT-OF-WAY MAP

Note: The limits of R.O.W. shown here for the Ann Arbor and Toledo Terminal Railroads are based on field survey data and on track information taken from the Toledo Terminal R.R. Co. Station Map, Sta. 52+80. to 100+00 as revised 1-31-40 and from the Ann Arbor R.R. Co. Station Map, Sta. 51+20 to Sta. 99+40 as corrected to 12-44.

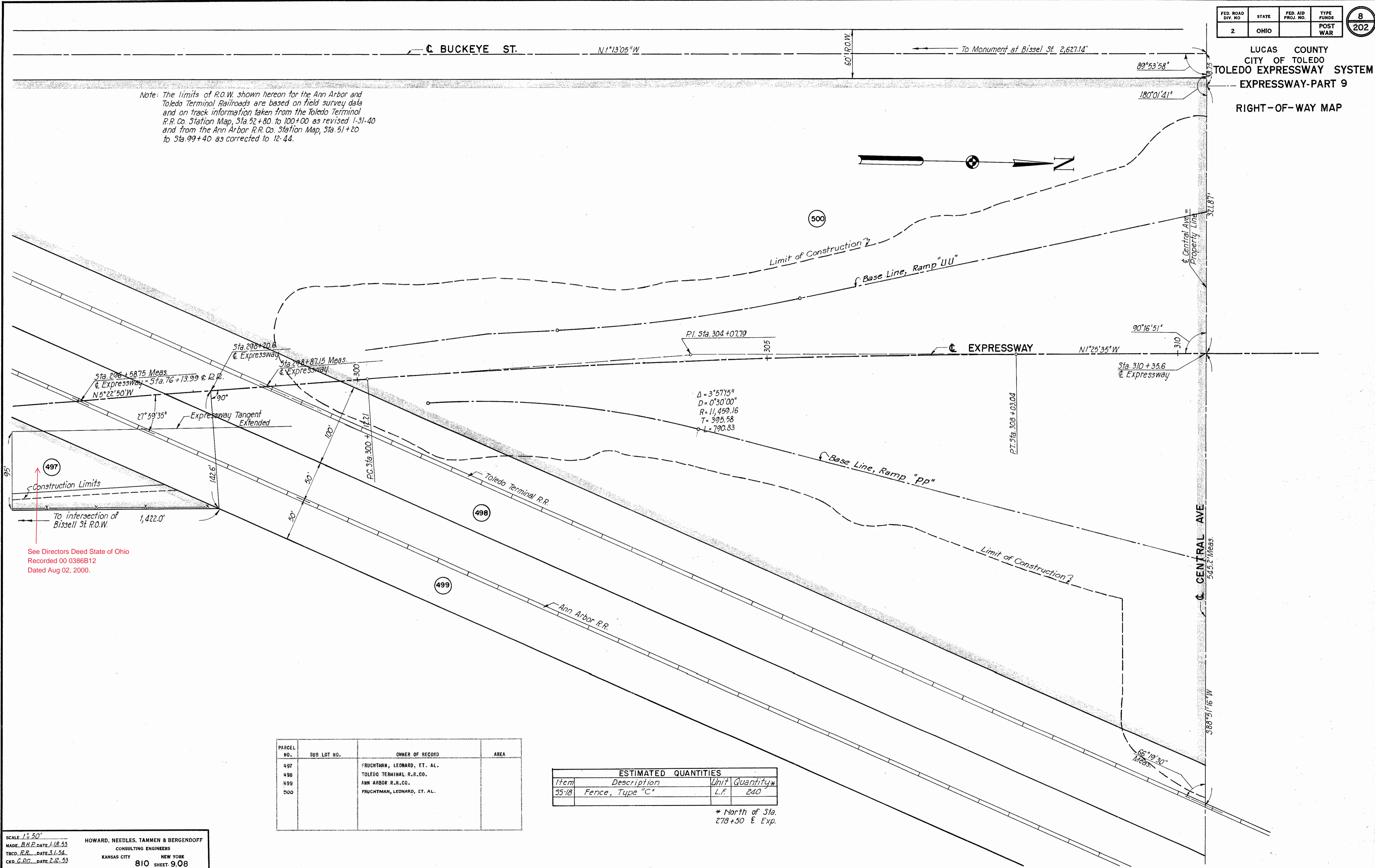

See Directors Deed State of Ohio  
Recorded 00 0386B12  
Dated Aug 02, 2000.

PARCEL NO.	SUB LOT NO.	OWNER OF RECORD	AREA
497		FRUCHTMAN, LEONARD, ET. AL.	
498		TOLEDO TERMINAL R.R. CO.	
499		ANN ARBOR R.R. CO.	
500		FRUCHTMAN, LEONARD, ET. AL.	

ESTIMATED QUANTITIES			
Item	Description	Unit	Quantity*
55-18	Fence, Type "C"	L.F.	240

\* North of Sta. 278+50 & Exp.

SCALE 1" = 50'  
MADE B.H.P. DATE 1-18-53  
TRCD. R.R. DATE 3-1-54  
CRD. C.D.C. DATE 2-2-53  
HOWARD, NEEDLES, TAMMEN & BERGENDOFF  
CONSULTING ENGINEERS  
KANSAS CITY NEW YORK  
810 SHEET 9.08

FED. ROAD DIV. NO.	STATE	FED. AID PROJ. NO.	TYPE FUNDS	POST WAR
2	OHIO			202

LUCAS COUNTY  
CITY OF TOLEDO  
TOLEDO EXPRESSWAY SYSTEM  
EXPRESSWAY-PART 9  
RIGHT OF WAY MAP

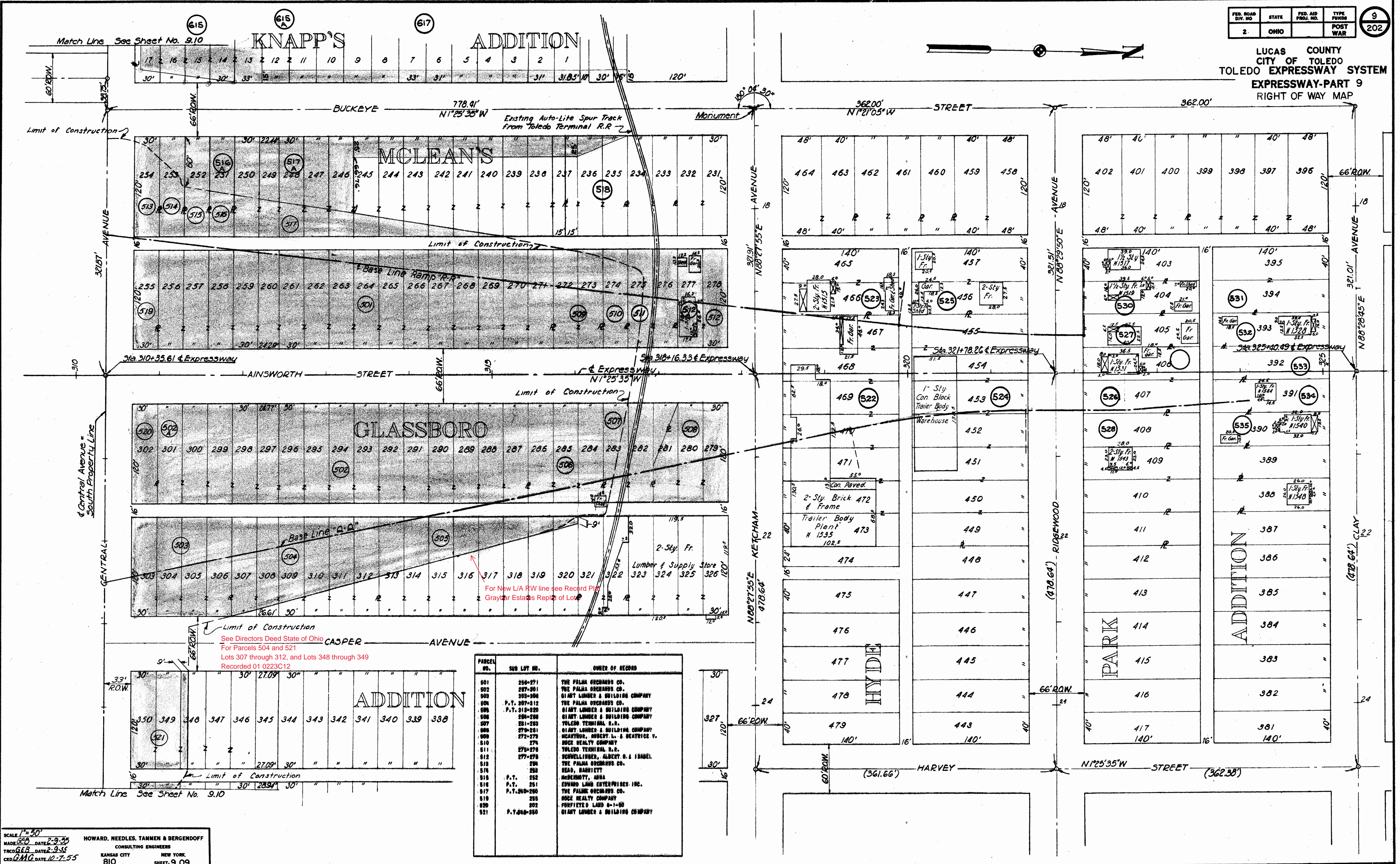

Limit of Construction  
See Directors Deed State of Ohio  
For Parcels 504 and 521  
Lots 307 through 312, and Lots 348 through 349  
Recorded 01 0223C12

PARCEL NO.	SUB LOT NO.	OWNER OF RECORD
501	284-271	THE PALMA ORCHARDS CO.
502	287-281	THE PALMA ORCHARDS CO.
503	282-286	GIANT LUMBER & BUILDING COMPANY
504	P.T. 287-312	THE PALMA ORCHARDS CO.
505	P.T. 313-320	GIANT LUMBER & BUILDING COMPANY
506	284-286	GIANT LUMBER & BUILDING COMPANY
507	281-283	TOLEDO TERMINAL R.R.
508	279-281	GIANT LUMBER & BUILDING COMPANY
509	277-279	HEATHCOX, ROBERT L. & BEATRICE V.
510	276	ROCK REALTY COMPANY
511	275-276	TOLEDO TERMINAL R.R.
512	277-278	SCHWELLMER, ALBERT H. & ISABEL
513	284	THE PALMA ORCHARDS CO.
514	282	HEAD, BARRIETT
515	P.T. 282	HEPERMOTT, ANNA
516	P.T. 281	EDWARD LAMB ENTERPRISES INC.
517	P.T. 280-280	THE PALMA ORCHARDS CO.
518	280	ROCK REALTY COMPANY
519	282	PROFITCO LAND CO. INC.
520	282	GIANT LUMBER & BUILDING COMPANY
521	P.T. 280-280	GIANT LUMBER & BUILDING COMPANY

SCALE 1"=50'  
MADE BY G.E.O. DATE 2-9-35  
TRACED BY G.E.B. DATE 2-9-35  
CHKD BY G.M.G. DATE 10-7-55  
HOWARD, NEEDLES, TAMMEN & BERGENDOFF  
CONSULTING ENGINEERS  
KANSAS CITY NEW YORK  
810 SHEET 9.09

FED. ROAD DIV. NO.	STATE	FED. AID PROJ. NO.	TYPE FUNDS	10
2	OHIO		POST WAR	202

LUCAS COUNTY  
CITY OF TOLEDO  
TOLEDO EXPRESSWAY SYSTEM  
EXPRESSWAY-PART 9

RIGHT OF WAY MAP

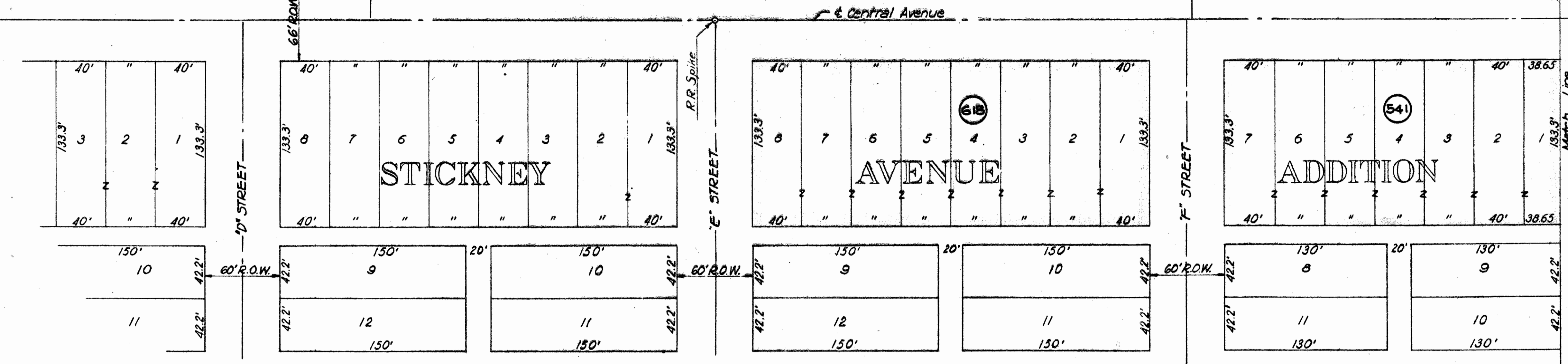
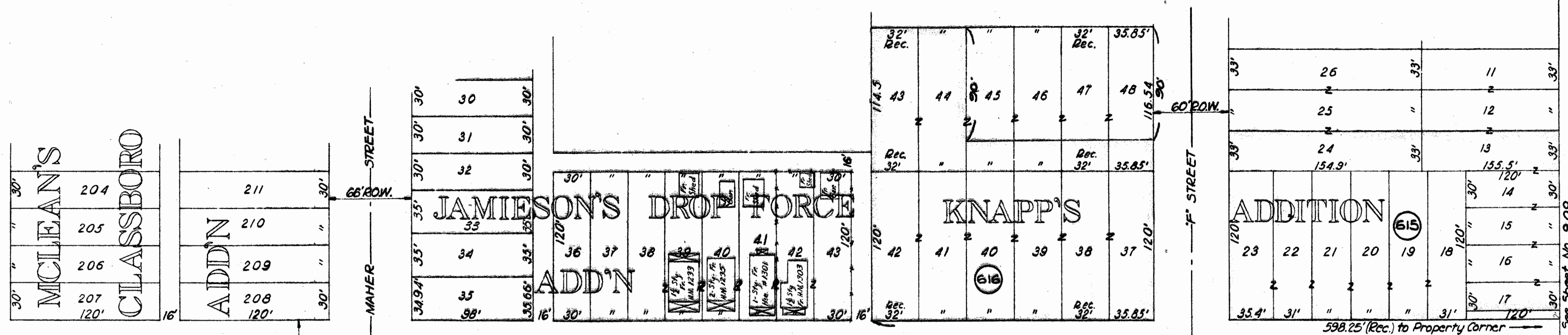

PARCEL NO.	SUB LOT NO.	OWNER OF RECORD
498		TOLEDO TERMINAL R.R.
499		ARK ARBOR R.R. CO.
542	P.T. 391-392	TOLEDO TERMINAL R.R.
543	P.T. 390-393	ARK ARBOR R.R. CO.
544	399-400	ARK ARBOR R.R. CO.
545	446	BREXER, TONY
547	447	JONES, ARTHUR & MARY
612		FRUCHTMAN, LEONARD et. al.
613		BEATH, EMMA M.
614		PULKEY, THEODORE & EDITH

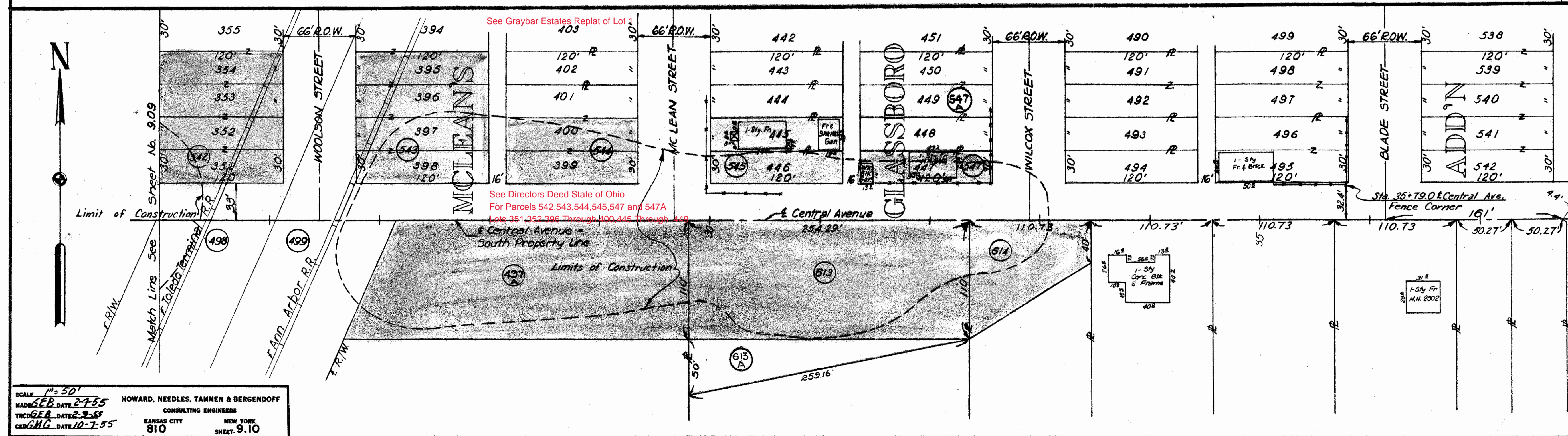

See Graybar Estates Replat of Lot 1  
See Directors Deed State of Ohio  
For Parcels 542, 543, 544, 545, 547 and 547A  
Lots 351, 352, 396 Through 400, 445 Through 449

SCALE 1" = 50'  
MADE FEB. DATE 2-5-55  
TRACED DATE 2-2-55  
CHECKED DATE 10-7-55  
HOWARD, NEEDLES, TAMMEN & BERGENOFF  
CONSULTING ENGINEERS  
KANSAS CITY NEW YORK  
810 SHEET 9.10

Stamped July 1947

Vertical text on the right edge of the map, possibly a reference or note.

FED. ROAD DIV. NO.	STATE	FED. AID PROJ. NO.	TYPE FUNDS
2	OHIO		POST WAR

9  
202

LUCAS COUNTY  
CITY OF TOLEDO  
TOLEDO EXPRESSWAY SYSTEM  
EXPRESSWAY-PART 9  
RIGHT OF WAY MAP

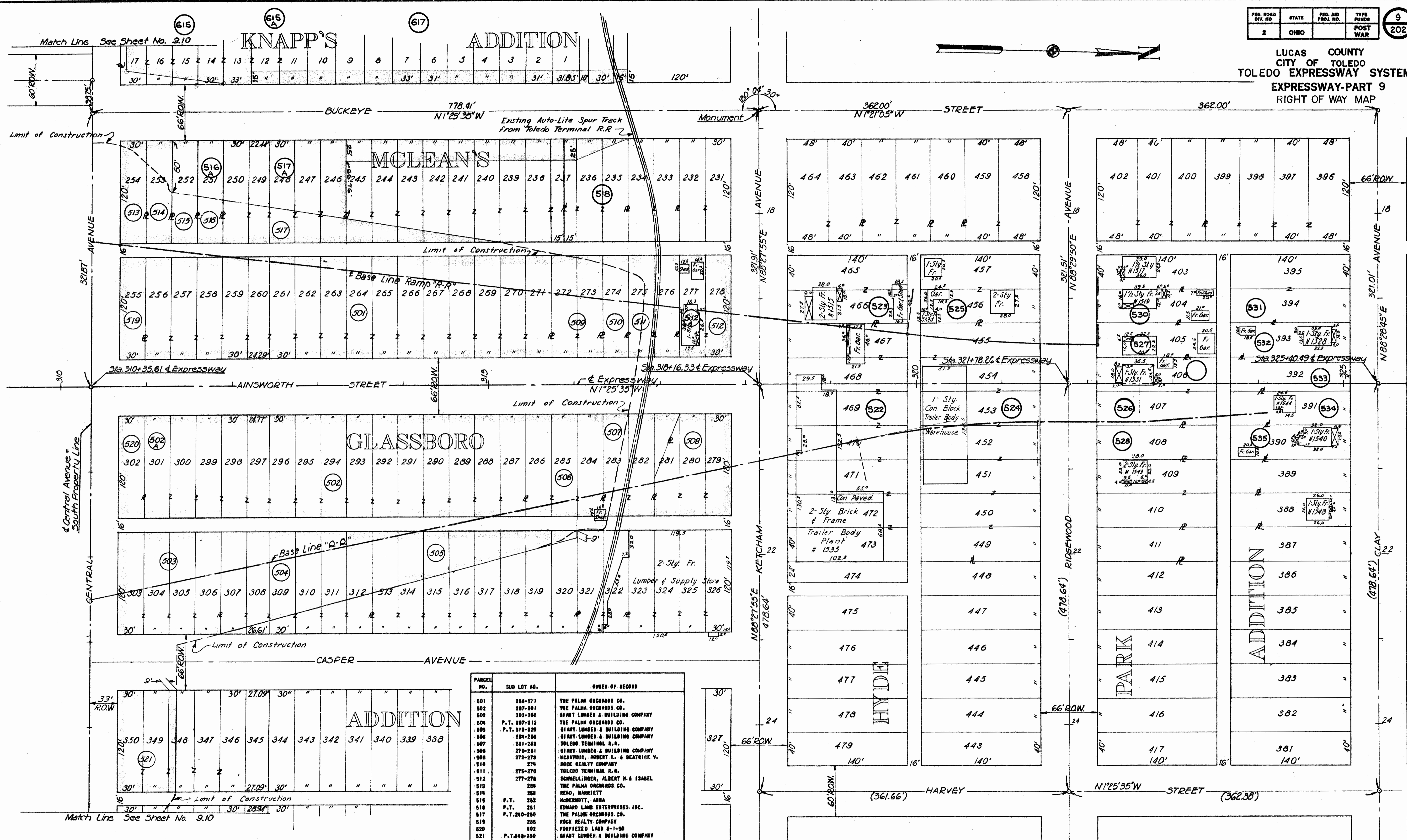

PARCEL NO.	SUB LOT NO.	OWNER OF RECORD
501	256-271	THE PALMA ORCHARDS CO.
502	287-301	THE PALMA ORCHARDS CO.
503	302-306	GIANT LUMBER & BUILDING COMPANY
504	P.T. 207-212	THE PALMA ORCHARDS CO.
505	P.T. 312-320	GIANT LUMBER & BUILDING COMPANY
506	284-286	GIANT LUMBER & BUILDING COMPANY
507	281-283	TOLEDO TERMINAL R.R.
508	278-281	GIANT LUMBER & BUILDING COMPANY
509	272-274	MCARTHUR, ROBERT L. & BEATRICE V.
510	274	ROCK REALTY COMPANY
511	275-276	TOLEDO TERMINAL R.R.
512	277-278	SCHWELLMER, ALBERT H. & ISABEL
513	284	THE PALMA ORCHARDS CO.
514	283	READ, HARRIETT
515	282	MCDERMOTT, ANNA
516	P.T. 251	EDWARD LAMB ENTERPRISES INC.
517	P.T. 240-249	THE PALMA ORCHARDS CO.
518	285	ROCK REALTY COMPANY
519	302	FORTIFIED LAND S-1-90
521	P.T. 348-350	GIANT LUMBER & BUILDING COMPANY

SCALE: 1"=50'  
 MADE BY: HOWARD, NEEDLES, TAMMEN & BERGENDOFF  
 DATE: 2-9-55  
 CONSULTING ENGINEERS  
 KANSAS CITY NEW YORK  
 SHEET: 9, 09



FED. ROAD DIV. NO.	STATE	FED. AID PROJ. NO.	TYPE FUNDS	POST WAR
2	OHIO			10
				202

LUCAS COUNTY  
CITY OF TOLEDO  
TOLEDO EXPRESSWAY SYSTEM  
EXPRESSWAY-PART 9

RIGHT OF WAY MAP

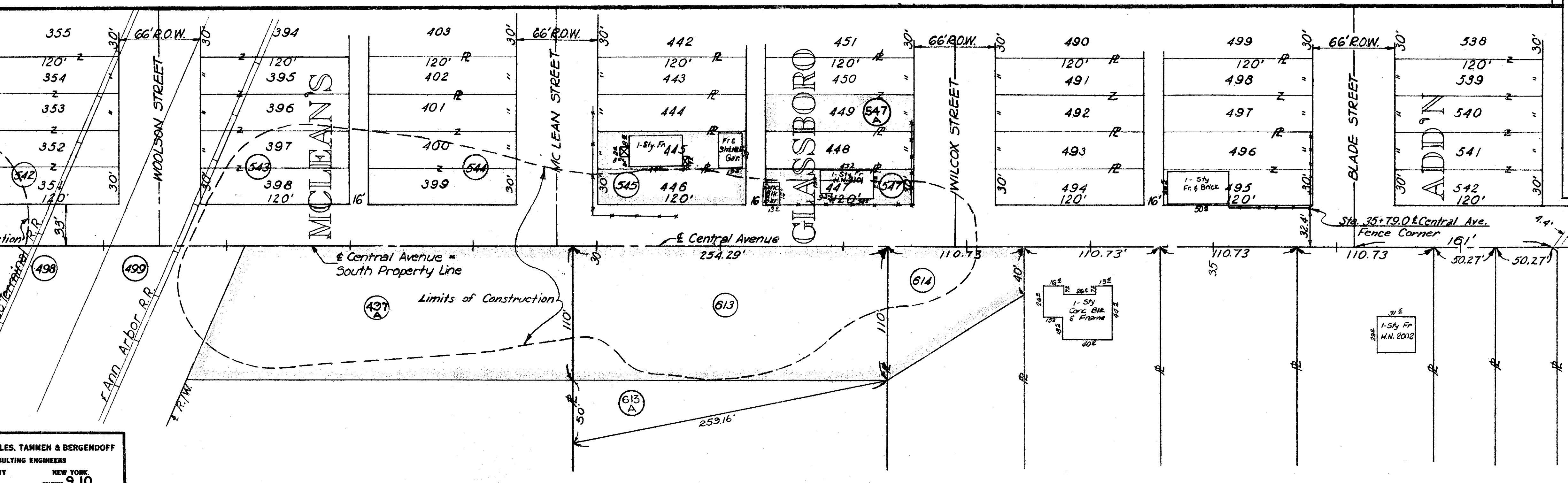
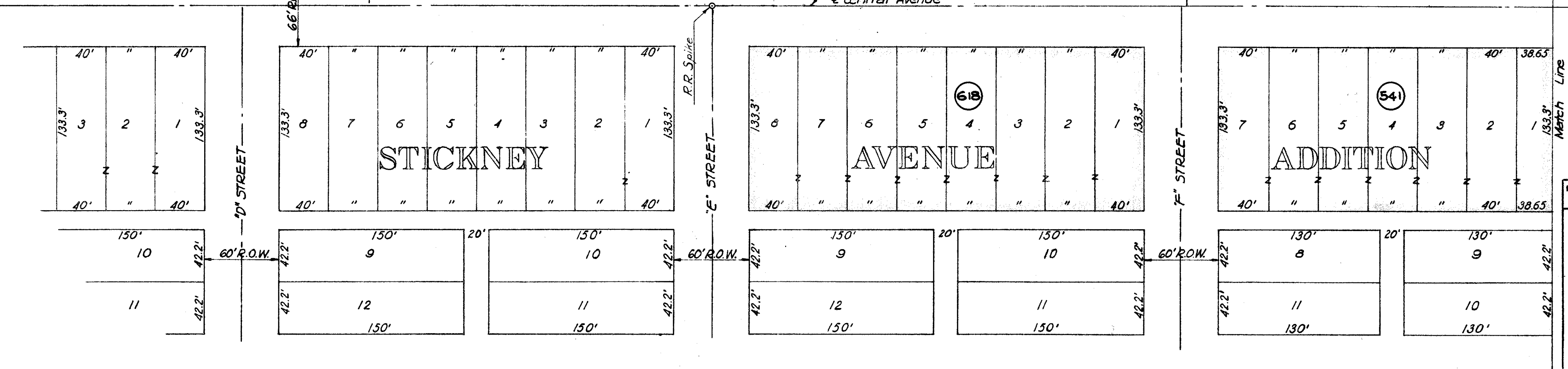
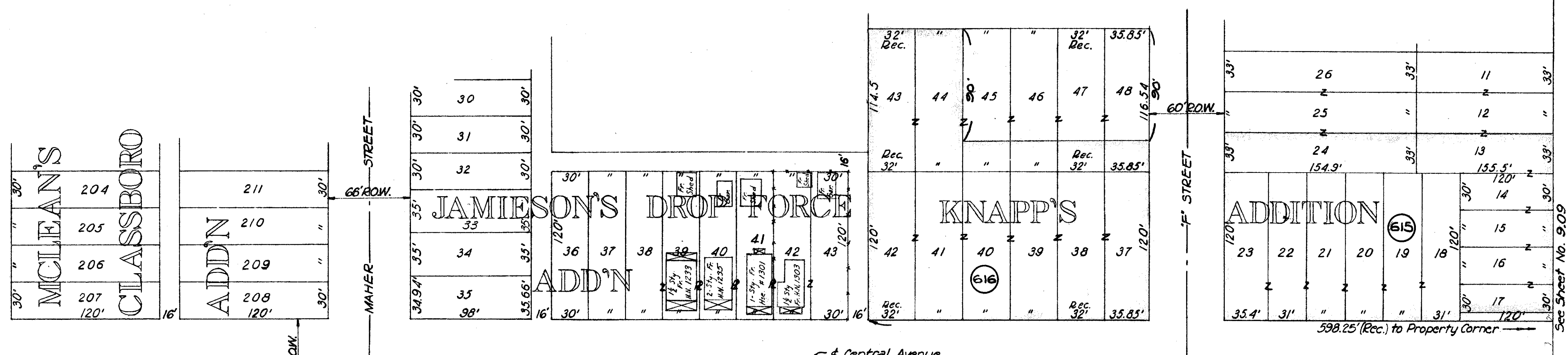

PARCEL NO.	SUB LOT NO.	OWNER OF RECORD
488		TOLEDO TERMINAL R.R.
489		ANN ARBOR R.R. CO.
542	P.T. 351-352	TOLEDO TERMINAL R.R.
543	P.T. 398-399	ANN ARBOR R.R. CO.
544	399-400	ANN ARBOR R.R. CO.
545	446	BREXDA, TONY
547	447	JONES, ARTHUR & MARY
612		FRUCHTMAN, LEONARD et. al.
613		BEATH, DONA M.
614		PULKEY, THEODORE & EDITH

SCANNED JULY 1987

085-17  
68-E-049-201  
68-E-049-201  
JANUARY 20 11 10 AM '87

SCALE 1"=50'  
MADE PER DATE 2-7-55 HOWARD, NEEDLES, TAMMEN & BERGENDOFF  
CONSULTING ENGINEERS  
KANSAS CITY NEW YORK  
810 SHEET 9.10