

SEC. 30 T.9S. R. 8E. CITY OF TOLEDO

PROPERTY MAP

Part of NE 1/4 Section 30, T.9S. R. 8 E. City of Toledo

NOTE: PROJECT DESIGNATION LUC-280-4.39 APPEARING THROUGHOUT THIS PLAN SHALL BE CONSIDERED TO READ LUC-280-4.53.

LUC-280-4.39 IR-280-2(20)83

OHIO FHWA REGION 5

125 129 1 5

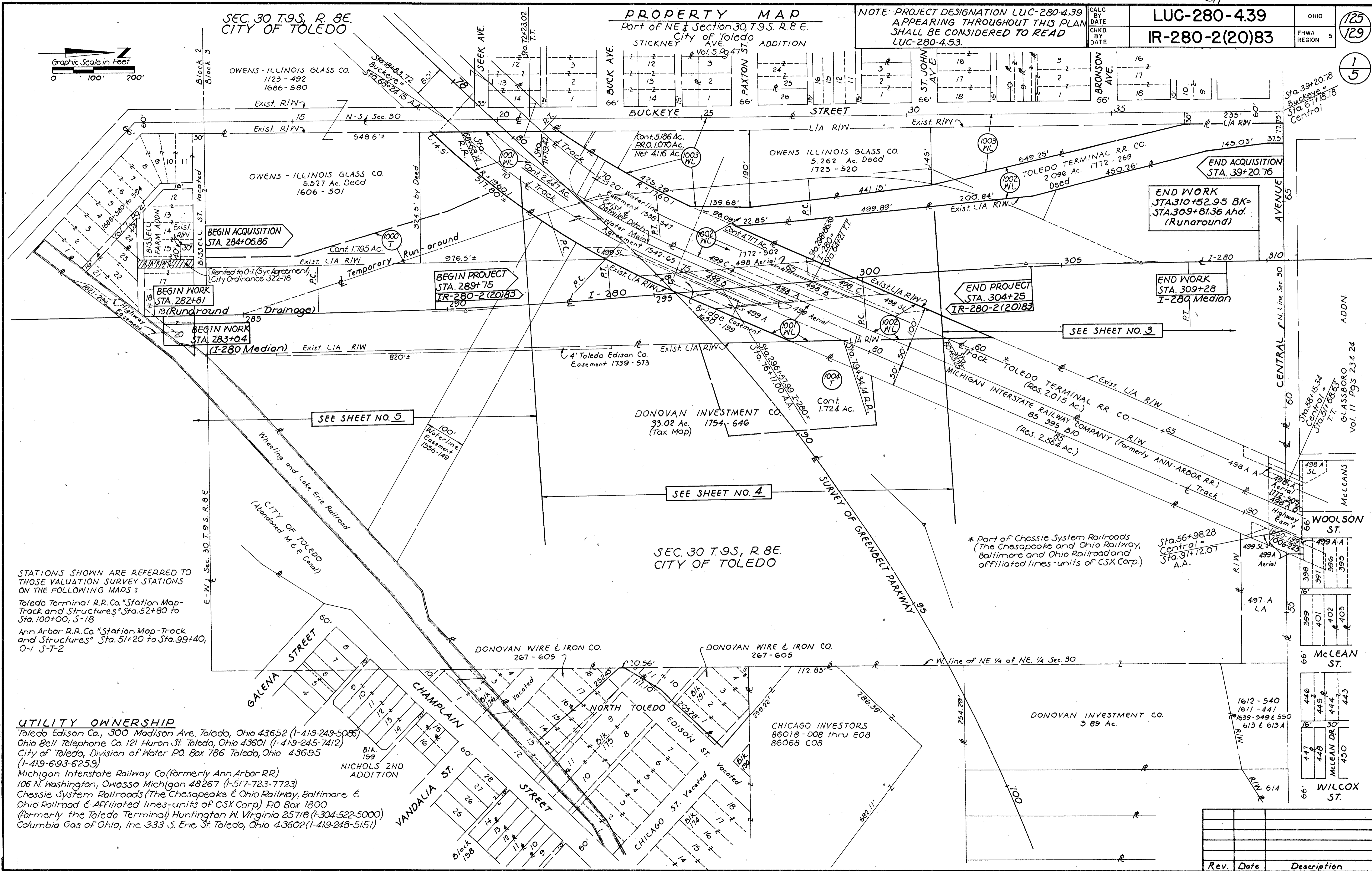
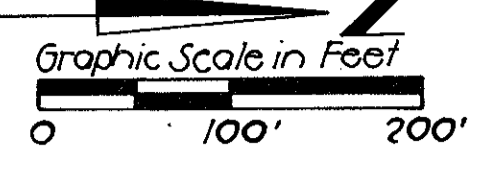

STATIONS SHOWN ARE REFERRED TO THOSE VALUATION SURVEY STATIONS ON THE FOLLOWING MAPS: Toledo Terminal R.R. Co. "Station Map-Track and Structures" Sta. 52+80 to Sta. 100+00, S-18; Ann Arbor R.R. Co. "Station Map-Track and Structures" Sta. 51+20 to Sta. 99+40, O-1 S-T-2

UTILITY OWNERSHIP Toledo Edison Co., 300 Madison Ave. Toledo, Ohio 43652 (1-419-249-5086); Ohio Bell Telephone Co. 121 Huron St. Toledo, Ohio 43601 (1-419-245-7412); City of Toledo, Division of Water P.O. Box 786 Toledo, Ohio 43695 (1-419-693-6259); Michigan Interstate Railway Co. (formerly Ann Arbor RR.) 106 N. Washington, Owosso Michigan 48267 (1-517-723-7723); Chessie System Railroads (The Chesapeake & Ohio Railway, Baltimore & Ohio Railroad & Affiliated lines-units of CSX Corp.) P.O. Box 1800 (formerly the Toledo Terminal) Huntington W. Virginia 25718 (1-304-522-5000); Columbia Gas of Ohio, Inc. 333 S. Erie St. Toledo, Ohio 43602 (1-419-248-5151)

Table with 2 columns: Rev. Date, Description. Includes OHDDG logo.

R-3280 # 8 C-126



500000  
July 1987

Total Number of:  
 5 Ownerships  
 1 Total Takes  
 Ownerships with Structures Involved  
 \*\* Ownerships with "P" Items

# SUMMARY OF ADDITIONAL RIGHT OF WAY

CALC. BY DAH DATE 6-86	LUC-280-4.39	OHIO	126
CHKD BY DAH DATE 6-86	IR-280-2(20)83	FHWA REGION 5	129
STATE JOB NO. 02104(0)			
2			
5			

PARCEL	OWNER	SHEET NO.	OWNERS RECORD		RECORD AREA	TOTAL P.R.O.	GROSS TAKE	P.R.O. IN TAKE	NET TAKE	STRUCTURE	NET RESIDUE		TYPE FUND	REMARKS AND PERSONALTY	AS ACQUIRED	
			BOOK	PAGE							LEFT	RIGHT			BOOK	PAGE
1000 T	OWENS-ILLINOIS GLASS COMPANY	4 & 5	1606	501	5.527 Ac.		1.795 Ac.		1.795 Ac.					Construct Temporary Runaround ** - May Necessitate Relocation of Existing Propane Tanks Due to Their Proximity to the Temporary Runaround		
1001 WL	MICHIGAN INTERSTATE RAILWAY CO. (formerly Ann Arbor RR)	4 & 5	85 395	B 10	5.151 Ac. Calc.	0.702 Ac.	2.417 Ac.	*0.566 Ac.	1.881 Ac.			2.564 Ac.		Record Area Denotes Area Between Buckeye St. & Central Ave. *0.566 Ac. = Existing Net Highway Easements (Ovh. Bridge & Pier) Acquired for I-280 Lying Within Gross Take Total P.R.O. Consists of 0.566 Ac. Plus 0.136 Ac. (Ovh. Bridge in Deed Vol. 1650-200) Acquired Along South Side of Central Avenue. Net Residue Consists of Record Area - Total P.R.O. - Net Take - Existing Slope Area That Lies Outside of Existing Pier or Bridge Easements: 5.151 - 0.702 - 1.881 - 0.004 = 2.564 Ac.		
EXISTING EASEMENTS LYING WITHIN 1001 WL (Acquired for I-280)																
TOTAL AREA OF OVERLAP																
	AREA	499 SL	Ovh. Bridge	499 Aerial	499 A	499 B	499 C									
Overhead Bridge	0.556 Ac.	0.278 Ac.		0.45 Ac.	0.102 Ac.	0.088 Ac.	0.040 Ac.									
499 SL (Slope)	0.316 Ac.		0.278 Ac.	0.167 Ac.	0.095 Ac.											
499 Aerial	0.470 Ac.	0.167 Ac.	0.45 Ac.		0.103 Ac.	0.094 Ac.	0.043 Ac.									
499 A (Pier)	0.103 Ac.	0.095 Ac.	0.102 Ac.	0.103 Ac.												
499 B (Pier)	0.094 Ac.		0.088 Ac.	0.094 Ac.												
499 C (Pier)	0.043 Ac.		0.040 Ac.	0.043 Ac.												
1002 WL	CHESSIE SYSTEM RAILROADS (formerly Toledo Terminal RR) (The Chesapeake & Ohio Railway, Baltimore & Ohio R.R. and affiliated lines - units of CSX Corp.)	3, 4 & 5	1772	269	6.814 Ac. Calc.	0.295 Ac.	4.717 Ac.	*0.257 Ac.	4.460 Ac.			2.015 Ac.		Record Area Denotes Area Between Buckeye St. & Central Ave. Gross Take Consists in Part, All That Property Described in Dead Volume 1772-269 *0.257 Ac. = Existing Net Highway Easements (Pier) Acquired for I-280 Lying Within Gross Take Total P.R.O. Consists of 0.257 Ac. Plus 0.038 Ac. (Pier Easements) Acquired for I-280 Along South Side of Central Ave. Net Residue Consists of Record Area - Total P.R.O. - Net Take - Existing Slope Area That Lies Outside of Existing Pier Easement: 6.814 - 0.295 - 4.460 - 0.044 = 2.015 Ac.		
EXISTING EASEMENTS LYING WITHIN 1002 WL (Acquired for I-280)																
TOTAL AREA OF OVERLAP																
	AREA	498 SL	498 Aerial	498 A	498 B	498 C										
498 SL (Slope)	0.227 Ac.		0.144 Ac.			0.089 Ac.										
498 Aerial	0.470 Ac.	0.144 Ac.		0.060 Ac.	0.094 Ac.	0.103 Ac.										
498 A (Pier)	0.060 Ac.		0.060 Ac.													
498 B (Pier)	0.094 Ac.		0.094 Ac.													
498 C (Pier)	0.103 Ac.	0.089 Ac.	0.103 Ac.													
1003 WL	OWENS-ILLINOIS GLASS COMPANY	3 & 4	1723	520	5.288 Ac. Calc.	1.070 Ac.	5.186 Ac.	1.070 Ac.	4.116 Ac.					Total Take of All Property Described in Deed Volume 1723-520		
1004 T	DONOVAN INVESTMENT COMPANY	4	1754	646	3.302 Ac.		1.724 Ac.							Construct Temporary Ditch		

Rev.	Date	Description



Scanned  
July 2007

SEC. 19, T.9S., R.8E  
 CITY OF TOLEDO

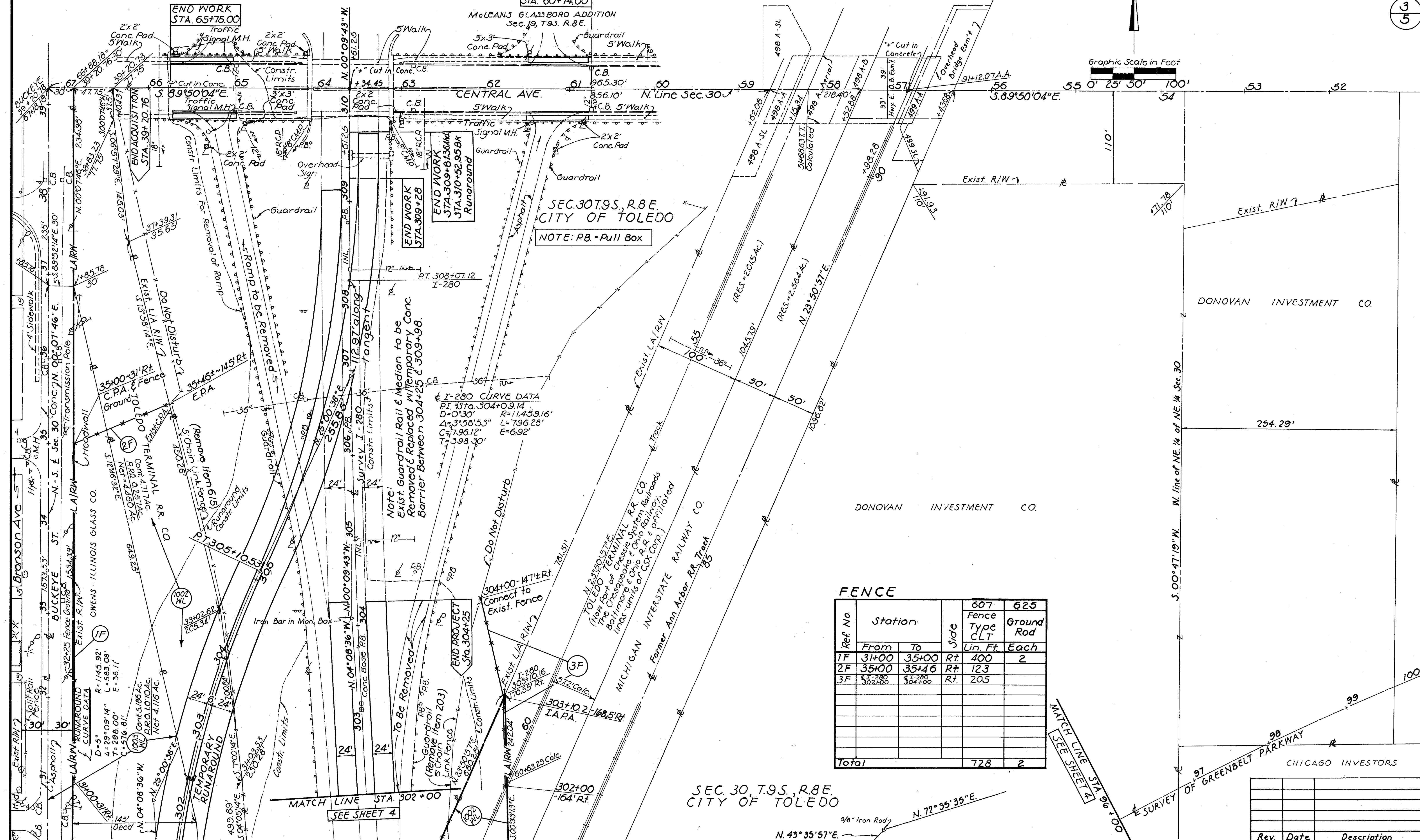
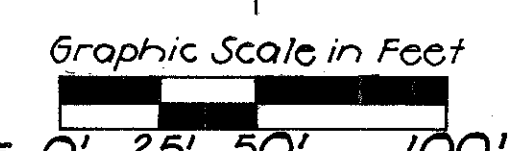

**FENCE**

Ref. No	Station		Side	607	625
	From	To		Fence Type CLT Lin. Ft.	Ground Rod Each
1F	31+00	35+00	Rt.	400	2
2F	35+00	35+46	Rt.	123	
3F	302+00	304+00	Rt.	205	
<b>Total</b>				<b>728</b>	<b>2</b>

Rev.	Date	Description



Scanned July 1997

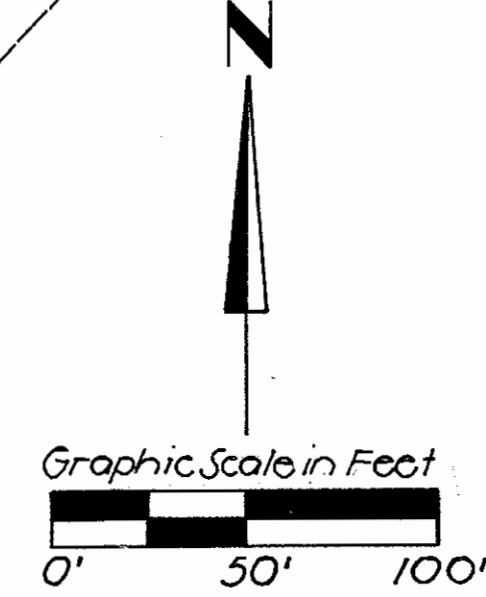
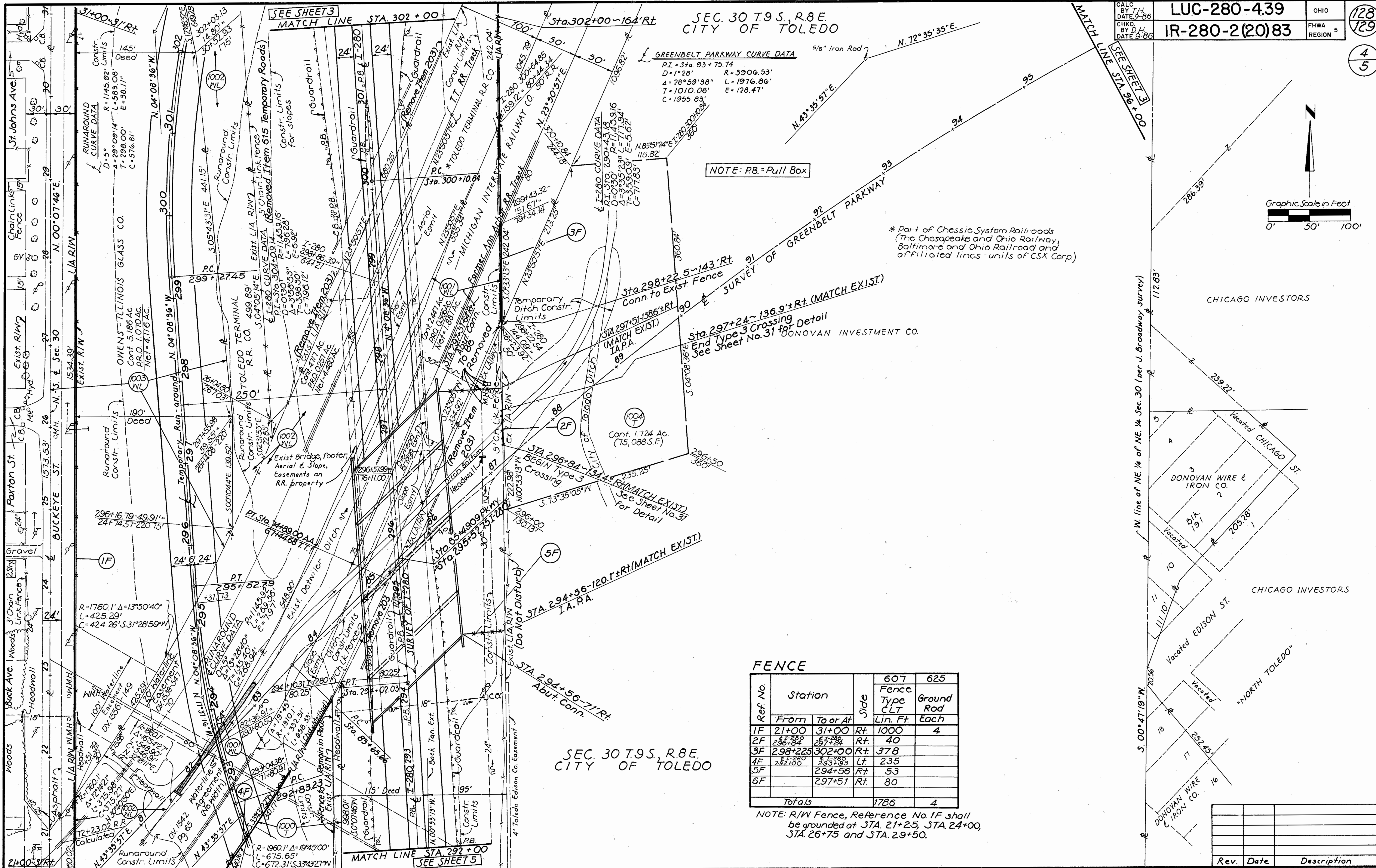

**FENCE**

Ref. No.	Station		Side	607	625
	From	To or At		Fence Type CLT Lin. Ft.	Ground Rod Each
1F	21+00	31+00	Rt.	1000	4
2F	236+82	257+24	Rt.	40	
3F	298+225	302+00	Rt.	378	
4F	282+00	294+56	Lt.	235	
5F		294+56	Rt.	53	
6F		297+51	Rt.	80	
Totals				1786	4

NOTE: R/W Fence, Reference No. 1F shall be grounded at STA. 21+25, STA. 24+00, STA. 26+75 and STA. 29+50.

Rev.	Date	Description



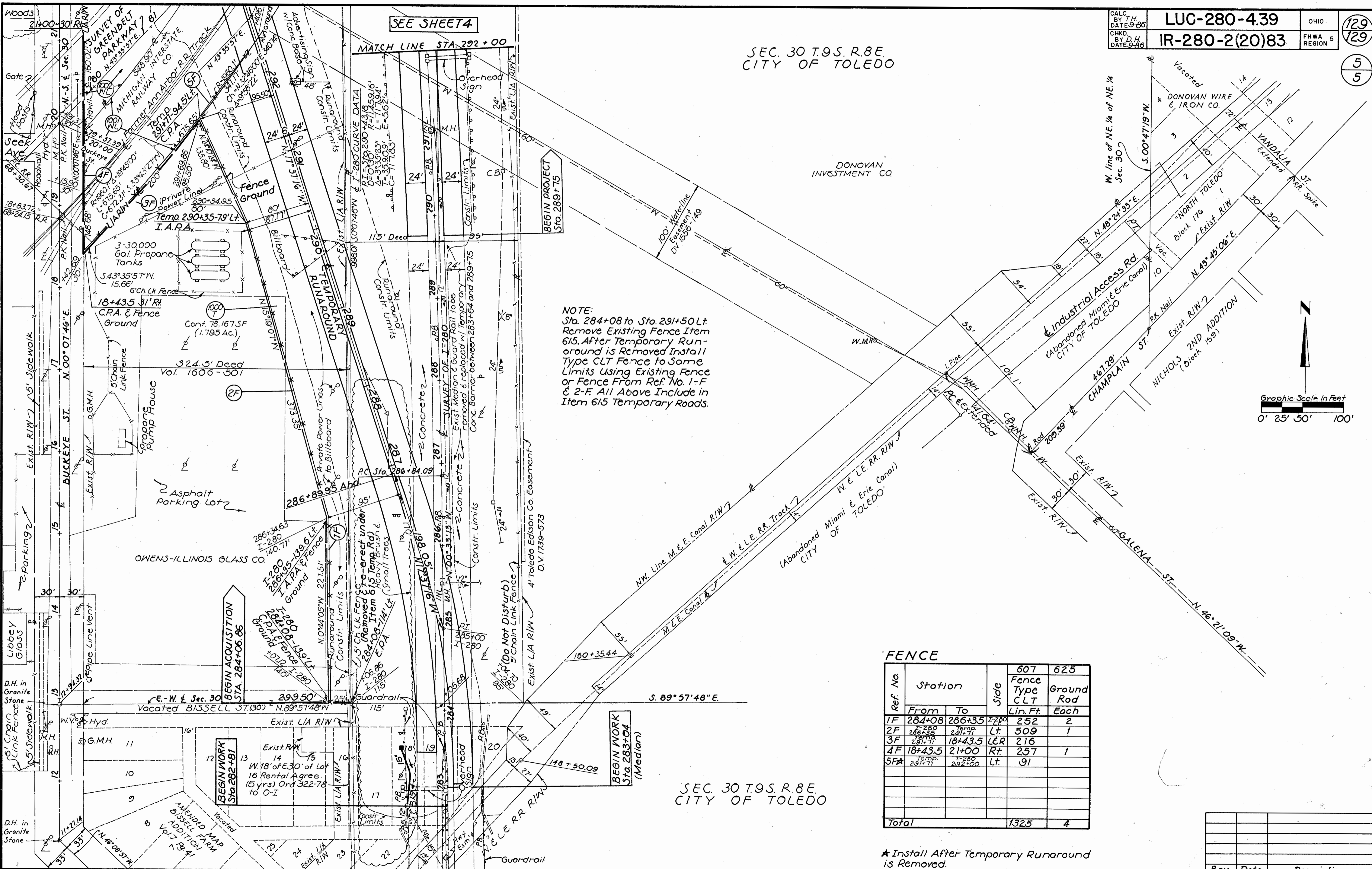

**NOTE:**  
 Sta. 284+08 to Sta. 291+50 Lt.  
 Remove Existing Fence Item  
 615. After Temporary Run-  
 around is Removed Install  
 Type CLT Fence to Same  
 Limits Using Existing Fence  
 or Fence From Ref. No. 1-F  
 & 2-F All Above Include in  
 Item 615 Temporary Roads.

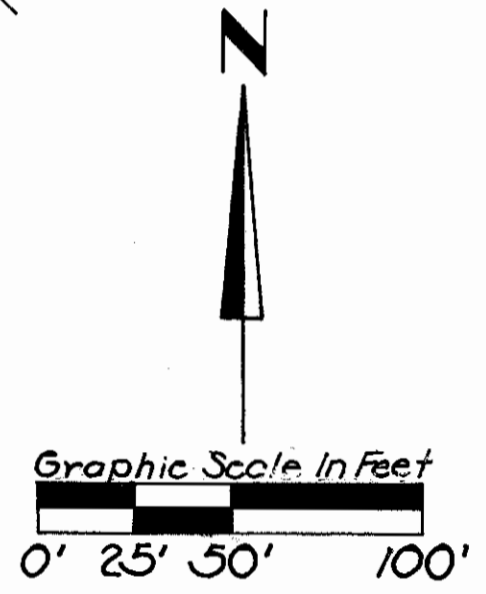

**FENCE**

Ref. No	Station		Side	607	625
	From	To		Fence Type CLT	Ground Rod
1F	284+08	286+35	Lt.	252	2
2F	286+35	291+77	Lt.	509	1
3F	291+77	18+43.5	Lt.	216	
4F	18+43.5	21+00	Rt.	257	1
5FA	291+77	292+00	Lt.	91	
<b>Total</b>				<b>1325</b>	<b>4</b>

\* Install After Temporary Runaround is Removed.

Rev.	Date	Description

R/W Sta. 283+00 to Sta. 292+00

LUC-280-C-152  
 OHDDG