

SECTION 19, TOWNSHIP 9 SOUTH, RANGE 8 EAST
LUCAS COUNTY, CITY OF TOLEDO

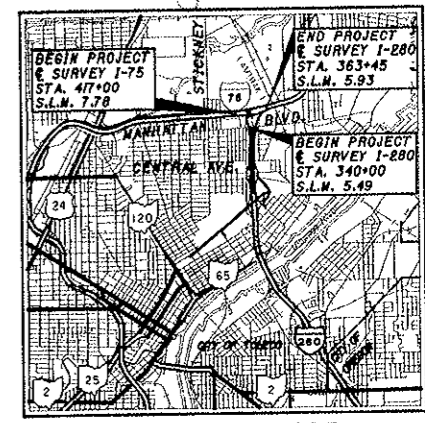

UTILITY OWNERS

| TYPE | ADDRESS |
|----------------|--|
| ELECTRIC | TOLEDO EDISON COMPANY 300 MADISON AVENUE MAILSTOP 1880 TOLEDO, OHIO 43652 (419) 249-5218 |
| GAS | COLUMBIA GAS OF OHIO 333 S. ERIE STREET TOLEDO, OHIO 43602 (419) 252-8110 |
| TELEPHONE | AMERITECH ENGINEERING ROOM 808 130 NORTH ERIE STREET TOLEDO, OHIO 43624 (419) 245-7301 |
| CABLE | BUCKEYE CABLE SYSTEM 4818 ANGOLA ROAD TOLEDO, OHIO 43615-6411 (419) 724-9820 |
| SANITARY SEWER | CITY OF TOLEDO WATER DISTRIBUTION 401 S ERIE STREET TOLEDO, OHIO 43602 (419) 936-2830 |
| STORM SEWER | CITY OF TOLEDO WATER DISTRIBUTION 401 S ERIE STREET TOLEDO, OHIO 43602 (419) 936-2830 |
| WATER | CITY OF TOLEDO WATER DISTRIBUTION 401 S ERIE STREET TOLEDO, OHIO 43602 (419) 936-2830 |

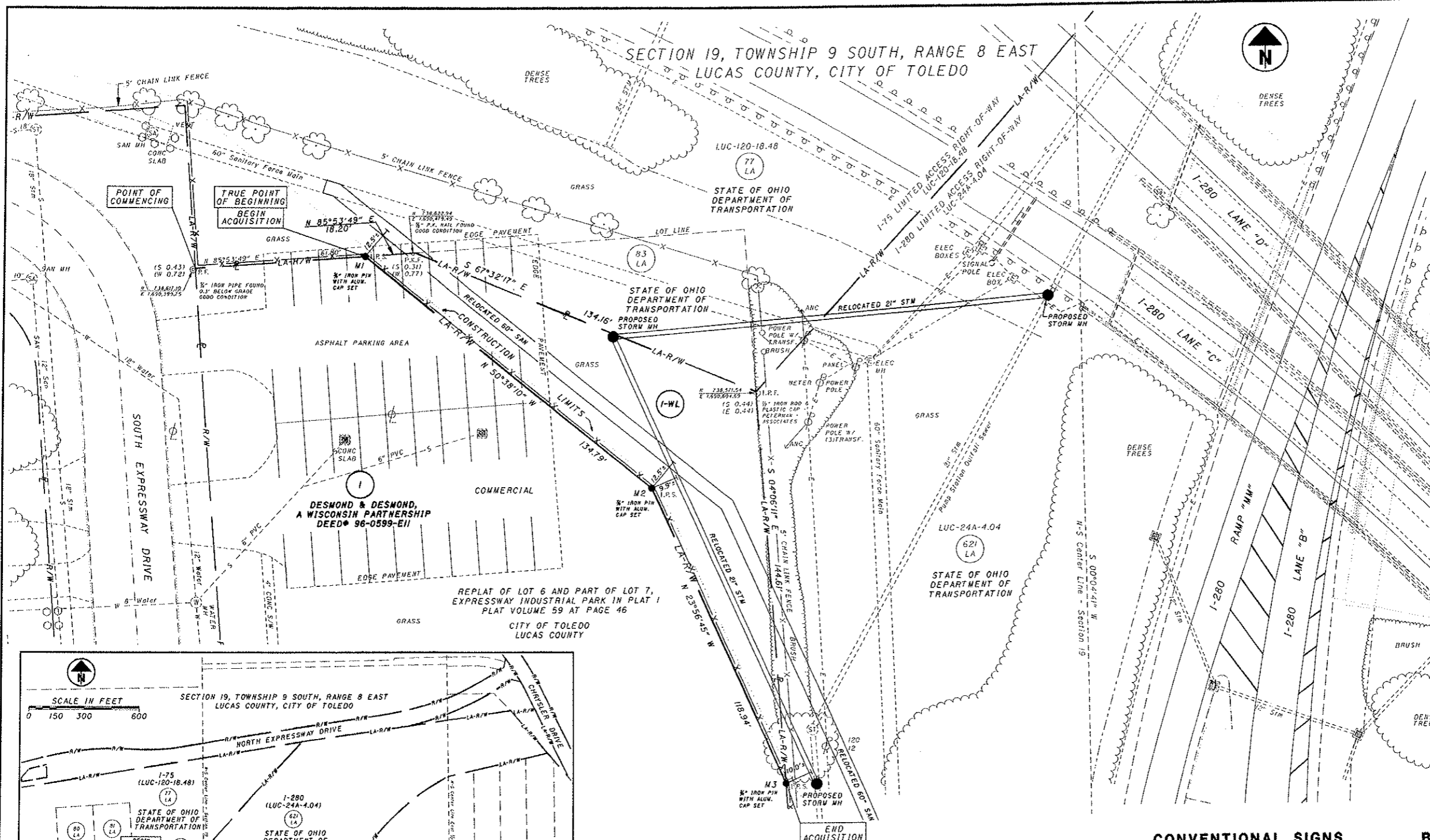
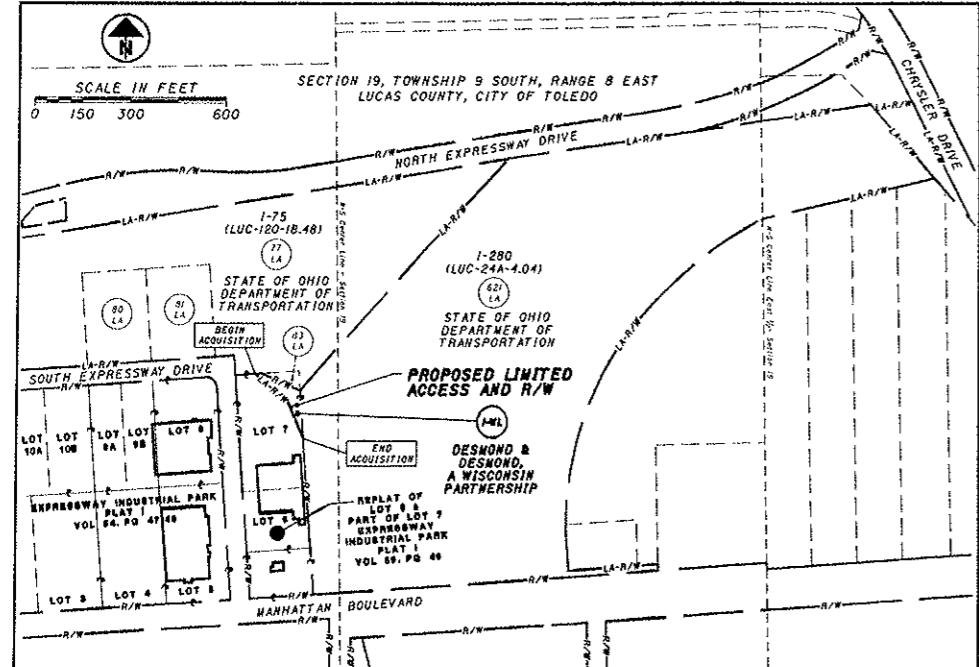

MONUMENTS TO BE SET AFTER ACQUISITION

| MON. NO. | NORTHING | EASTING | DESCRIPTION |
|----------|-------------|--------------|------------------|
| M1 | 738621.9509 | 1690462.1104 | (SEE NOTE BELOW) |
| M2 | 738536.4618 | 1690566.3204 | (SEE NOTE BELOW) |
| M3 | 738427.7371 | 1690614.5957 | (SEE NOTE BELOW) |

MONUMENTS ARE SHOWN ON STANDARD CONSTRUCTION DRAWING RM-11 (PROPERTY BOUNDARY MARKER CAP, REV. 4-29-99) OF THE OHIO DEPARTMENT OF TRANSPORTATION. THE PLACING OF THE MONUMENTS SHALL BE UNDER THE DIRECTION OF A SURVEYOR REGISTERED IN THE STATE OF OHIO AND ARE TO BE SET BY THE PLAN PREPARER AFTER ACQUISITION. MONUMENTS ARE 3/4 INCH DIAMETER, 30 INCH LONG IRON PINS WITH AN ALUMINUM CAP INSCRIBED WITH 007 R/W, BERGMANN ASSOCIATES, S-8092.

MONUMENT LEGEND

- Iron Pipe Found @ I.P.F.
- Iron Pin Found with I.D. Cap @ I.P.F.
- P.X. Nail Found @ P.X.F.
- Iron Pin Set with I.D. Cap @ I.P.S.

CONVENTIONAL SIGNS

- Fence Line (existing) ---*---*---* (proposed) ---*---*---*
- Center Line _____
- Trees (to be removed) (to be removed)
- Utility Poles: Telephone ϕ , Power ϕ , Light ϕ
- Proposed Limited Access & Right of Way LA-R/W
- Existing Limited Access & Right of Way LA-R/W
- Exist. Right of Way R/W
- Guardrail (existing) --- (proposed) ---
- Construction Limits CONSTRUCTION LIMITS
- Exist. Property Line ---
- Old Property Line ---
- Exist. Section Line ---

BASIS FOR BEARINGS:

ALL BEARINGS SHOWN WERE DETERMINED USING DOCUMENTATION FOR CENTERLINE AND PROJECT GRID COORDINATES PROVIDED BY THE OHIO STATE DEPARTMENT OF TRANSPORTATION - DISTRICT 2 FOR LUC-280-4.67 (CENTERLINE BEARING OF N 00°51'02" W BETWEEN STA. 308+07.31 AND STA. 340+25.83), LUC-24A-4.04 AND LUC-120-18.18.

GRANTEE:

ALL RIGHT OF WAY ACQUIRED IN THE NAME OF THE STATE OF OHIO UNLESS OTHERWISE SHOWN.

NOTE:

THE LOCATION OF THE UNDERGROUND UTILITIES SHOWN ON THE PLANS ARE AS OBTAINED FROM THE OWNERS OF THE UTILITY AS REQUIRED BY SECTION 153.64 OF THE OHIO REVISED CODE.

SUMMARY OF ADDITIONAL RIGHT OF WAY REQUIRED

NO. OF STRUCTURES 0 NO. OF PROPERTY OWNERS 1 NO. OF TOTAL TAKES 0 STATE JOB NO. 423050 P.I.D. NO. 21499

| PARCEL NO. | PROPERTY OWNER | RECORDED | | AUDITOR'S PARCEL NO. | DEED AREA | TOTAL P.R.O. | GROSS TAKE | P.R.O. TAKE | NET TAKE | STRUCTURE | NET RESIDUE | | TYPE FUND | REMARKS AND PERSONALTY | AS ACQUIRED | |
|------------|--|----------|--------|----------------------|-----------|--------------|------------|-------------|-----------|-----------|-------------|-------|-----------|--|-------------|------|
| | | VOLUME | PAGE | | | | | | | | LEFT | RIGHT | | | BK | PG |
| I-WL | DESMOND & DESMOND, A WISCONSIN PARTNERSHIP | 96 | 599E11 | 04-64111 | 2.443 AC. | 0 | 0.159 AC. | 0 | 0.159 AC. | 0 | 2.284 AC. | 0 | STATE | ASPHALT PARKING ENCROACHES EXISTING LA-R/W. Area = 877 Square Feet | 01 698 | B 11 |

PLAN COMPLETED:

| REV. | DATE | DESCRIPTION |
|------|------|-------------|
| | | |