

O.D.O.T. DISTRICT 2 SURVEY OFFICE (USE ONLY)

PERSONNEL

REFERENCE NO. 8

SHEET 8 OF 12

NOTES STONE DATE 11/30/73
H.C. MICHALAK WEATHER COLD
R.C. DENNO TEMP. 32°
CURTIS

ROUTE IR 280
COUNTY LUCAS
TOWNSHIP OREGON
SECTION 5

DWG BY RHOADES PID 02655 (0)

T 10 S R 8 E

TYPE MONUMENT CMON

ON SURFACE - ~~BELOW~~ ON

OFFSET ☉ PAVEMENT ON _____ LT : RT

- TO - EDGE PAVEMENT

STATION: 152+25.39

HORZ.DATUM: _____ GEOID: _____

GRID: NORTHING: _____ EASTING: _____

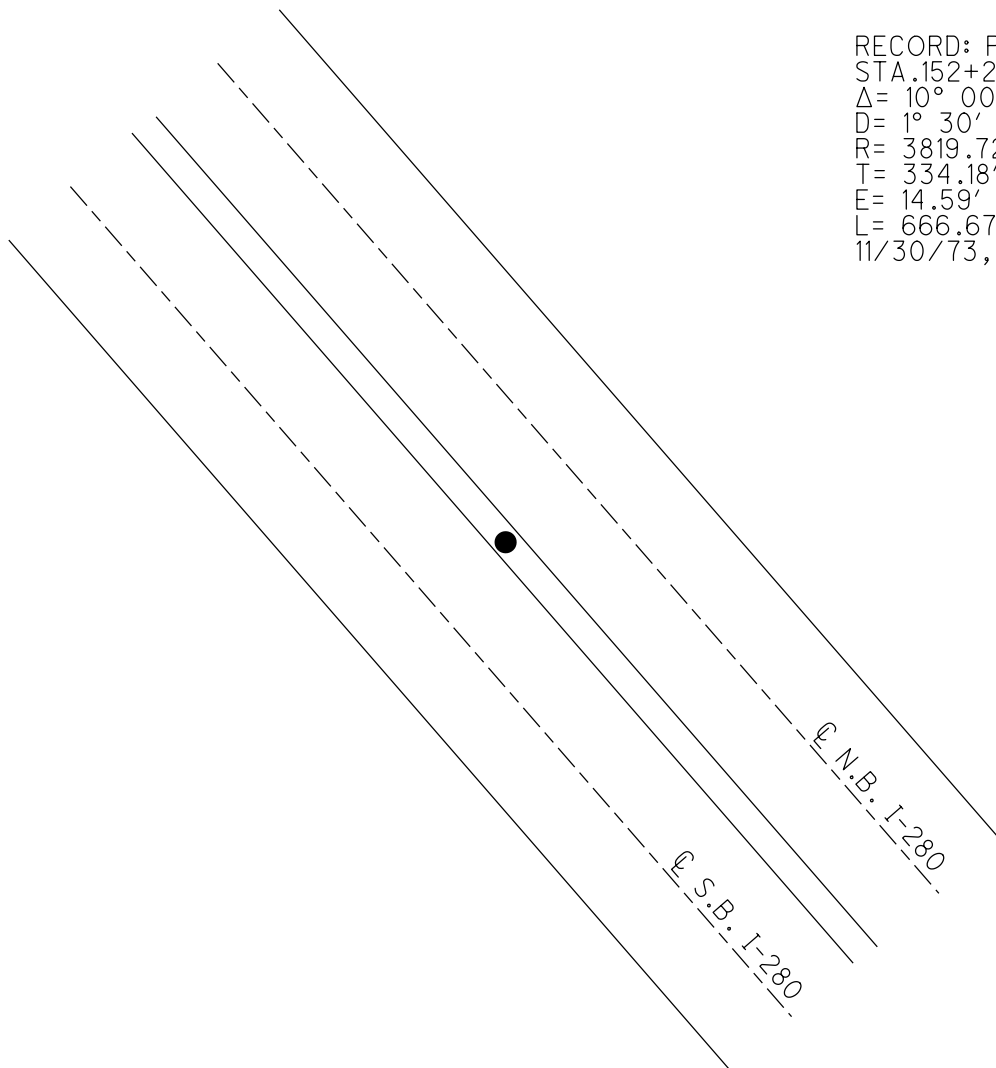
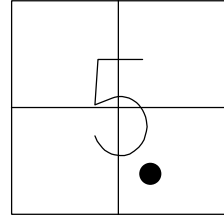

RECORD: P.I.
STA. 152+25.39
 $\Delta = 10^{\circ} 00' 00''$
 $D = 1^{\circ} 30' 00''$
R = 3819.72'
T = 334.18'
E = 14.59'
L = 666.67'
11/30/73, IRS

Personnel

Description

SHEET NO. _____

SP

PROJ #211

LUCAS CO.

Date 5/23/79

CB

I-280

Job No. _____

B.R.

REF. TO P.I. 152+25.39 &

Temp. _____

Stakes _____

