

O.D.O.T. DISTRICT 2 SURVEY OFFICE (USE ONLY)

PERSONNEL

REFERENCE NO. 12

SHEET 12 OF 12

NOTES RADZEMASKI

DATE 8/4/70

ROUTE IR 280

H.C. MICHALAK

WEATHER WARM

COUNTY LUCAS

R.C. SCHROEDER

TEMP. 80°

TOWNSHIP OREGON

FAR

SECTION 5

DWG BY RHOADES

PID _____

T 10 S R 8 E

TYPE MONUMENT MONBOX

ON SURFACE - ~~BELOW~~ ON _____

OFFSET \varnothing PAVEMENT ON _____ LT : RT

- TO - EDGE PAVEMENT

STATION: 176+69.22

HORZ.DATUM: _____

GEOID: _____

GRID: NORTHING: _____

EASTING: _____

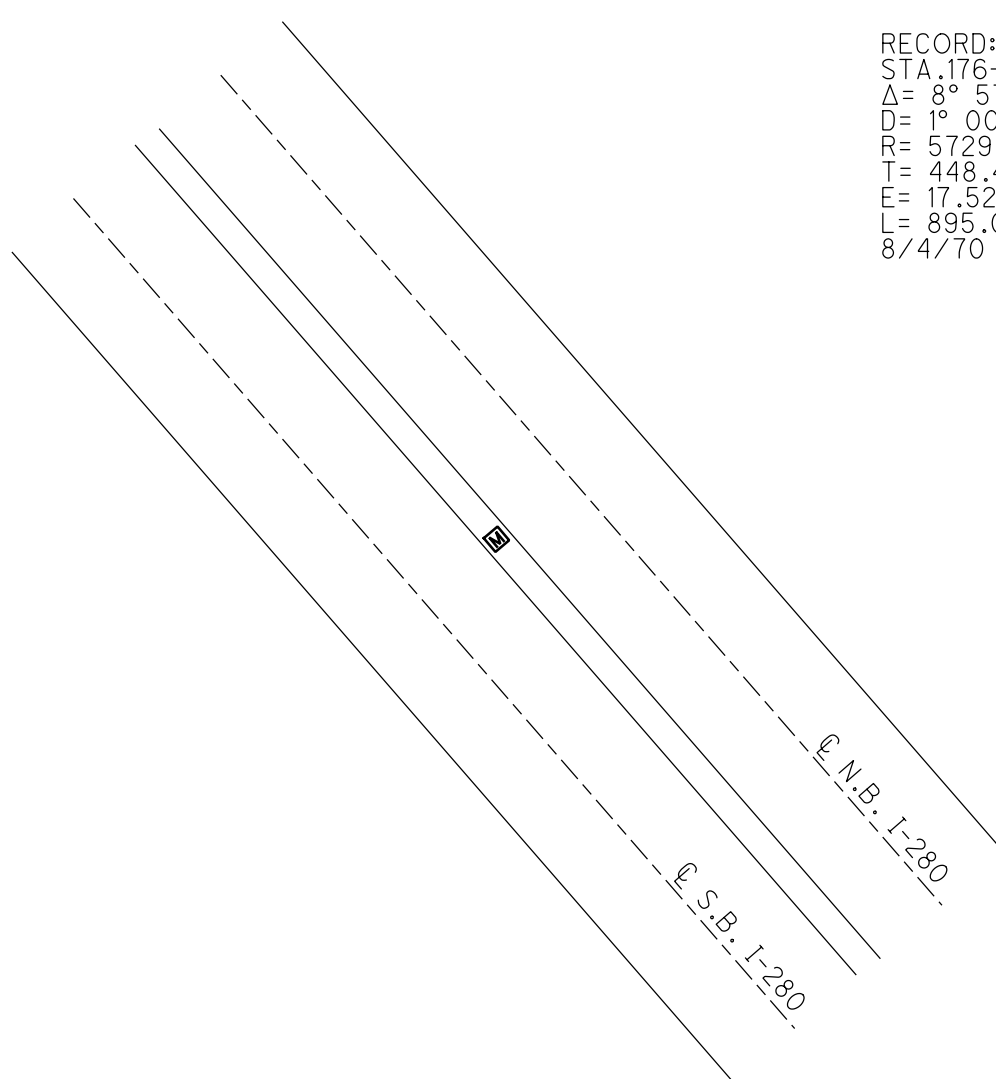
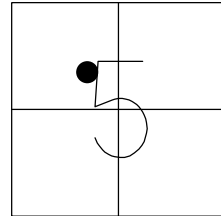

RECORD: P.I.
STA. 176+69.22
 $\Delta = 8^{\circ} 57' 02''$
 $D = 1^{\circ} 00' 00''$
 $R = 5729.58'$
 $T = 448.44'$
 $E = 17.52'$
 $L = 895.06'$
8/4/70

PERSONNEL	TITLE	PERSONNEL	TITLE
Radzinski			
Michalak			
Schroeder			
Far			

COUNTY Lucas DATE Aug 4, 1970
 S. R. 280 WEATHER Warm
 SEC. 0.00 TEMP. 80°

DESCRIPTION Ref Ties to P.I. Sta 176+69.22 JOB NO. _____
 LEFT CENTER LINE RIGHT

