

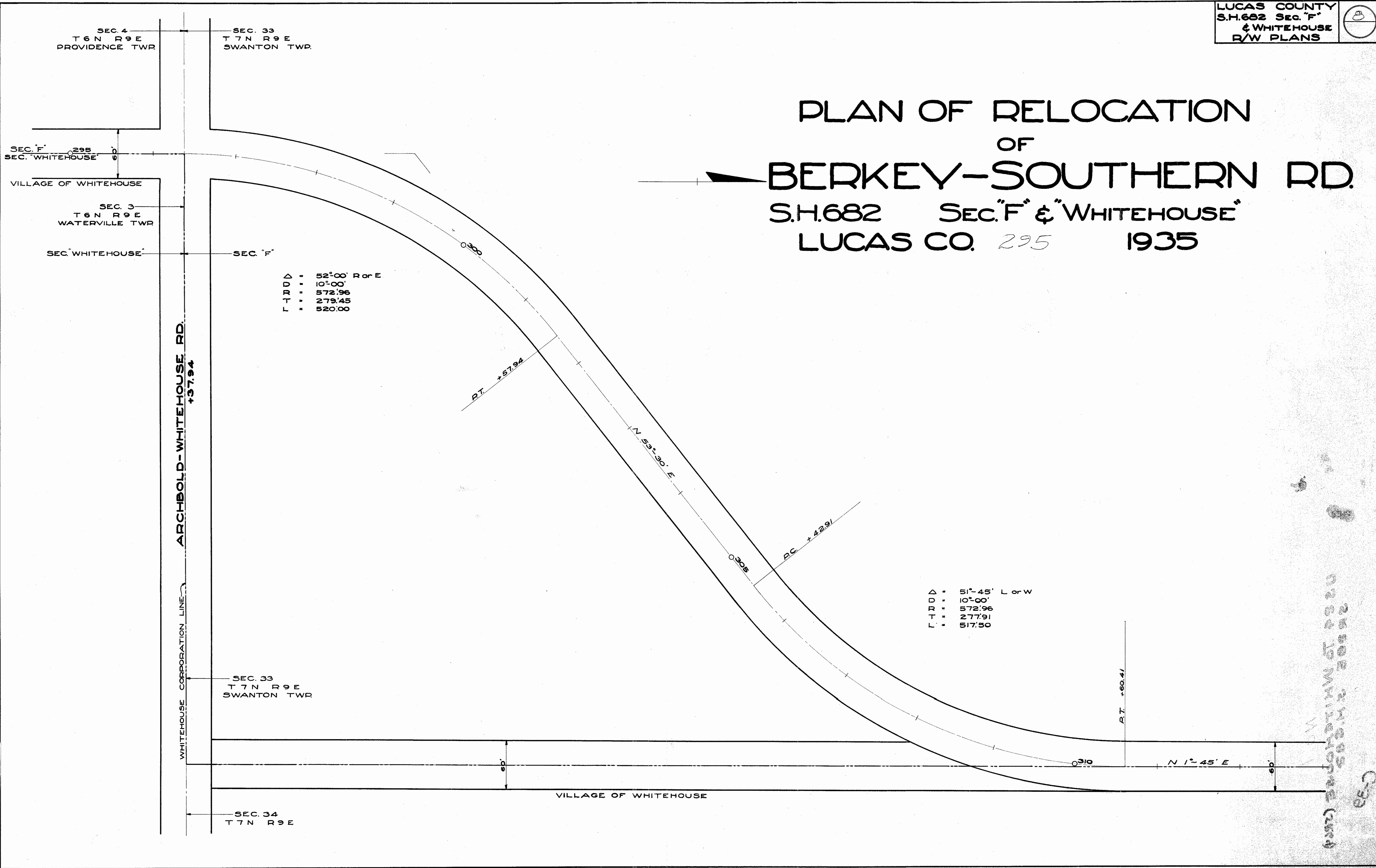

PLAN OF RELOCATION OF BERKEY-SOUTHERN RD. S.H.682 SEC. 'F' & 'WHITEHOUSE' LUCAS CO. 295 1935



295
1935

R3295 #1 C-39

295
1935
WHITEHOUSE
CORPORATION

C-39

C-39

STATE OF OHIO
 DEPARTMENT OF HIGHWAYS
 RIGHT-OF-WAY PLANS
 BERKEY-SOUTHERN ROAD
 S.H. 682 SEC. F & WHITEHOUSE
 LUCAS COUNTY
 PROVIDENCE, WATERVILLE, SWANTON TOWNSHIPS
 &
 VILLAGE OF WHITEHOUSE
 1934

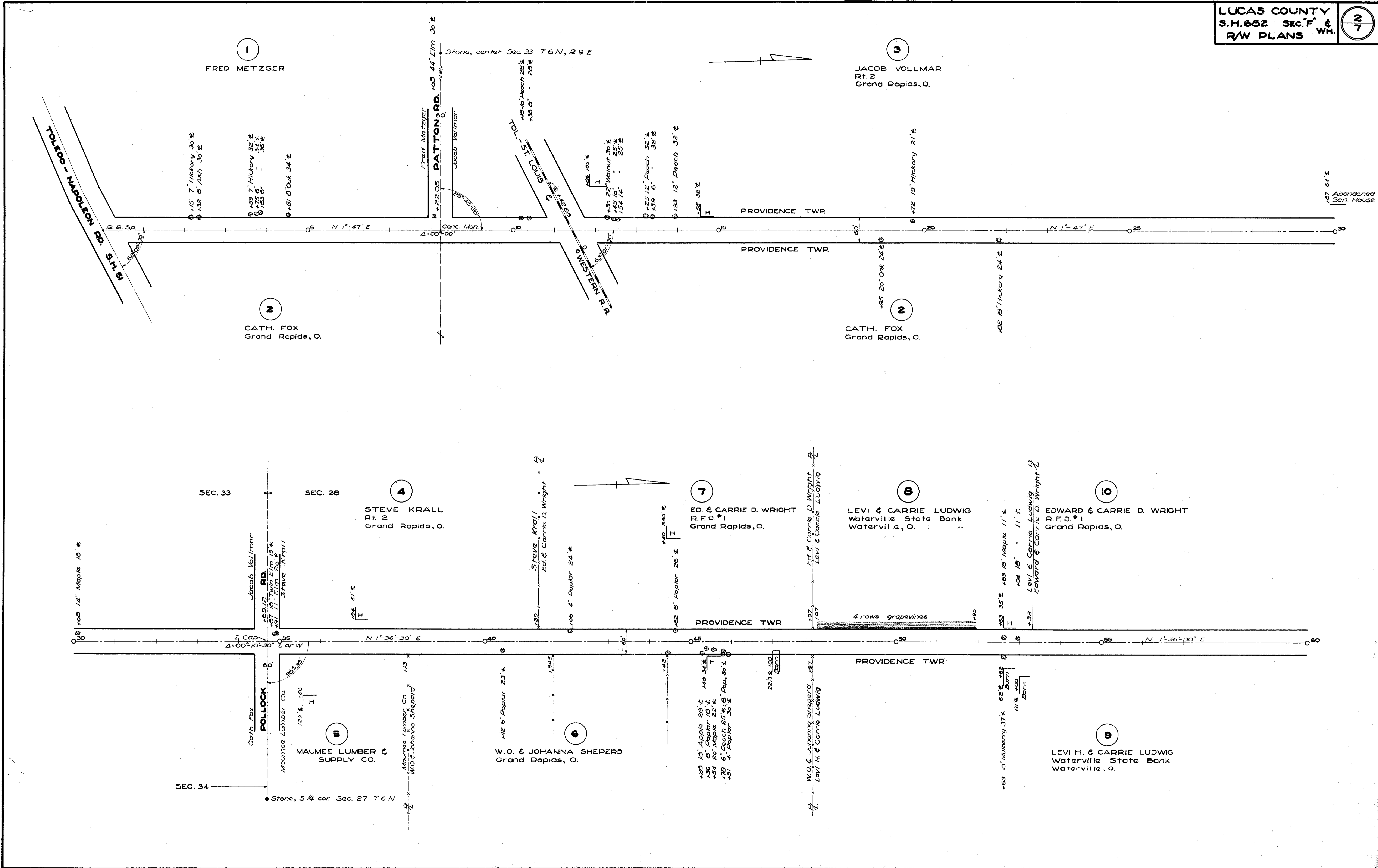

1
FRED METZGER

3
JACOB VOLLMAR
Rt. 2
Grand Rapids, O.

2
CATH. FOX
Grand Rapids, O.

2
CATH. FOX
Grand Rapids, O.

4
STEVE KRALL
Rt. 2
Grand Rapids, O.

7
ED. & CARRIE D. WRIGHT
R. F. D. #1
Grand Rapids, O.

8
LEVI & CARRIE LUDWIG
Waterville State Bank
Waterville, O.

10
EDWARD & CARRIE D. WRIGHT
R. F. D. #1
Grand Rapids, O.

5
MAUMEE LUMBER &
SUPPLY CO.

6
W.O. & JOHANNA SHEPERD
Grand Rapids, O.

120 13" Apple 25' ±
135 8" Poplar 13' ±
154 20" Maple 22' ±
179 6" Peach 25' ±
197 4" Poplar 30' ±

163 15" Mulberry 37' ±
81' ± 100' ±
Barn

9
LEVI H. & CARRIE LUDWIG
Waterville State Bank
Waterville, O.

Abandoned
Sch. House

FOR ANY QUESTIONS PLEASE CONTACT ODOT DISTRICT 2 REAL ESTATE AT 419-353-8131

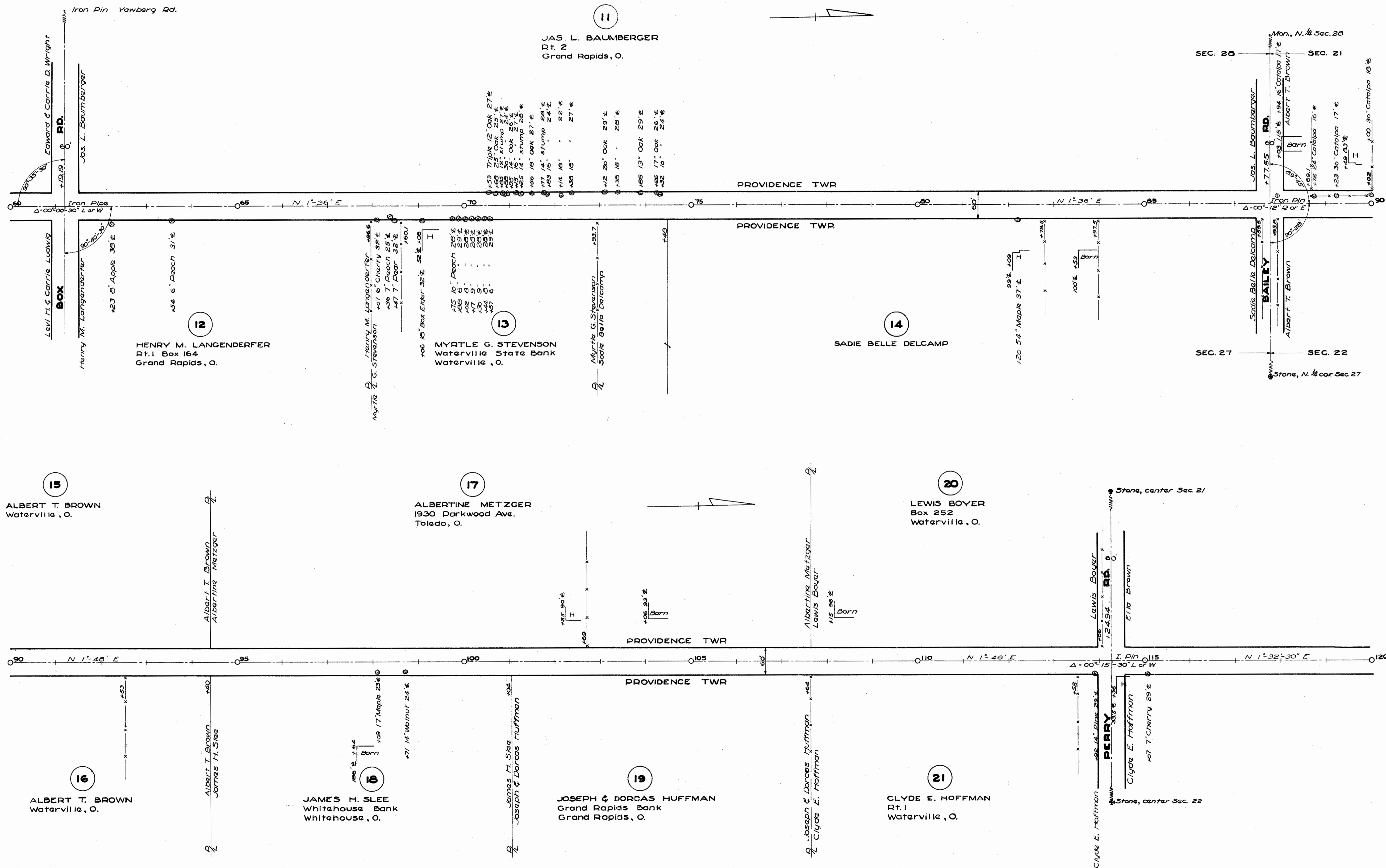

11
JAS. L. BAUMBERGER
Rt. 2
Grand Rapids, O.

12
HENRY M. LANGENDERFER
Rt. 1 Box 164
Grand Rapids, O.

13
MYRTLE G. STEVENSON
Waterville State Bank
Waterville, O.

14
SADIE BELLE DELCAMP

15
ALBERT T. BROWN
Waterville, O.

17
ALBERTINE METZGER
1930 Parkwood Ave.
Toledo, O.

20
LEWIS BOYER
Box 252
Waterville, O.

16
ALBERT T. BROWN
Waterville, O.

18
JAMES H. SLEE
Whitehouse Bank
Whitehouse, O.

19
JOSEPH & DORCAS HUFFMAN
Grand Rapids Bank
Grand Rapids, O.

21
CLYDE E. HOFFMAN
Rt. 1
Waterville, O.

FOR ANY QUESTIONS PLEASE CONTACT ODOT DISTRICT 2 REAL ESTATE AT 419-353-8131

30m
July 1971

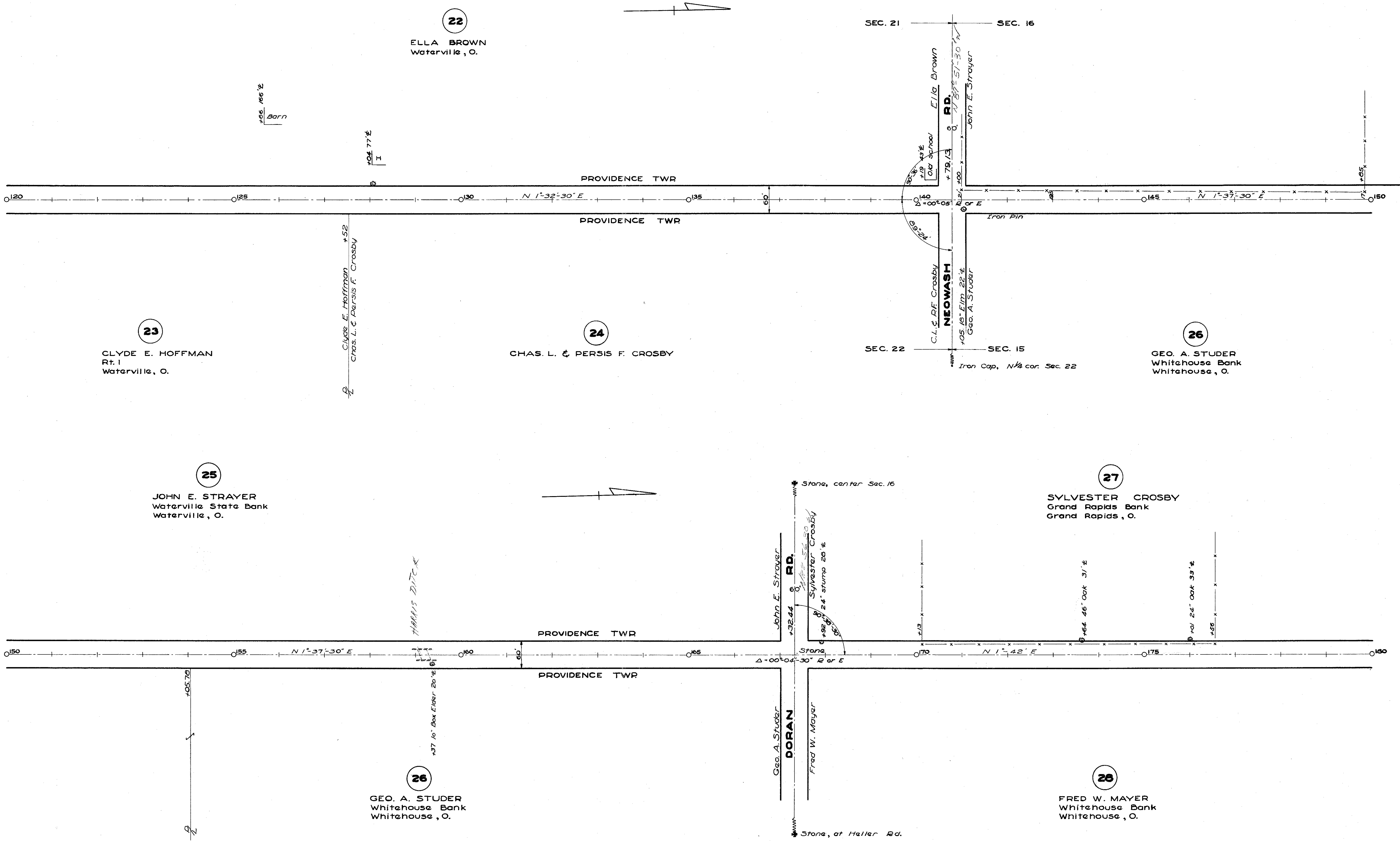

5/20/1977

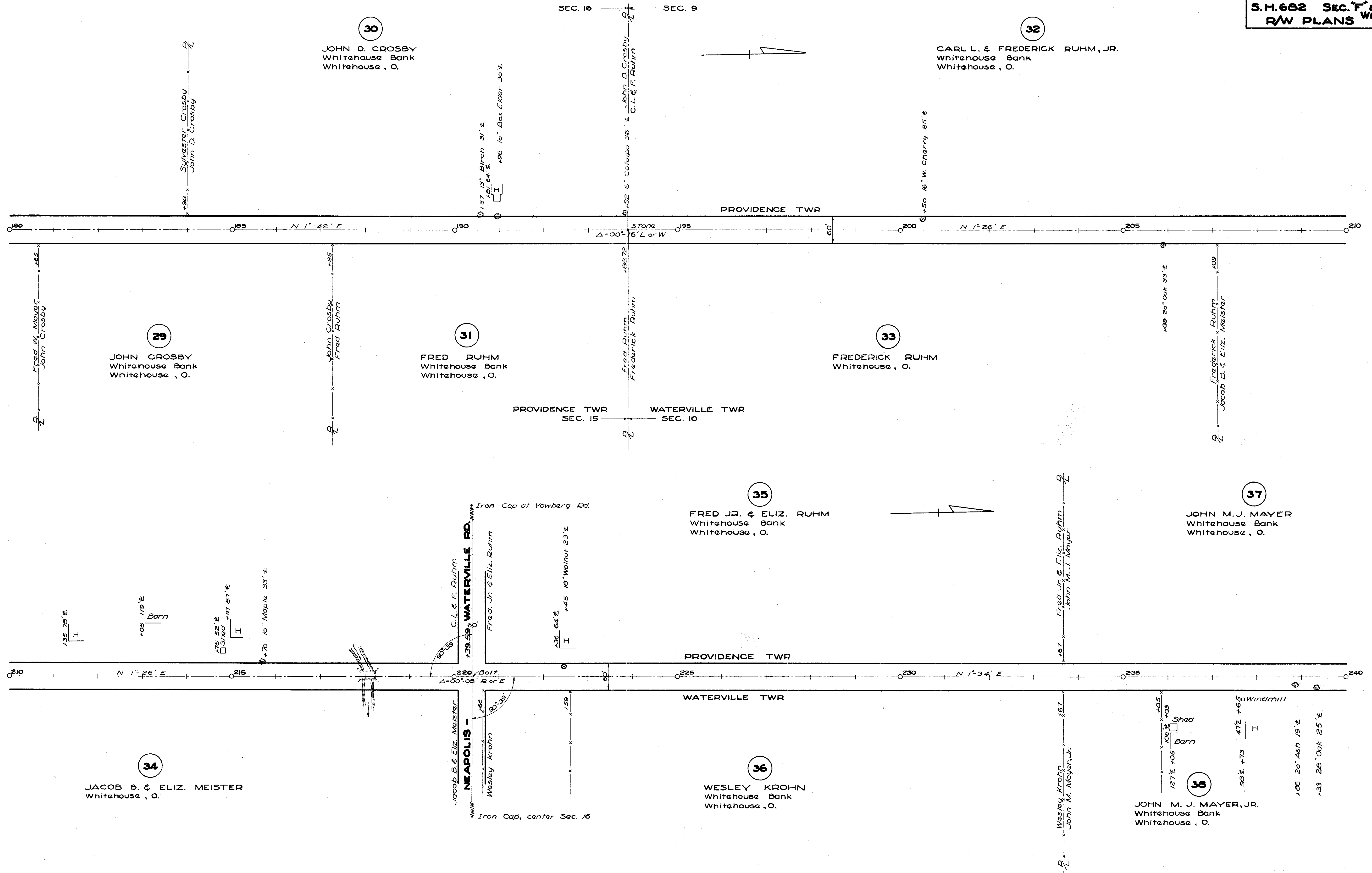

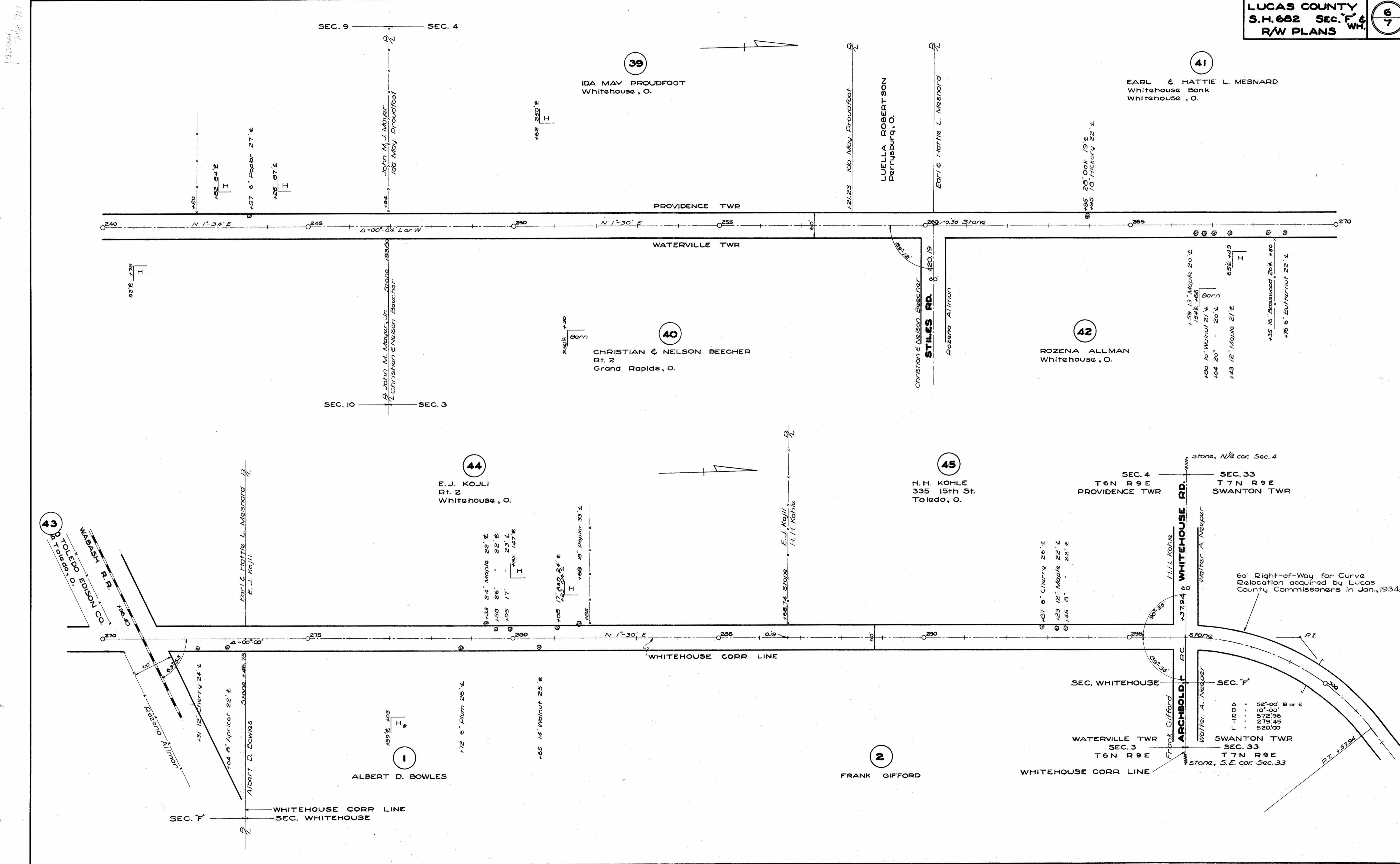

FOR ANY QUESTIONS PLEASE CONTACT ODOT DISTRICT 2 REAL ESTATE AT 419-353-8131

Revised July 1977

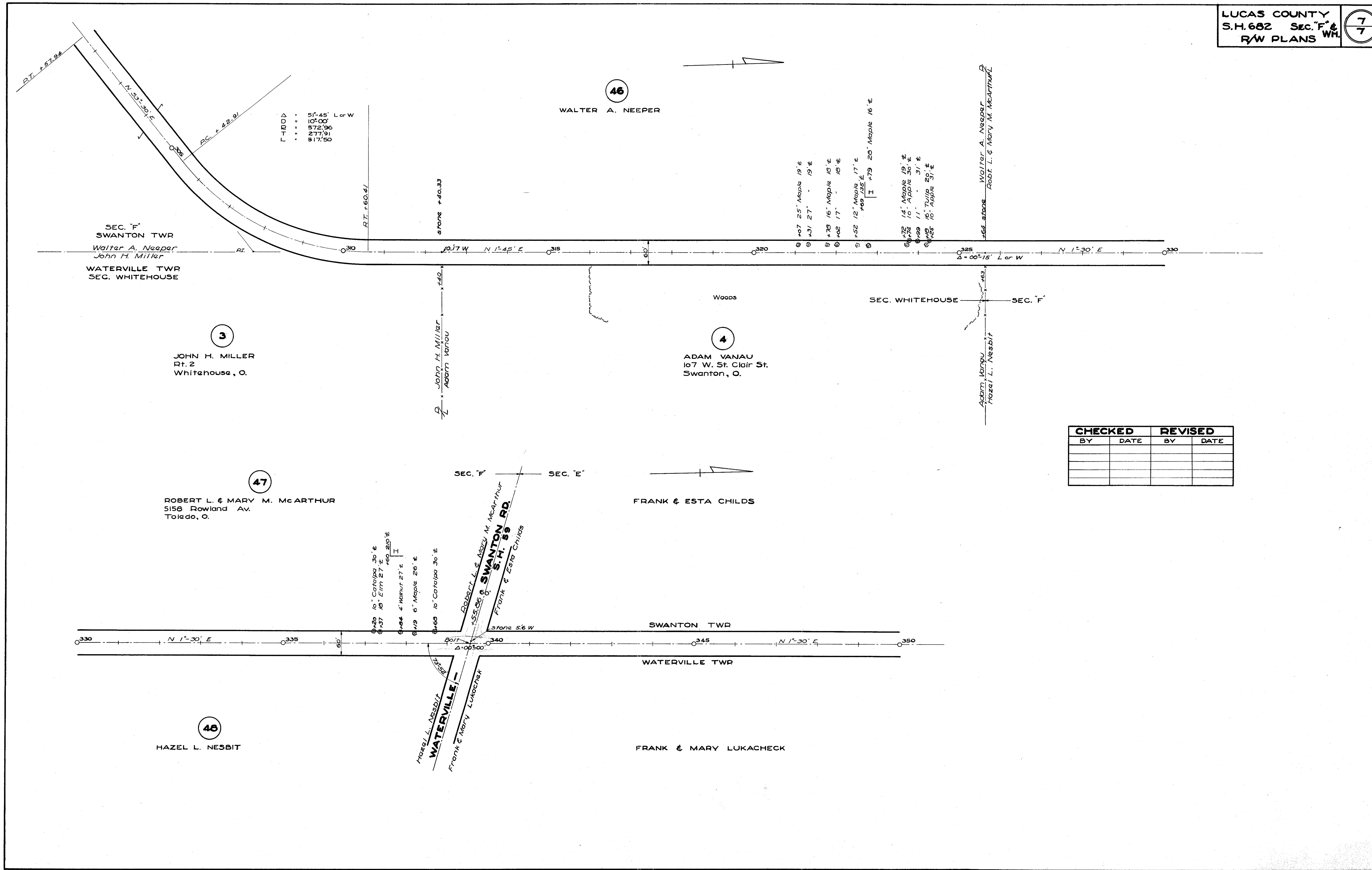

51'-45' L or W
 10'-00'
 572.96
 277.91
 517.50

#07 25" Maple 19' E
 #31 27" " 19' E
 #78 16" Maple 18' E
 #02 17" " 18' E
 #52 12" Maple 17' E
 #69 135' E 17' E
 #79 28" Maple 16' E
 #72 14" Maple 19' E
 #72 10" Apple 30' E
 #99 11" " 31' E
 #19 16" Tulip 20' E
 #25 10" Apple 31' E

CHECKED		REVISED	
BY	DATE	BY	DATE