

# CENTER LINE SURVEY PLAT

## GRAND RAPIDS BRIDGE

S.R. 578 SEC. (0.00)

### WOOD COUNTY, OHIO

### GRAND RAPIDS TWP. - T.5N., R.9E. - SEC. 8

### LUCAS COUNTY, OHIO

### PROVIDENCE TWP. - T.5N., R.9E.

## LOT 8, SOUTH MANOR TRACT & FRACTIONAL SEC. 5

THIS IS NOW SR 295

Wood County  
 Received 7-17-63 At \_\_\_\_\_  
 Recorded \_\_\_\_\_  
 Plat Book 12 Page 56  
 Signed \_\_\_\_\_ Fee 1.00  
 Recorder

Lucas County  
 Recorded June 10, 1963  
 Vol 60, Pa 37 OF PLATS  
 2.00

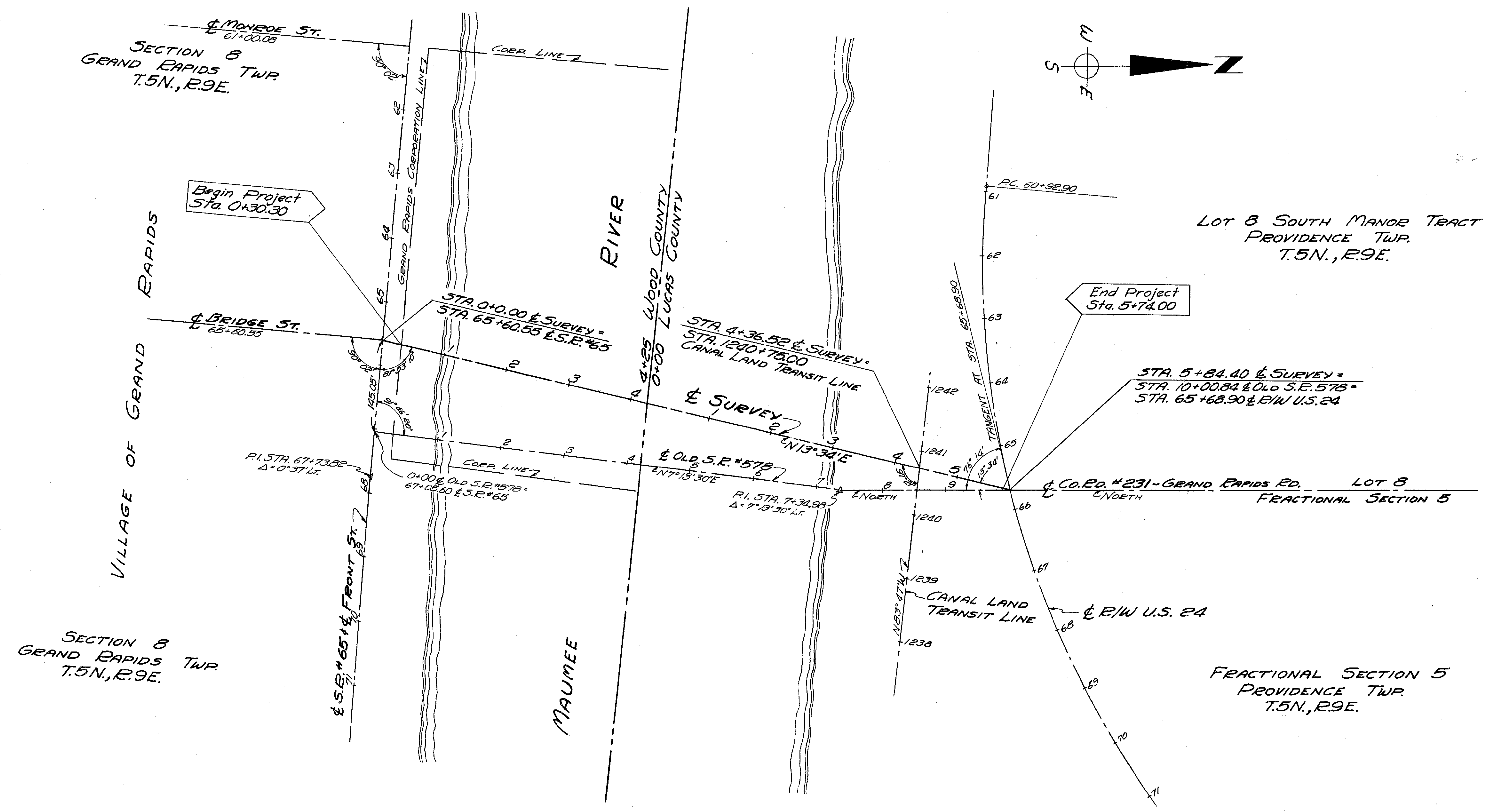
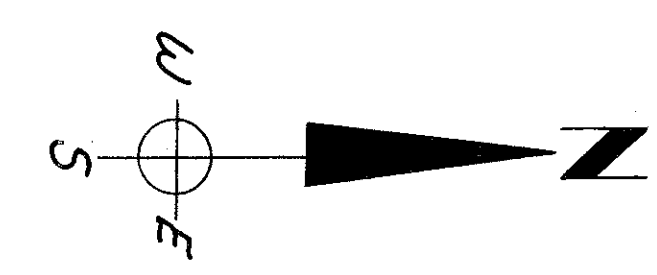
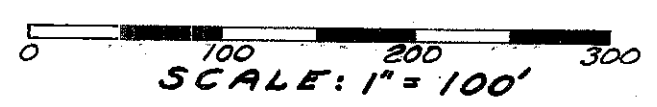

I hereby certify this to be a true and correct platting of the centerline of survey as determined by the Ohio Department of Highways.  
 Date: \_\_\_\_\_  
 Thomas M. Major  
 Division Deputy Director

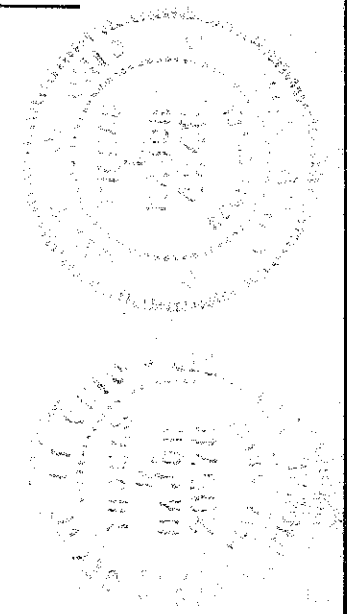

Scanned July 1967

R-3578 #1 C-85

Scanned July 1997

SEC. 8 GRAND RAPIDS TWP.  
WOOD COUNTY  
T. 5N., R. 9E.

PROVIDENCE TWP.  
LUCAS COUNTY  
T. 5N., R. 9E.

FED. RD. DIVISION	STATE	PROJECT
2	OHIO	

WOO-578-0.00  
LUC-578-0.00

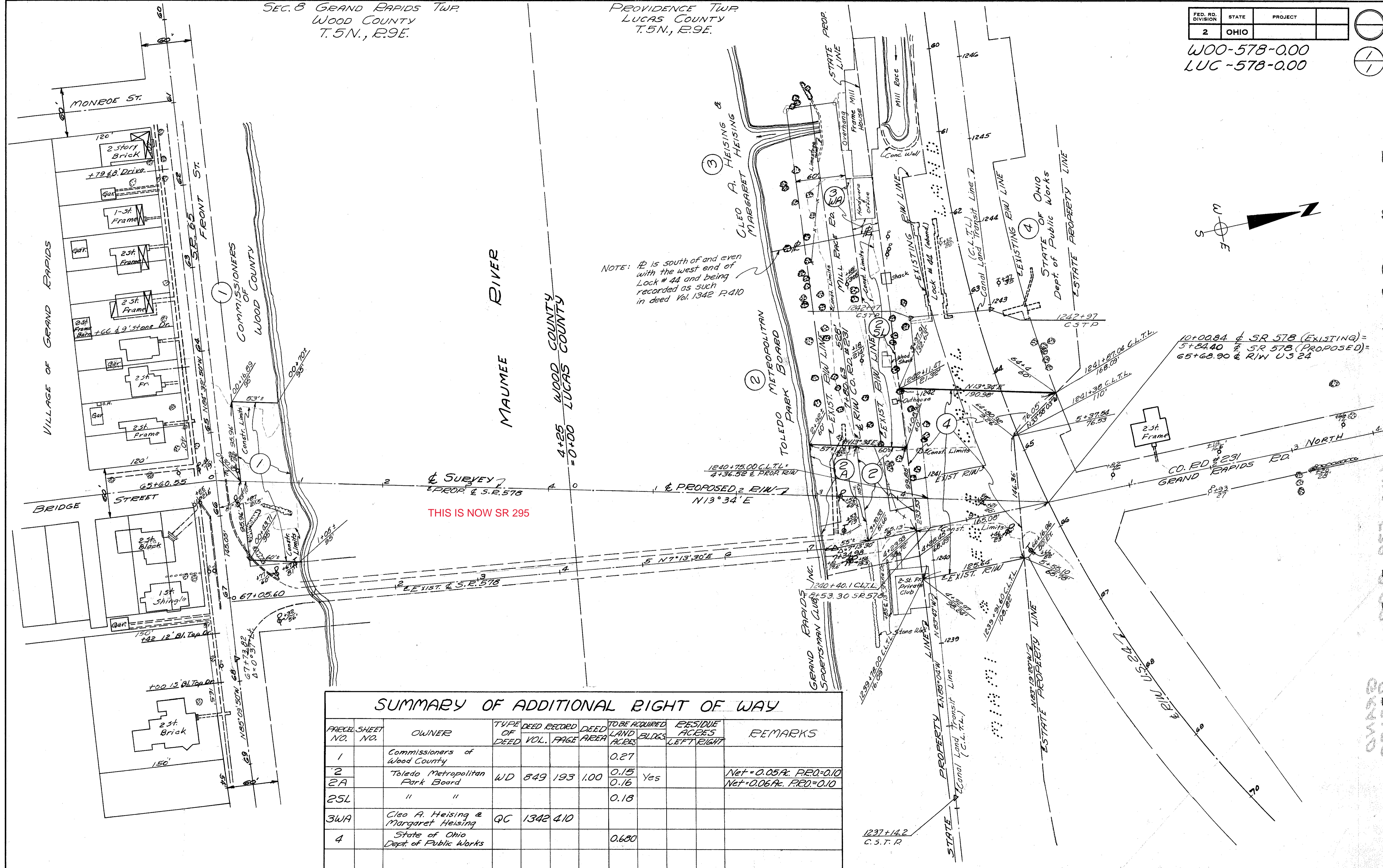

NOTE: #2 is south of and even with the west end of Lock # 44 and being recorded as such in deed Vol. 1342 P.410

THIS IS NOW SR 295

SUMMARY OF ADDITIONAL RIGHT OF WAY

FACIL. SHEET NO.	OWNER	TYPE OF DEED	DEED RECORD VOL.	PAGE	DEED AREA	TO BE ACQUIRED LAND ACRES	BLDGs	RESIDUE ACRES		REMARKS
								LEFT	RIGHT	
1	Commissioners of Wood County					0.27				
2	Toledo Metropolitan Park Board	WD	849	193	1.00	0.15	Yes			Net = 0.05Ac. REQ = 0.10
25L	"					0.16				Net = 0.06Ac. REQ = 0.10
3WA	Cleo A. Heising & Margaret Heising	QC	1342	410						
4	State of Ohio Dept. of Public Works					0.680				

LOT 8 SOUTH MAUMEE TRACT

