

Scanned July 1997

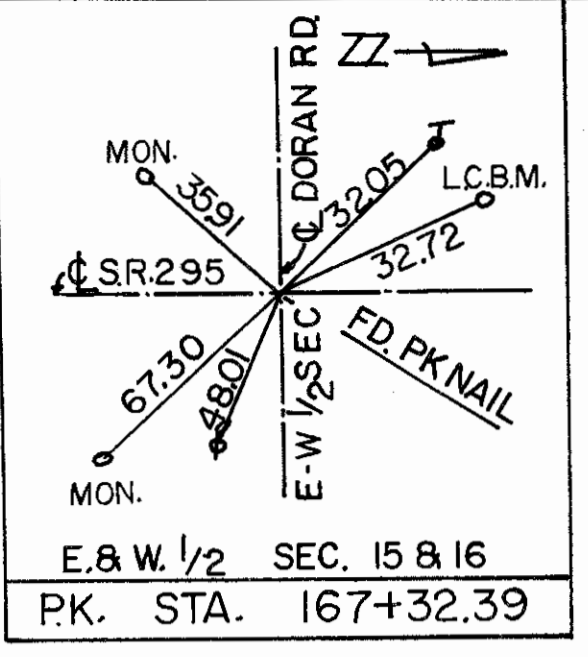
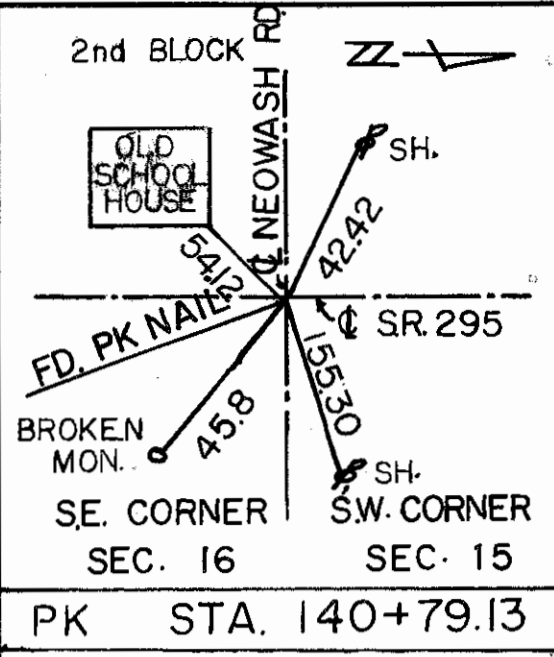

FEMA REGION	STATE	PROJECT
5	OHIO	

34

LUCAS COUNTY
 R/W ONLY LUC-295-02.67
 JOB NO. 622022
 PID NO 10700

6
11

CENTERLINE SURVEY PLAT

LUCAS COUNTY

STATE ROUTE 295

SECTION 15 & 16

PROVIDENCE TOWNSHIP T-6-N R-9-E

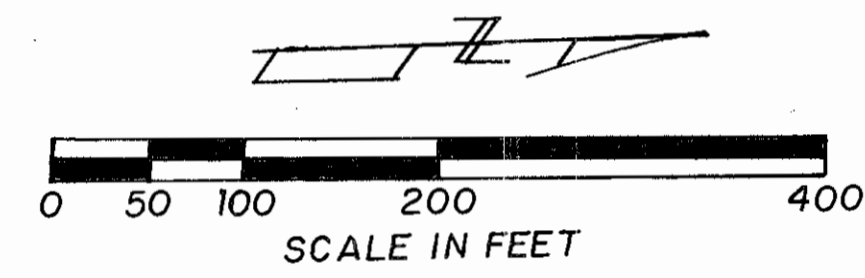
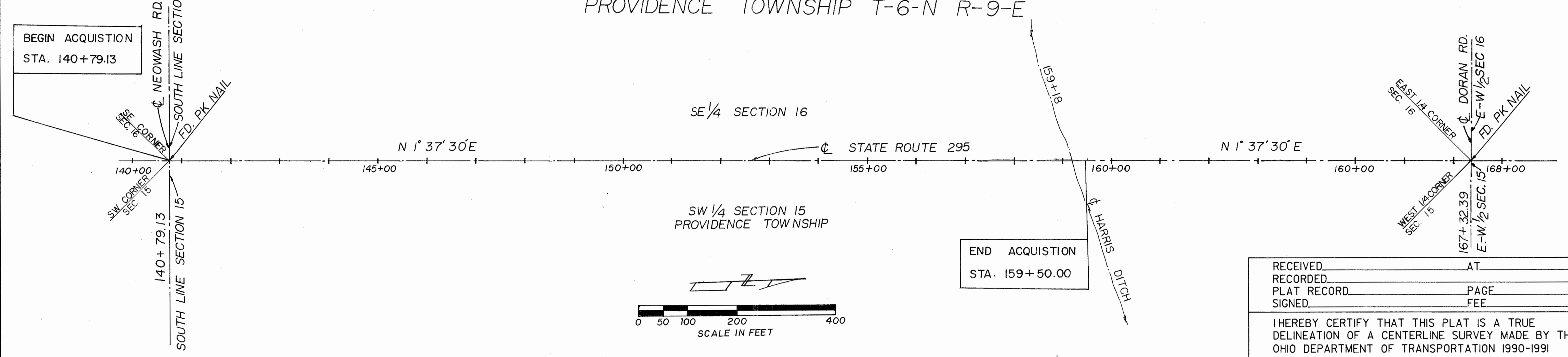

RECEIVED	AT
RECORDED	
PLAT RECORD	PAGE
SIGNED	FEE

HEREBY CERTIFY THAT THIS PLAT IS A TRUE DELINEATION OF A CENTERLINE SURVEY MADE BY THE OHIO DEPARTMENT OF TRANSPORTATION 1990-1991

DATE: _____
 REGISTERED PROFESSIONAL SURVEYOR S-6821

REVISION	DATE	DESCRIPTION	
DRAWN	CHECKED	DATE	TYPE FUNDS

SUMMARY OF ADDITIONAL RIGHT OF WAY

PARCEL	OWNER	SHEET NO.	OWNERS RECORD		RECORD AREA	TOTAL P.R.O.	GROSS TAKE	P.R.O. IN TAKE	NET TAKE	STRUC-TURE	NET RESIDUE		TYPE FUND	AUDITOR'S ID PARCEL NO.	REMARKS AND PERSONALTY	AS ACQUIRED	
			BOOK	PAGE							LEFT	RIGHT				BOOK	PAGE
10	LUCILLE T. STUDER	8,9,10,11	800152	E10	80AC								51-1587 51-1707	NO TAKE			
11	CHARLES E. & VIRGINIA CARLEN	8,9,10	860295	D05	40AC	1,802 AC	1.647 AC	0.934 AC	0.713 AC	NO	37.485 AC		100% STATE 51-1947		92	425 E01	
12	ETHEL MAY AHLEMAN	10,11	1913 1076	538 365	40AC	1,506 AC	0.755 AC	0.375 AC	0.380 AC	NO	38.114 AC		100% STATE 51-1977		92	425 E03	

TOTAL NUMBER OF:
2 OWNERSHIPS
0 TOTAL TAKES
0 OWNERSHIPS WITH STRUCTURES INVOLVED
0 OWNERSHIPS WITH *P* ITEMS

PLAN COMPLETION DATE		3-17-92
REV.	DATE	DESCRIPTION
2	8-25-92	FOR 11/12 CHANGED TO EASEMENT
1	4-28-92	FOR 11 CHANGE PAGE 10000 Vol + PAGE

R-295 2-13

Scanned
7/11/1997

FHWA REGION	STATE	PROJECT
5	OHIO	

35

LUCAS COUNTY
 R/W ONLY LUC-295-02.67
 JOB NO. 622022
 PID NO. 10700

7
11

PROPERTY MAP
 LUCAS COUNTY
 PROVIDENCE TOWNSHIP
 SECTION 15 & 16
 T-6-N R-9-E

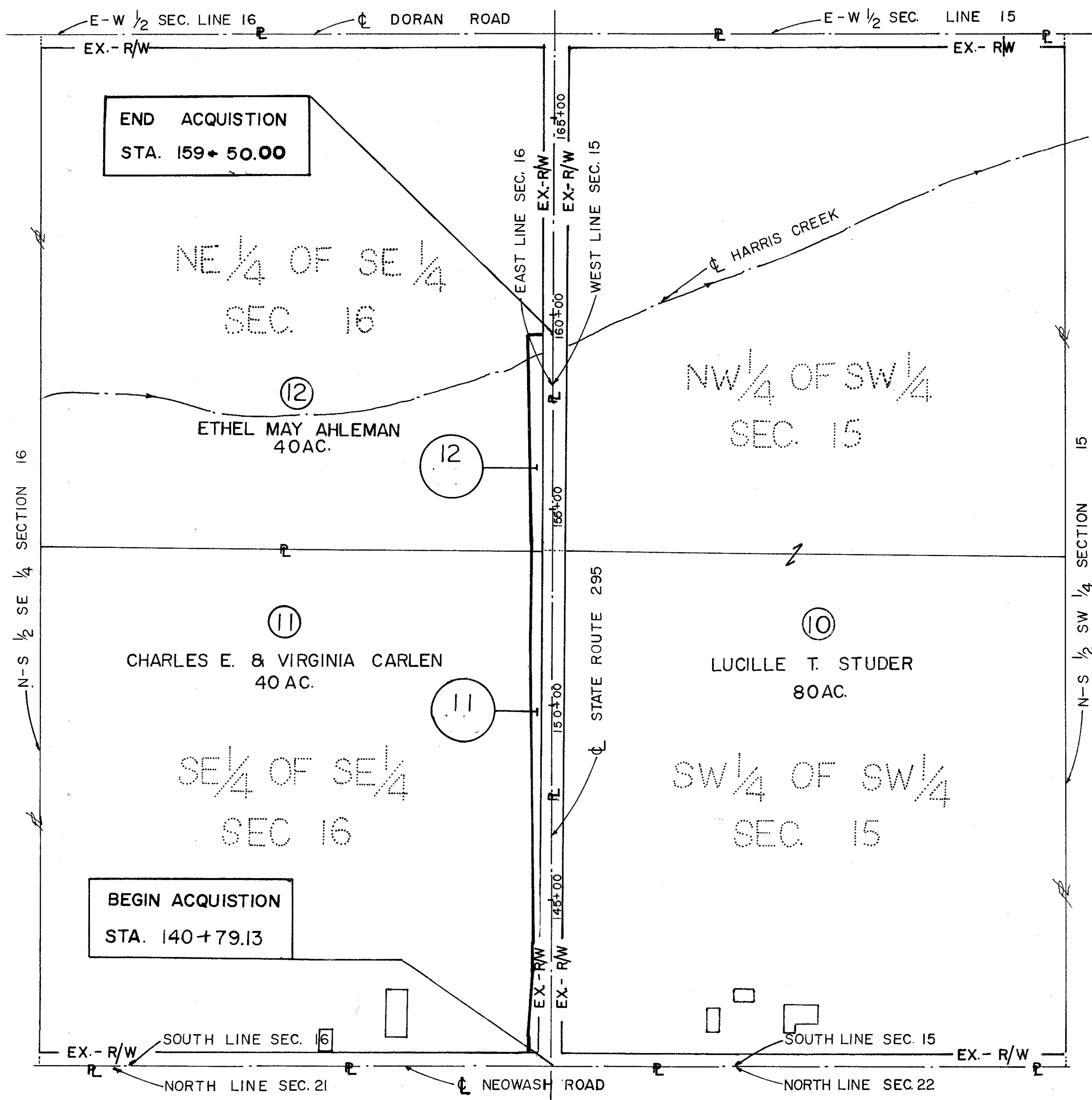
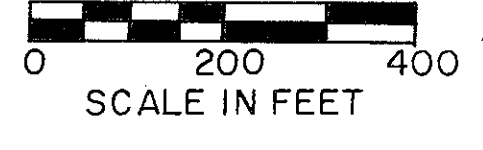

UTILITY OWNERS	
TYPE	NAME AND ADDRESS
TELEPHONE	GENERAL TELEPHONE COMPANY 300 WEST GYPSY LANE RD. BOWLING GREEN, OH. 43402 (419) 354-9449
ELECTRIC	TOLEDO EDISON COMPANY 382 EDISON PLAZA 300 MADISON AVENUE TOLEDO, OHIO 43652 (419) 249-6148
TELEPHONE	OHIO BELL TELEPHONE COMPANY 130 N. ERIE - ROOM 202 TOLEDO, OHIO 43624 (419) 245-7529
NATURAL GAS	OHIO GAS COMPANY 200 WEST HIGH STREET BRYAN, OHIO 43506 (419) 636-1117 / 1-800-331-7396

NOTE: LOCATION OF UNDERGROUND UTILITIES SHOWN ON THE PLANS ARE AS OBTAINED FROM OWNERS OF THE UTILITIES AS REQUIRED BY SECTION 153.64 OF THE OHIO REVISED CODE.

PLAN COMPLETION DATE 3-17-92

REV.	DATE	DESCRIPTION
/	8-25-92	PAR 11122 CHANGED TO EASEMENT

PROVIDENCE TOWNSHIP
 T-6-N R-9-E

Scanned July 14, 1997

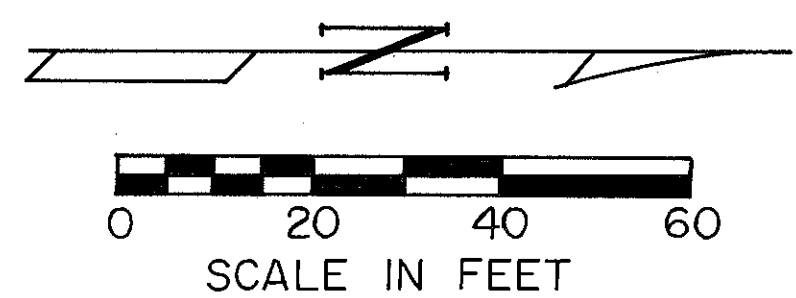
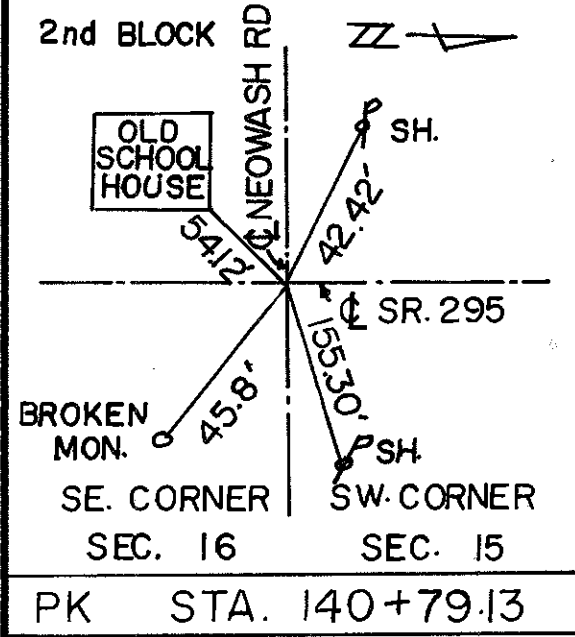

LUCAS COUNTY
 PROVIDENCE TOWNSHIP
 SE 1/4 SECTION 16
 T-6-N R-9-E

FHWA REGION	STATE	PROJECT
5	OHIO	

36

LUCAS COUNTY
 R/W ONLY LUC-295-02.67
 JOB NO. 622022
 PID NO. 10700

8
11

11

CHARLES E. & VIRGINIA CARLEN
 VOL. 860295 PAGE DC5 40AC.

T.B.A. 1.647 AC.
 P.R.O. 0.934 AC.
 NET 0.713 AC.

BEGIN ACQUISITION
 STA. 140+79.13

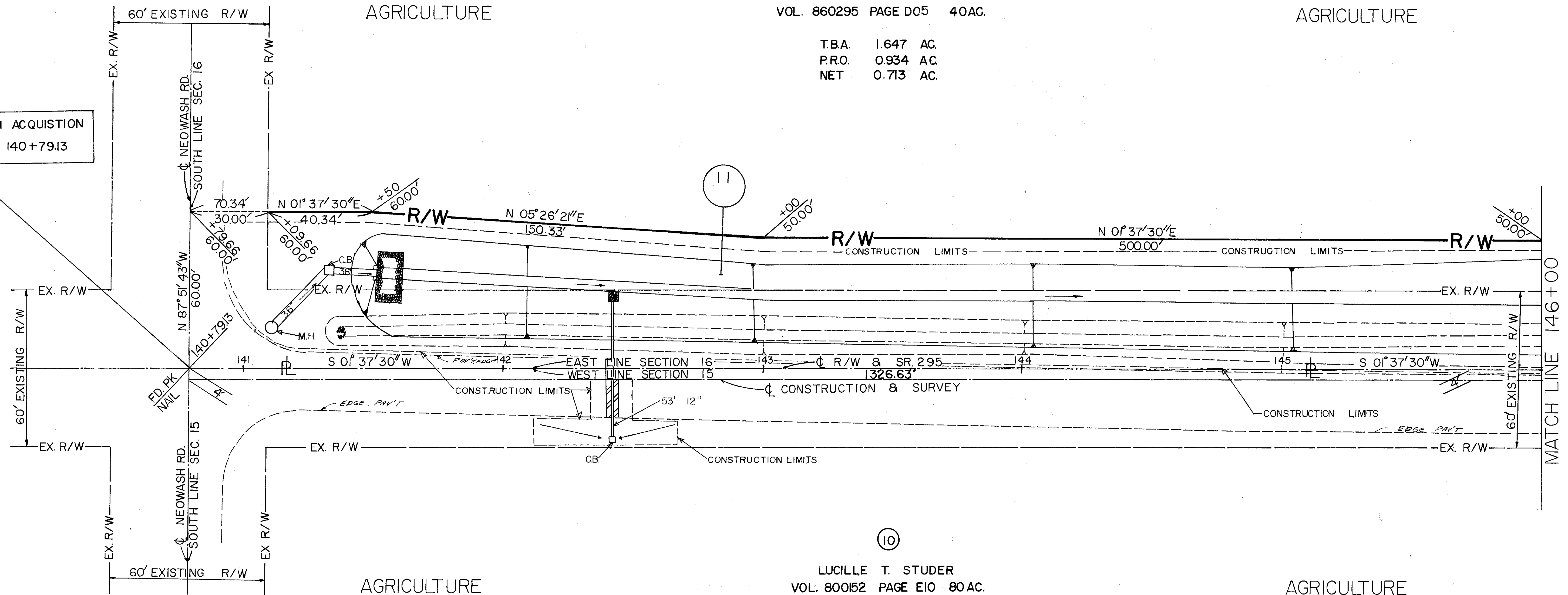

10

LUCILLE T. STUDER
 VOL. 800152 PAGE E10 80AC.
 NO TAKE

SW 1/4 SECTION 15
 PROVIDENCE TOWNSHIP
 T-6-N R-9-E

PLAN COMPLETION DATE 3-17-92

REV.	DATE	DESCRIPTION
2	8-25-92	Page 11 CHANGED TO EASEMENT
1	4-28-92	Page 11 CHANGED PAGE

Scanned
July 11/97

FEMA REGION	STATE	PROJECT
5	OHIO	

37

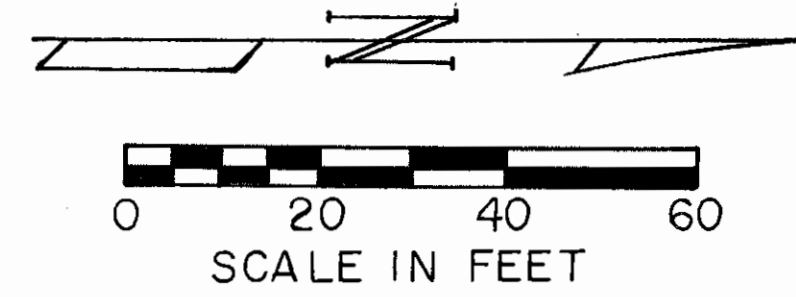

LUCAS COUNTY
PROVIDENCE TOWNSHIP
SE 1/4 SECTION 16
T-6-N R-9-E

LUCAS COUNTY
R/W ONLY LUC-295-02.67
JOB NO. 622022
PID NO. 10700

9
11

AGRICULTURE

CHARLES E. & VIRGINIA CARLEN
VOL. 860295 PAGE D05 40 AC.

AGRICULTURE

T.B.A. 1.647 AC.
P.R.O. 0.934 AC.
NET 0.713 AC.

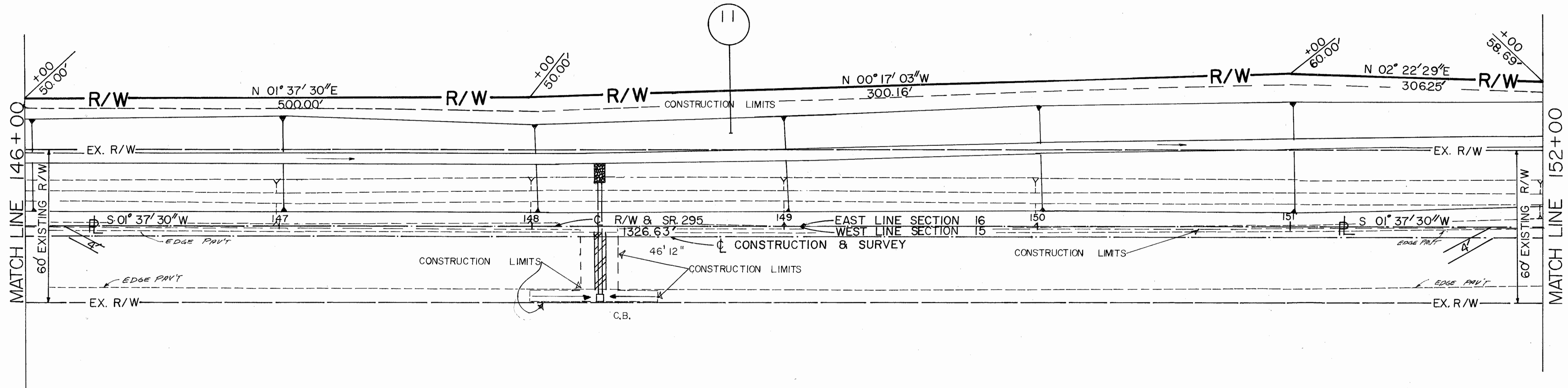

AGRICULTURE

LUCILLE T. STUDER
VOL. 800152 PAGE E10 80 AC.
NO TAKE

AGRICULTURE

SW 1/4 SECTION 15
PROVIDENCE TOWNSHIP
T-6-N R-9-E

PLAN COMPLETION DATE 3-17-92

REV.	DATE	DESCRIPTION
2	8-25-92	PAR 11 CHANGED TO EASEMENT
1	4-28-92	PAR 14 CHANGED PAGE

Scanned
July 1997

FHA REGION	STATE	PROJECT
5	OHIO	

38

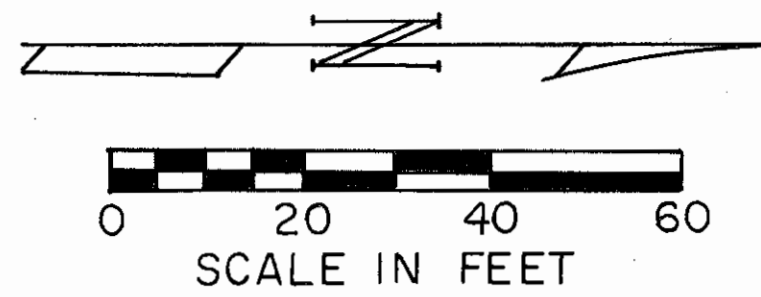

LUCAS COUNTY
PROVIDENCE TOWNSHIP
SE 1/4 SECTION 16
T-6-N R-9-E

LUCAS COUNTY
R/W ONLY LUC-295-02.67
JOB NO. 622022
PID NO. 10700

10
11

AGRICULTURE

(12)
ETHEL MAY AHLEMAN
VOL. 1913 PAGE 538 40 AC.
1076 365
T.B.A. 0.775 AC.
P.R.O. 0.375 AC.
NET 0.380 AC.

AGRICULTURE

(11)
CHARLES E. & VIRGINIA CARLEN
VOL. 860295 PAGE D05 40 AC.
TBA 1.647 AC.
PRO 0.934 AC.
NET 0.713 AC.

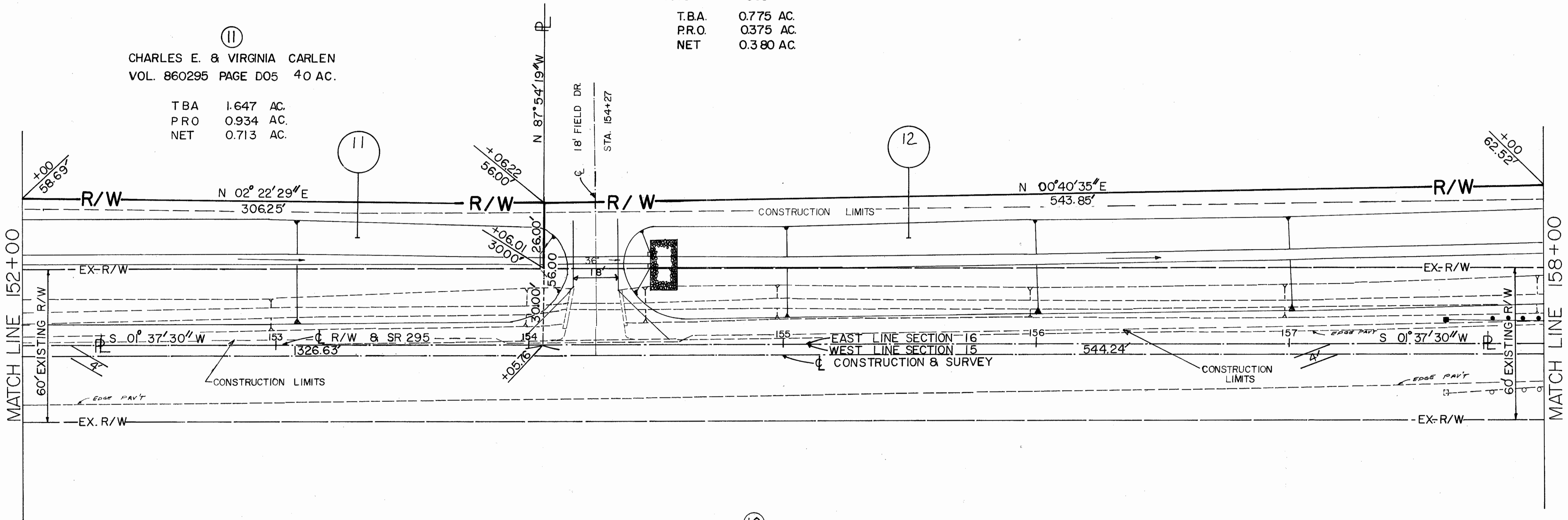

AGRICULTURE

(10)
LUCILLE T. STUDER
VOL. 800152 PAGE E10 80AC.
NO TAKE

AGRICULTURE

SW 1/4 SECTION 15
PROVIDENCE TOWNSHIP
T-6-N R-9-E

PLAN COMPLETION DATE 3-17-92

REV.	DATE	DESCRIPTION
2	8-25-92	PAR 11 & 12 CHANGED TO EASEMENT
1	4-28-92	PAR 12 ADDED VOL + PAGE PAR 11 CHANGED PAGE

Scanned July 1997

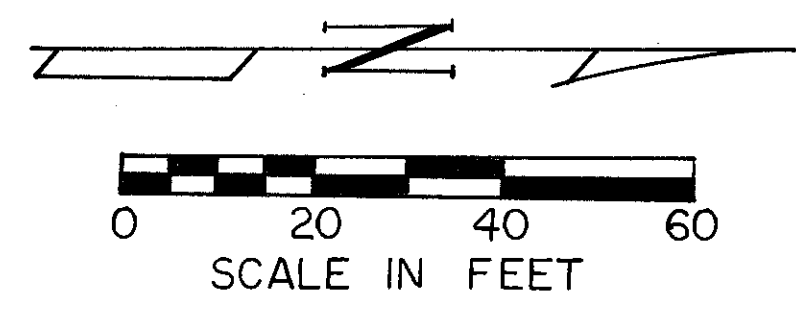
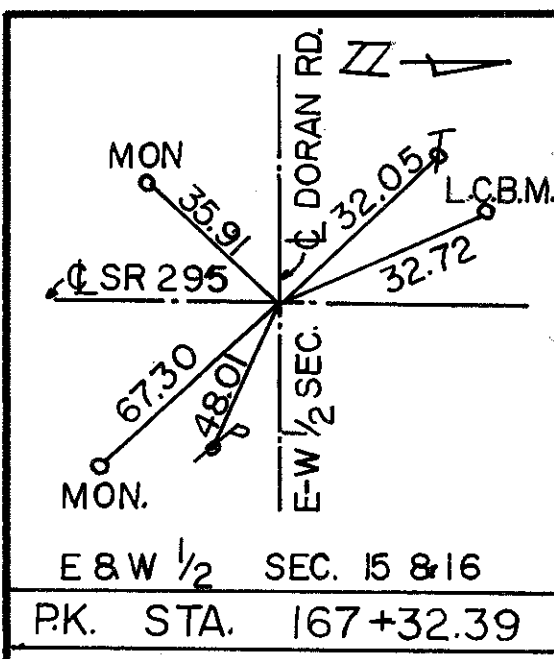

LUCAS COUNTY
PROVIDENCE TOWNSHIP
SE 1/4 SECTION 16
T-6-N R-9-E

FINA NUMBER	STATE	PROJECT
5	OHIO	

39

LUCAS COUNTY
R/W ONLY LUC-295-02.67
JOB NO. 622022
PID NO. 10700

11

12

ETHEL MAY AHLEMAN
VOL. 1913 PAGE 538 40 AC.
1076 365
T.B.A. 0.775 AC.
P.R.O. 0.375 AC.
NET 0.380 AC.

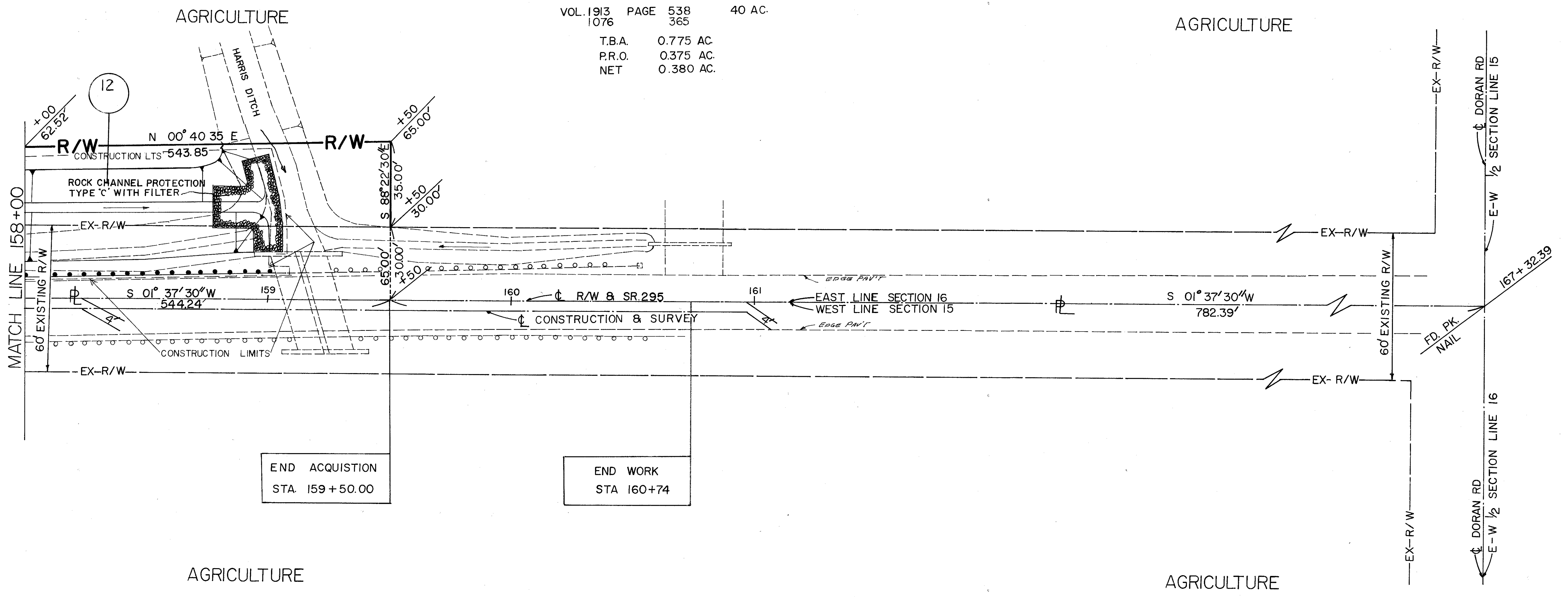

END ACQUISITION
STA. 159+50.00

END WORK
STA 160+74

10

LUCILLE T. STUDER
VOL. 800152 PAGE E10 80 AC.
NO TAKE

SW 1/4 SECTION 15
PROVIDENCE TOWNSHIP
T-6-N R-9-E

PLAN COMPLETION DATE 3-17-92

REV.	DATE	DESCRIPTION
2	8-25-92	FOR 12, TO EASEMENT
1	4-28-92	FOR 12, REUSE VOL. 1913

C-130