

US 24 CORNER RECOVERY AND RESTORATION - HENRY COUNTY

SECTION	CORNER	TOWNSHIP	PROJECT ADJ. GROUND COORDS. (ft)		STATE PLANE GRID COORDS. (m)		REMARKS
			NORTHING (Y)	EASTING (X)	NORTHING (Y)	EASTING (X)	
3	WI/4	T5N, R7E	643021.790	1541540.169	195981.709	469834.276	RR SPIKE FOUND
	SW		640368.742	1541471.272	195173.107	469813.278	PK NAIL W/SHINER FOUND
	NI/4		645641.177	1544258.518	196780.052	470662.781	RR SPIKE FOUND
	CENTER		642995.301	1544195.919	195973.636	470643.702	STONE FOUND
	SI/4		640334.443	1544145.366	195162.653	470628.294	5/8" IRON ROD FOUND
	EI/4		642964.714	1546854.865	195964.313	471454.102	STONE FOUND
2	SE	T5N, R7E	640328.234	1546812.355	195160.761	471441.145	5/8" IRON ROD FOUND
	NW		645607.267	1546905.833	196769.717	471469.636	RR SPIKE FOUND
	WI/4		642964.714	1546854.865	195964.313	471454.102	STONE FOUND
	SW		640328.234	1546812.355	195160.761	471441.145	5/8" IRON ROD FOUND
	NI/4		645578.120	1549556.126	196760.834	472277.399	RR SPIKE FOUND
	CENTER		642931.656	1549505.141	195954.238	472261.859	CALCULATED POINT
	SI/4		640287.140	1549454.194	195148.236	472246.331	CALCULATED POINT
	NE		645548.431	1552200.741	196751.785	473083.430	RR SPIKE FOUND
	EI/4		642898.710	1552146.499	195944.197	473066.899	RR SPIKE FOUND
	SE		640246.047	1552096.033	195135.712	473051.517	RR SPIKE FOUND
1	NW	T5N, R7E	645548.431	1552200.741	196751.785	473083.430	RR SPIKE FOUND
	WI/4		642898.710	1552146.499	195944.197	473066.899	RR SPIKE FOUND
	SW		640246.047	1552096.033	195135.712	473051.517	RR SPIKE FOUND
	NI/4		645520.149	1554849.484	196743.165	473890.721	MAG NAIL W/SHINER FOUND
	CENTER		642955.054	1554790.366	195961.369	473872.702	MAG NAIL W/SHINER FOUND
	NE		645495.259	1557495.211	196735.579	474697.092	RR SPIKE FOUND
	EI/4		643013.965	1557437.240	195979.324	474679.423	1/2" IRON ROD FOUND
	NW		645495.259	1557495.211	196735.579	474697.092	RR SPIKE FOUND
	WI/4		642871.937	1557434.368	195936.037	474678.548	1/2" IRON ROD FOUND
	NI/4		645458.446	1560177.830	196724.359	475514.707	RR SPIKE FOUND
36	NI/16	T6N, R7E	644152.524	1560151.271	196326.337	475506.612	STONE FOUND NE COR., SE1/4, NW1/4
	NE		645438.814	1562827.554	196718.376	476322.296	RR SPIKE FOUND
	EI/4		642792.192	1562772.254	195911.732	476305.441	5/8" IRON ROD FOUND
	WI/4		648182.606	1552245.789	197554.635	473097.160	RR SPIKE FOUND
	SW		645548.431	1552200.741	196751.785	473083.430	RR SPIKE FOUND
	CENTER		648157.145	1554901.160	197546.875	473906.471	MAG NAIL W/SHINER FOUND
	SI/4		645520.149	1554849.484	196743.165	473890.721	MAG NAIL W/SHINER FOUND
	EI/4		648136.317	1557550.427	197540.527	474713.920	RR SPIKE FOUND
	SE		645495.259	1557495.211	196735.579	474697.092	RR SPIKE FOUND
	31		WI/4	T6N, R8E	648161.163	1557550.949	197548.100
32	SW	T6N, R8E	645495.259	1557495.211	196735.579	474697.092	RR SPIKE FOUND
	NI/4		650786.352	1560267.863	198348.211	475542.147	RR SPIKE FOUND
	CENTER		648127.845	1560222.939	197537.945	475528.455	CALCULATED POINT
	SI/4		645458.446	1560177.830	196724.359	475514.707	SMALL RR SPIKE FOUND
	EI/4		648094.808	1562872.404	197527.876	476335.965	SQUARE CONCRETE FENCE POST FOUND
	SE		645438.814	1562827.554	196718.376	476322.296	RR SPIKE FOUND
33	WI/4	T6N, R8E	648094.808	1562872.404	197527.876	476335.965	SQUARE CONCRETE FENCE POST FOUND
	SW		645438.814	1562827.554	196718.376	476322.296	RR SPIKE FOUND
	NI/4		650727.022	1565559.976	198330.128	477155.090	RR SPIKE FOUND
	CENTER		648073.773	1565519.599	197521.465	477142.784	RR SPIKE FOUND
	SI/4		645420.504	1565478.798	196712.795	477130.348	RR SPIKE FOUND
	NE		650710.472	1568203.787	198325.084	477960.877	RR SPIKE FOUND
	EI/4		648060.033	1568163.274	197517.277	477948.529	CALCULATED POINT
	SE		645409.542	1568122.761	196709.454	477936.182	RR SPIKE FOUND
	NW		650710.472	1568203.787	198325.084	477960.877	RR SPIKE FOUND
	WI/4		648060.033	1568163.274	197517.277	477948.529	CALCULATED POINT
33	SW	T6N, R8E	645409.542	1568122.761	196709.454	477936.182	RR SPIKE FOUND
	NI/4		650704.795	1570849.816	198323.354	478767.340	CALCULATED POINT
	CENTER		648053.424	1570817.524	197515.263	478757.498	FENCE POST FOUND
	SI/4		645398.526	1570774.656	196706.096	478744.432	1" IRON PIPE FOUND
	NE		650689.059	1573495.813	198318.558	479573.793	RR SPIKE FOUND
	EI/4		648038.736	1573462.523	197510.786	479563.647	RR SPIKE FOUND
	POT		645929.158	1573437.419	196867.824	479555.996	5/8" IRON ROD FOUND

NOTE

COORDINATES LISTED AND/OR SHOWN ON THE PLAN ARE PROJECT GROUND (ft) AND ARE RELATIVE TO NAD83 (1995) OHIO STATE PLANE, NORTH ZONE (3401) DATUM COORDINATES BY A PROJECT ADJUSTMENT FACTOR (P.A.F.) = 3.2810296046.

* REVISED LOCATION CENTER OF SEC. 3
12/14/06

US 24 CORNER RECOVERY AND RESTORATION - HENRY/LUCAS COUNTY

SECTION	CORNER	TOWNSHIP	PROJECT ADJ. GROUND COORDS. (ft)		STATE PLANE GRID COORDS. (m)		REMARKS
			NORTHING (Y)	EASTING (X)	NORTHING (Y)	EASTING (X)	
34	NW	T6N, R8E	650689.059	1573495.813	198318.558	479573.793	RR SPIKE FOUND
	WI/4		648038.736	1573462.523	197510.786	479563.647	RR SPIKE FOUND
	POT		645929.158	1573437.419	196867.824	479555.996	5/8" IRON ROD FOUND
	CENTER		648062.978	1576112.240	197518.174	480371.234	5/8" IRON ROD FOUND
	SI/4		645374.022	1576076.003	196698.628	480360.190	CAPPED IRON ROD FOUND
	EI/4		648087.333	1578761.837	197525.597	481178.784	RR SPIKE FOUND
	SE		645359.848	1578720.762	196694.308	481166.266	5/8" IRON ROD FOUND
	WI/4		648087.333	1578761.837	197525.597	481178.784	RR SPIKE FOUND
	SW		645359.848	1578720.762	196694.308	481166.266	5/8" IRON ROD FOUND
	CENTER		648039.189	1581457.657	197510.924	482000.423	RR SPIKE FOUND
35	SI/4	T6N, R8E	645340.959	1581411.953	196688.551	481986.493	RR SPIKE FOUND
	EI/4		647968.165	1584108.941	197489.277	482808.488	RR SPIKE FOUND
	SE		645337.079	1584058.260	196687.369	482793.041	POINT RE-ESTABLISHED
	WI/4		647968.165	1584108.941	197489.277	482808.488	RR SPIKE FOUND
	SW		645337.079	1584058.260	196687.369	482793.041	POINT RE-ESTABLISHED
	CENTER		647958.376	1586789.331	198299.544	483625.423	RR SPIKE FOUND
	SI/4		645324.983	1586702.863	196683.682	483599.069	POINT RE-ESTABLISHED
	EI/4		647952.993	1589399.945	197484.653	484421.092	1" IRON ROD FOUND
	SE		645310.467	1589347.427	196679.258	484405.086	3/4" IRON PIPE FOUND

LUCAS COUNTY								
SECTION	CORNER	TOWNSHIP	PROJECT ADJ. GROUND COORDS. (ft)	STATE PLANE GRID COORDS. (m)	REMARKS			
31	WI/4	T6N, R9E	647927.973	1589398.329	197477.027	484420.600	STONE IN MONUMENT BOX FOUND	
	SW		645310.467	1589347.427	196679.258	484405.086	3/4" IRON PIPE FOUND	
	N MANOR TRACT		NW	648617.881	1590329.867	197687.299	484704.516	RR SPIKE WITH X FOUND
	SW		645973.791	1590312.242	196881.427	484699.144	CALCULATED POINT	
	NE		648592.263	1595608.053	197679.491	486313.214	STONE FOUND	
32	SE	T6N, R9E	645936.854	1595592.873	196870.169	486308.588	CALCULATED POINT	
	NI/4		650563.319	1597301.146	198280.234	486829.239	IRON ROD IN MONUMENT BOX FOUND	
	CENTER		647911.399	1597309.764	197471.976	486831.866	IRON ROD IN MONUMENT BOX FOUND	
	SI/4		645267.160	1597312.274	196666.058	486832.631	IRON ROD IN MONUMENT BOX FOUND	
	NE		650556.821	1599960.639	198278.254	487639.806	IRON BOLT FOUND	
33	EI/4	T6N, R9E	647893.535	1599950.323	197466.531	487636.662	MAG NAIL FOUND	
	NW		650556.821	1599960.639	198278.254	487639.806	IRON BOLT FOUND	
	WI/4		647893.535	1599950.323	197466.531	487636.662	MAG NAIL FOUND	
	NI/4		650541.376	1602603.377	198273.547	488445.266	IRON BOLT FOUND	
	NE		650531.202	1605240.537	198270.446	489249.026	MAG NAIL WITH SHINER FOUND	
28	WI/4	T6N, R9E	653212.343	1599958.213	199087.610	487639.806	1" IRON ROD IN MONUMENT BOX FOUND	
	SW		650556.821	1599960.639	198278.254	487639.806	IRON BOLT FOUND	
	NI/4		655848.519	1602588.428	199891.070	488440.709	RR SPIKE WITH X FOUND	
	CENTER		653197.875	1602593.939	199083.201	488442.389	STONE FOUND	
	SI/4		650541.376	1602603.377	198273.547	488445.266	IRON BOLT WITH X FOUND	
27	NE	T6N, R9E	655840.233	1605216.752	199888.545	489241.776	MAG NAIL WITH SHINER FOUND	
	EI/4		653181.552	1605228.843	199078.226	489245.461	MAG NAIL WITH SHINER FOUND	
	SE		650531.202	1605240.537	198270.446	489249.026	MAG NAIL WITH SHINER FOUND	
	NW		655840.233	1605216.752	199888.545	489241.776	MAG NAIL WITH SHINER FOUND	
	WI/4		653181.552	1605228.843	199078.226	489245.461	MAG NAIL WITH SHINER FOUND	
26	SW	T6N, R9E	650531.202	1605240.537	198270.446	489249.026	MAG NAIL WITH SHINER FOUND	
	NI/4		655820.646	1607874.145	199882.575	490051.703	RR SPIKE WITH X FOUND	
	CENTER		653166.421	1607882.574	199073.614	490054.272	RR SPIKE WITH X FOUND	
	SI/4		650513.580	1607890.932	198265.075	490056.819	IRON BOLT FOUND	
	NE		655805.240	1610525.566	199877.880	490859.809	CONCRETE MONUMENT FOUND	
26	EI/4	T6N, R9E	653151.180	1610527.774	199068.969	490860.482	IRON ROD IN MONUMENT BOX FOUND	
	SE		650493.321	1610536.929	198258.900	490863.273	CONCRETE MONUMENT FOUND	
	NW		655805.240	1610525.566	199877.880	490859.809	CONCRETE MONUMENT FOUND	
	WI/4		653151.180	1610527.774	199068.969	490860.482	IRON ROD IN MONUMENT BOX FOUND	
	SW		650493.321	1610536.929	198258.900	490863.273	CONCRETE MONUMENT FOUND	
CENTER	NI/4	T6N, R9E	655817.492	1613177.503	199881.614	491668.073	MAG NAIL FOUND	
	SI/4		653171.575	1613183.786	199075.185	491669.988	MAG NAIL FOUND	

* REVISED LOCATION CENTER OF SEC. 36
2/05/07

S:\Projects\Projects K-O\OHD\80444\ROW\shets\20404RC023\024.dgn 9/12/2012 8:29:43 AM

CALCULATED	JDB	PID NO.	20404
CHECKED	JLW		
SECTION CORNER COORDINATES			
HEN / LUC - 24 - 10.42 / 0.00			
23 / 27		24 388	
1079		1193	

US 24 CORNER RECOVERY AND RESTORATION - LUCAS COUNTY

SECTION	CORNER	TOWNSHIP	PROJECT ADJ. GROUND COORDS.		STATE PLANE GRID COORDS.		REMARKS
			NORTHING (Y)	EASTING (X)	NORTHING (Y)	EASTING (X)	
26	NE	T6N, R9E	655812.131	1615865.253	199879.980	492487.252	CALCULATED POINT
23	SW		655805.240	1610525.566	199877.880	490859.809	CONCRETE MONUMENT FOUND
	NI/4		661095.680	1613170.419	201490.312	491665.914	IRON ROD IN MONUMENT BOX FOUND
	CENTER		658443.361	1613174.071	200681.932	491667.027	MAG NAIL FOUND
	SI/4		655817.492	1613177.503	199881.614	491668.073	MAG NAIL FOUND
	NE		661077.014	1615851.585	201484.623	492483.086	IRON ROD IN MONUMENT BOX FOUND
	EI/4		658427.149	1615858.676	200676.991	492485.247	IRON BOLT FOUND
	SE		655812.131	1615865.253	199879.980	492487.252	CALCULATED POINT
24	NW		661077.014	1615851.585	201484.623	492483.086	IRON ROD IN MONUMENT BOX FOUND
	WI/4		658427.149	1615858.676	200676.991	492485.247	IRON BOLT FOUND
	SW		655812.131	1615865.253	199879.980	492487.252	CALCULATED POINT
	NI/4		661053.218	1618604.833	201477.371	493322.227	BRASS PLATE WITH X FOUND
	CENTER		658403.741	1618587.456	200669.857	493316.931	CALCULATED POINT
	NE		661043.107	1621372.276	201474.289	494165.695	MAG NAIL FOUND
	EI/4		658380.304	1621319.637	200662.714	494149.652	NAIL WITH WASHER FOUND
13	NW		666380.083	1615826.729	203100.905	492475.510	IRON ROD IN MONUMENT BOX FOUND
	WI/4		663728.672	1615836.286	202292.802	492478.423	IRON ROD IN MONUMENT BOX FOUND
	SW		661077.014	1615851.585	201484.623	492483.086	IRON ROD IN MONUMENT BOX FOUND
	NI/4		666372.904	1618655.845	203098.717	493337.775	STONE FOUND
	CENTER		663714.633	1618641.541	202288.523	493333.415	STONE FOUND
	SI/4		661053.218	1618604.833	201477.371	493322.227	BRASS PLATE WITH X FOUND
	NE		666350.616	1621489.919	203091.924	494201.551	IRON ROD SET
	EI/4		663698.379	1621433.045	202283.569	494184.217	IRON BOLT FOUND
	SE		661043.107	1621372.276	201474.289	494165.695	MAG NAIL FOUND
12	CENTER		669019.058	1618549.734	203905.218	493305.434	IRON ROD IN MONUMENT BOX FOUND
	SI/4		666372.904	1618655.845	203098.717	493337.775	STONE FOUND
	NE		671495.957	1621602.881	204660.134	494235.980	PK NAIL FOUND
	EI/4		669000.553	1621545.826	203899.578	494218.590	IRON ROD IN MONUMENT BOX FOUND
	SE		666350.616	1621489.919	203091.924	494201.551	IRON ROD SET
7	NW	T6N, R10E	671495.957	1621602.881	204660.134	494235.980	PK NAIL FOUND
	WI/4		669000.553	1621545.826	203899.578	494218.590	IRON ROD IN MONUMENT BOX FOUND
	SW		666350.616	1621489.919	203091.924	494201.551	IRON ROD SET
	SE		666330.007	1622969.320	203085.643	494652.446	STONE FOUND
30	NW	T1, USR	673259.187	1623130.369	205197.535	494701.531	CALCULATED POINT
	WI/4		670602.576	1623081.795	204387.847	494686.727	IRON ROD IN CONCRETE MONUMENT FOUND
	SW		667872.250	1623009.412	203555.692	494664.666	3/4" IRON ROD FOUND
	NI/4		673212.460	1625631.868	205183.293	495463.944	CONCRETE MONUMENT FOUND
	CENTER		670516.881	1625621.207	204361.728	495460.695	CALCULATED POINT
	NE		673090.387	1628212.995	205146.088	496250.626	IRON BOLT IN CONCRETE MONUMENT FOUND
	EI/4		670430.927	1628168.303	204335.531	496237.004	CALCULATED POINT
19	NW		678548.300	1623242.606	206809.563	494735.739	BRASS DISK FOUND
	WI/4		675929.312	1623181.279	206011.342	494717.047	2" IRON PIPE FOUND
	SW		673259.187	1623130.369	205197.535	494701.531	CALCULATED POINT
	NI/4		678437.294	1625588.229	206775.731	495450.643	BRASS DISK FOUND
	CENTER		675841.742	1625607.841	205984.652	495456.621	STONE FOUND
	SI/4		673212.460	1625631.868	205183.293	495463.944	CONCRETE MONUMENT FOUND
	NE		678407.457	1628258.023	206766.637	496264.350	IRON ROD IN MONUMENT BOX FOUND
	EI/4		675761.635	1628235.150	205960.237	496257.378	IRON ROD IN CONCRETE MONUMENT FOUND
	SE		673090.387	1628212.995	205146.088	496250.626	IRON BOLT IN CONCRETE MONUMENT FOUND
20	NW		678407.457	1628258.023	206766.637	496264.350	IRON ROD IN MONUMENT BOX FOUND
	WI/4		675761.635	1628235.150	205960.237	496257.378	IRON ROD IN MONUMENT BOX FOUND
	SW		673090.387	1628212.995	205146.088	496250.626	IRON BOLT IN CONCRETE MONUMENT FOUND
	NI/4		678392.377	1629623.659	206762.041	496680.571	IRON ROD IN MONUMENT BOX FOUND
	CENTER		675737.574	1629573.971	205952.904	496665.427	IRON ROD IN MONUMENT BOX FOUND
17	WI/4		681095.073	1628280.947	207585.775	496271.336	3/8" IRON ROD FOUND
	SW		678407.457	1628258.023	206766.637	496264.350	IRON ROD IN MONUMENT BOX FOUND
	NI/4		683770.211	1631047.910	208401.110	497114.658	IRON ROD IN MONUMENT BOX FOUND
	CENTER		681071.059	1631021.639	207578.456	497106.651	IRON ROD IN MONUMENT BOX FOUND
	SI/4		678377.355	1630989.591	206757.462	497096.883	IRON ROD IN MONUMENT BOX FOUND
	NE		683743.948	1633756.143	208393.105	497940.080	IRON ROD IN MONUMENT BOX FOUND
	EI/4		681041.500	1633747.004	207569.447	497937.294	3/4" IRON PIPE FOUND
	SE		678344.078	1633692.075	206747.320	497920.553	RR SPIKE FOUND

NOTE COORDINATES LISTED AND/OR SHOWN ON THE PLAN ARE PROJECT GROUND (ft) AND ARE RELATIVE TO NAD83 (1995) OHIO STATE PLANE, NORTH ZONE (3401) DATUM COORDINATES BY A PROJECT ADJUSTMENT FACTOR (P.A.F.) = 3.2810296046.

US 24 CORNER RECOVERY AND RESTORATION - LUCAS COUNTY

SECTION	CORNER	TOWNSHIP	PROJECT ADJ. GROUND COORDS.		STATE PLANE GRID COORDS.		REMARKS	
			NORTHING (Y)	EASTING (X)	NORTHING (Y)	EASTING (X)		
16	NW	T1, USR	683743.948	1633756.143	208393.105	497940.080	IRON ROD IN MONUMENT BOX FOUND	
	WI/4		681041.500	1633747.004	207569.447	497937.294	3/4" IRON PIPE FOUND	
	SW		678344.078	1633692.075	206747.320	497920.553	RR SPIKE FOUND	
	NI/4		683650.874	1636456.012	208364.738	498762.952	IRON ROD IN MONUMENT BOX FOUND	
FOUND MONUMENTATION [A]								
REF.	STATION	OFFSET	DESCRIPTION		PROJECT ADJ. GROUND COORDS. (ft)		STATE PLANE GRID COORDS. (m)	
	€ R/W				NORTHING (Y)	EASTING (X)	NORTHING (Y)	EASTING (X)
€ R/W EXISTING US 24 (WEST TIE IN)								
A	535+24.62	0	IRON PIN IN MONUMENT BOX FOUND		641019.523	1541488.172	195371.453	469818.4284
B	557+61.55	0	IRON PIN IN MONUMENT BOX FOUND		640961.329	1543724.346	195353.717	470499.975
€ R/W EXISTING COUNTY ROAD 4A								
C	-290+30	0	RR SPIKE FOUND		644192.115	1569427.195	196332.308	478333.750
D	10+00.00 BK.	0	RR SPIKE FOUND		645401.204	1569445.983	196706.913	478339.476
	10+00.00 AH.	6.00' LT.						
E	13+50.16	8.10' RT.	RR SPIKE FOUND AT PI		645751.356	1569451.410	196813.633	478341.130
F	18+71.47	9.65' LT.	IRON PIPE FOUND AT PI		646256.327	1569316.408	196967.539	478299.984
G	23+41.91	0	RR SPIKE FOUND		646728.479	1569326.760	197111.443	478303.139
H	34+94.58	8.02' LT.	RR SPIKE FOUND AT PI		647880.673	1569359.908	197462.611	478313.242
I	40+05.64	8.55' RT.	IRON PIPE FOUND AT PI		648372.140	1569504.983	197612.402	478357.458
J	63+39.84	0	RR SPIKE FOUND		650707.373	1569552.786	198324.139	478372.028
€ R/W EXISTING COUNTY ROAD 4								
K	30+32.27	0	RR SPIKE FOUND		645399.583	1572348.906	196706.419	479224.236
L	45+27.47	0	IRON PIPE FOUND		646418.468	1573443.201	197016.957	479557.758
€ R/W EXISTING CR 109 (PROVIDENCE-NEAPOLIS-SWANTON ROAD)								
M	-2+38.76	0	DISC IN MONUMENT BOX FOUND		641705.381	1592113.442	195580.491	485248.119
N	40+18.33 (EXT AH)	0	RR SPIKE FOUND		645962.170	1592163.180	196877.885	485263.278
O	40+26.21 (EXT BK)	0	CONC. MONUMENT FOUND		645962.680	1592094.510	196878.041	485242.348
P	66+76.08	0	STONE WITH X FOUND		648612.510	1592110.075	197685.662	485247.092
€ R/W EXISTING TR 110 (MANORE ROAD)								
O	38+92.08	0	RR SPIKE FOUND		646610.394	1594540.766	197075.452	485987.924
R	58+85.04	0	CONC. MONUMENT FOUND		648603.324	1594551.260	197682.862	485991.122
€ R/W EXISTING TR 113 (HARTMAN ROAD)								
S	37+09.65	0	CONC. MONUMENT FOUND		650549.100	1601281.830	198275.901	488042.481
T	63+65.65	0	IRON PIN IN MONUMENT BOX FOUND		653205.095	1601278.669	199085.401	488041.518
€ R/W EXISTING TR 145 (BAILEY ROAD)								
U	70+51.20	0	MAG NAIL FOUND		653910.738	1615941.392	199300.469	492510.458
V	52+37.28	0	IRON PIN FOUND		655193.903	1614659.282	199691.555	492119.693
W	45+97.65	0	CONC. MONUMENT FOUND		655814.843	1614505.792	199880.806	492072.912
€ R/W EXISTING CR 221 (HERTZFELD ROAD)								
X	39+60.36	0	IRON PIN FOUND		655814.843	1614505.792	199880.806	492072.912
Y	43+28.19	0	RR SPIKE FOUND		656062.811	1615708.575	199956.383	492439.499
Z	45+79.88	0	CONC. MONUMENT FOUND		656260.676	1615864.125	200016.688	492486.908
AA	47+31.28	0.13' LT	IRON PIN FOUND		656412.073	1615863.617	200062.832	492486.753
€ R/W EXISTING CR 136 (NEAPOLIS-WATERVILLE ROAD)								
BB	72+56.43	0	IRON PIN IN MONUMENT BOX FOUND		669252.096	1624476.141	203976.244	495111.699
CC	59+37.32	0	IRON PIN IN MONUMENT BOX FOUND		669127.641	1623162.913	203938.313	494711.450
DD	58+15.32	0	IRON PIN IN MONUMENT BOX FOUND		669116.520	1623041.427	203934.923	494674.423
EE	49+69.79	0	IRON PIN IN MONUMENT BOX FOUND		669039.211	1622199.432	203911.361	494417.798
€ R/W EXISTING SR 64 (WATERVILLE-SWANTON ROAD)								
FF	81+08.86	0	MAG NAIL FOUND		672087.239	1628819.042	204840.346	496435.338
GG	109+97.65	0	MAG NAIL FOUND		673117.863	1626120.353	205154.462	495612.825
HH	122+49.38	0	IRON PIN IN MONUMENT BOX FOUND		673573.276	1624954.405	205293.264	495257.465
II	128+29.57	0	MAG NAIL FOUND		673778.082	1624411.569	205355.685	495092.018
JJ	142+53.66	0	MAG NAIL FOUND		674294.202	1623084.300	205512.989	494687.490
€ R/W EXISTING US 24 (EAST END TIE IN)								
KK	664+91.57	0	IRON PIN IN MONUMENT BOX FOUND		678913.328	1635227.267	206920.817	498388.452
LL	687+08.56	0	IRON PIN IN MONUMENT BOX FOUND					

CENTERLINE MONUMENTS ARE TO BE SET DURING CONSTRUCTION AT THE FOLLOWING STATIONS AT A TOLERANCE OF ±0.02 FT.

PROPOSED US 24

STATION	DISTANCE FROM £	£ REFERENCE MONUMENT	NORTHING	EASTING	MON. TYPE
540+00.00	£	1	641007.156	1541963.391	CONC. MONUMENT
545+00.00	£	1	640994.148	1542463.222	CONC. MONUMENT
550+00.00	£	1	640981.141	1542963.053	CONC. MONUMENT
555+00.00	£	1	640968.134	1543462.883	CONC. MONUMENT
560+00.00	£	1	640955.126	1543962.714	CONC. MONUMENT
561+38.91	£	1	640951.512	1544101.580	CONC. MONUMENT
565+34.91	£	1	640950.332	1544497.494	CONC. MONUMENT
570+00.00	£	1	641007.917	1544958.488	CONC. MONUMENT
574+71.78	£	1	641141.671	1545410.357	CONC. MONUMENT
578+67.78	£	1	641301.736	1545772.474	CONC. MONUMENT
580+00.00	£	1	641357.962	1545892.141	CONC. MONUMENT
585+00.00	£	1	641570.589	1546344.678	CONC. MONUMENT
590+00.00	£	1	641783.215	1546797.215	CONC. MONUMENT
595+00.00	£	1	641995.842	1547249.753	CONC. MONUMENT
600+00.00	£	1	642208.468	1547702.290	CONC. MONUMENT
605+00.00	£	0	642421.094	1548154.827	DO NOT SET
610+00.00	£	1	642633.721	1548607.365	CONC. MONUMENT
615+44.81	£	1	642865.404	1549100.461	CONC. MONUMENT
625+00.00	£	1	643307.140	1549947.056	CONC. MONUMENT
630+00.00	£	1	643566.078	1550374.738	CONC. MONUMENT
631+11.48	£	1	643626.339	1550468.528	CONC. MONUMENT
635+00.00	£	1	643837.942	1550794.367	CONC. MONUMENT
640+00.00	£	1	644110.261	1551213.702	CONC. MONUMENT
645+00.00	£	1	644382.581	1551633.037	CONC. MONUMENT
650+00.00	£	1	644654.901	1552052.373	CONC. MONUMENT
655+00.00	£	1	644927.220	1552471.708	CONC. MONUMENT
659+74.10	£	1	645185.434	1552869.322	CONC. MONUMENT
664+36.10	£	1	645423.794	1553264.842	CONC. MONUMENT
670+00.00	£	1	645617.797	1553792.804	CONC. MONUMENT
673+21.37	£	1	645668.640	1554109.857	CONC. MONUMENT
677+83.37	£	1	645678.659	1554571.540	CONC. MONUMENT
680+00.00	£	1	645676.082	1554788.158	CONC. MONUMENT
685+00.00	£	1	645670.134	1555288.122	CONC. MONUMENT
690+00.00	£	1	645664.186	1555788.087	CONC. MONUMENT
695+00.00	£	1	645658.237	1556288.052	CONC. MONUMENT
700+00.00	£	1	645652.289	1556788.016	CONC. MONUMENT
705+00.00	£	1	645646.341	1557287.981	CONC. MONUMENT
710+00.00	£	1	645640.393	1557787.945	CONC. MONUMENT
715+00.00	£	1	645634.444	1558287.910	CONC. MONUMENT
719+92.75	£	1	645628.582	1558780.620	CONC. MONUMENT
723+88.75	£	1	645632.993	1559176.511	CONC. MONUMENT
730+59.55	£	0	645749.054	1559835.641	DO NOT SET
734+55.55	£	1	645880.134	1560209.228	CONC. MONUMENT
736+30.80	£	1	645941.950	1560373.214	CONC. MONUMENT
740+26.80	£	1	646073.031	1560746.801	CONC. MONUMENT
746+98.73	£	1	646189.156	1561407.062	CONC. MONUMENT
750+94.73	£	1	646193.410	1561802.955	CONC. MONUMENT
755+00.00	£	1	646188.428	1562208.194	CONC. MONUMENT
760+00.00	£	1	646182.282	1562708.156	CONC. MONUMENT
766+28.20	£	1	646174.560	1563336.305	CONC. MONUMENT
770+00.00	£	1	646182.052	1563707.968	CONC. MONUMENT
TOTAL =		49			

CENTERLINE MONUMENTS ARE TO BE SET DURING CONSTRUCTION AT THE FOLLOWING STATIONS AT A TOLERANCE OF ±0.02 FT.

PROPOSED US 24

STATION	DISTANCE FROM £	£ REFERENCE MONUMENT	NORTHING	EASTING	MON. TYPE
775+00.00	£	1	646230.079	1564205.497	CONC. MONUMENT
779+15.29	£	1	646302.821	1564614.277	CONC. MONUMENT
785+00.00	£	1	646426.052	1565185.851	CONC. MONUMENT
790+00.00	£	1	646531.430	1565674.620	CONC. MONUMENT
795+00.00	£	1	646636.808	1566163.390	CONC. MONUMENT
800+90.23	£	1	646761.203	1566740.362	CONC. MONUMENT
805+00.00	£	1	646833.173	1567143.674	CONC. MONUMENT
810+00.00	£	1	646881.679	1567641.156	CONC. MONUMENT
813+05.78	£	1	646889.896	1567946.792	CONC. MONUMENT
820+00.00	£	1	646890.031	1568641.009	CONC. MONUMENT
825+00.00	£	1	646890.129	1569141.009	CONC. MONUMENT
830+00.00	£	0	646890.226	1569641.009	DO NOT SET
835+00.00	£	1	646890.323	1570141.009	CONC. MONUMENT
840+00.00	£	1	646890.420	1570641.009	CONC. MONUMENT
845+00.00	£	1	646890.517	1571141.009	CONC. MONUMENT
850+00.00	£	1	646890.614	1571641.009	CONC. MONUMENT
855+00.00	£	1	646890.712	1572141.009	CONC. MONUMENT
860+00.00	£	1	646890.809	1572641.009	CONC. MONUMENT
865+00.00	£	1	646890.906	1573141.009	CONC. MONUMENT
870+00.00	£	1	646891.003	1573641.009	CONC. MONUMENT
875+00.00	£	1	646891.100	1574141.009	CONC. MONUMENT
880+00.00	£	1	646891.197	1574641.009	CONC. MONUMENT
885+00.00	£	1	646891.295	1575141.009	CONC. MONUMENT
890+00.00	£	1	646891.392	1575641.009	CONC. MONUMENT
895+00.00	£	1	646891.489	1576141.009	CONC. MONUMENT
900+00.00	£	1	646891.586	1576641.009	CONC. MONUMENT
905+00.00	£	1	646891.683	1577141.009	CONC. MONUMENT
910+00.00	£	1	646891.780	1577641.009	CONC. MONUMENT
915+00.00	£	1	646891.877	1578141.009	CONC. MONUMENT
920+00.00	£	1	646891.975	1578641.009	CONC. MONUMENT
925+00.00	£	1	646892.072	1579141.009	CONC. MONUMENT
930+00.00	£	1	646892.169	1579641.009	CONC. MONUMENT
932+78.65	£	1	646892.223	1579919.660	CONC. MONUMENT
937+40.65	£	1	646876.802	1580381.193	CONC. MONUMENT
940+00.00	£	1	646836.227	1580637.209	CONC. MONUMENT
945+00.00	£	1	646677.909	1581101.438	CONC. MONUMENT
948+62.29	£	1	646500.925	1581426.125	CONC. MONUMENT
953+24.29	£	1	646218.814	1581791.727	CONC. MONUMENT
955+20.27	£	1	646093.943	1581942.779	CONC. MONUMENT
960+20.27	£	1	645792.706	1582341.371	CONC. MONUMENT
965+00.00	£	1	645591.376	1582775.416	CONC. MONUMENT
968+39.60	£	1	645517.425	1583106.413	CONC. MONUMENT
973+39.60	£	1	645495.636	1583605.556	CONC. MONUMENT
975+00.00	£	1	645495.636	1583765.953	CONC. MONUMENT
980+00.00	£	1	645495.636	1584265.953	CONC. MONUMENT
985+00.00	£	1	645495.636	1584765.953	CONC. MONUMENT
990+00.00	£	1	645495.636	1585265.953	CONC. MONUMENT
995+00.00	£	1	645495.636	1585765.953	CONC. MONUMENT
1000+00.00	£	1	645495.636	1586265.953	CONC. MONUMENT
1005+00.00	£	1	645495.636	1586765.953	CONC. MONUMENT
1010+67.04	£	1	645495.636	1587332.997	CONC. MONUMENT
1015+67.04	£	1	645517.425	1587832.141	CONC. MONUMENT
1019+33.71	£	1	645599.781	1588188.861	CONC. MONUMENT
1024+33.71	£	1	645799.007	1588647.041	CONC. MONUMENT
1030+00.00	£	1	646047.251	1589156.018	CONC. MONUMENT
TOTAL =		54			

CENTERLINE MONUMENTS ARE TO BE SET DURING CONSTRUCTION AT THE FOLLOWING STATIONS AT A TOLERANCE OF ±0.02 FT.

PROPOSED US 24

STATION	DISTANCE FROM £	£ REFERENCE MONUMENT	NORTHING	EASTING	MON. TYPE
1032+31.50/0+00.00	£	1	646148.734	1589364.089	CONC. MONUMENT
4+91.69	£	1	646364.278	1589806.019	CONC. MONUMENT
16+56.09/16+59.18	£	1	646712.372	1590912.651	CONC. MONUMENT
20+00.00	£	1	646765.232	1591249.347	CONC. MONUMENT
22+15.30	£	1	646798.624	1591462.044	CONC. MONUMENT
25+00.00	£	1	646849.746	1591742.085	CONC. MONUMENT
31+06.41	£	1	647004.592	1592328.100	CONC. MONUMENT
35+00.00	£	1	647125.129	1592702.778	CONC. MONUMENT
40+00.00	£	1	647278.253	1593178.753	CONC. MONUMENT
45+00.00	£	1	647431.378	1593654.729	CONC. MONUMENT
50+00.00	£	1	647584.502	1594130.705	CONC. MONUMENT
55+00.00	£	1	647737.627	1594606.680	CONC. MONUMENT
60+00.00	£	1	647890.752	1595082.656	CONC. MONUMENT
65+00.00	£	1	648043.876	1595558.632	CONC. MONUMENT
70+00.00	£	1	648197.001	1596034.607	CONC. MONUMENT
75+00.00	£	1	648350.125	1596510.583	CONC. MONUMENT
80+00.00	£	1	648503.250	1596986.559	CONC. MONUMENT
85+00.00	£	1	648656.374	1597462.534	CONC. MONUMENT
90+00:00	£	1	648809.499	1597938.510	CONC. MONUMENT
95+94.81	£	1	648991.659	1598504.739	CONC. MONUMENT
100+94.81	£	1	649165.264	1598973.226	CONC. MONUMENT
105+00.00	£	1	649376.045	1599318.389	CONC. MONUMENT
107+60.29	£	1	649548.019	1599513.501	CONC. MONUMENT
112+60.29	£	1	649932.415	1599832.655	CONC. MONUMENT
115+00.00	£	1	650123.348	1599977.593	CONC. MONUMENT
120+00.00	£	1	650521.601	1600279.909	CONC. MONUMENT
125+00.00	£	1	650919.854	1600582.225	CONC. MONUMENT
130+00.00	£	1	651318.106	1600884.541	CONC. MONUMENT
135+00.00	£	1	651716.359	1601186.856	CONC. MONUMENT
140+00.00	£	1	652114.612	1601489.172	CONC. MONUMENT
145+00.00	£	1	652512.864	1601791.488	CONC. MONUMENT
150+00.00	£	1	652911.117	1602093.804	CONC. MONUMENT
155+00.00	£	1	653309.370	1602396.119	CONC. MONUMENT
160+32.27	£	1	653733.323	1602717.945	CONC. MONUMENT
165+32.27	£	1	654117.719	1603037.099	CONC. MONUMENT
170+00.00	£	1	654406.769	1603403.340	CONC. MONUMENT
175+00.00	£	1	654607.693	1603859.635	CONC. MONUMENT
178+15.75	£	1	654670.730	1604168.660	CONC. MONUMENT
183+15.75	£	1	654686.362	1604668.035	CONC. MONUMENT
185+00.00	£	1	654684.089	1604852.273	CONC. MONUMENT
190+00.00	£	1	654677.922	1605352.235	CONC. MONUMENT
195+00.00	£	1	654671.754	1605852.197	CONC. MONUMENT
200+00.00	£	1	654665.587	1606352.158	CONC. MONUMENT
205+00.00	£	1	654659.419	1606852.120	CONC. MONUMENT
210+00.00	£	1	654653.252	1607352.082	CONC. MONUMENT
215+00.00	£	1	654647.084	1607852.044	CONC. MONUMENT
220+00.00	£	1	654640.917	1608352.006	CONC. MONUMENT
225+00.00	£	1	654634.749	1608851.968	CONC. MONUMENT
230+00.00	£	1	654628.582	1609351.930	CONC. MONUMENT
235+00.00	£	1	654622.415	1609851.892	CONC. MONUMENT
240+00.00	£	1	654616.247	1610351.854	CONC. MONUMENT
245+00.00	£	1	654610.080	1610851.816	CONC. MONUMENT
250+00.00	£	1	654603.912	1611351.778	CONC. MONUMENT
TOTAL =		53			

* REVISED TO "DO NOT SET" 3 MONUMENTS
5/15/08

NOTE

COORD

S:\Projects\Projects K-O\O-HDR\B0444\ROW\Sheets\20404RC026(027).dgn 9/12/2012 8:28:01 AM

CENTERLINE MONUMENTS ARE TO BE SET DURING CONSTRUCTION AT THE FOLLOWING STATIONS AT A TOLERANCE OF ±0.02 FT.

PROPOSED US 24

STATION	DISTANCE FROM £	£ REFERENCE MONUMENT	NORTHING	EASTING	MON. TYPE
255+00.00	£	1	654597.745	1611851.740	CONC. MONUMENT
260+00.00	£	1	654591.577	1612351.702	CONC. MONUMENT
263+42.80	£	1	654587.349	1612694.473	CONC. MONUMENT
268+42.80	£	1	654602.980	1613193.847	CONC. MONUMENT
270+00.00	£	1	654627.975	1613349.006	CONC. MONUMENT
275+00.00	£	1	654790.372	1613820.390	CONC. MONUMENT
278+63.18	£	1	654982.309	1614128.067	CONC. MONUMENT
283+63.18	£	1	655319.237	1614496.983	CONC. MONUMENT
290+00.00	£	1	655768.786	1614948.027	CONC. MONUMENT
295+00.00	£	1	656121.752	1615302.167	CONC. MONUMENT
300+00.00	£	1	656474.718	1615656.307	CONC. MONUMENT
305+00.00	£	1	656827.684	1616010.447	CONC. MONUMENT
310+00.00	£	1	657180.649	1616364.587	CONC. MONUMENT
315+00.00	£	1	657533.615	1616718.728	CONC. MONUMENT
320+00.00	£	1	657886.581	1617072.868	CONC. MONUMENT
325+00.00	£	1	658239.547	1617427.008	CONC. MONUMENT
330+00.00	£	1	658592.512	1617781.148	CONC. MONUMENT
334+34.55	£	1	658899.275	1618088.931	CONC. MONUMENT
339+34.55	£	1	659267.070	1618427.083	CONC. MONUMENT
345+00.00	£	1	659759.277	1618701.193	CONC. MONUMENT
349+37.72	£	1	660182.947	1618807.342	CONC. MONUMENT
354+37.72	£	1	660682.091	1618829.132	CONC. MONUMENT
360+00.00	£	1	661244.368	1618829.132	CONC. MONUMENT
365+00.00	£	1	661744.368	1618829.132	CONC. MONUMENT
370+00.00	£	1	662244.368	1618829.132	CONC. MONUMENT
371+57.33	£	1	662401.703	1618829.132	CONC. MONUMENT
375+89.33	£	1	662833.393	1618841.341	CONC. MONUMENT
380+00.00	£	1	663238.011	1618908.905	CONC. MONUMENT
384+38.82	£	1	663652.315	1619051.858	CONC. MONUMENT
388+70.82	£	1	664036.374	1619249.351	CONC. MONUMENT
390+00.00	£	1	664149.542	1619311.652	CONC. MONUMENT
395+00.00	£	1	664587.555	1619552.784	CONC. MONUMENT
400+00.00	£	1	665025.568	1619793.915	CONC. MONUMENT
405+00.00	£	1	665463.581	1620035.047	CONC. MONUMENT
410+00.00	£	1	665901.595	1620276.179	CONC. MONUMENT
415+00.00	£	1	665463.581	1620035.047	CONC. MONUMENT
420+00.00	£	1	666777.621	1620758.442	CONC. MONUMENT
425+00.00	£	1	667215.634	1620999.574	CONC. MONUMENT
430+01.25	£	1	667654.746	1621241.311	CONC. MONUMENT
435+00.00	£	1	668080.646	1621500.538	CONC. MONUMENT
439+01.25	£	1	668405.912	1621735.360	CONC. MONUMENT
445+00.00	£	1	668878.800	1622102.611	CONC. MONUMENT
450+00.00	£	1	669273.699	1622409.295	CONC. MONUMENT
455+00.00	£	1	669668.599	1622715.978	CONC. MONUMENT
460+00.00	£	1	670063.498	1623022.661	CONC. MONUMENT
465+00.00	£	1	670458.397	1623329.345	CONC. MONUMENT
469+99.17	£	1	670852.637	1623635.517	CONC. MONUMENT
475+00.00	£	1	671261.109	1623925.043	CONC. MONUMENT
480+00.00	£	1	671692.560	1624177.415	CONC. MONUMENT
482+09.22	£	1	671879.330	1624271.673	CONC. MONUMENT
485+00.00	£	1	672141.274	1624397.923	CONC. MONUMENT
TOTAL =		51			

* REVISED TYPE OF MONUMENT & REMOVED ONE MONUMENT 7/27/12

NOTE

COORDINATES LISTED AND/OR SHOWN ON THE PLAN ARE PROJECT GROUND (ft) AND ARE RELATIVE TO NAD83 (1995) OHIO STATE PLANE, NORTH ZONE (3401) DATUM COORDINATES BY A PROJECT ADJUSTMENT FACTOR (P.A.F.) = 3.2810296046.

CENTERLINE MONUMENTS ARE TO BE SET DURING CONSTRUCTION AT THE FOLLOWING STATIONS AT A TOLERANCE OF ±0.02 FT.

PROPOSED US 24

STATION	DISTANCE FROM £	£ REFERENCE MONUMENT	NORTHING	EASTING	MON. TYPE
490+00.00	£	1	672591.688	1624615.011	CONC. MONUMENT
495+00.00	£	1	673042.102	1624832.098	CONC. MONUMENT
500+00.00	£	1	673492.517	1625049.186	CONC. MONUMENT
505+00.00	£	1	673942.931	1625266.273	CONC. MONUMENT
510+00.00	£	1	674393.345	1625483.361	CONC. MONUMENT
515+00.00	£	1	674843.759	1625700.448	CONC. MONUMENT
520+42.13	£	1	657332.127	1625935.829	CONC. MONUMENT
525+42.13	£	1	675776.756	1626164.249	CONC. MONUMENT
531+09.13	£	1	676240.242	1626489.619	CONC. MONUMENT
536+09.13	£	1	676606.139	1626830.191	CONC. MONUMENT
540+00.00	£	1	676885.379	1627103.694	CONC. MONUMENT
545+00.00	£	1	677242.583	1627453.559	CONC. MONUMENT
550+00.00	£	1	677599.788	1627803.424	CONC. MONUMENT
555+26.82	£	1	677976.152	1628172.055	CONC. MONUMENT
560+26.82	£	1	678324.246	1628530.804	CONC. MONUMENT
565+00.00	£	1	678609.288	1628907.979	CONC. MONUMENT
570+00.00	£	1	678848.127	1629346.693	CONC. MONUMENT
575+55.88	£	1	679031.863	1629870.627	CONC. MONUMENT
580+55.88	£	1	679131.900	1630360.385	CONC. MONUMENT
585+00.00	£	1	679209.677	1630797.638	CONC. MONUMENT
590+00.00	£	1	679297.241	1631289.911	CONC. MONUMENT
595+00.00	£	1	679384.805	1631782.183	CONC. MONUMENT
600+00.00	£	1	679472.369	1632274.456	CONC. MONUMENT
605+00.00	£	1	679559.933	1632766.729	CONC. MONUMENT
614+77.53	£	1	679731.126	1633729.157	MON. BOX
618+77.53	£	1	679810.304	1634121.154	MON. BOX
625+00.00	£	1	680025.944	1634703.769	MON. BOX
630+00.00	£	1	680287.125	1635129.387	MON. BOX
635+00.00	£	1	680618.246	1635503.185	MON. BOX
640+00.00	£	1	681009.245	1635813.806	MON. BOX
644+39.53	£	1	681393.028	1636027.148	MON. BOX
648+39.53	£	1	681763.802	1636177.006	MON. BOX
TOTAL =		32			
GRAND TOTAL US 24 =		239			

RELOCATED COUNTY ROAD S, CR-8 TO SR 109

STATION	DISTANCE FROM £	£ REFERENCE MONUMENT	NORTHING	EASTING	MON. TYPE
73+51.06	£	1	645543.432	1552200.639	MON. BOX
75+78.06	£	1	645541.008	1552427.630	MON. BOX
77+37.06	£	1	645541.517	1552586.617	MON. BOX
90+15.82	£	1	645990.339	1553758.617	MON. BOX
91+74.82	£	1	646096.156	1553877.276	MON. BOX
92+82.62	£	1	646169.015	1553956.730	MON. BOX
94+41.62	£	1	646274.832	1554075.389	MON. BOX
100+71.95	£	1	646595.005	1554615.032	MON. BOX
102+30.95	£	1	646648.431	1554764.774	MON. BOX
103+44.58	£	1	646685.126	1554872.314	MON. BOX
TOTAL =		10			

NOTES:
 ADJUSTABLE CENTERLINE MONUMENTS, REFERENCE MONUMENTS AND RIGHT OF WAY MONUMENTS ARE SHOWN ON STANDARD CONSTRUCTION DRAWING RM 1.1 (REV. 4-21-06) OF THE OHIO DEPARTMENT OF TRANSPORTATION. THE PLACING OF THE MONUMENTS SHALL BE UNDER THE DIRECTION OF A SURVEYOR REGISTERED IN THE STATE OF OHIO AND ARE TO BE SET, AS SHOWN BY THE HIGHWAY CONTRACTOR AT THE TIME OF CONSTRUCTION. ANY ALTERATIONS, WITH PRIOR APPROVAL OF THE OHIO DEPARTMENT OF TRANSPORTATION, SHALL BE NOTED AND O.D.O.T. SHALL BE NOTIFIED OF THE NEW LOCATIONS.

RELOCATED CR S, SR 109 TO TR-6C

STATION	DISTANCE FROM £	£ REFERENCE MONUMENT	NORTHING	EASTING	MON. TYPE
97+85.72	£	1	644665.027	1554829.776	MON. BOX
100+32.07	£	1	644743.928	1555063.153	MON. BOX
102+19.07	£	1	644807.648	1555238.924	MON. BOX
105+32.07	£	1	644957.562	1555512.978	MON. BOX
107+19.07	£	1	645071.206	1555661.440	MON. BOX
109+06.07	£	1	645184.849	1555809.902	MON. BOX
117+03.11	£	1	645440.991	1556553.832	MON. BOX
118+90.11	£	1	645442.835	1556740.788	MON. BOX
134+61.33	£	1	645424.144	1558311.899	MON. BOX
135+25.33	£	1	645423.502	1558375.895	MON. BOX
139+61.33	£	1	645437.333	1558811.571	MON. BOX
140+25.33	£	1	645442.034	1558875.398	MON. BOX
141+94.36	£	1	645454.761	1559043.948	MON. BOX
142+86.36	£	1	645461.321	1559135.713	MON. BOX
145+34.67	£	1	645468.972	1559383.857	MON. BOX
146+26.67	£	1	645568.079	1559475.852	MON. BOX
TOTAL =		16			

RELOCATED COUNTY ROAD 4A

STATION	DISTANCE FROM £	£ REFERENCE MONUMENT	NORTHING	EASTING	MON. TYPE
3+24.87	£	1	644726.236	1569436.545	MON. BOX
10+03.85	£	1	645405.045	1569452.071	MON. BOX
11+62.85	£	1	645564.026	1569453.501	MON. BOX
13+38.40	£	1	645739.140	1569442.153	MON. BOX
14+97.40	£	1	645896.607	1569420.216	MON. BOX
26+33.91	£	1	647019.964	1569247.797	MON. BOX
28+46.91	£	1	647231.437	1569223.343	MON. BOX
30+53.44	£	1	647437.099	1569237.219	MON. BOX
32+66.44	£	1	647643.370	1569289.859	MON. BOX
37+75.00	£	1	648131.125	1569433.837	MON. BOX
TOTAL =		10			

PROPOSED RELOCATED TR 145 (BAILEY RD.)/CR 221 (HERTZFELD RD.)

STATION	DISTANCE FROM £	£ REFERENCE MONUMENT	NORTHING	EASTING	MON. TYPE
25+98.56	£	1	655816.713	1613568.145	MON. BOX
33+59.57	£	1	655821.572	1614329.137	MON. BOX
41+01.89	£	1	656100.125	1614997.154	MON. BOX
49+25.56	£	1	656681.583	1615580.547	MON. BOX
56+79.55	£	1	657360.343	1615861.359	MON. BOX
TOTAL =		5			

RELOCATED TOWNSHIP ROAD 137 (NOWARD ROAD)

STATION	DISTANCE FROM £	£ REFERENCE MONUMENT	NORTHING	EASTING	MON. TYPE
32+30.06	£	1	666350.616	1621491.819	MON. BOX
42+62.18	£	1	667482.487	1621515.690	MON. BOX
52+30.91	£	1	668228.305	1621900.157	MON. BOX
56+77.86	£	1	668495.210	1622258.658	MON. BOX
63+20.57	£	1	669017.726	1622611.776	MON. BOX
63+83.46	£	1	669078.543	1622627.811	MON. BOX
TOTAL =		6			

PROPOSED MONUMENTS TO BE SET AT CONSTRUCTION BY HIGHWAY CONTRACTOR

PID	CONC. MONUMENT	MON. BOX	TOTAL
80443	55	38	93
80444	60	20	80
80446	112 (Part 1)+7 (Part 2) = 119	10	129
TOTAL	234	68	302

CALCULATED JDB CHECKED JLW
 PID NO. 20404
 CENTERLINE MONUMENTS
 HEN / LUC - 24-10.42 / 0.00
 26 / 27
 27
 388
 652
 775

S:\Projects\Projects K-O\OHDR\80444\ROW\sheet\20404R0027(028).dgn 9/12/2012 8:24:44 AM

SET CENTERLINE REFERENCE MONUMENTS					
STATION	GROUND NORTH (FEET)	GROUND EAST (FEET)	GRID NORTH (METERS)	GRID EAST (METERS)	DESCRIPTION
535+24.62	641019.523	1541488.172	195371.454	469818.428	CR 10 STA 10+00.00
619+99.16	643066.718	1549507.743	195995.402	472262.652	CR 8C STA 50+00.00
651+57.19	644740.512	1552184.202	196505.545	473078.390	CR 8 STA 50+00.00
667+10.37	645534.391	1553515.640	196747.506	473484.189	CR 5 STA 86+66.08
680+64.37	645675.316	1554852.525	196790.457	473891.647	SR 109 STA 1045+96.10
707+10.35	645643.838	1557498.317	196780.863	474698.038	CR 7 STA 50+00.00
734+50.78	645878.454	1560204.772	196852.370	475522.918	TR 6C STA 50+00.00
788+16.55	646492.766	1565495.287	197039.602	477135.374	CR 5B STA 50+00.00
826+90.40	646890.166	1569331.412	197160.722	478304.557	CR 4A STA 25+03.67
868+07.83	646890.966	1573448.836	197160.966	479559.475	CR 4 STA 50+00.00
894+55.53	646891.480	1576096.534	197161.123	480366.447	TR 3B STA 50+00.00
921+02.83	646891.995	1578743.836	197161.279	481173.298	CR 3 STA 50+00.00
948+68.81	646497.289	1581431.540	197040.980	481992.463	TR 2B STA 50+00.00
1032+31.50 / 0+00.00	646148.733	1589364.087	196934.746	484410.163	CR 1 STA 50+00.00
28+68.56	646936.470	1592100.228	197174.835	485244.091	CR 109 STA 50+00.00
54+36.89	647718.299	1594546.600	197413.122	485989.702	TR 110 STA 50+00.00
83+37.15	648606.501	1597307.505	197683.831	486831.177	CR III STA 50+00.00
114+69.02	650098.676	1599958.864	198138.619	487639.265	TR 112 STA 50+00.00
136+54.54	651839.449	1601280.294	198669.176	488042.013	TR 113 STA 50+00.00
153+61.96	653199.408	1602312.647	199083.668	488356.656	CR 146 STA 50+00.00
188+69.79	654679.528	1605222.031	199534.782	489243.385	SR 295 STA 76+18.37
241+74.72	654614.092	1610526.557	199514.839	490860.111	CR 151 STA 50+00.00
285+11.94	655424.248	1614602.343	199761.760	492102.339	TR 145 STA 50+00.00
302+91.92	656680.793	1615863.068	200144.733	492486.586	CR 221 STA 50+00.00
358+08.03	661052.399	1618829.132	201477.121	493390.590	CR 143 STA 50+00.00
435+47.70	668120.163	1621527.252	203631.251	494212.929	TR 137 STA 50+00.00
447+06.58	669041.955	1622229.319	203912.197	494426.907	CR 136 STA 49+99.79
500+40.86	673529.326	1625066.927	205279.868	495291.760	SR 64 STA 121+28.58
561+49.62	678403.417	1628624.671	206765.405	496376.097	CR 133 STA 50+00.00
587+05.46	679245.660	1630999.920	207022.106	497100.032	CR 124 STA 50+00.00
635+58.93	680661.432	1635543.432	207453.609	498484.814	US 24 STA 682+68.01

NOTE

COORDINATES LISTED AND/OR SHOWN ON THE PLAN ARE PROJECT GROUND (ft) AND ARE RELATIVE TO NAD83 (1995) OHIO STATE PLANE, NORTH ZONE (3401) DATUM COORDINATES BY A PROJECT ADJUSTMENT FACTOR (P.A.F.) = 3.2810296046. REFERENCE POINT INFORMATION IS CONTAINED IN THE CONSTRUCTION PLAN.

SECTION CORNERS TO BE REMONUMENTED							
SECTION	CORNER	TOWNSHIP	PROJECT ADJ. GROUND COORDS. (ft.)		STATE PLANE COORDS. (m.)		REMARKS
			NORTHING (Y)	EASTING (X)	NORTHING (Y)	EASTING (X)	
1	NW	T5N, R7E	645548.431	1552200.741	196751.785	473083.43	MON. BOX TO REPLACE RR SPIKE FOUND
2	NE	T5N, R7E					
35	SE	T6N, R7E					
36	SW	T6N, R7E					MON. BOX TO REPLACE MAG NAIL WITH SHINNER FOUND
1	N 1/4	T5N, R7E	645520.149	1554849.484	196743.165	473890.721	
36	S 1/4	T6N, R7E					
1	NE	T5N, R7E	648495.259	1557495.211	196735.579	474697.092	CONC. MONUMENT TO REPLACE RR SPIKE FOUND
6	NW	T5N, R8E					
36	SE	T6N, R7E					
31	SW	T6N, R8E					CONC. MONUMENT REPLACED
LOT 3	SE	N. MANOR	645962.680	1592094.510	196878.041	485242.348	
LOT 4	SW	N. MANOR					
LOT 3	NE	S. MANOR	645962.170	1592163.180	196877.885	485263.278	MON. BOX TO REPLACE RR SPIKE FOUND
LOT 4	NW	S. MANOR					MON. BOX REPLACED
32	CENTER	T6N, R9E	647911.399	1597309.764	197471.976	486831.866	MON. BOX TO REPLACE IRON BOLT FOUND
28	SW	T6N, R9E	650556.821	1599960.639	198278.254	487639.806	
29	SE	T6N, R9E					
32	NE	T6N, R9E					MON. BOX TO REPLACE STONE FOUND
33	NW	T6N, R9E					
28	CENTER	T6N, R9E	653197.875	1602593.939	199083.201	488442.389	
21	SE	T6N, R9E	655840.233	1605216.752	199888.545	489241.776	MON. BOX TO REPLACE MAG NAIL WITH SHINNER FOUND
22	SW	T6N, R9E					
27	NW	T6N, R9E					
28	NE	T6N, R9E					MON. BOX TO REPLACE BRASS PLATE FOUND
13	S 1/4	T6N, R9E	661053.218	1618604.833	201477.371	493322.227	
24	N 1/4	T6N, R9E					MON. BOX REPLACED
12	E 1/4	T6N, R9E	669000.553	1621545.826	203899.578	494218.590	
7	W 1/4	T6N, R10E					CONC. MONUMENT REPLACED
19	S 1/4	T1, USR	673212.460	1625631.868	205183.293	495463.944	
30	N 1/4	T1, USR					MON. BOX = 9 CONC. MON. = 3
TOTAL							

SIDE ROAD ALIGNMENT POINTS TO BE REMONUMENTED					
STATION	DISTANCE FROM €	€ REFERENCE MONUMENT	NORTHING	EASTING	MON. TYPE
SR 64 (WATERVILLE-SWANTON ROAD)					
109+97.65	€	1	673117.863	1626120.353	MAG NAIL TO BE REPLACED WITH MON. BOX
122+49.38	€	1	673573.276	1624954.405	CONC. MONUMENT REPLACED WITH MON. BOX
128+29.57	€	1	673778.082	1624411.569	MAG NAIL TO BE REPLACED WITH MON. BOX
CR 136 (NEAPOLIS-WATERVILLE ROAD)					
49+69.79	€	1	669039.211	1622199.432	CONC. MONUMENT REPLACED WITH MON. BOX
TOTAL =		4			

* ADDED "SIDE ROAD ALIGNMENT POINTS TO BE REMONUMENTED" 8/15/07

CALCULATED	JDB	CHCKED	JLW
PID NO. 20404			
MAINLINE CONTROL MONUMENTS			
HEN / LUC-24-10.42 / 0.00			
27 / 27			
28 388			
1083 1193			

**T-6-N, R-9-E
SECTIONS 21, 22, 27 & 28
PROVIDENCE TOWNSHIP
LUCAS COUNTY, OHIO**

NOTE: THE LOCATION OF THE UNDERGROUND UTILITIES SHOWN ON THE PLANS ARE OBTAINED FROM THE OWNER OF THE UTILITIES AS REQUIRED BY SECTION 153.64 O.R.C.

REFERENCE POINT INFORMATION IS CONTAINED IN THE CONSTRUCTION PLAN.

FOR UTILITY OWNERS LEGEND, SEE RIGHT OF WAY LEGEND SHEET.

STRUCTURE KEY

- RESIDENTIAL
- COMMERCIAL
- OUT-BUILDING

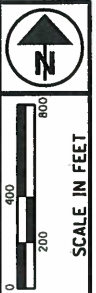
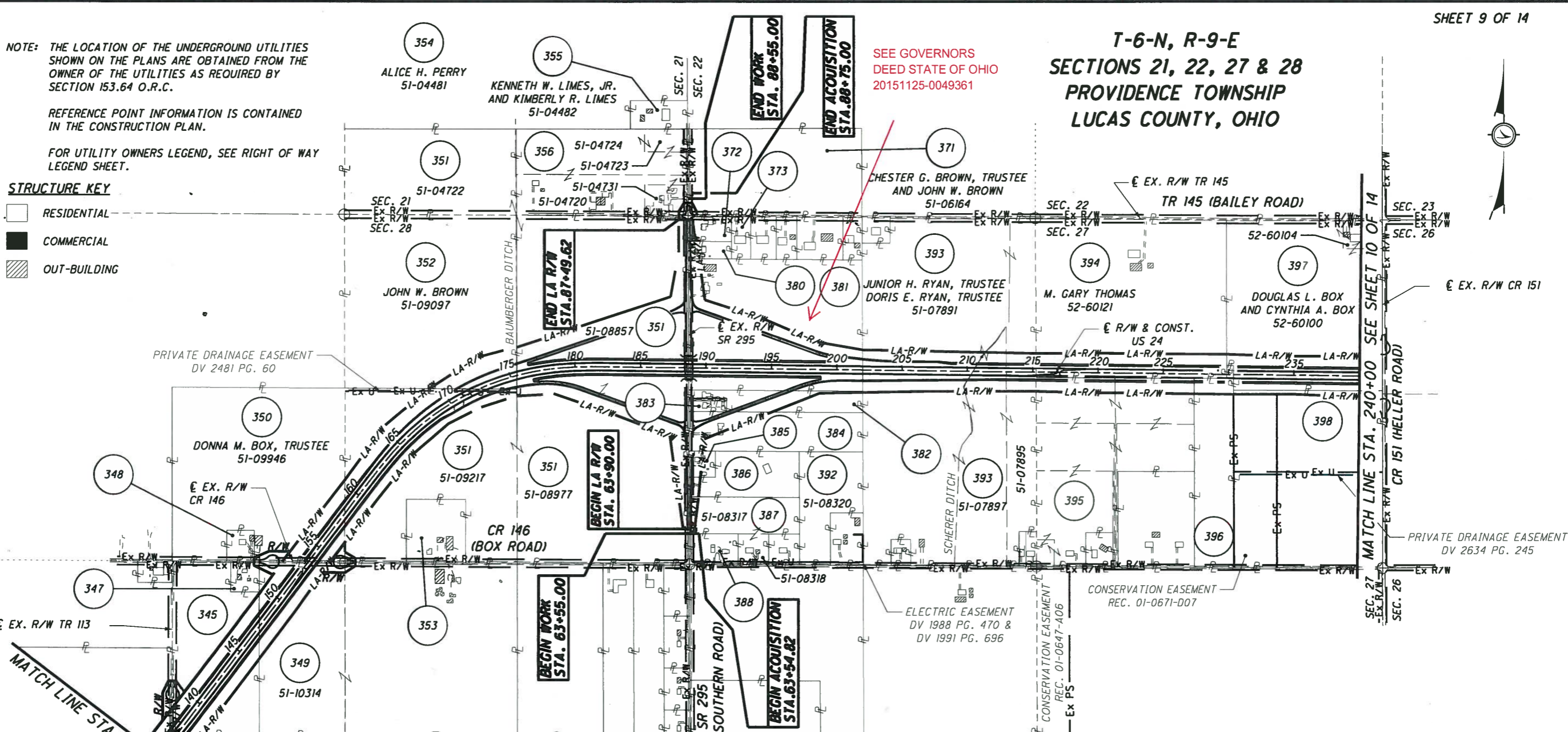

PID NO. **20404**

R/W DESIGNER TLT
R/W REVIEWER KED

**PROPERTY MAP
STA. 135+00 TO STA. 240+00**

HEN / LUC-24-10.42 / 0.00

9 / 14

354	ALICE H. PERRY 51-04481	371	CHESTER G. BROWN, TRUSTEE AND JOHN W. BROWN 51-06164	397	DOUGLAS L. BOX AND CYNTHIA A. BOX 52-60100
355	KENNETH W. LIMES, JR. AND KIMBERLY R. LIMES 51-04482	372		398	
356	51-04724	373		399	
357	51-04723	374		400	
358	51-04722	375		401	
359	51-04721	376		402	
360	51-04720	377		403	
361	51-04719	378		404	
362	51-04718	379		405	
363	51-04717	380		406	
364	51-04716	381		407	
365	51-04715	382		408	
366	51-04714	383		409	
367	51-04713	384		410	
368	51-04712	385		411	
369	51-04711	386		412	
370	51-04710	387		413	
371	51-04709	388		414	
372	51-04708	389		415	
373	51-04707	390		416	
374	51-04706	391		417	
375	51-04705	392		418	
376	51-04704	393		419	
377	51-04703	394		420	
378	51-04702	395		421	
379	51-04701	396		422	
380	51-04700	397		423	
381	51-04699	398		424	
382	51-04698	399		425	
383	51-04697	400		426	
384	51-04696	401		427	
385	51-04695	402		428	
386	51-04694	403		429	
387	51-04693	404		430	
388	51-04692	405		431	
389	51-04691	406		432	
390	51-04690	407		433	
391	51-04689	408		434	
392	51-04688	409		435	
393	51-04687	410		436	
394	51-04686	411		437	
395	51-04685	412		438	
396	51-04684	413		439	
397	51-04683	414		440	
398	51-04682	415		441	
399	51-04681	416		442	
400	51-04680	417		443	
401	51-04679	418		444	
402	51-04678	419		445	
403	51-04677	420		446	
404	51-04676	421		447	
405	51-04675	422		448	
406	51-04674	423		449	
407	51-04673	424		450	
408	51-04672	425		451	
409	51-04671	426		452	
410	51-04670	427		453	
411	51-04669	428		454	
412	51-04668	429		455	
413	51-04667	430		456	
414	51-04666	431		457	
415	51-04665	432		458	
416	51-04664	433		459	
417	51-04663	434		460	
418	51-04662	435		461	
419	51-04661	436		462	
420	51-04660	437		463	
421	51-04659	438		464	
422	51-04658	439		465	
423	51-04657	440		466	
424	51-04656	441		467	
425	51-04655	442		468	
426	51-04654	443		469	
427	51-04653	444		470	
428	51-04652	445		471	
429	51-04651	446		472	
430	51-04650	447		473	
431	51-04649	448		474	
432	51-04648	449		475	
433	51-04647	450		476	
434	51-04646	451		477	
435	51-04645	452		478	
436	51-04644	453		479	
437	51-04643	454		480	
438	51-04642	455		481	
439	51-04641	456		482	
440	51-04640	457		483	
441	51-04639	458		484	
442	51-04638	459		485	
443	51-04637	460		486	
444	51-04636	461		487	
445	51-04635	462		488	
446	51-04634	463		489	
447	51-04633	464		490	
448	51-04632	465		491	
449	51-04631	466		492	
450	51-04630	467		493	
451	51-04629	468		494	
452	51-04628	469		495	
453	51-04627	470		496	
454	51-04626	471		497	
455	51-04625	472		498	
456	51-04624	473		499	
457	51-04623	474		500	
458	51-04622	475		501	
459	51-04621	476		502	
460	51-04620	477		503	
461	51-04619	478		504	
462	51-04618	479		505	
463	51-04617	480		506	
464	51-04616	481		507	
465	51-04615	482		508	
466	51-04614	483		509	
467	51-04613	484		510	
468	51-04612	485		511	
469	51-04611	486		512	
470	51-04610	487		513	
471	51-04609	488		514	
472	51-04608	489		515	
473	51-04607	490		516	
474	51-04606	491		517	
475	51-04605	492		518	
476	51-04604	493		519	
477	51-04603	494		520	
478	51-04602	495		521	
479	51-04601	496		522	
480	51-04600	497		523	
481	51-04599	498		524	
482	51-04598	499		525	
483	51-04597	500		526	
484	51-04596	501		527	
485	51-04595	502		528	
486	51-04594	503		529	
487	51-04593	504		530	
488	51-04592	505		531	
489	51-04591	506		532	
490	51-04590	507		533	
491	51-04589	508		534	
492	51-04588	509		535	
493	51-04587	510		536	
494	51-04586	511		537	
495	51-04585	512		538	
496	51-04584	513		539	
497	51-04583	514		540	
498	51-04582	515		541	
499	51-04581	516		542	
500	51-04580	517		543	
501	51-04579	518		544	
502	51-04578	519		545	
503	51-04577	520		546	
504	51-04576	521		547	
505	51-04575	522		548	
506	51-04574	523		549	
507	51-04573	524		550	
508	51-04572	525		551	
509	51-04571	526		552	
510	51-04570	527		553	
511	51-04569	528		554	
512	51-04568	529		555	
513	51-04567	530		556	
514	51-04566	531		557	
515	51-04565	532		558	
516	51-04564	533		559	
517	51-04563	534		560	
518	51-04562	535		561	
519	51-04561	536		562	
520	51-04560	537		563	
521	51-04559	538		564	
522	51-04558	539		565	
523	51-04557	540		566	
524	51-04556	541		567	
525	51-04555	542		568	
526	51-04554	543		569	
527	51-04553	544		570	
528	51-04552	545		571	
529	51-04551	546		572	
530	51-04550	547		573	
531	51-04549	548		574	
532	51-04548	549		575	
533	51-04547	550		576	
534	51-04546	551		577	
535	51-04545	552		578	
536	51-04544	553		579	
537	51-04543	554		580	
538	51-04542	555		581	
539	51-04541	556		582	
540	51-04540	557		583	
541	51-04539	558		584	
542	51-04538	559		585	
543	51-04537	560		586	
544	51-04536	561		587	
545	51-04535	562		588	
546	51-04534	563		589	
547	51-04533	564		590	
548	51-04532	565		591	

NET RESIDUE = RECORD AREA - TOTAL PRO - NET TAKE

GRANTEE:
ALL RIGHT OF WAY ACQUIRED IN THE NAME OF
THE STATE OF OHIO
UNLESS OTHERWISE SHOWN.

ALL AREAS IN ACRES

PARCEL NO.	OWNER	SHEET NO.	OWNERS RECORD		AUDITOR'S PARCEL	RECORD AREA	TOTAL P.R.O.	GROSS TAKE	P.R.O. IN TAKE	NET TAKE	STRUC-TURE	NET RESIDUE		TYPE FUND	REMARKS AND PERSONALTY	AS ACQUIRED	
			BOOK	PAGE								LEFT	RIGHT			BOOK	PAGE
349WL	JUNIOR H. RYAN, AS TRUSTEE OF THE JUNIOR H. RYAN TRUST UAD THE 15TH DAY OF SEPTEMBER, 1997	245 - 248	98-036	A01	51-09587	80.000	0.907	0.000	0.000	0.000		SEE WDV-1 BELOW	STATE			20080814	0040729
349WDV	AND DORIS E. RYAN, AS TRUSTEE OF THE DORIS E. RYAN TRUST UAD THE 15TH DAY OF SEPTEMBER, 1997	247, 248	98-036	A06	51-10314	20.000	0.453	4.221	0.254	3.967		SEE WDV-1 BELOW			TO BE ACQUIRED IN THE NAME OF THE LUCAS COUNTY COMMISSIONERS	20080814	0040727
349WDV-1					51-10314			0.261	0.114	0.147		SEE WDV-1 BELOW					
					51-10314			0.259	0.085	0.174					TO BE ACQUIRED IN THE NAME OF THE LUCAS COUNTY COMMISSIONERS	20080814	0040727
					51-09587			0.099	0.054	0.045							
	TOTAL 349WDV-1							0.358	0.139	0.219							
	GRAND TOTAL					100.000	1.360	4.840	0.507	4.333					RESIDUE LEFT IS LANDLOCKED		
349T		245 - 248			51-10314			0.183	0.000	0.183					TO CONSTRUCT A HEADER TILE	20080814	0040728
350WL	DONNA M. BOX, TRUSTEE	247, 248	20040504	0034900	51-09946	38.860	0.749	3.271	0.254	3.017						20081217	0061694
350WDV		247, 248						0.384	0.155	0.229					TO BE ACQUIRED IN THE NAME OF THE LUCAS COUNTY COMMISSIONERS	20081217	0061695
350WDV-1		247, 248						0.192	0.070	0.122					TO BE ACQUIRED IN THE NAME OF THE LUCAS COUNTY COMMISSIONERS	20081217	0061695
	GRAND TOTAL					38.860	0.749	3.847	0.479	3.368			34.743				
350T		247, 248						0.178	0.000	0.178					TO CONSTRUCT A HEADER TILE	20081217	0061696
351WL	CHESTER G. BROWN, TRUSTEE 1/2 INTEREST AND JOHN W. BROWN 1/2 INTEREST	247 - 254, 287 - 290	93-233	C08	51-09217	34.990	0.588	9.651	0.000	9.651		SEE WDV BELOW				20090401	0015517
			1368	553	51-08857	40.000	1.798	17.354	0.895	16.459		SEE WD BELOW					
					51-08977	40.000	1.802	6.799	0.730	6.069							
					51-04722	20.040	0.906	0.000	0.000	0.000			19.134		NO TAKE REQUIRED		
	TOTAL 351WL							33.804	1.625	32.179							
351WD		289, 290			51-08857			0.048	0.048	0.000			21.743			20090401	0014518
351WDV		247, 248			51-09217			0.098	0.054	0.044			4.546 LL	20.161	TO BE ACQUIRED IN THE NAME OF THE LUCAS COUNTY COMMISSIONERS	20090401	0014519
	GRAND TOTAL					135.030	5.094	33.950	1.727	32.223			45.423	52.290			
351T		247 - 250			51-09217			0.259	0.000	0.259					TO PLUG AND DRAIN EXISTING FIELD TILE	20090401	0014520
351T-1		247 - 252			51-08977			0.236	0.000	0.236					TO CONSTRUCT A HEADER TILE AND PLUG EXISTING FIELD TILE	20090401	0014520
					51-09217			0.419	0.000	0.419							
	TOTAL 351T-1							0.655	0.000	0.655							
351T-2		251, 252			51-08857			0.097	0.000	0.097					TO CONSTRUCT A HEADER TILE AND PLUG EXISTING FIELD TILE	20090401	0014520
351T-3		251, 252			51-08857			0.072	0.000	0.072					TO CONSTRUCT A HEADER TILE	20090401	0014520
352WL	JOHN W. BROWN	249 - 252	79-553	C03	51-09097	40.000	0.907	2.943	0.000	2.943			36.150			20090401	0014522
352T		249 - 252						0.189	0.000	0.189				STATE	TO CONSTRUCT A HEADER TILE	20090401	0014523
353	ANTONIO DIFETERICI AND LEANNA A. DIFETERICI	N/A	02-454	E06	51-09218	5.010	0.311	0.000	0.000	0.000					NO TAKE REQUIRED		
354	ALICE H. PERRY	N/A			51-04481	77.850	0.756	0.000	0.000	0.000					NO TAKE REQUIRED		
355	KENNETH W. LIMES, JR. AND KIMBERLY R. LIMES	N/A			51-04482	2.004	0.148	0.000	0.000	0.000					NO TAKE REQUIRED		

NOTE: ALL TEMPORARY PARCELS TO BE OF 24 MONTH DURATION.

NOTE: UNDER NO CIRCUMSTANCES ARE TEMPORARY EASEMENTS TO BE USED FOR STORAGE OF MATERIAL OR EQUIPMENT BY THE CONTRACTOR UNLESS NOTED OTHERWISE.

* DENOTES RIGHT OF WAY ENCROACHMENT

+ DENOTES REMOVAL ITEMS, FOR DESCRIPTION OF REMOVAL ITEMS SEE CORRESPONDING RIGHT OF WAY PLAN SHEET

JOB	1/31/08	REMOVED PARCELS 351SV & 352SV & REVISED 352T & 351T
TCJ	1/23/08	CHANGED SHEET NUMBER ON 351SV
JOB	1/18/08	ADDED PARCELS 350T, 351SV & 352SV AND REVISED 352T
JOB	11/12/07	REVISED PARCEL 350WDV-1
REV. BY	DATE	DESCRIPTION
FIELD REVIEW BY	K.E.D.	DATE: 6/16/06
OWNERSHIP VERIFIED BY	K.E.D.	DATE: 6/16/06
DATE COMPLETED	NOV. 3, 2006	

FEDERAL PROJECT NO. E040(228)
 PID NO. 20404
 STATE JOB NO. 42379 (0)
 JDB
 JLV
 SUMMARY OF ADDITIONAL RIGHT OF WAY
 HEN / LUC - 24 - 10.42 / 0.00
 26 / 51
 68
 388
 693
 820

S:\Projects\Projects K-O\OHD\80446\ROW\sheets\Part_One\20404RS025(068).dgn 12/19/2012 1:48:28 PM

NET RESIDUE = RECORD AREA - TOTAL PRO - NET TAKE

GRANTEE:
ALL RIGHT OF WAY ACQUIRED IN THE NAME OF
THE STATE OF OHIO
UNLESS OTHERWISE SHOWN.

ALL AREAS IN ACRES

PARCEL NO.	OWNER	SHEET NO.	OWNERS RECORD		AUDITOR'S PARCEL	RECORD AREA	TOTAL P.R.O.	GROSS TAKE	P.R.O. IN TAKE	NET TAKE	STRUC-TURE	NET RESIDUE		TYPE FUND	REMARKS AND PERSONALTY	AS ACQUIRED	
			BOOK	PAGE								LEFT	RIGHT			BOOK	PAGE
356WD	CRAIG NILSSON, (AKA CRAIG W. NILSSON) AND SUSAN MUENZER	289, 290	92-256	B06	51-04731	1.780	0.370	0.123	0.093	0.030		1.380	-	STATE		20080710	0034565
			92-256	B03	51-04720	7.560	0.729	0.000	0.000	0.000		6.831	-				
			85-517	E08	51-04724	9.290	0.125	0.000	0.000	0.000		9.165	-				
			80-348	C12	51-04723	1.330	0.127	0.000	0.000	0.000		1.203	-				
	GRAND TOTAL					19.960	1.351	0.123	0.093	0.030		18.579	-				
357-370	NOT USED																
371WD	CHESTER G. BROWN, TRUSTEE 1/2 INTEREST AND JOHN W. BROWN 1/2 INTEREST	289, 290	93-233	C08	51-06164	20.000	1.350	0.118	0.091	0.027			18.623			20090401	0014521
			1541	44													
			1525	455													
372LA	DANIEL L. BUCKLAND AND MARGARET A. BUCKLAND	289, 290	96-068	A01	51-08224	1.470	0.343	0.176	0.114	0.062			1.065			20081022	0052049
373	WALTER H. MICHALKIEWICZ	289, 290	2337	221	51-08231	1.010	0.101	0.000	0.000	0.000					NO TAKE REQUIRED		
			2398	21													
374-379	NOT USED																
380WL	ROBERT J. MYERS, SR.	289, 290	93-411	E07	51-08251	1.000	0.091	0.224	0.091	0.133		-	0.776 LL			20070525	0030857
381WL	MAXINE J. METZGER	253 - 256, 289, 290	20030819 1885	0056032 418	51-08134	30.000	0.690	16.113	0.690	15.423	YES	13.887 LL	-		1-STY. RES. (RECORD AREA = 30.00, CALCULATED AREA = 30.517)	20080222	0009007
381T		253 - 256, 289, 290						0.505	0.000	0.505					TO REMOVE BUILDING, CONSTRUCT A HEADER TILE AND PLUG EXISTING FIELD TILE		
381 E	GOVERNORS DEED STATE OF OHIO		20151125	0049361													
382WL	STATE OF OHIO	253 - 256,	20060127	0005498	51-08301	4.460	0.056	2.695	0.056	2.639	YES	-	1.765 LL		1-STY. RES. & GARAGE	20060127	0005498
382 E	GOVERNORS DEED STATE OF OHIO	287, 288	20090116	0002031											RECORD AREA = 4.46, CALCULATED AREA = 4.456		
383WL	STATE OF OHIO	287, 288	20060119	0003645	51-08314	0.544	0.057	0.544	0.057	0.487	YES	-	-			20060119	0003645
384WL	LOUIS J. TRAMELLI AND SONDR A. TRAMELLI	253, 254, 287, 288	20040224	0013520	51-08322	8.910	0.207	2.019	0.207	1.812	YES	-	6.891 LL		2-STY. RES., RECORD AREA = 8.91, CALCULATED AREA = 9.154	20070329	0017770
384 E																20070329	0017770
385WL	STATE OF OHIO	287, 288	20060123	0004381	51-08291	0.920	0.138	0.438	0.138	0.300	YES	-	0.482 LL	STATE	2-STY. RES, RECORD AREA = 0.920, CALCULATED AREA = 0.918	20060123	0004381

FEDERAL PROJECT NO. E040(228)
 PID NO. 20404
 STATE JOB NO. 42379 (0)
 SUMMARY OF ADDITIONAL RIGHT OF WAY
 HEN / LUC - 24 - 10.42 / 0.00

NOTE: ALL TEMPORARY PARCELS TO BE OF 24 MONTH DURATION.

NOTE: UNDER NO CIRCUMSTANCES ARE TEMPORARY EASEMENTS TO BE USED FOR STORAGE OF MATERIAL OR EQUIPMENT BY THE CONTRACTOR UNLESS NOTED OTHERWISE.

* DENOTES RIGHT OF WAY ENCROACHMENT

+ DENOTES REMOVAL ITEMS, FOR DESCRIPTION OF REMOVAL ITEMS SEE CORRESPONDING RIGHT OF WAY PLAN SHEET

JDB	3/31/08	ADJUSTED NET RESIDUE AREA PARCEL 372
JDB	2/22/08	CHANGED 372WL TO 372LA & REMOVED 372WD
TCJ	12/03/07	UPDATED PARCEL 372
JDB	11/06/07	CORRECTED PRO AREA AND RESIDUE PARCEL 372WL
TCJ	2/2/07	UPDATED OWNER INFO
REV. BY	DATE	DESCRIPTION
FIELD REVIEW BY	K.E.D.	DATE: 6/16/06
OWNERSHIP VERIFIED BY	K.E.D.	DATE: 6/16/06
DATE COMPLETED	NOV. 3, 2006	

27 / 51
 69
 388
 694
 820

S:\Projects\Projects K-O\OHDRA\80446\ROW\Sheets\Part_One\20404RS0261069.dgn 12/19/2012 1:48:37 PM

NET RESIDUE = RECORD AREA - TOTAL PRO - NET TAKE

GRANTEE:

ALL RIGHT OF WAY ACQUIRED IN THE NAME OF THE STATE OF OHIO UNLESS OTHERWISE SHOWN.

ALL AREAS IN ACRES

PARCEL NO.	OWNER	SHEET NO.	OWNERS RECORD		AUDITOR'S PARCEL	RECORD AREA	TOTAL P.R.O.	GROSS TAKE	P.R.O. IN TAKE	NET TAKE	STRUC-TURE	NET RESIDUE		TYPE FUND	REMARKS AND PERSONALTY	AS ACQUIRED	
			BOOK	PAGE								LEFT	RIGHT			BOOK	PAGE
386WL	MARK E. MONTGOMERY AND REBECCA L. MONTGOMERY	287, 288	20070906	0053508	51-08323	5.831	0.103	0.267	0.103	0.164	YES	-	5.564 LL	STATE	2 STY. RES. ON LANDLOCKED REMAINDER	20090116	0002032
387WL	MARK MONTGOMERY AND REBECCA MONTGOMERY	287, 288	00-182	A10	51-08317 51-08318	5.390 1.270	0.193 0.116	0.277 0.000	0.145 0.000	0.132 0.000		SEE WD BELOW - 1.154				20090116	0002033
	TOTAL 387WL							0.277	0.145	0.132							
387WD		287, 288						0.060	0.048	0.012			5.053			20090116	0002034
	GRAND TOTAL					6.660	0.309	0.337	0.193	0.144			6.207				
387T		287, 288			51-08317			0.028	0.000	0.028					TO CONSTRUCT A DRIVE	20090116	0002035
388	SCOTT M. ELLIS	287, 288	02-396	A10	51-08321	2.000	0.330	0.000	0.000	0.000					NO TAKE REQUIRED		
389 - 391	NOT USED																
392	BALDEMAR CANTU AND FRANCISCA N. CANTU	N/A	96-0334	E01	51-08320	7.370	0.109	0.000	0.000	0.000					NO TAKE REQUIRED		
393WL	JUNIOR H. RYAN, AS TRUSTEE OF THE JUNIOR H. RYAN TRUST UAD THE 15TH DAY OF SEPTEMBER, 1997 AND DORIS E. RYAN, AS TRUSTEE OF THE DORIS E. RYAN TRUST UAD THE 15TH DAY OF SEPTEMBER, 1997	255 - 258	98-036 98-036	A01 A06	51-07891 51-07897 51-07895	53.180 12.800 12.490	0.888 0.184 0.177	6.033 1.739 1.518	0.000 0.000 0.000	6.033 1.739 1.518		24.332 0.343 4.704	21.927 10.534 6.091			20080814	0040730
	GRAND TOTAL					78.470	1.249	9.290	0.000	9.290		29.379	38.552				
393T		255 - 258			51-07895 51-07897 51-07891			0.057 0.040 0.238	0.000 0.000 0.000	0.057 0.040 0.238					TO CONSTRUCT A HEADER TILE	20080814	0040731
	TOTAL 393T							0.335	0.000	0.335							
393T-1		255 - 258			51-07895 51-07897 51-07891			0.057 0.082 0.004	0.000 0.000 0.000	0.057 0.082 0.004					TO CONSTRUCT A HEADER TILE	20080814	0040731
	TOTAL 393T-1							0.143	0.000	0.143							
394WL	M. GARY THOMAS	257 - 260	1837	79	52-60121	40.000	1.008	6.252	0.000	6.252		32.740	-			20090109	0000875
395WL	JULIE FITCH	257 - 260	91-241 91-133	D11 C08	51-07251	28.980	0.112	3.130	0.000	3.130		-	25.738			20090123	0002821
395T								0.283	0.000	0.283				STATE	TO CONSTRUCT A HEADER TILE	20090123	0002822

FEDERAL PROJECT NO. E040(228)
 PID NO. 20404
 STATE JOB NO. 42379 (0)
 R/W DESIGNER JDB
 R/W REVIEWER JLW
 SUMMARY OF ADDITIONAL RIGHT OF WAY
 HEN / LUC - 24 - 10.42 / 0.00
 28 / 51
 70
 388
 695
 820

NOTE: ALL TEMPORARY PARCELS TO BE OF 24 MONTH DURATION.

NOTE: UNDER NO CIRCUMSTANCES ARE TEMPORARY EASEMENTS TO BE USED FOR STORAGE OF MATERIAL OR EQUIPMENT BY THE CONTRACTOR UNLESS NOTED OTHERWISE.

* DENOTES RIGHT OF WAY ENCROACHMENT

+ DENOTES REMOVAL ITEMS, FOR DESCRIPTION OF REMOVAL ITEMS SEE CORRESPONDING RIGHT OF WAY PLAN SHEET

REV. BY	DATE	DESCRIPTION
JDB	11/28/07	OWNERSHIP CHANGE PARCEL 386
FIELD REVIEW BY	K.E.D.	DATE: 6/16/06
OWNERSHIP VERIFIED BY	K.E.D.	DATE: 6/16/06
DATE COMPLETED	NOV. 3, 2006	

S:\Projects\Projects K-O\OHD\B0446\ROW\Sheets\Part One\20404RS027(070).dgn 12/19/2012 1:48:46 PM

**T-6-2, R-9-E
SECTIONS 27 & 28
PROVIDENCE TOWNSHIP
LUCAS COUNTY, OHIO**

381 E SEE GOVERNORS
DEED STATE OF OHIO
20151125-0049361



- MONUMENT LEGEND**
- ◻ EXISTING R/W MONUMENT BOX
 - ◻ PROPOSED R/W MONUMENT BOX
 - ⊙ EXISTING CONCRETE MONUMENT
 - PROPOSED CONCRETE MONUMENT
 - ⚡ RAILROAD SPIKE FOUND
 - ⚡ RAILROAD SPIKE SET
 - I.P.F. IRON PIN FOUND
 - I.P.F. IRON PIN FOUND W/ ID CAP
 - I.P.S. IRON PIN SET W/ ID CAP
 - I.P.F. IRON PIPE FOUND
 - I.P.S. IRON PIPE SET
 - ⚡ P.K.F. P.K. NAIL FOUND
 - ⚡ P.K.S. P.K. NAIL SET

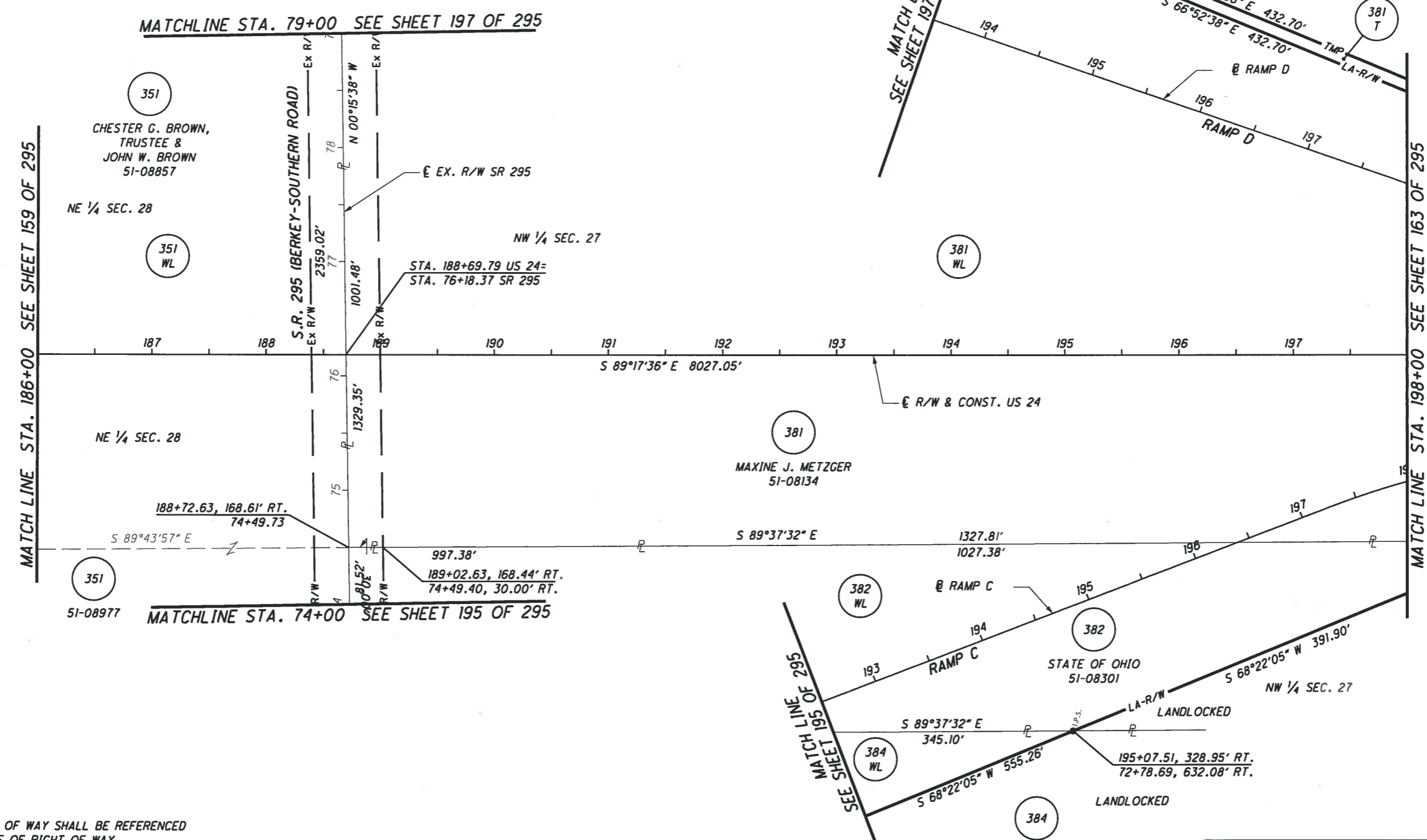

MATCHLINE STA. 186+00 SEE SHEET 159 OF 295

MATCHLINE STA. 198+00 SEE SHEET 163 OF 295

MATCHLINE STA. 79+00 SEE SHEET 197 OF 295

MATCHLINE STA. 74+00 SEE SHEET 195 OF 295

NOTES
THE PROPOSED RIGHT OF WAY SHALL BE REFERENCED FROM THE CENTERLINE OF RIGHT OF WAY.

MONUMENTS REFERRED TO AS "IRON PINS SET" ARE 3/4 INCH DIAMETER BY 30 INCH LONG BARS WITH A 1 1/2 INCH DIAMETER ALUMINUM CAP.

△ DENOTES R/W ENCROACHMENT.

S:\Projects\Projects_K-O\O\HDR\80446\ROW\sheets\Part_One\20+04RB077(254).dgn 12/19/2012 1:51:01 PM

 HORIZONTAL SCALE IN FEET 0 25 50 100	PID NO. 20404
R/W DESIGNER SEA	R/W REVIEWER KED
RIGHT OF WAY PLAN - US 24 STA. 186+00 TO STA. 198+00	
HEN / LUC-24-10.42 / 0.00 161 / 295	
254 388	770 820
REV. BY DATE COMPLETED	DESCRIPTION NOV. 3, 2006

S:\Projects\Projects K-O\O\HDR\B0446\ROW\sheet\Part One\20404RT098(287).dgn 12/19/2012 1:52:36 PM

MONUMENT LEGEND

- ◻ EXISTING R/W MONUMENT BOX
- ◻ PROPOSED R/W MONUMENT BOX
- EXISTING CONCRETE MONUMENT
- PROPOSED CONCRETE MONUMENT
- ⊙ RAILROAD SPIKE FOUND
- ⊙ RAILROAD SPIKE SET
- I.P.F. IRON PIN FOUND
- I.P.F. IRON PIN FOUND W/ ID CAP
- I.P.S. IRON PIN SET W/ ID CAP
- I.P. IRON PIPE FOUND
- I.P.S. IRON PIPE SET
- P.K.F. P.K. NAIL FOUND
- P.K.S. P.K. NAIL SET

- 383 STATE OF OHIO 51-08314
- 385 STATE OF OHIO 51-08291
- 388 SCOTT M. ELLIS 51-08321

**T-6-N, R-9-E
SECTION 28
PROVIDENCE TOWNSHIP
LUCAS COUNTY, OHIO**

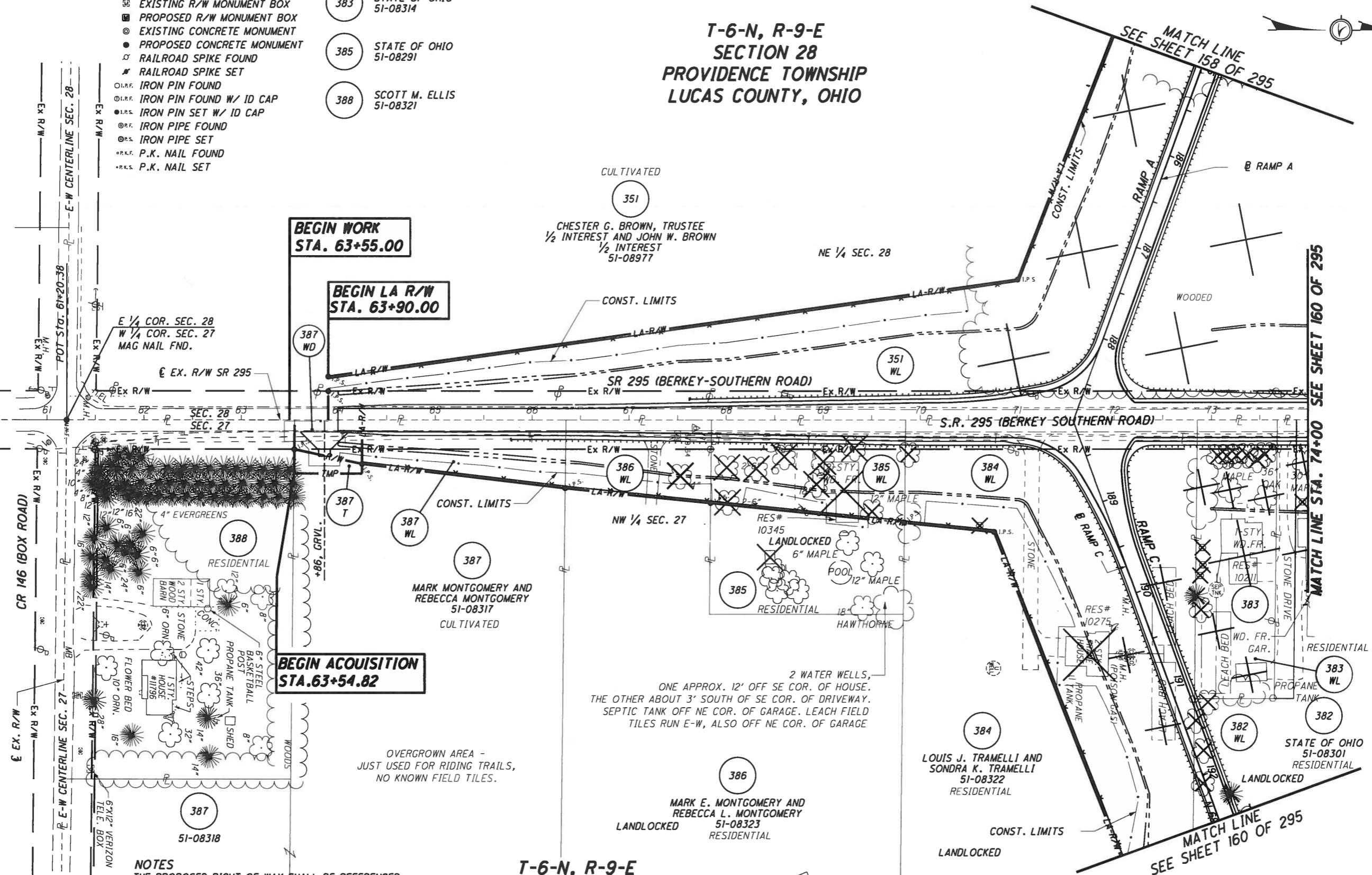

**BEGIN WORK
STA. 63+55.00**

**BEGIN LA R/W
STA. 63+90.00**

**BEGIN ACQUISITION
STA. 63+54.82**

2 WATER WELLS,
ONE APPROX. 12' OFF SE COR. OF HOUSE,
THE OTHER ABOUT 3' SOUTH OF SE COR. OF DRIVEWAY.
SEPTIC TANK OFF NE COR. OF GARAGE. LEACH FIELD
TILES RUN E-W, ALSO OFF NE COR. OF GARAGE

OVERGROWN AREA -
JUST USED FOR RIDING TRAILS,
NO KNOWN FIELD TILES.

**T-6-N, R-9-E
SECTION 27
PROVIDENCE TOWNSHIP
LUCAS COUNTY, OHIO**

STRUCTURE KEY

- ◻ RESIDENTIAL
- ◼ COMMERCIAL
- ▨ OUT-BUILDING

NOTES
THE PROPOSED RIGHT OF WAY SHALL BE REFERENCED
FROM THE CENTERLINE OF RIGHT OF WAY.

MONUMENTS REFERRED TO AS "IRON PINS SET" ARE 3/4
INCH DIAMETER BY 30 INCH LONG BARS WITH A 1 1/2
INCH DIAMETER ALUMINUM CAP.

△ DENOTES R/W ENCROACHMENT.

2-STY.
WD. FR.

UNDER
CONSTRUCTION



HORIZONTAL
SCALE IN FEET

PID NO.
20404

R/W DESIGNER
SEA
R/W REVIEWER
KED

**RIGHT OF WAY PLAN - SR 295
STA. 61+00 TO STA. 74+00**

HEN / LUC - 24 - 10.42 / 0.00

194 / 295

287
388

803
820

JOB	11/28/07	OWNERSHIP CHANGE PARCEL 386
REV. BY	DATE	DESCRIPTION
		NOV. 3, 2006



HORIZONTAL SCALE IN FEET

PID NO. 20404

R/W DESIGNER SEA
R/W REVIEWER KED

RIGHT OF WAY PLAN - SR 295
STA. 61+00 TO STA. 74+00

HEN / LUC - 24-10.42 / 0.00
195 / 295

288
388
804
820

JDB	11/28/07	OWNERSHIP CHANGE PARCEL 386
REV. BY	DATE	DESCRIPTION
DATE COMPLETED		NOV. 3, 2006

T-6-N, R-9-E
SECTION 28
PROVIDENCE TOWNSHIP
LUCAS COUNTY, OHIO

T-6-N, R-9-E
SECTION 27
PROVIDENCE TOWNSHIP
LUCAS COUNTY, OHIO

- MONUMENT LEGEND**
- ☐ EXISTING R/W MONUMENT BOX
 - ▣ PROPOSED R/W MONUMENT BOX
 - EXISTING CONCRETE MONUMENT
 - PROPOSED CONCRETE MONUMENT
 - ✕ RAILROAD SPIKE FOUND
 - ✕ RAILROAD SPIKE SET
 - I.P.F. IRON PIN FOUND
 - D.I.P.F. IRON PIN FOUND W/ ID CAP
 - I.P.S. IRON PIN SET W/ ID CAP
 - I.P. IRON PIPE FOUND
 - I.P. IRON PIPE SET
 - P.K.F. P.K. NAIL FOUND
 - P.K.S. P.K. NAIL SET

383 STATE OF OHIO 51-08314

385 STATE OF OHIO 51-08291

351

CHESTER G. BROWN, TRUSTEE
1/2 INTEREST AND JOHN W. BROWN
1/2 INTEREST
51-08977

- 1 N 00°15'38" W 69.61'
- 2 S 89°44'22" W 30.00'
- 3 S 89°44'22" W 45.00'
- 4 S 11°50'52" W 71.51'
- 5 N 00°15'38" W 82.51'
- 6 S 00°15'38" E 1410.88'

BEGIN WORK
STA. 63+55.00

BEGIN LA R/W
STA. 63+90.00

BEGIN ACQUISITION
STA. 63+54.82

NOTES
THE PROPOSED RIGHT OF WAY SHALL BE REFERENCED FROM THE CENTERLINE OF RIGHT OF WAY.

MONUMENTS REFERRED TO AS "IRON PINS SET" ARE 3/4 INCH DIAMETER BY 30 INCH LONG BARS WITH A 1 1/2 INCH DIAMETER ALUMINUM CAP.

△ DENOTES R/W ENCROACHMENT.

S:\Projects\Projects K-O\OHD\DR\B0446\ROW\Sheets\Part_One\20404\ROW\2881.dgn 12/19/2012 1:52:38 PM

T-6-N, R-9-E
SECTION 21, 22, 27 & 28
PROVIDENCE TOWNSHIP
LUCAS COUNTY, OHIO

RESIDENTIAL/COMMERCIAL



HORIZONTAL
SCALE IN FEET

PID NO.
20404

R/W DESIGNER
SEA
R/W REVIEWER
KED

RIGHT OF WAY PLAN - SR 295
STA. 79+00 TO STA. 91+00

HEN / LUC-24-10.42 / 0.00

196 / 295

289
388

805
820

MATCH LINE
SEE SHEET 158 OF 295

MATCH LINE STA. 79+00
SEE SHEET 160 OF 295

MATCH LINE
SEE SHEET 160 OF 295

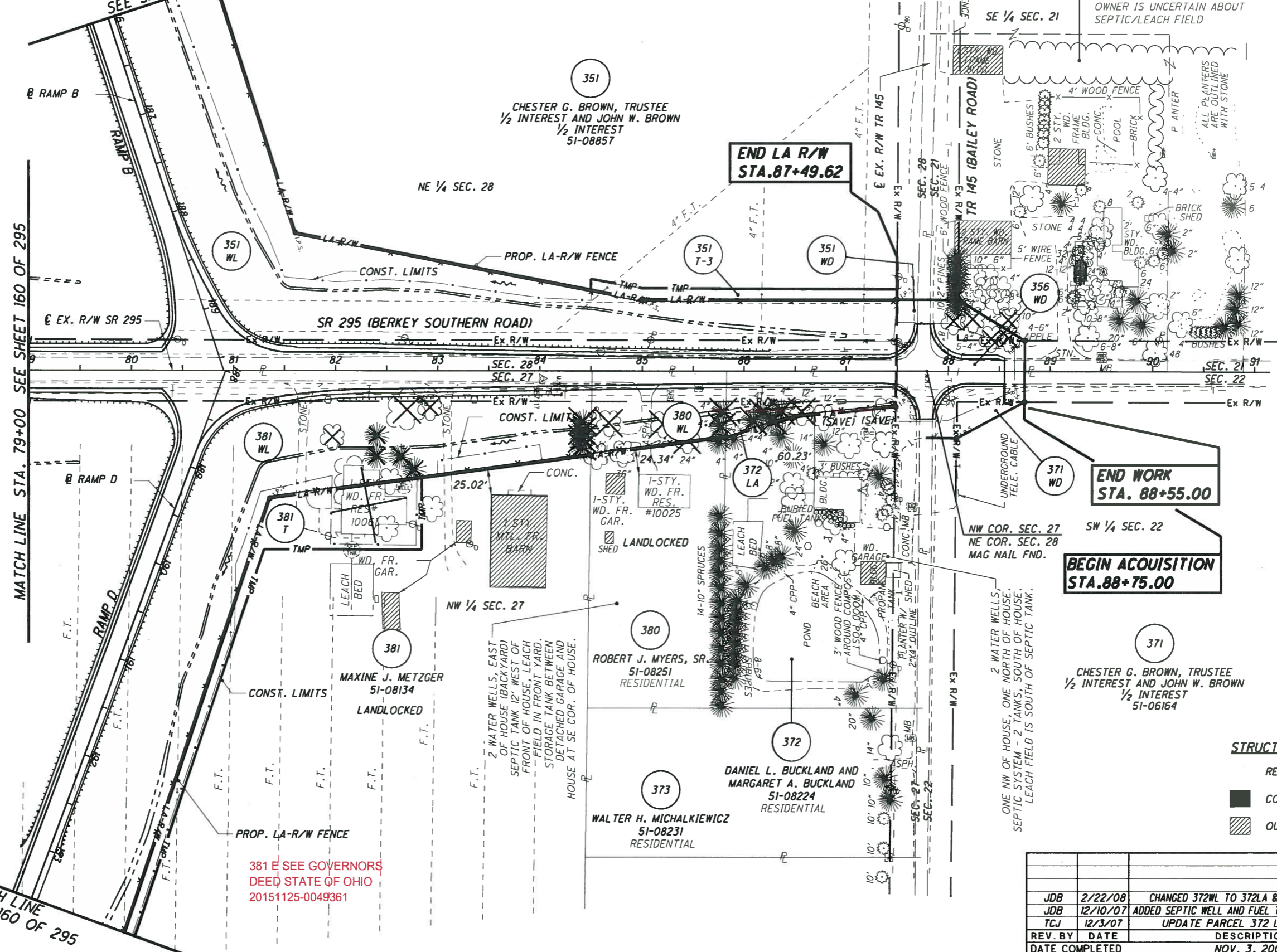

END LA R/W
STA. 87+49.62

END WORK
STA. 88+55.00

BEGIN ACQUISITION
STA. 88+75.00

381 E SEE GOVERNORS
DEED STATE OF OHIO
20151125-0049361

STRUCTURE KEY

[Dotted Pattern]	RESIDENTIAL
[Solid Black]	COMMERCIAL
[Diagonal Lines]	OUT-BUILDING

REV. BY	DATE	DESCRIPTION
JDB	2/22/08	CHANGED 372WL TO 372LA & REMOVED 372WD
JDB	12/10/07	ADDED SEPTIC WELL AND FUEL TANK TO PARCEL 372
TCJ	12/3/07	UPDATE PARCEL 372 LA-R/W LINE
DATE COMPLETED		NOV. 3, 2006

S:\Projects\Projects K-0\O\HDR\80446\ROW\sheet\Part One\20404RT099(289).dgn 12/19/2012 1:52:40 PM

