

LUCAS COUNTY
S.H. 682 SEC. E, BR3
R/W PLANS

Luc 295

Stone, sta. 12+54.20
31.05 E. to spk. in 24' Maple
52.01 N.E. to tack in 5' Pine
54.24 N.E. to spk. in 20' Maple

Sec. 33 77N R9E
Sec. 28 77N R9E

⑥
48 Ac.
Susan Van Au
Whitehouse Bank
Whitehouse, O.

⑦
34 Ac.
Olive Acker
R.F.D. #1 Whitehouse, O.

R.R. Spk. sta. 47+13.15
Set on Survey
40.76 S.E. to tack in T.P.
35.42 N.W. to RR. spk in 30' Oak
85.24 S.W. to N.E. Cor. foundation
of house 1' above ground.

Sec. 26 77N R9E
Sec. 21 77N R9E

NOTE: 30 FT R/W ACQUIRED
BY APPROPRIATION 10/20/1932
BY LUCAS CO. COMM. VOL. 64,
PG. 644, 645 COMMISSIONERS
J. O. R. H. 11/17/81

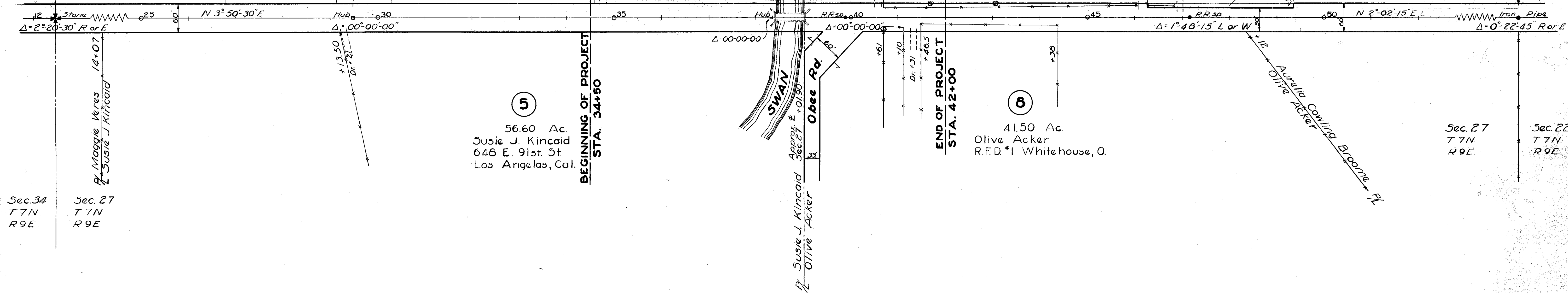

⑤
56.60 Ac.
Susie J. Kincaid
648 E. 91st St
Los Angeles, Cal.

⑧
41.50 Ac.
Olive Acker
R.F.D. #1 Whitehouse, O.

ORIGINAL ROAD FINDINGS

From N.W. Corner Sec. 27 to Waterville-Swanton Rd.
S.H. 682 was established as Co. Rd. # 325, Dec. 6, 1860,
30'-60' in width, Vol. 2, Pg. 116-117 Surveyors Record.

See New Plan
1946

CHECKED		REVISED	
By	Date	By	Date

R3295 4 C-37

Submitted July 1947

SEC. 28 SWANTON TWP. T 7 N.

R. 9 E.

LUCAS COUNTY
 S. H. 682 SEC. E (PT)
R/W PLAN

Date: 10-8-45	Drawn By R.H.
Revised	
LENGTH OF PROJECT	
BRIDGE - LU-295-71	

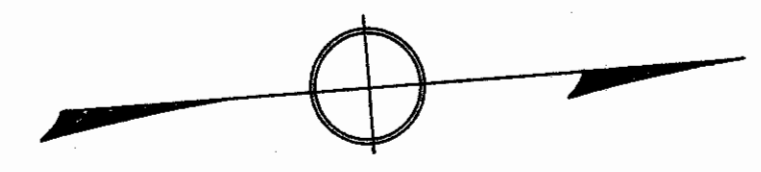
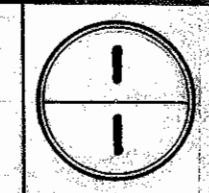

OLIVE

7

ACKER

REFERENCE POINT
L.R. BAUMAH, R.I., DEYO RD., CASTALIA, O.

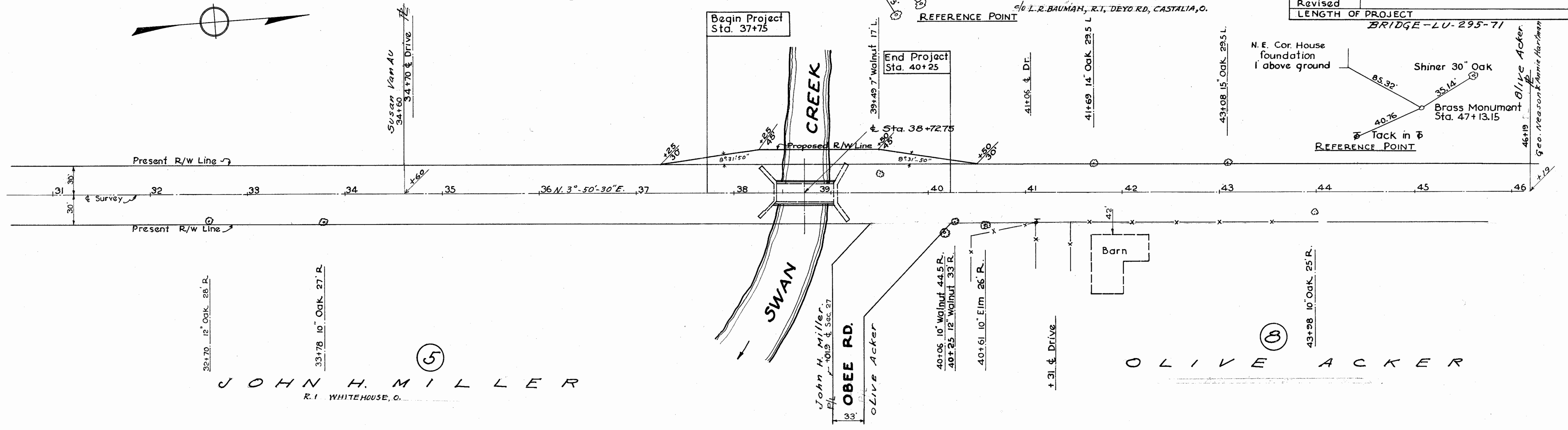

SEC. 27 WATERVILLE TWP. T. 7 N. R. 9 E.

SWAN CREEK AT OBBEE RD.