

STATE OF OHIO DEPARTMENT OF TRANSPORTATION

| | |
|--------------|-----------------|
| LUCAS COUNTY | OHIO |
| LUC-295-7.14 | FHWA REGION 5 |
| BRF-93D(7) | FEDERAL PROJECT |

LUC-295-7.14

SWANTON & WATERVILLE TWP.

LUCAS COUNTY

RIGHT-OF-WAY

R/W ONLY | LUC-295-7.16
PID 8938 | SJN 025570

1993 SPECIFICATIONS

The standard specifications of the State of Ohio, Department of Transportation, including changes and supplemental specifications listed in the proposal shall govern this improvement.

I hereby approve these plans and declare that the making of this improvement will REQUIRE THE CLOSING TO TRAFFIC OF THE HIGHWAY & THAT DETOURS WILL BE PROVIDED AS INDICATED ON THE PLANS.

PROJECT DESCRIPTION:
IMPROVEMENT OF 0.052 MI. OF S.R. 295 BY REPLACEMENT OF A STRUCTURE OVER SWAN CREEK WITH A PRESTRESSED CONC. BOX BEAMS BRIDGE. ALSO IMPROVE THE ALIGNMENT & INTERSECTION OF OBEE RD.

NAME OF ACQUIRING AGENCY: STATE OF OHIO

Approved _____
Date _____ ASSISTANT DEPUTY DIRECTOR, OFFICE OF REAL ESTATE ADMINISTRATION

Approved _____
Date _____ Director, Department of Transportation

DEPARTMENT OF TRANSPORTATION
FEDERAL HIGHWAY ADMINISTRATION

APPROVED: _____
DIVISION ADMINISTRATOR DATE

| CONVENTIONAL SIGNS | |
|--|---|
| County Line _____ | Limited Access (only) _____ LA _____ |
| Township Line _____ | Right of Way (only) _____ RW _____ |
| Section Line _____ | Limited Access & Right of Way _____ LA - RW _____ |
| Corporation Line _____ or _____ | Existing Right of Way _____ EX. RW _____ |
| Fence Line (existing) -x- (proposed) -x- | Property Line _____ (in existing fence) -x- _____ |
| Center Line _____ 352 _____ 353 _____ | Railroad _____ or _____ |
| Trees (to be removed) _____ | Guardrail (existing) _____ (proposed) _____ |
| Utility Poles: Telephone _____, Power _____, Light _____ | |

| INDEX OF SHEETS | |
|------------------------|------|
| TITLE SHEET ----- | 0 |
| PROPERTY MAP ----- | 1 |
| DETAIL OF R/W PLAN --- | 1, 2 |
| SUMMARY OF R/W ----- | 2 |

BRF-93D(7)
LUC-295-7.14
BEGIN PROJECT
STA. 377+25
END PROJECT
STA. 388+00

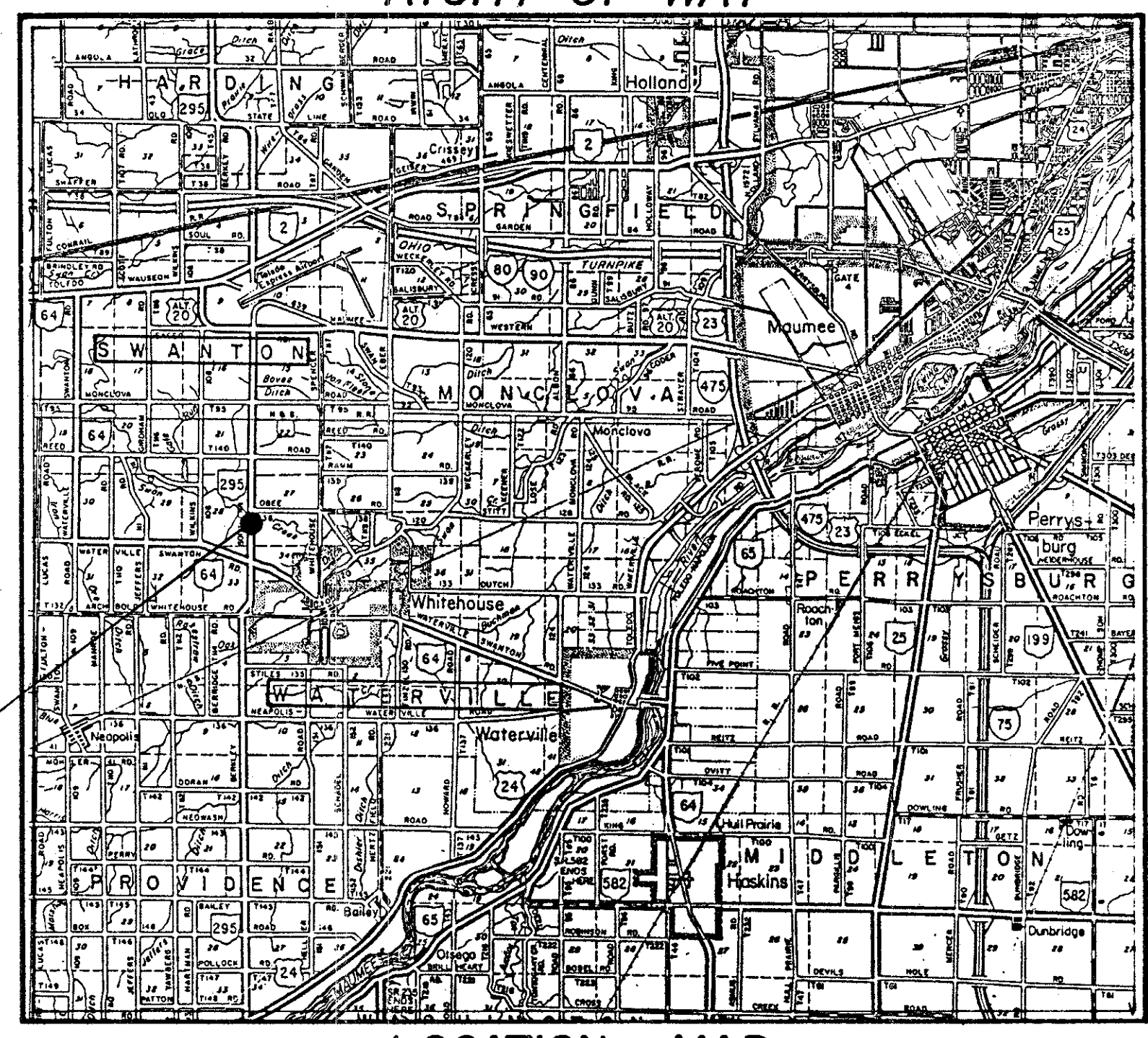

LOCATION MAP

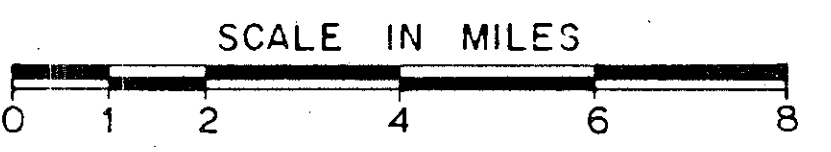

Portion to be improved _____
State & Federal Routes _____

SCALES

Plan _____ 0' 20' 40'



Plan Prepared By:
PATRICK NG & ASSOCIATES
ENGINEERS - SURVEYORS
419 GOULD ST.
BOWLING GREEN, OHIO

Project: LUC-295-7.14
Date of Letting _____ 199____, Contract No. _____
D0300 Rev. 1-1-81

LUCAS COUNTY
JULY 1993
R3275 4/13

N & A REF. NO. M-91-3

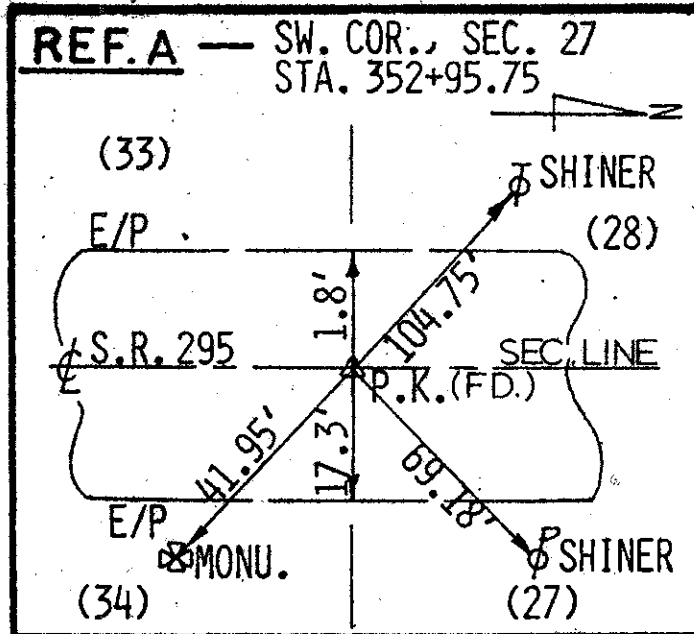

SE 1/4, T. 7 N., R. 9 E., SEC. 28,
SWANTON TWP., LUCAS CO.

NE 1/4, T. 7 N., R. 9 E., SEC. 28,
SWANTON TWP., LUCAS CO.

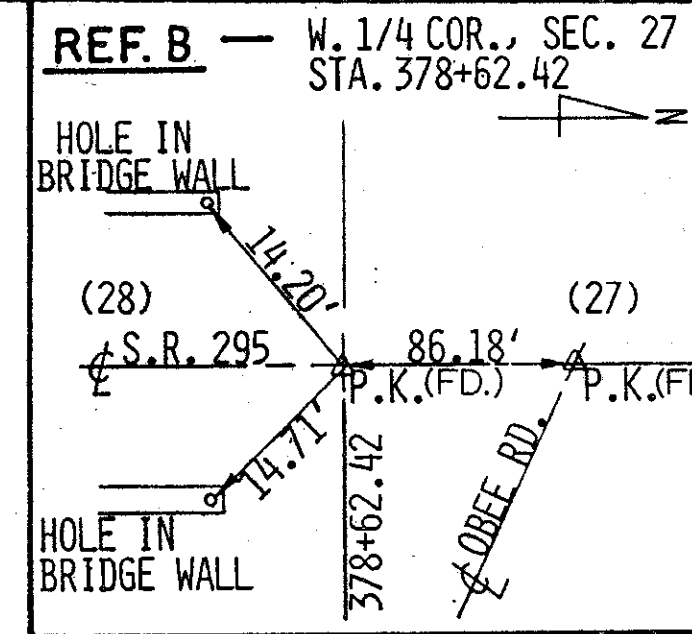

| | | | |
|-------------|-------|---------|----|
| FHWA REGION | STATE | PROJECT | 19 |
| 5 | OHIO | | 20 |

LUCAS COUNTY
LUC-295-7.14
STATE JOB NO. 025570
PID. NO. 8938

1
2

R/W ONLY

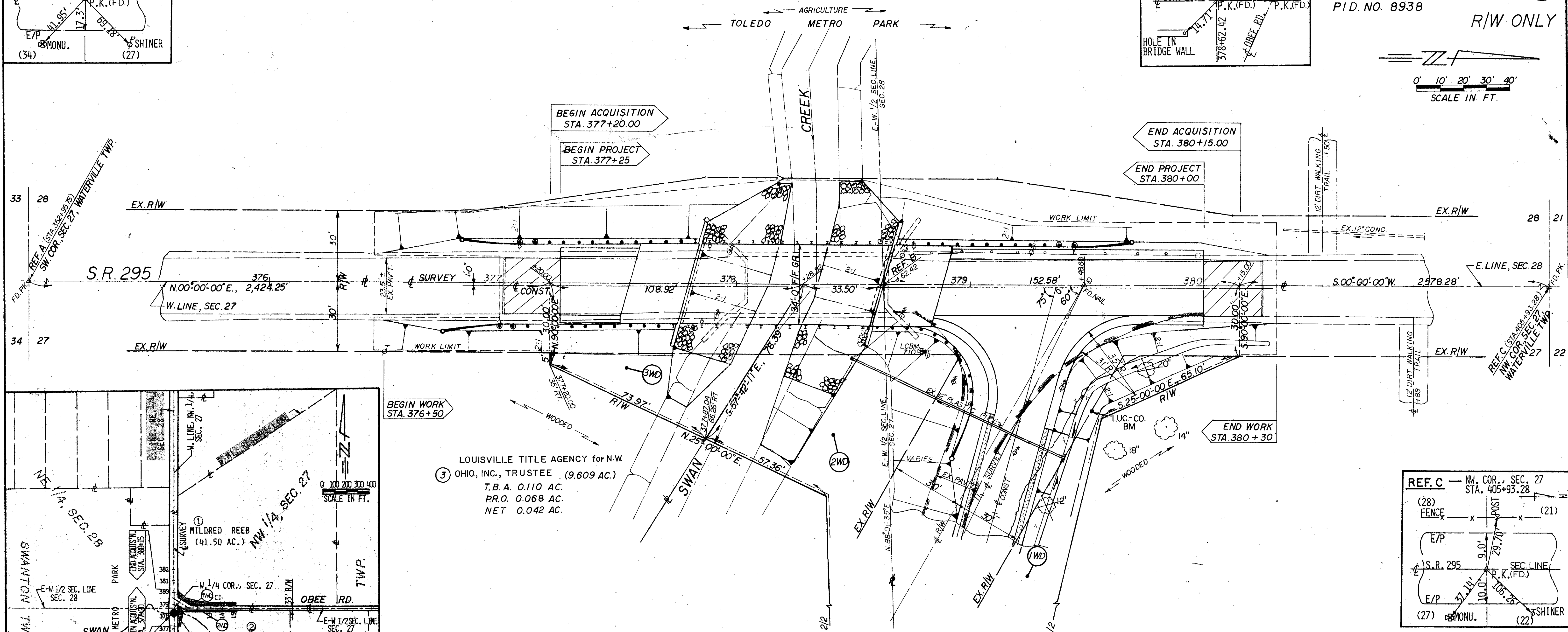
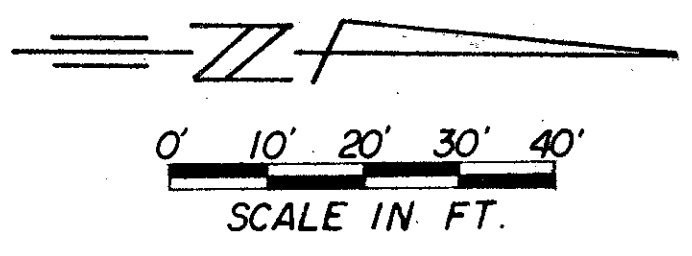

LOUISVILLE TITLE AGENCY for N.W.
③ OHIO, INC., TRUSTEE (9.609 AC.)
T.B.A. 0.110 AC.
P.R.O. 0.068 AC.
NET 0.042 AC.

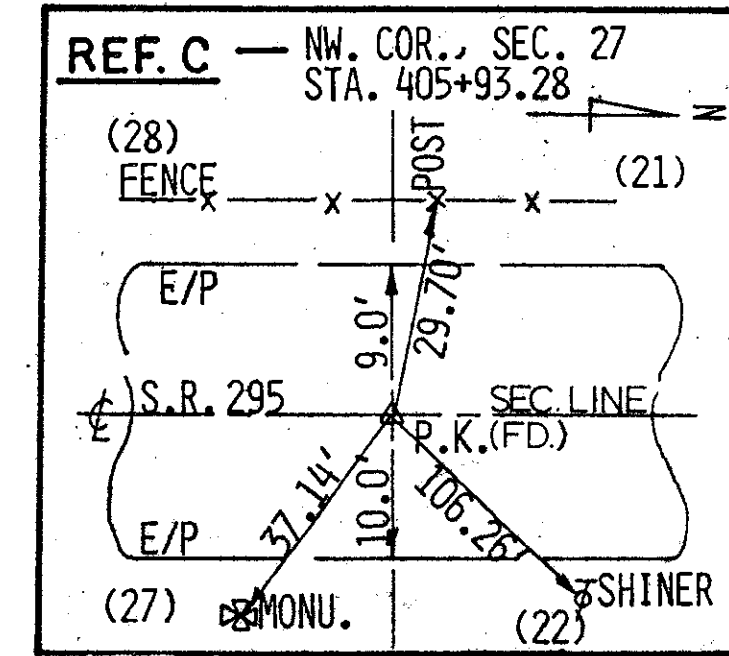

UTILITIES & PUBLIC SERVICES

| TYPE | NAME/ADDRESS/PHONE |
|-------|--|
| POWER | TOLEDO EDISON CO., 382 EDISON PLAZA, 300 MADISON AVE., TOLEDO, OH. 43652 TEL: 1-800-447-8883 |
| PHONE | AMERITECH, RM. 206, 130 N. ERIE ST., TOLEDO, OHIO 43624 (TEL: 419-245-7329) ALLTEL TELEPHONE CO., 201 MONROE ST., DELTA, OHIO 43515 (TEL: 419-822-4315) |
| GAS | NORCO PIPELINE, 359 SINCLAIR ST., TOLEDO, OHIO 43605 (TEL: 419-698-8249) |

| REVISION | DATE | REMARKS |
|----------|--------|---------------------|
| 1 | 5-3-94 | FIG. 3 CHANGED NAME |

PLAN COMPLETION: JULY, 93

NOTE: THIS SURVEY IS BASED ON EX. LINES & POINTS OBTAINED FROM ODOT, DIST. #2 & LUCAS COUNTY ENGINEER'S OFFICE & SO ACCEPTED.

SW 1/4, T. 7 N., R. 9 E., SEC. 27,
WATERVILLE TWP., LUCAS CO.

NW 1/4, T. 7 N., R. 9 E., SEC. 27,
WATERVILLE TWP., LUCAS CO.

NOTE: THE LOCATION OF UNDERGROUND UTILITIES SHOWN ON THE PLAN ARE AS OBTAINED FROM THE OWNER OF THE UTILITIES AS REQUIRED BY SEC. 153.62 OF THE OHIO REVISED CODES.

S.R. 295 R/W PLAN

