

Scanned  
July 1997

**STATE OF OHIO**  
**DEPARTMENT OF HIGHWAYS**  
**RIGHT OF WAY PLANS**  
**BERKEY-SOUTHERN ROAD**  
**S.H. 682      SECTIONS A, B, C & D**  
**LUCAS COUNTY** <sup>295</sup>  
**SWANTON, SPENCER, HARDING, RICHFIELD TOWNSHIPS & BERKEY VILLAGE**  
**1932**

R-3275  
4  
C-38

SWANTON TOWNSHIP

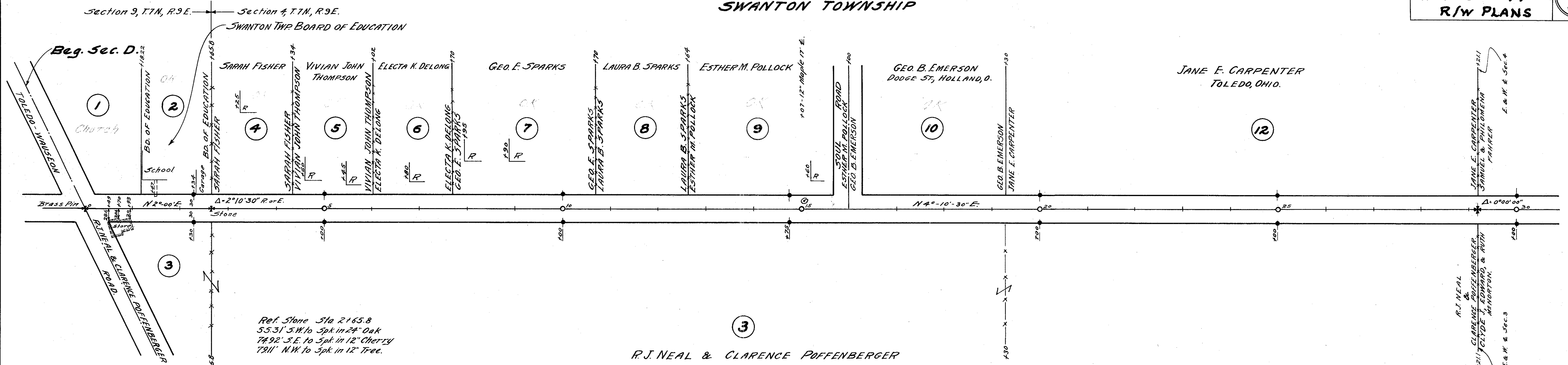

Ref. Stone Sta 2165.8  
55.31' S.W. to Spk in 24" Oak  
74.92' S.E. to Spk in 12" Cherry  
78.11' N.W. to Spk in 12" Tree.

Ref. Stone Sta 29+21.1  
46.08' N.E. to tack in fence post.  
55.77' S.E. to spk in 4" Tree.  
74.67' East to spk in 12" Oak.

SWANTON TOWNSHIP SPENCER TOWNSHIP

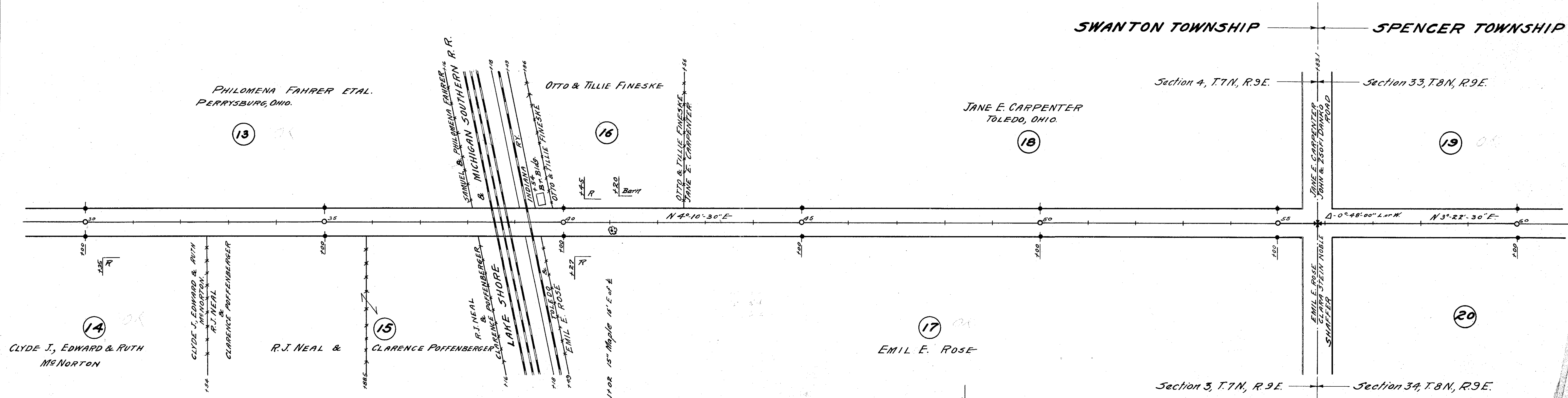

Ref. Stone Sta 55+83.1  
& Mt. Shaffer Road  
27.75' S.W. to x in East end Conc. Hdwy.  
26.25' S.E. " " North " "  
32.60' N.W. to letter "V" in B.M. Plate.

Scanned July 1997

# BERKEY-SOUTHERN ROAD S.H.#682

~ R/W DATA ~  
SPENCER TOWNSHIP HARDING TOWNSHIP

A right of way 60 ft. in width was purchased by Lucas County Commissioners in 1932 (See Commissioners Journal, June 13, 1932 Vol. 63) The easements are deeded to the Lucas County Commissioners and are on file in their office.

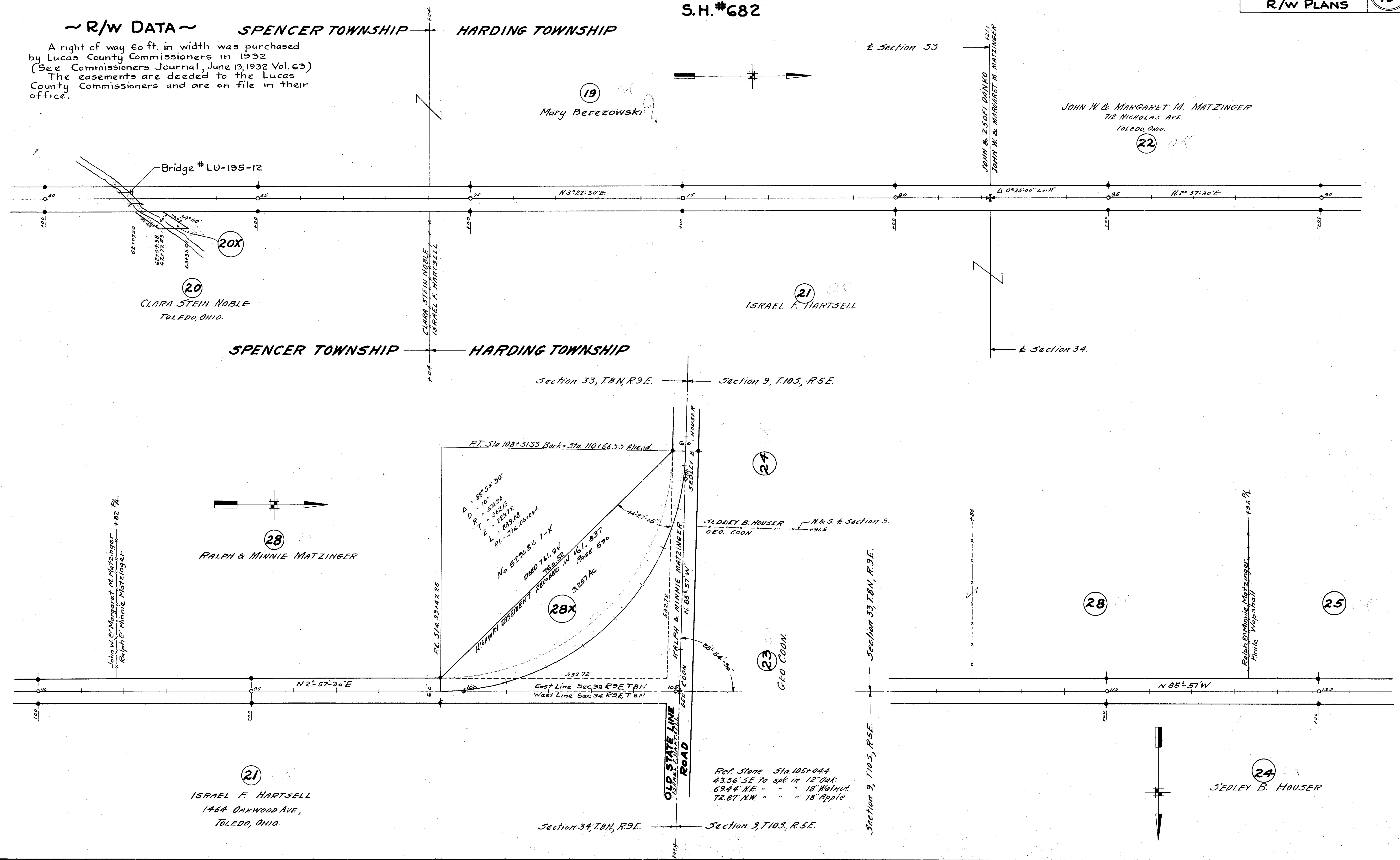

19  
Mary Berezowski

22  
JOHN W & MARGARET M. MATZINGER  
712 NICHOLAS AVE.  
TOLEDO, OHIO.

20  
CLARA STEIN NOBLE  
TOLEDO, OHIO.

21  
ISRAEL F. HARTSELL

28  
RALPH & MINNIE MATZINGER

27

23  
GEO. COON

23  
GEO. COON

21  
ISRAEL F. HARTSELL  
1464 OAKWOOD AVE.,  
TOLEDO, OHIO.

24  
SEDLLEY B. HOUSER

25

Ref Stone Sta. 105+04.4  
43.56' SE to spk. in 12" Oak.  
69.44' NE " " " 18" Walnut  
72.87' NW " " " 18" Apple

Scanned  
July 1997

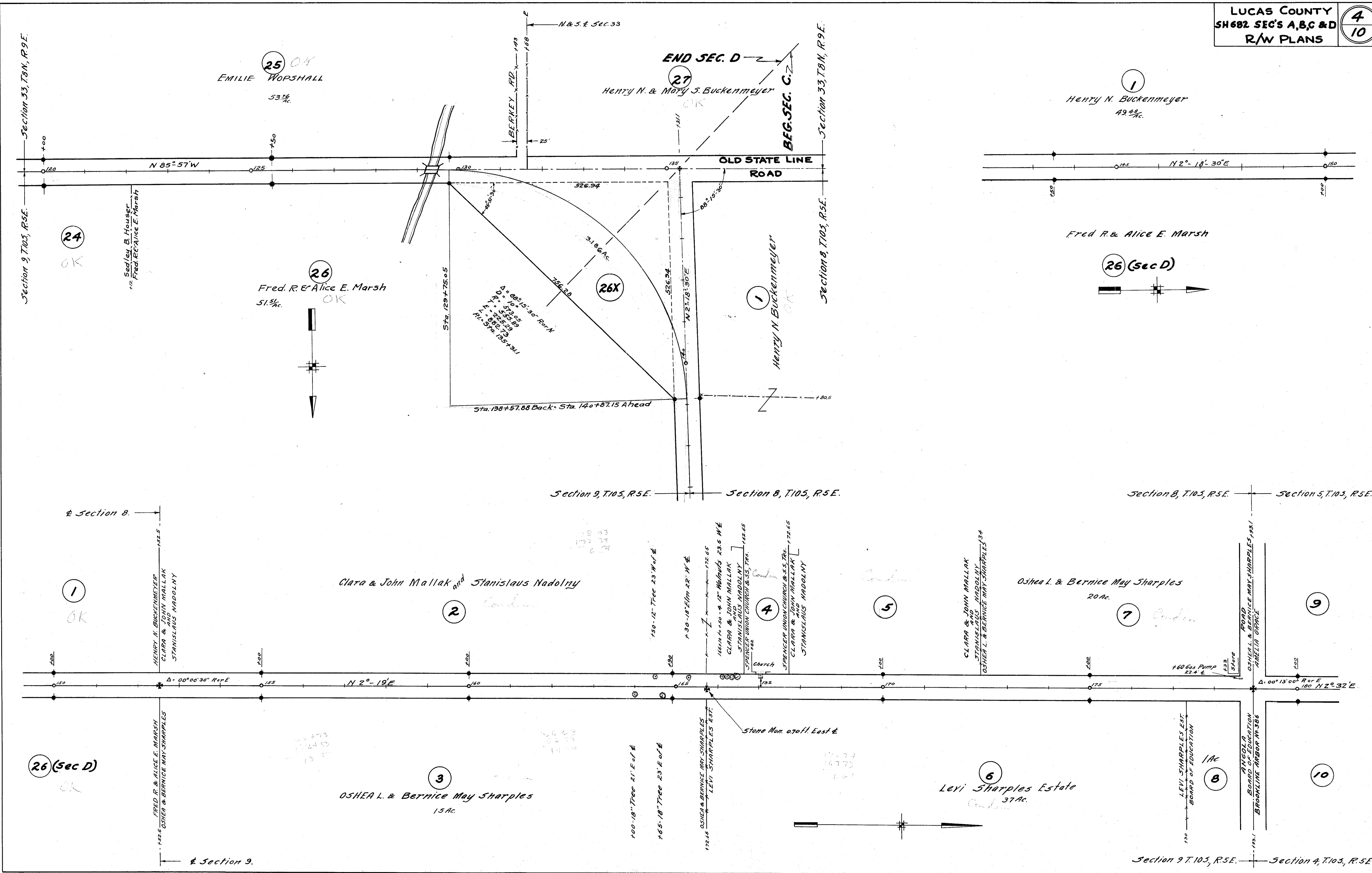



HARDING TOWNSHIP

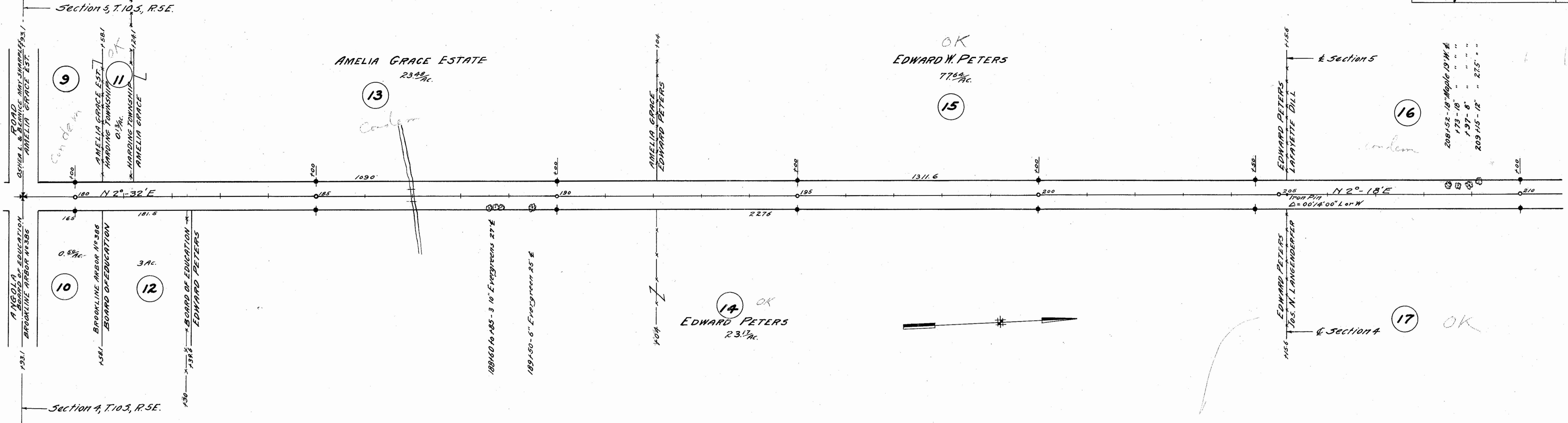

END SEC. C      BEG. SEC. B  
HARDING TOWNSHIP      SPENCER TOWNSHIP

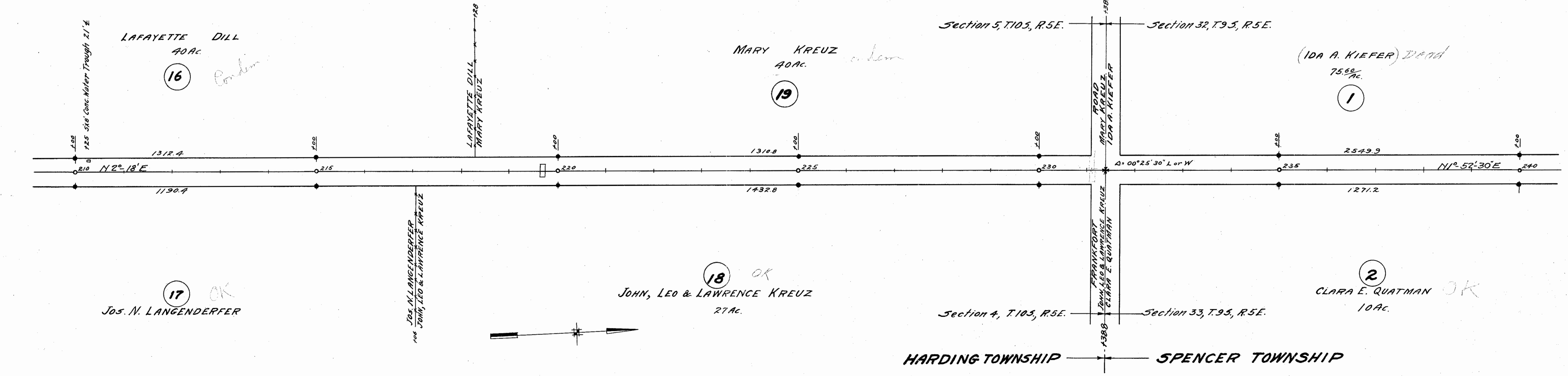

SPENCER TOWNSHIP

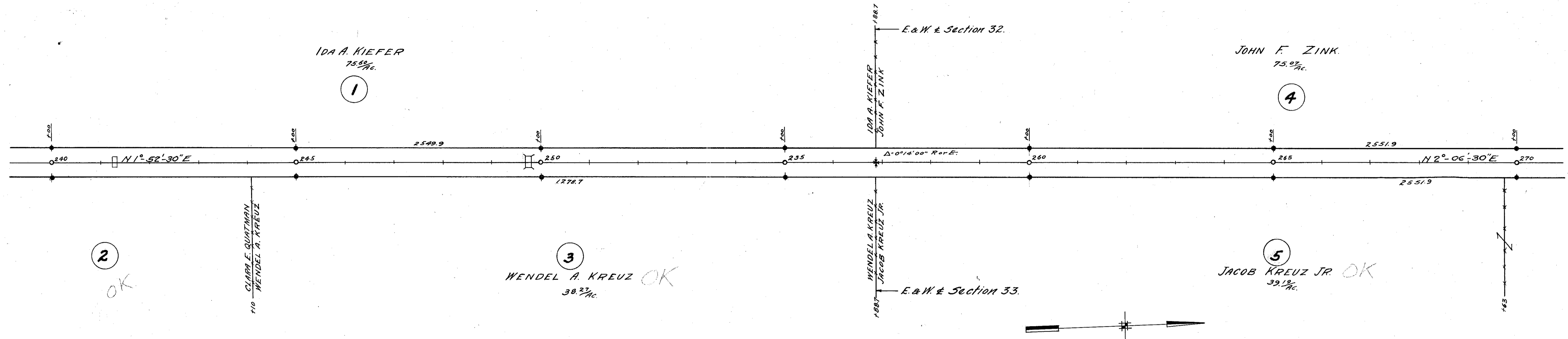

SPENCER TOWNSHIP — RICHFIELD TOWNSHIP

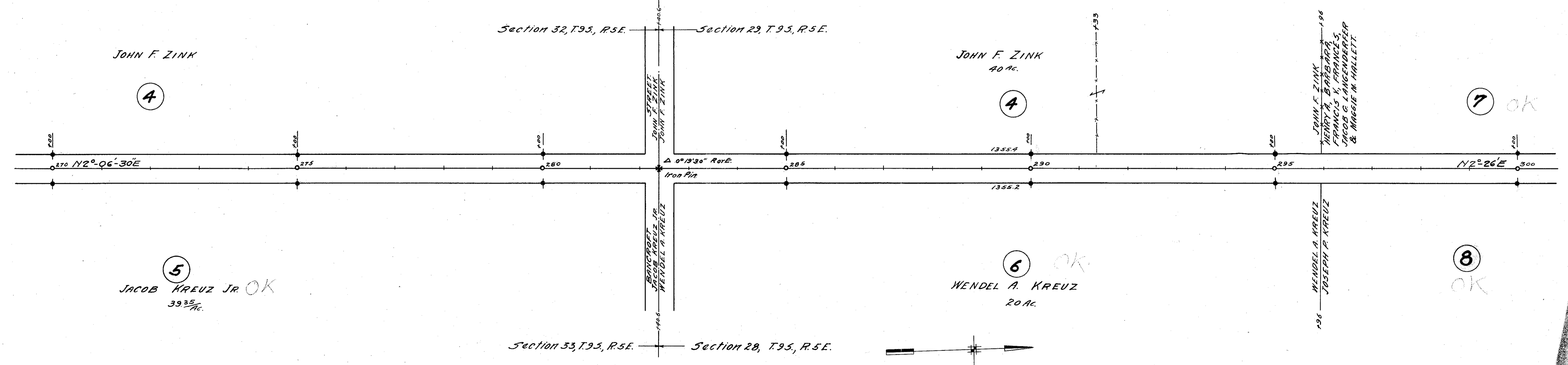

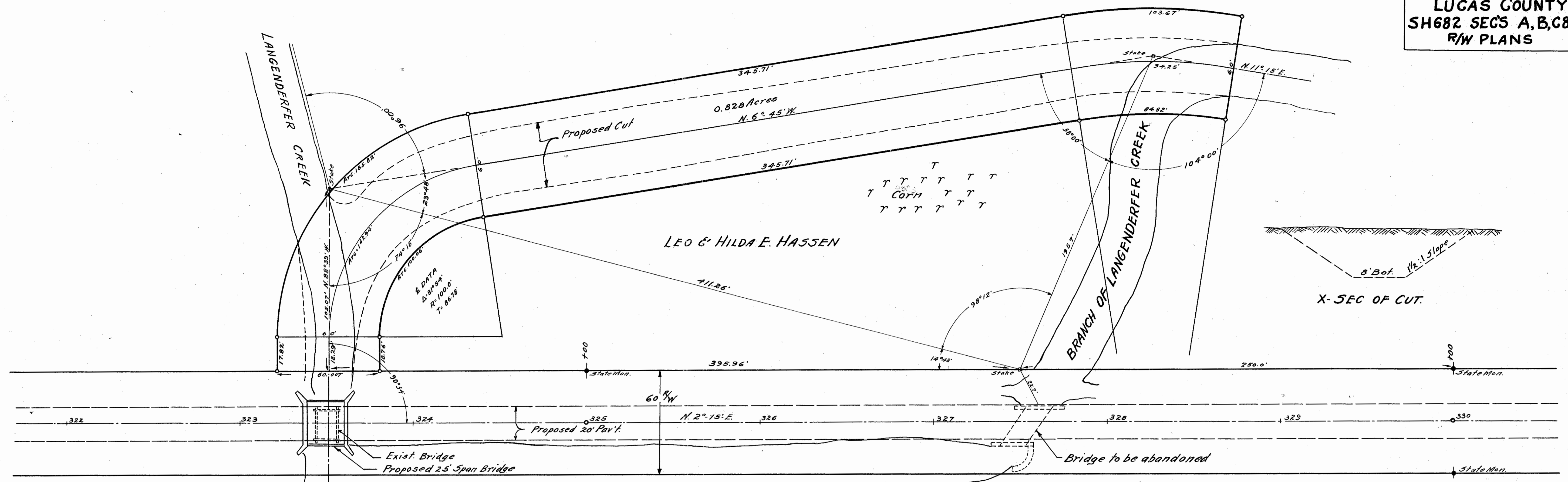

- DETAIL OF CHANNEL CHANGE -

HENRY A, BARBARA, FRANCIS V, FRANCES, & JACOB LANGENDERFER,  
AND MAGGIE M. HALLETT.

40 Ac.  
7 OK

HENRY A, BARBARA,  
FRANCIS V, FRANCES,  
JACOB G. LANGENDERFER  
& MAGGIE M. HALLETT.  
LEO & HILDA E. HASSEN.

LEO & HILDA E. HASSEN -  
40 Ac. We have agreement

9 OK

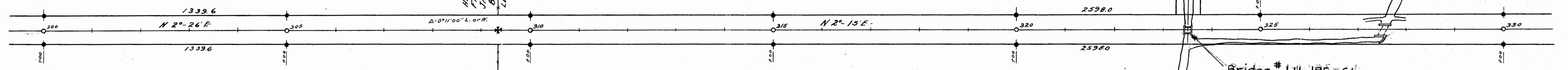

8 OK  
JOSEPH P. KREUZ.  
20 Ac.

JOSEPH P. KREUZ  
ADA HASSEN

10 OK  
ADA HASSEN -  
80 Ac.

Parcel # 9X aquired by the State  
of Ohio in connection with the Channel Change

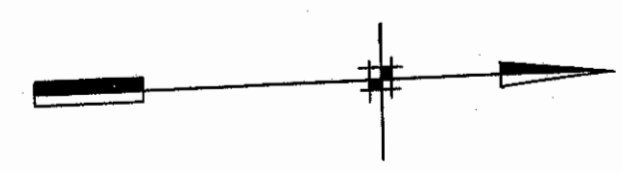

500  
July 1947

Scanned  
July 4, 2007

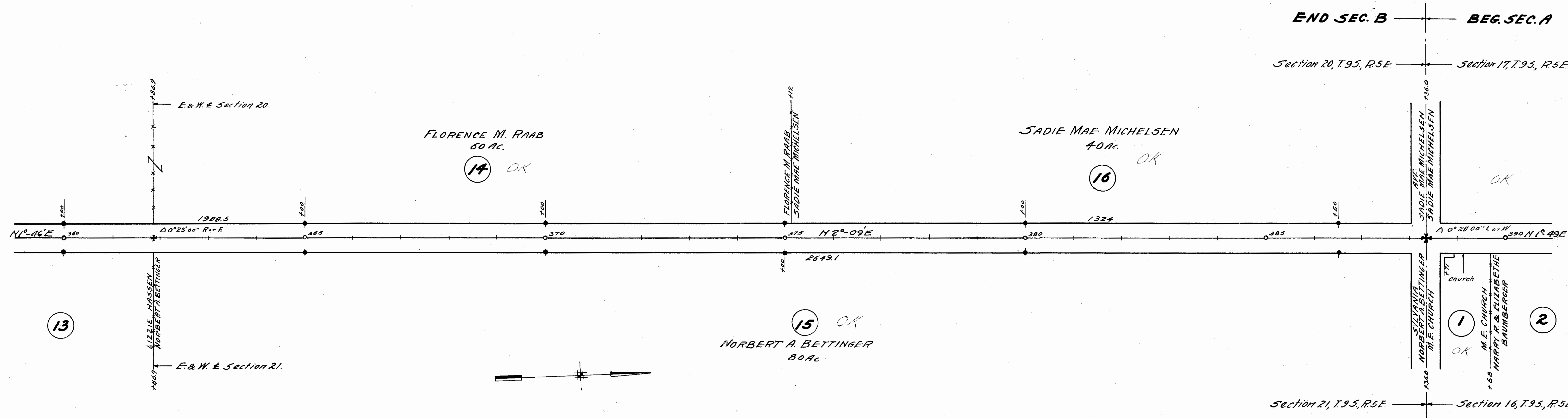
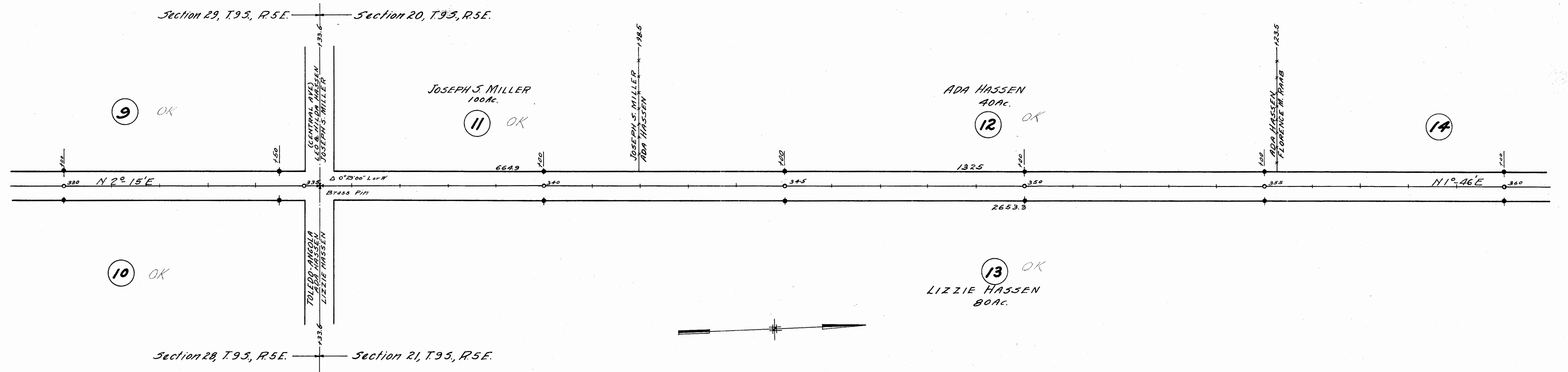



5/22/2017  
July 19, 1997

RICHFIELD TOWNSHIP — BERKEY VILLAGE

OK  
SADIE MAE MICHELSEN  
10 Ac.

MYRON E. SANDERSON  
50 Ac. *Owner OK Mort.*

LEO P. EISEL  
20 Ac.

16 Sec. B

4

6

7

390 N1°49'E 395 200 405 410 415 420 N1°54'E

2  
HARRY R. & ELIZABETH BAUMBERGER  
38.87 Ac.

5  
LEO P. EISEL  
40 Ac.

8  
E. & W. Section 16.

HARRY R. & ELIZABETH BAUMBERGER  
LEO P. EISEL  
128.5

LEO P. EISEL  
IRA A. SCHWIN  
109.25

RICHFIELD TOWNSHIP — BERKEY VILLAGE



2965  
291 61  
16 37

Section 17-T.95, R.5E.

Section 8-T.95, R.5E.

ALEXANDER SCHWIN  
120 Ac.

ROMAIN J. & LAURA L. BETTINGER  
79 Ac.

7

10

12

420 N1°54'E 425 430 435 440 445 450 Survey Line N1°58'E

8  
IRA A. SCHWIN  
80 Ac.

9  
RUDOLPH MURBACH  
40 Ac.

11  
RUDOLPH MURBACH  
100 Ac.

IRA A. SCHWIN  
RUDOLPH MURBACH  
195

BRINT ROAD  
ALEXANDER SCHWIN  
RUDOLPH MURBACH  
176.3

RUDOLPH MURBACH  
ROMAIN J. & LAURA L. BETTINGER  
141.3

165 Cont. Base of Windmill 202' W of E.

E. Line Sec. 8.

W. Line Sec. 9.

Section 16, T.95, R.5E.

Section 9, T.95, R.5E.

