

#3114

MICROFILMED  
NOV 24 1986

# STATE OF OHIO - DEPARTMENT OF TRANSPORTATION

# LUC-295-14.88

## AND LUCAS COUNTY ROAD NO. 28

F.H.W.A. REGION	STATE	PROJECT	1 27
5	OHIO	RS-309(4) BRZ-4806(3)	

LUC-295-14.88/C.R. 28  
RS-309(4)  
BRZ-4806(3)

**DESIGN DESIGNATION**

	<b>S.R. 295</b>	<b>C.R. 28</b>
Current ADT =	1211 (1985)	410 (1985)
Design Year ADT =	1600 (2005)	570 (2005)
DHV =	192	70
D =	60%	60%
T =	7%	6%
V =	60 m.p.h.	60 m.p.h.

### CONVENTIONAL SIGNS

UNDERGROUND UTILITIES	LABEL TYPE & SIZE
POWER, TELEPHONE, & LIGHT POLES	⊘ ⊘ ⊘
FENCE	— x — x — x — x —
TREES & STUMPS	⊙ ⊗ ⊗ ⊗ (To be removed)
TOWNSHIP LINE	— — — — —
SECTION LINE	— — — — —
CENTER LINE	— — — — —
RAILROAD	— — — — —
GUARD RAIL	— — — — —
PROPERTY LINE	— — — — —
EXISTING RIGHT OF WAY	— — — — —
PROPOSED RIGHT OF WAY	— R/W — — — — —

## HARDING TOWNSHIP SPENCER TOWNSHIP LUCAS COUNTY

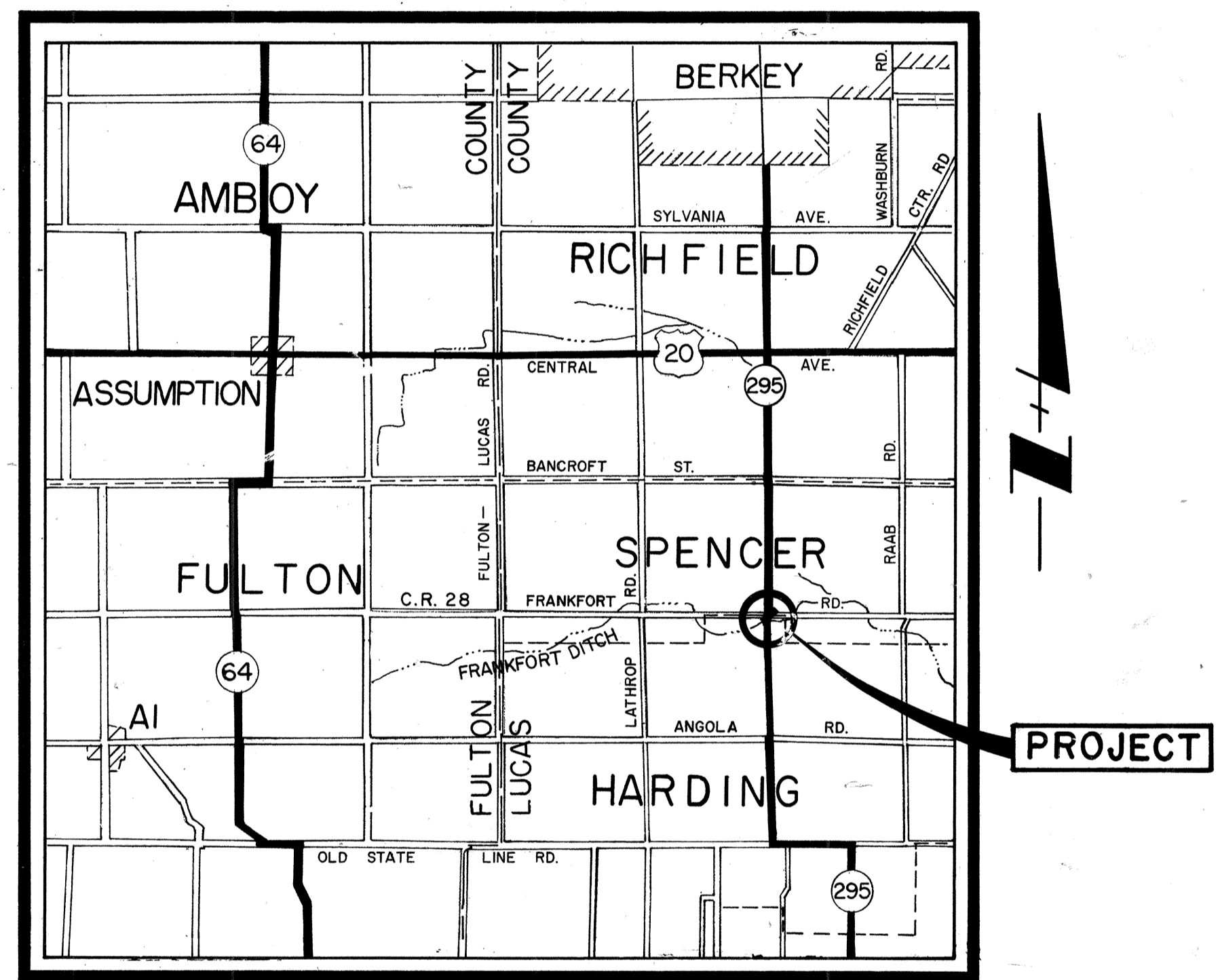

See Detour, Sheet 4.

### LOCATION PLAN

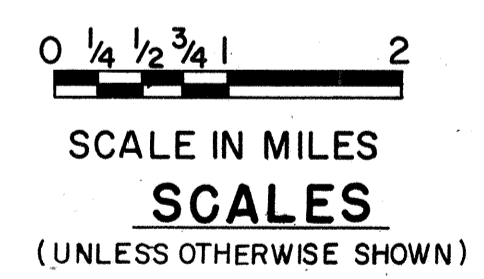

Plan: 0 10 20  
Profile: Horizontal: 0 10 20  
Profile: Vertical: 0 2 4 6 8 10  
Cross Sections (Horiz. & Vert): 0 1 2 3 4 5 6 8 10

WE, THE COMMISSIONERS OF LUCAS COUNTY, IN FORMAL SESSION, HEREBY APPROVE THESE PLANS AND CERTIFY THAT THE NECESSARY RIGHT-OF-WAY IS AVAILABLE. THE UNDERSIGNED APPROVE THESE PLANS AND AGREE TO MAINTAIN THEIR RESPECTIVE PORTIONS OF THE PROJECT IN A MANNER SATISFACTORY TO THE DIRECTOR OF TRANSPORTATION, STATE OF OHIO, OR HIS DULY AUTHORIZED REPRESENTATIVES, AND WILL MAKE AMPLE PROVISIONS EACH YEAR FOR MAINTENANCE AND REPAIR. DONE UNDER THE AUTHORITY OF SECTIONS 5535.01, 5555.02 AND 5557.02 ET. SEQ. OF THE REVISED CODE OF OHIO.

LUCAS COUNTY COMMISSIONERS  
DATE 4/23/1984  
*Francis E. Spollen*  
*James M. ...*

### 1985 SPECIFICATIONS

THE STANDARD SPECIFICATIONS OF THE STATE OF OHIO, DEPARTMENT OF TRANSPORTATION, INCLUDING CHANGES AND SUPPLEMENTAL SPECIFICATIONS LISTED IN THE PROPOSAL, SHALL GOVERN THIS IMPROVEMENT.

I HEREBY APPROVE THESE PLANS AND DECLARE THAT THE MAKING OF THIS IMPROVEMENT WILL REQUIRE THE CLOSING OF THE HIGHWAY TO THRU TRAFFIC AND THAT DETOURS WILL BE PROVIDED AS SHOWN ON SHEET 4.

APPROVED George F. Wilson  
DATE 4/22/1984 LUCAS COUNTY ENGINEER

APPROVED R. L. Germain  
DATE 12/10/84 DISTRICT DEPUTY DIRECTOR OF TRANSPORTATION

APPROVED Walter J. ...  
DATE 2-28-85 ENGINEER, BUREAU OF BRIDGES AND STRUCTURAL DESIGN

APPROVED Wayne H. Kauble  
DATE 4-18-85 CHIEF ENGINEER, PLANNING AND DESIGN

APPROVED Warren J. Smith  
DATE 4-18-85 DIRECTOR, DEPARTMENT OF TRANSPORTATION

### INDEX

TITLE SHEET	1
TYPICAL SECTIONS	2-3
GENERAL NOTES	4
614 WORK ZONE PAVEMENT MARKINGS	5
COMPUTATIONS	6-7
GENERAL SUMMARY	7
PLAN & PROFILE	8-11
CROSS SECTIONS	12-16
CHANNEL CROSS SECTIONS	17
CULVERT, DRIVEWAY & INTERSECTION	
PAVEMENT & APPR. SLAB DETAILS	18-19
SITE PLAN	20
STRUCTURE	21-25
RIGHT-OF-WAY	26-27

### LINE DATA

**AS FUNDING (S.R. 295)**

BEGIN WORK = STA. 97+05  
 BEGIN PROJECT = STA. 97+50  
 END PROJECT = STA. 102+50  
 END WORK = STA. 103+10

**(C.R. 28)**

BEGIN WORK = STA. 7+50  
 BEGIN PROJECT = STA. 7+80  
 END (AS FUNDING) WORK & PROJECT = STA. 10+98.93  
 DEDUCT (STA. 9+88 TO STA. 10+12) = 24 L.F.  
 WORK LENGTH = 929.93 L.F. OR 0.176 MI. PROJECT LENGTH 774.93 L.F. OR 0.151 MI.

**BRZ FUNDING (C.R. 28)**

BEGIN WORK & PROJECT = STA. 10+98.93  
 END PROJECT = STA. 14+00  
 END WORK = STA. 15+00  
 WORK LENGTH = 401.07 L.F. OR 0.076 MI. PROJECT LENGTH 301.07 L.F. OR 0.057 MI.

**UNDERGROUND UTILITIES**

**48 HOURS BEFORE YOU DIG**

Call... 800-362-2764 (Toll Free)

OHIO UTILITIES PROTECTION SERVICE

NON-MEMBERS MUST BE CALLED DIRECTLY



PLANS PREPARED BY:  
 CHARLES L. BARBER & ASSOC., INC.  
 CONSULTING ENGINEERS  
 TOLEDO, OHIO

STATE OF OHIO - STANDARD DRAWINGS							
BP-5	1-11-85	GR-28	2-5-82	GR-4B	2-5-82		
BP-6	6-1-85	GR-3	1-21-85	MC-4	7-26-76		
CB-2-3-2-9	5-1-79	GR-4	2-5-82	MC-10	5-1-79	PSBD-1-81	9-18-81
CB-5	11-10-83	GR-4A	1-30-84	MC-11	8-1-78	DBR-2-73	4-10-73
GR-1	1-11-85	HW-4B	4-1-80			AS-1-81	11-27-81
SUPPLEMENTAL SPECIFICATIONS							
824	10-8-82	847	10-17-83	947	10-17-83		
836	3-12-75						

DEPARTMENT OF TRANSPORTATION  
 FEDERAL HIGHWAY ADMINISTRATION

APPROVED:

DIVISION ADMINISTRATOR \_\_\_\_\_ DATE \_\_\_\_\_

BRUNING 44-560 23512

LUCAS COUNTY  
HARDING TWP.  
NE 1/4 SEC. 5 T.10S., R.5E.

LUCAS COUNTY  
SPENCER TWP.  
SE 1/4 SEC. 32 T.9S., R.5E.

F.H.W.A. REGION	STATE	PROJECT	
5	OHIO	RS-309(4)	

26  
27

LUCAS COUNTY, OHIO  
LUC-295-14.88 and  
LUCAS COUNTY ROAD NO.28  
RIGHT-OF-WAY PLAN

1  
2

BRZ-4806(3)  
STATE JOB NO. 026380

LOCATION PLAN  
SCALE IN FEET  
0 1000 2000

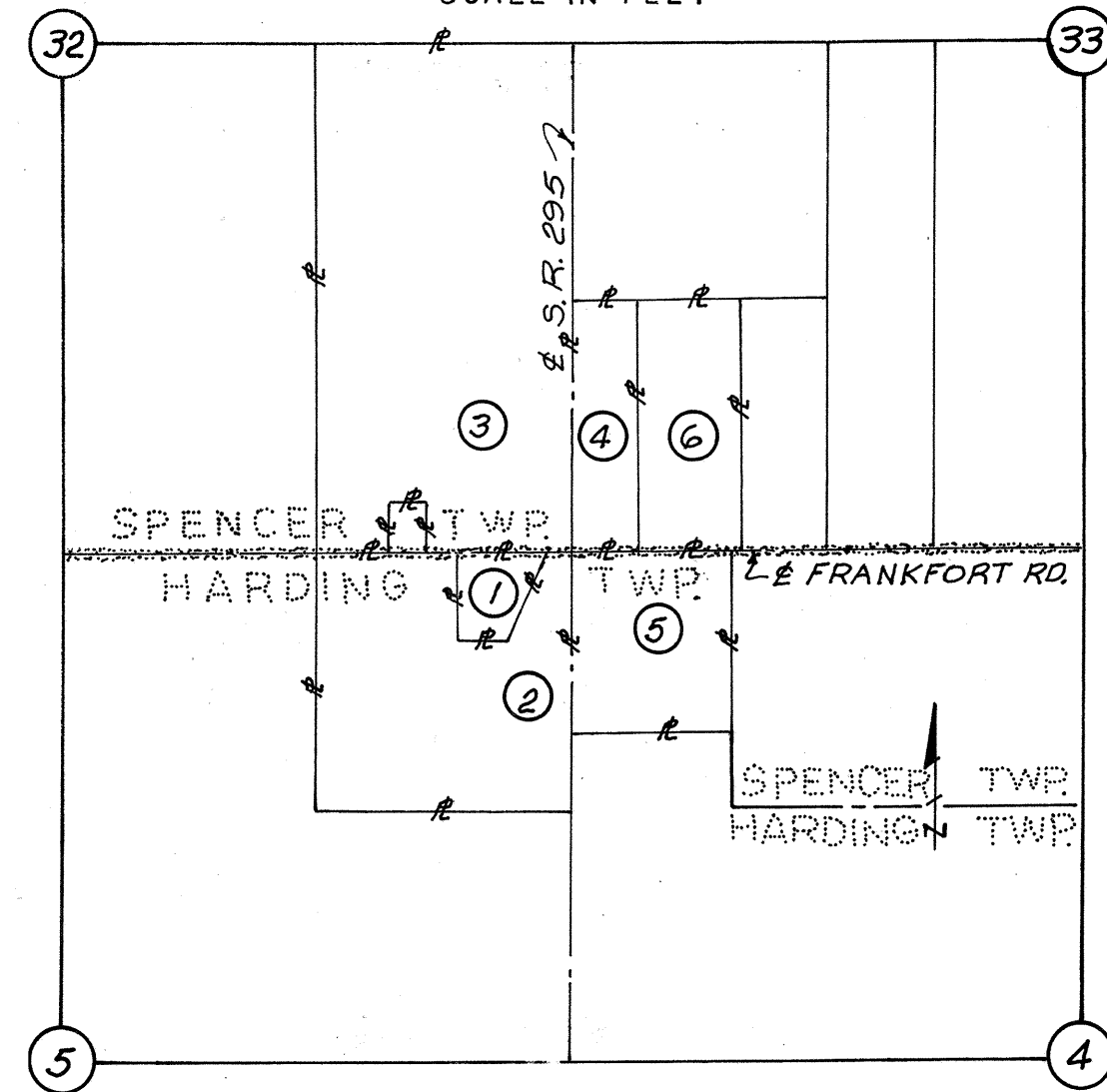

REFERENCE POINT

JOHN M. and CHERYL A. STASA  
3.903 Ac.

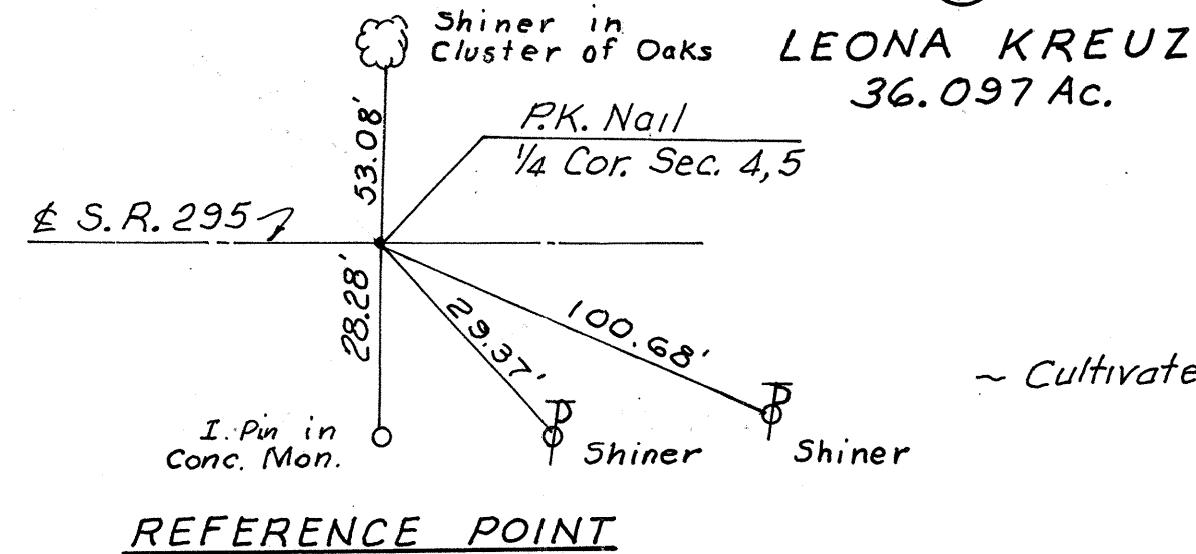
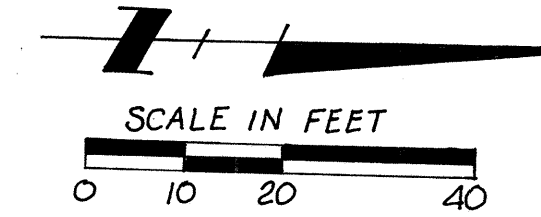
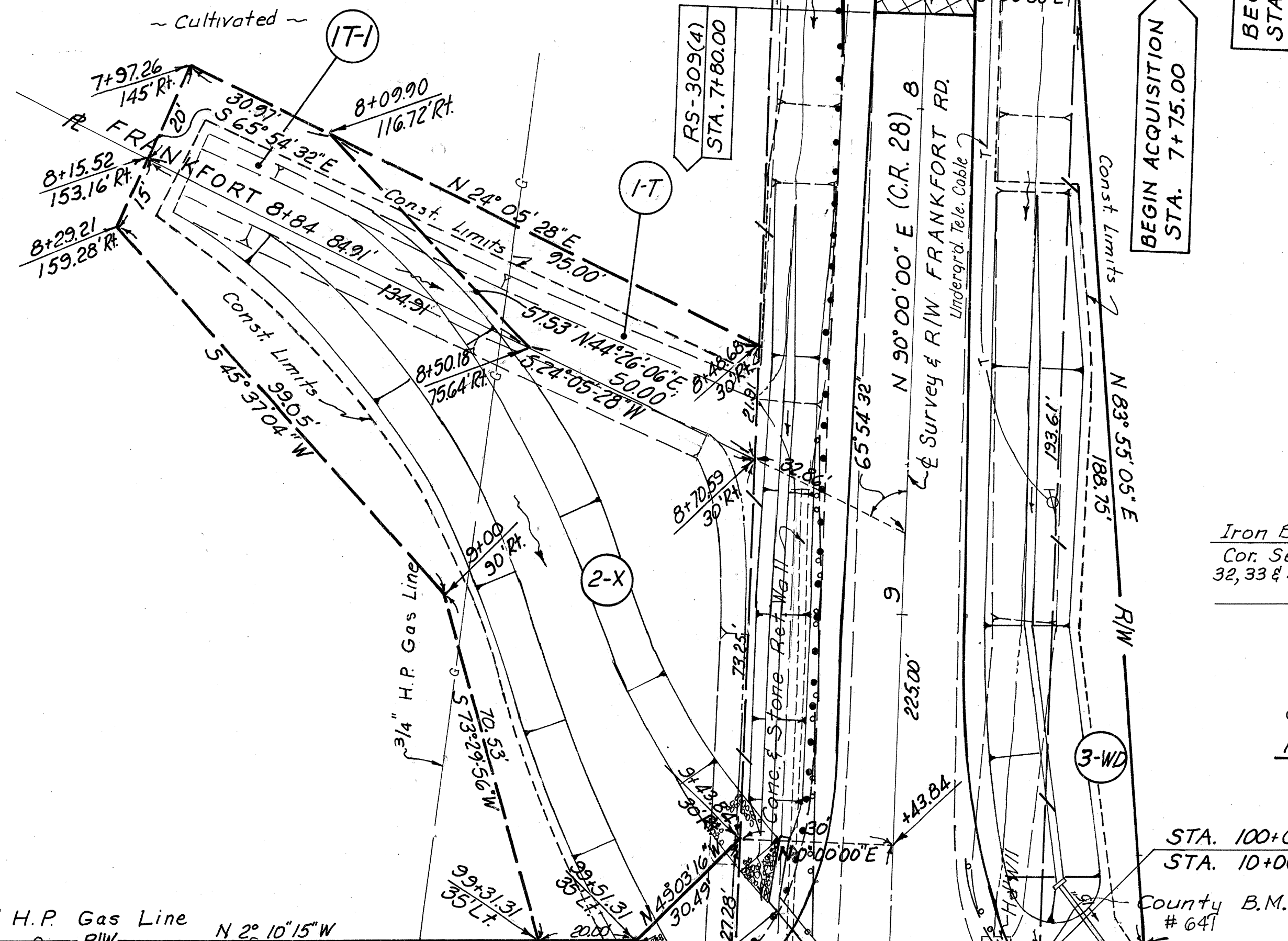

REFERENCE POINT

BEGIN PROJECT  
STA. 97+50.00  
RS-309(4)

P.K. Nail 1/4 Corner  
Sections 4, 5

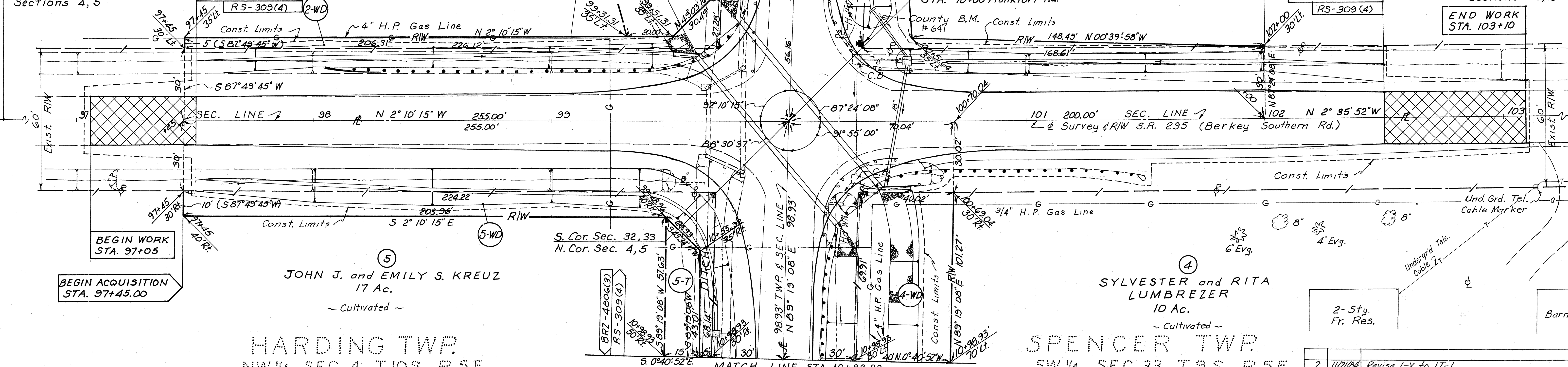

BEGIN WORK  
STA. 97+05

BEGIN ACQUISITION  
STA. 97+45.00

JOHN J. and EMILY S. KREUZ  
17 Ac.  
~ Cultivated ~

SYLVESTER and RITA  
LUMBREZER  
10 Ac.  
~ Cultivated ~

2-Story  
Fr. Res.

Barn

HARDING TWP.  
NW 1/4 SEC. 4 T.10S., R.5E.

SPENCER TWP.  
SW 1/4 SEC. 33 T.9S., R.5E.

REV.	DATE	DESCRIPTION
2	11/21/84	Revise 1-X to 17-1
1	8/31/84	Revise 1-X & Add 1-7

LUCAS COUNTY  
SPENCER TWP  
SW 1/4 SEC. 33 T.9 S., R.5 E.

F.H.W.A. REGION	STATE	PROJECT
5	OHIO	RS-309(4)

27  
27

LUCAS COUNTY, OHIO  
LUC-295-14.88 and  
LUCAS COUNTY ROAD NO. 28  
RIGHT-OF-WAY PLAN

2  
2

BRZ-4806(3)  
STATE JOB NO. 026380

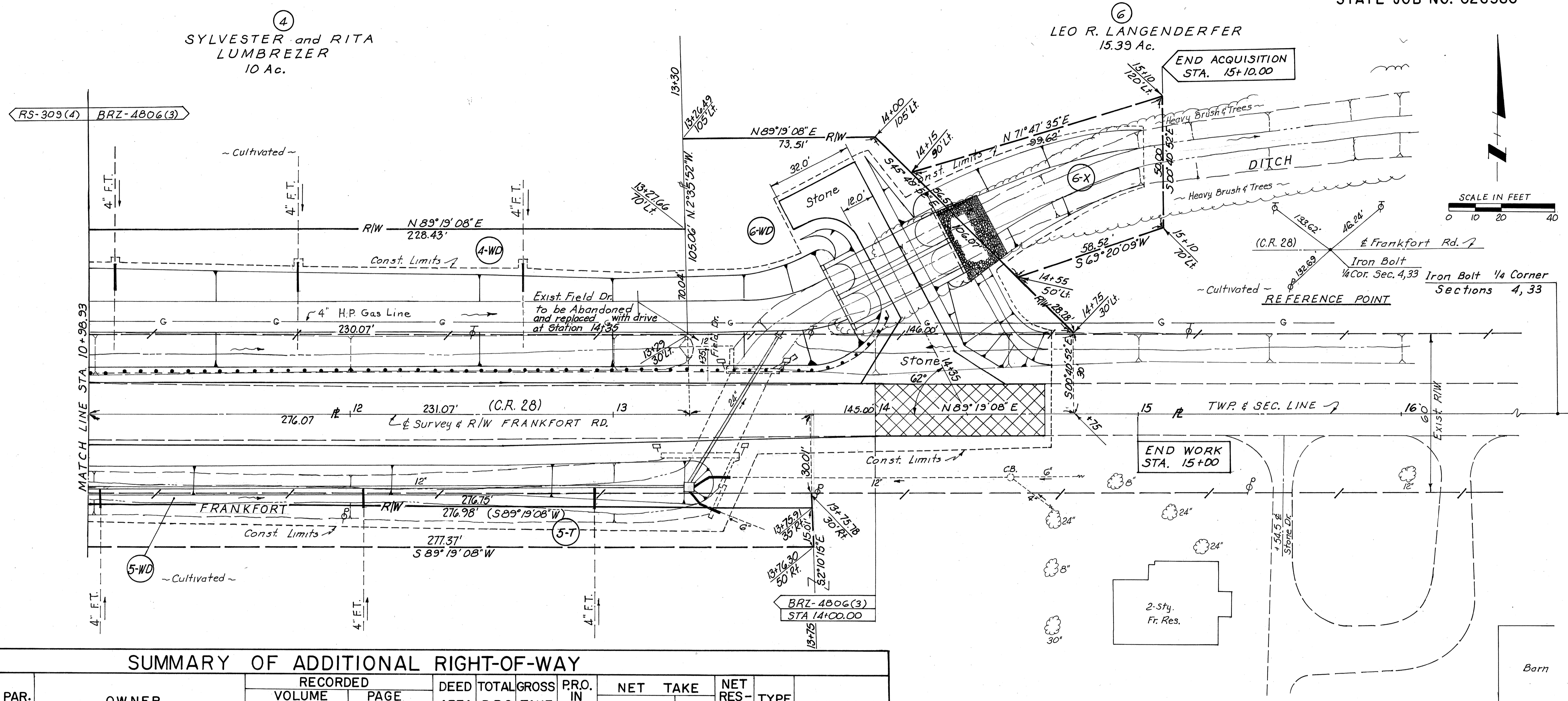

SUMMARY OF ADDITIONAL RIGHT-OF-WAY

PAR. NO.	OWNER	RECORDED		DEED AREA ACRES	TOTAL P.R.O. ACRES	GROSS TAKE ACRES	PRO. IN TAKE ACRES	NET TAKE		NET RES-IDUE ACRES	TYPE FUND	REMARKS
		VOLUME OR MICROFICHE NO.	PAGE OR LOCATION NO.					LAND ACRES	BLDG. SQ.FT.			
1T-1	JOHN M. and CHERYL A. STASA	790597	B-7	3.903	0.32	0.027	0.027	0.027	1160	—	RS-309(4)	
1-T	"					0.033		0.033	1450	—		To Fill Ditch
2-WD	LEONA KREUZ	2216	199	36.097	1.44	0.224	0.193	0.031	1,355	—	RS-309(4)	
2-X	"	1002	2			0.183		0.187	8,165	—		
3-WD	GERALD F. and SHARON L. SNYDER	1918	727	74.47	2.49	0.325	0.271	0.054	2,358	—	RS-309(4)	
4-WD	SYLVESTER and RITA LUMBREZER	1879	675	10.00	1.09	0.161	0.096	0.065	2,824	—	RS-309(4)	
4-WD	"	83019	C-5			0.369	0.159	0.211	9,170	—	BRZ-4806(3)	
5-WD	JOHN J. and EMILY S. KREUZ	2494	284	17.00	1.17	0.283	0.222	0.061	2,641	—	RS-309(4)	
5-WD	"					0.222	0.190	0.032	1,386	—	BRZ-4806(3)	
5-T	"					0.017		0.017	755	—	RS-309(4)	To Fill Ditch
5-T	"					0.095		0.095	4,158	—	BRZ-4806(3)	To Fill Ditch
6-WD	LEO R. LANGENDERFER	1413	594	15.99	0.36	0.289	0.100	0.189	8,232	—	BRZ-4806(3)	
6-X	"					0.089		0.089	3,875	—		

5  
JOHN J. and EMILY S. KREUZ  
17 Ac.

LUCAS COUNTY  
HARDING TWP.  
NW 1/4 SEC. 4 T.10 S., R.5 E.

REV	DATE	DESCRIPTION
3	12-5-84	Added location of record for 2-X & 4WD
2	11/21/84	Revise 1X to 1T-1
1	8/31/84	Revise 1-X & Add 1-T to Summary