

SE 1/4, NE 1/4, SEC. 5, T.10 S., R.5 E., HARDING TWP.

NE 1/4, NE 1/4, SEC. 5, T.10 S., R.5 E., HARDING TWP.

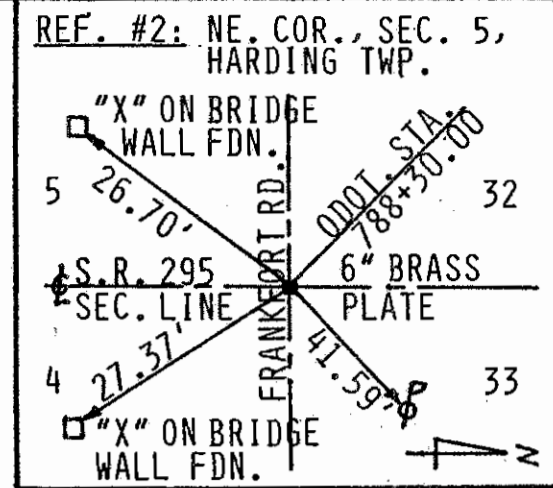

3/5

FHWA REGION	STATE	PROJECT
5	OHIO	RS-309(8)

LUCAS COUNTY  
LUC-295-14.72 R/W ONLY  
STATE JOB NO. 020620

UTILITIES & PUBLIC SERVICES	
TYPE	NAME/ADDRESS/PHONE
POWER	THE TOLEDO EDISON CO., 134 LAWRENCE AVE. WAUSEON, OHIO 43567 (1-800-633-7393)
PHONE	UNITED TELEPHONE CO., P. O. BOX 507 WAUSEON, OHIO 43567 (419-355-4526)
GAS	OHIO GAS CO., P. O. BOX 150 SWANTON, OHIO 43558 (1-800-331-2176)

NOTE: THE LOCATION OF UNDERGROUND UTILITY SHOWN ON THE PLAN IS AS OBTAINED FROM THE OWNER OF THE UTILITY (OHIO GAS CO.) AS REQUIRED BY SEC. 153.64 ORC.

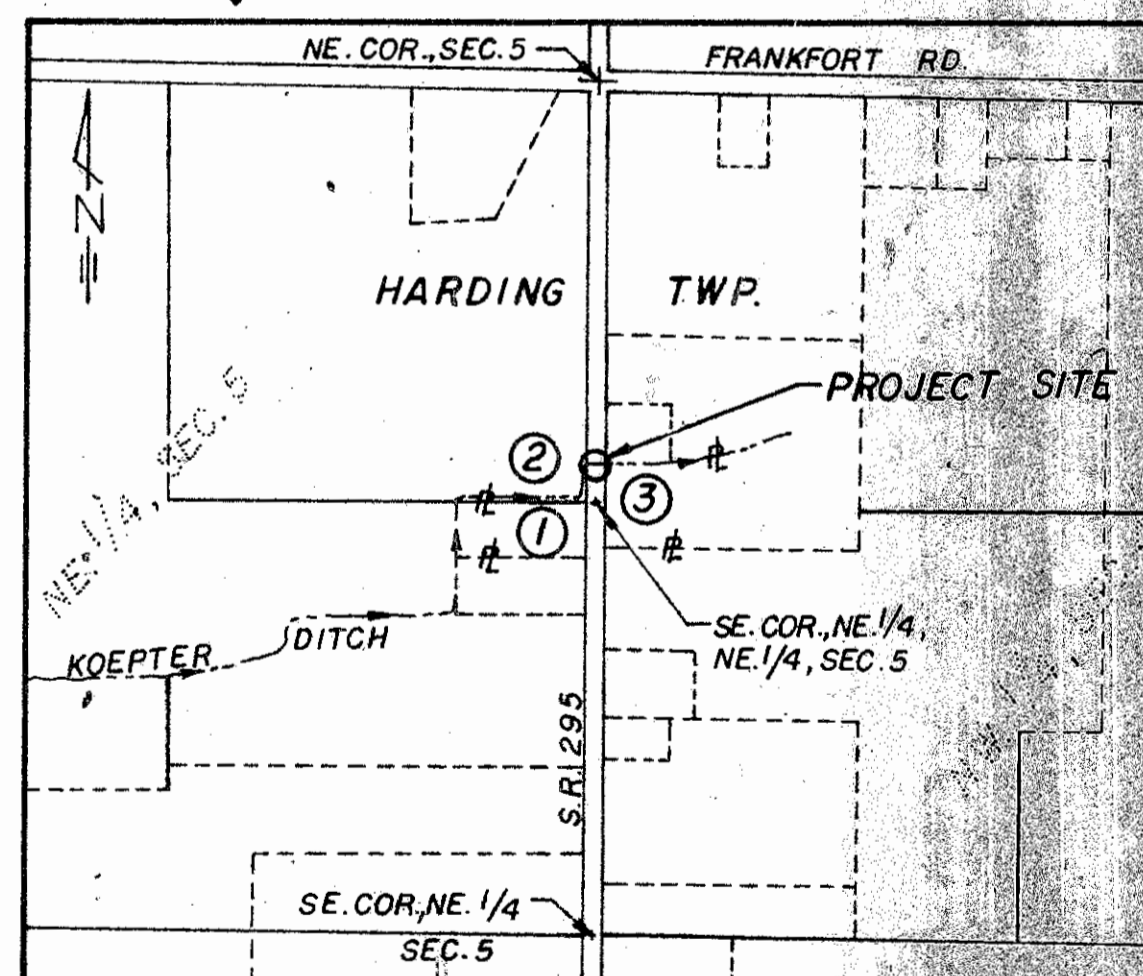
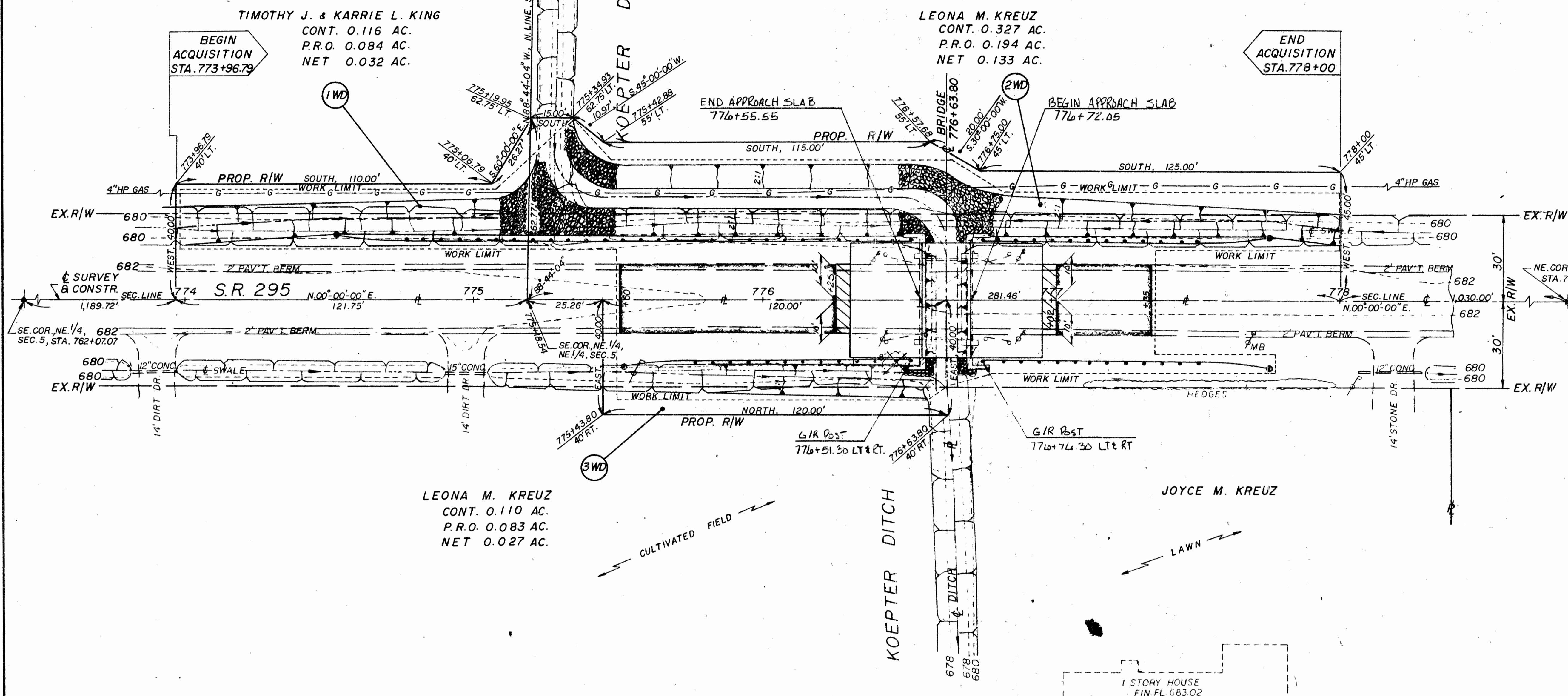

LOCATION MAP

0' 400' 800'  
SCALE IN FT.

PARCEL NO.	DATE	REMARKS
2-WD	3-10-88	CORRECT SPELLING - KREUZ
1-WD	12-21-87	ADD DEED VOL-PAGE

NW 1/4, NW 1/4, SEC. 4, T.10 S., R.5 E., HARDING TWP.

RIGHT-OF-WAY SUMMARY: NW 1/4, SEC. 4 & NE 1/4, SEC. 5, T.10 S., R.5 E., HARDING TWP., LUCAS COUNTY										
PAR. NO.	OWNERS	DEED RECORD	DEED AREA	TOTAL PRO	TOTAL TAKE	PRO IN TAKE	NET TAKE	RESIDUE	REMARKS	AS ACQUIRED
		VOL. PAGE	(AC.)	(AC.)	(AC.)	(AC.)	(AC.)	(AC.)		
1WD	TIMOTHY J. & KARRIE L. KING	86-407E02* 87-078004*	1.57	0.119	0.116	0.084	0.032	1.454		88 48 202
2WD	LEONA M. KREUZ	2216 199	35.87	0.927	0.327	0.194	0.133	35.543		88 271
3WD	LEONA M. KREUZ	2216 199	9.03	0.327	0.110	0.083	0.027	8.920		88 201

\*INDICATE COMPUTERIZED NUMBER

R-3275 4/8 C-128