

O.D.O.T. DISTRICT 2 SURVEY OFFICE (USE ONLY)

PERSONNEL

REFERENCE NO. 5

SHEET 5 OF 45

NOTES AUBLE DATE 5/3/23

H.C. NIESE WEATHER WINDY

R.C. MILLER TEMP. 53°

ROUTE SR 295

COUNTY LUCAS

TOWNSHIP PROVIDENCE

SECTION 27

DWG BY ASTON PID CHIP SEAL

T 6 N R 9 E

TYPE MONUMENT MONBOX W/ 1" IPIN

ON SURFACE - ~~BELOW~~ ON

OFFSET 0.5' LT : RT

11' TO LT EDGE PAVEMENT

STATION: 248+20.35

HORZ. DATUM: NAD83(2011)

GEOID: NAVD88 2018

GRID: NORTHING: 655800.979

EASTING: 1605120.783

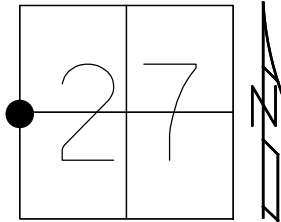

RECORD:  
 FD LG.R.R.SPIKE  
 8/29/02, DCH  
 SET MAG/WASHER  
 11/21/02, DCH  
 FD MONBOX  
 REF25  
 12/4/15, JLL  
 FD MONBOX  
 W/1" IPIN  
 REF5  
 12/6/21, JFO  
 FD MONBOX W/  
 1" IPIN  
 REF5  
 5-5-23, TDN  
 9-29-23, JAM

LUCAS: LDP  
 N: 276794.354  
 E: 115859.128

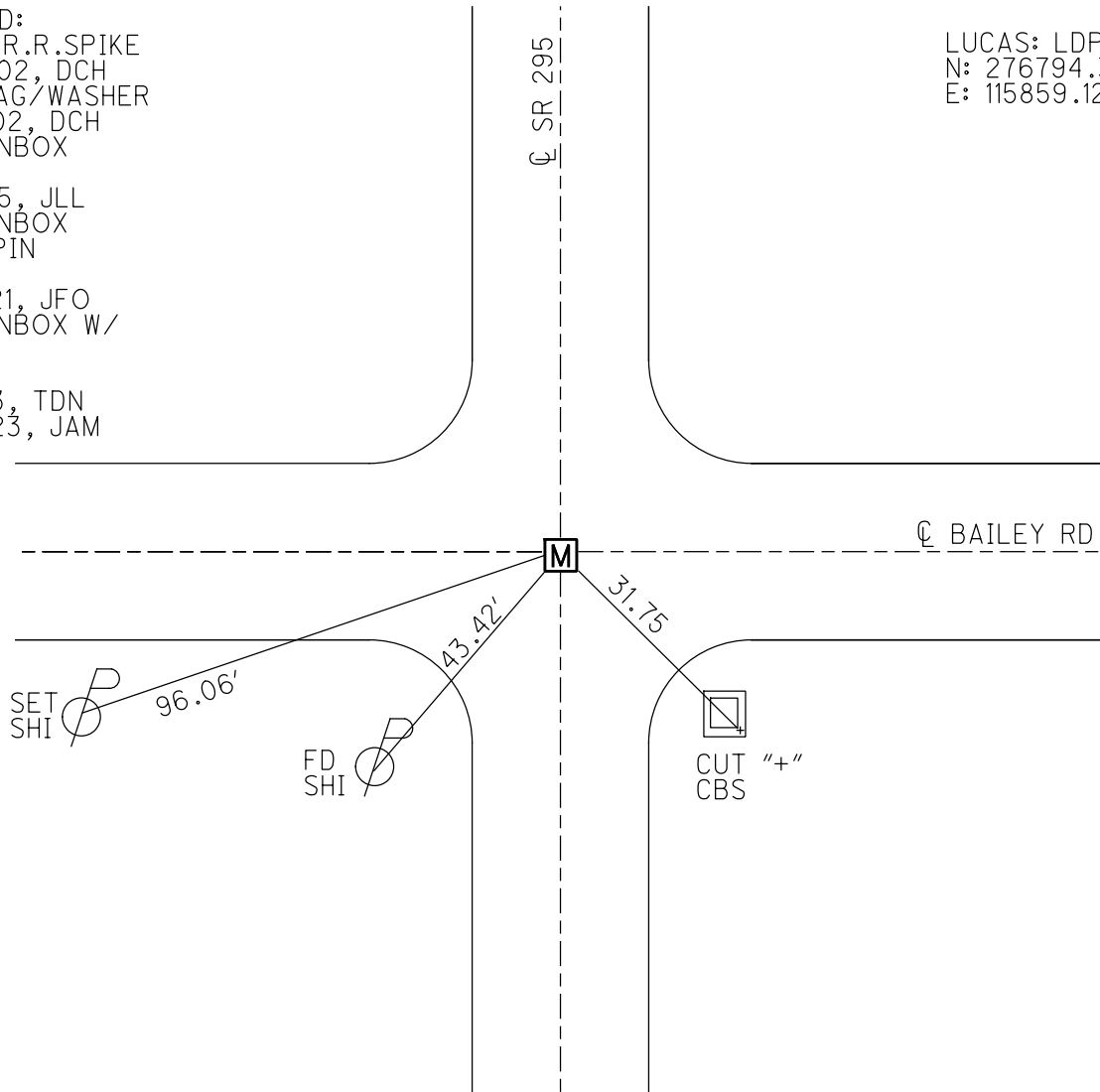

O.D.O.T. DISTRICT 2 SURVEY OFFICE (USE ONLY)

PERSONNEL \_\_\_\_\_ REFERENCE NO. 5 SHEET 5 OF 45  
 NOTES HOMAN DATE 3/17/17 ROUTE SR 295  
 H.C. HOMAN WEATHER CLOUDY COUNTY LUCAS  
 R.C. HELDMAN TEMP. 33° TOWNSHIP PROVIDENCE  
 \_\_\_\_\_ SECTION 27  
 \_\_\_\_\_ T 6 N R 9 E

TYPE MONUMENT MONBOX W/1" IPIN  
 ON SURFACE - ~~BELOW~~ ON  
 LEFT - CL PAV'T - ~~RIGHT~~ 0.5'  
11' TO LT. EDGE PAVEMENT  
 S.L.M. 218+20.35  
 GRID: NORTHING: 655800.979 EASTING: 1605120.783

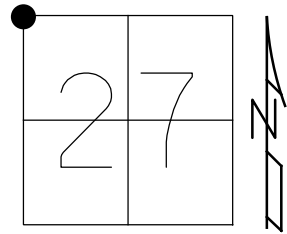

RECORD:  
 FD LG.R.R.SPIKE  
 8/29/02, DCH  
 SET MAG/WASHER  
 11/21/02, DCH  
 FD MONBOX  
 REF25  
 12/4/15, JLL  
 FD MONBOX  
 W/1" IPIN  
 REF5  
 12/6/21, JFO

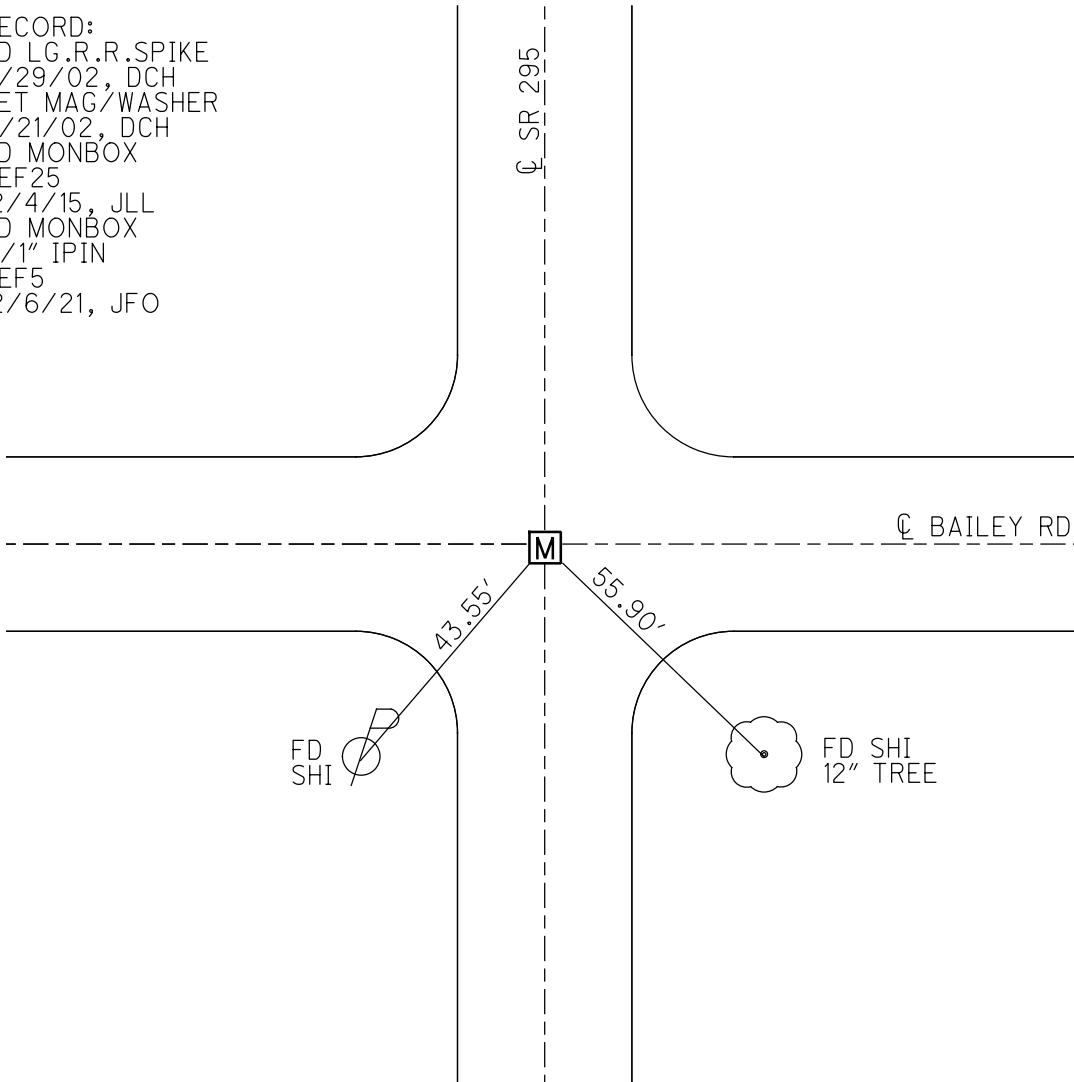

O.D.O.T. DISTRICT 2 SURVEY OFFICE (USE ONLY)

PERSONNEL \_\_\_\_\_ REFERENCE NO. 5 SHEET 5 OF 45

NOTES HOMAN DATE 3/17/17 ROUTE SR 295  
 H.C. HOMAN WEATHER CLOUDY COUNTY LUCAS  
 R.C. HELDMAN TEMP. 33° TOWNSHIP PROVIDENCE  
 \_\_\_\_\_ SECTION 27  
 \_\_\_\_\_ T 6 N R 9 E

TYPE MONUMENT MONBOX  
 ON SURFACE - ~~BELOW~~ ON  
 LEFT - ☉ PAV'T - ~~RIGHT~~ 0.5'  
11' TO LT EDGE PAVEMENT  
 S.L.M. 218+20.35

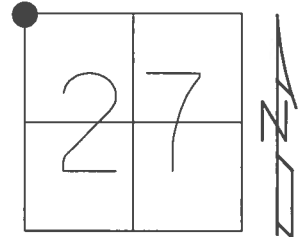

GRID: NORTHING: 655800.956 EASTING: 1605120.785

RECORD:  
 FD LG.R.R.SPIKE  
 8/29/02, DCH  
 SET MAG/WASHER  
 11/21/02, DCH  
 FD MONBOX  
 REF25  
 12/4/15, JLL

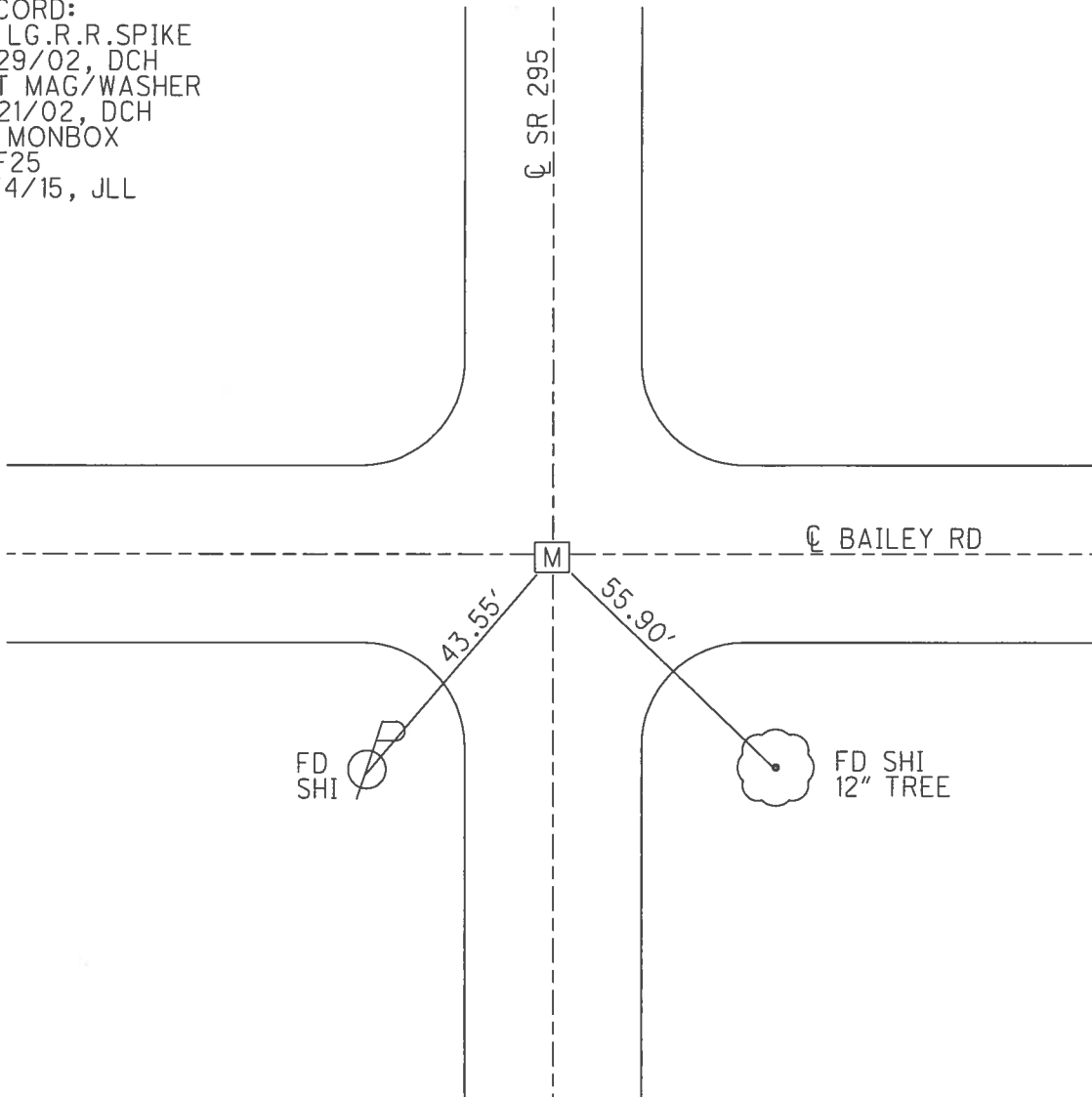

O.D.O.T. DISTRICT 2 SURVEY OFFICE

PERSONNEL \_\_\_\_\_

REFERENCE NO. 5

SHEET 5 OF 45

NOTES BEAUMONT

DATE 8-29-02

ROUTE S.R. 295

H.C. HOMAN

WEATHER CLOUDY

COUNTY LUCAS

R.C. BEAUMONT

TEMP. 75°

TOWNSHIP PROVIDENCE

SECTION 27

T 6 N R 9 E

TYPE MONUMENT LG. R.R. SPIKE

ON SURFACE - ~~BELOW~~ ON

LEFT - Q PAV'T - ~~RIGHT~~ 0.5'

11' TO LT. EDGE PAVEMENT

S.L.M. 87+79

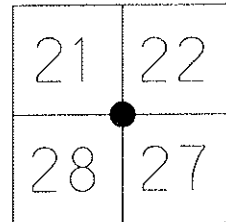

SET MAG &  
WASHER  
11-21-02  
DCH

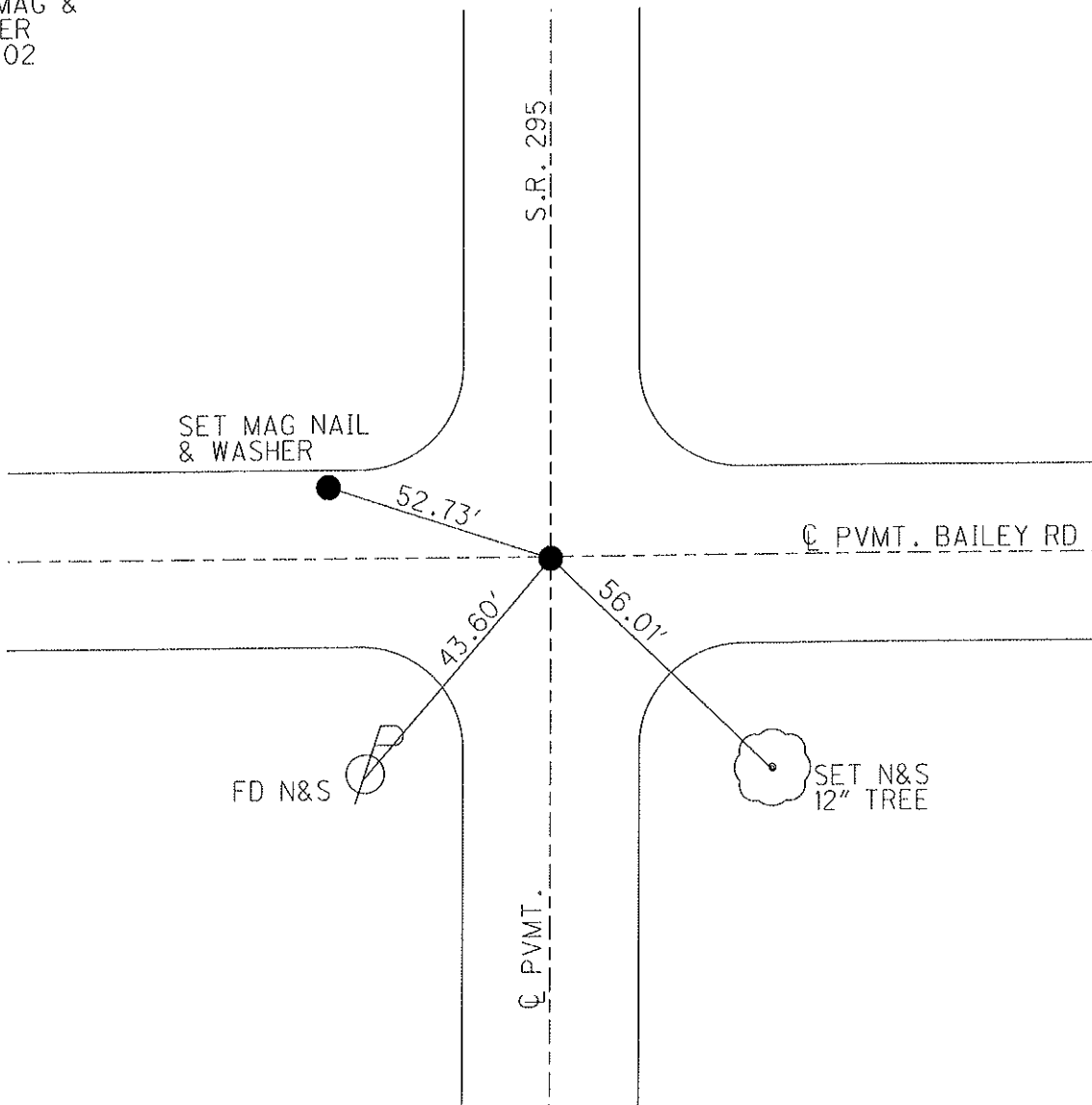

O.D.O.T. DISTRICT 2 SURVEY OFFICE

PERSONNEL \_\_\_\_\_

REFERENCE NO. 5

SHEET 4 OF 35

NOTES LOEHRKE

H.C. CURTIS

R.C. LOEHRKE

DATE 8-15-91

WEATHER CLEAR

TEMP. +72

ROUTE S.R. 295

COUNTY LUCAS

TOWNSHIP PROVIDENCE

SECTION 27

T6 N R 9 E

TYPE MONUMENT P.K. Nail

Fd. R.R. Spike  
3-24-92

ON SURFACE - BELOW YES

~~LEFT~~ - PAV'T. - RIGHT Yes

TO EDGE PAVEMENT

S.L.M. 87+79

21	22
28	27

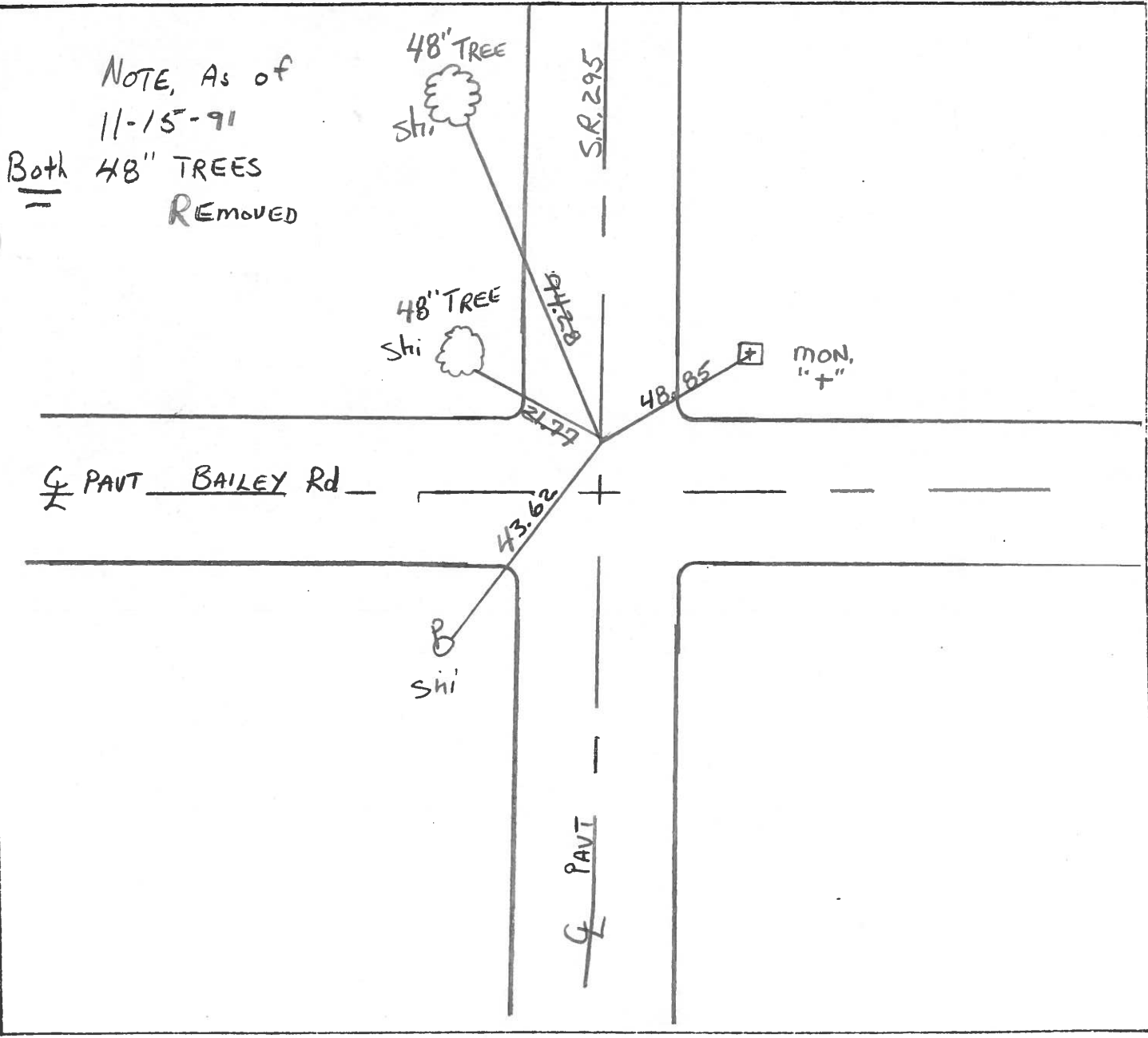

NOTE, As of  
11-15-91  
Both  
48" TREES  
REMOVED

County Lucas S.R. 295

Date 3 April 84

Township Providence

Weather cloudy

Section 21-22-27-28

Temp. 45°

T\_N, R\_E

Personnel I. Stone

R. Neuser

D. Curtis

\_\_\_\_\_

\_\_\_\_\_

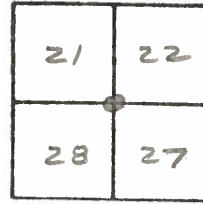

Ref. No. 5

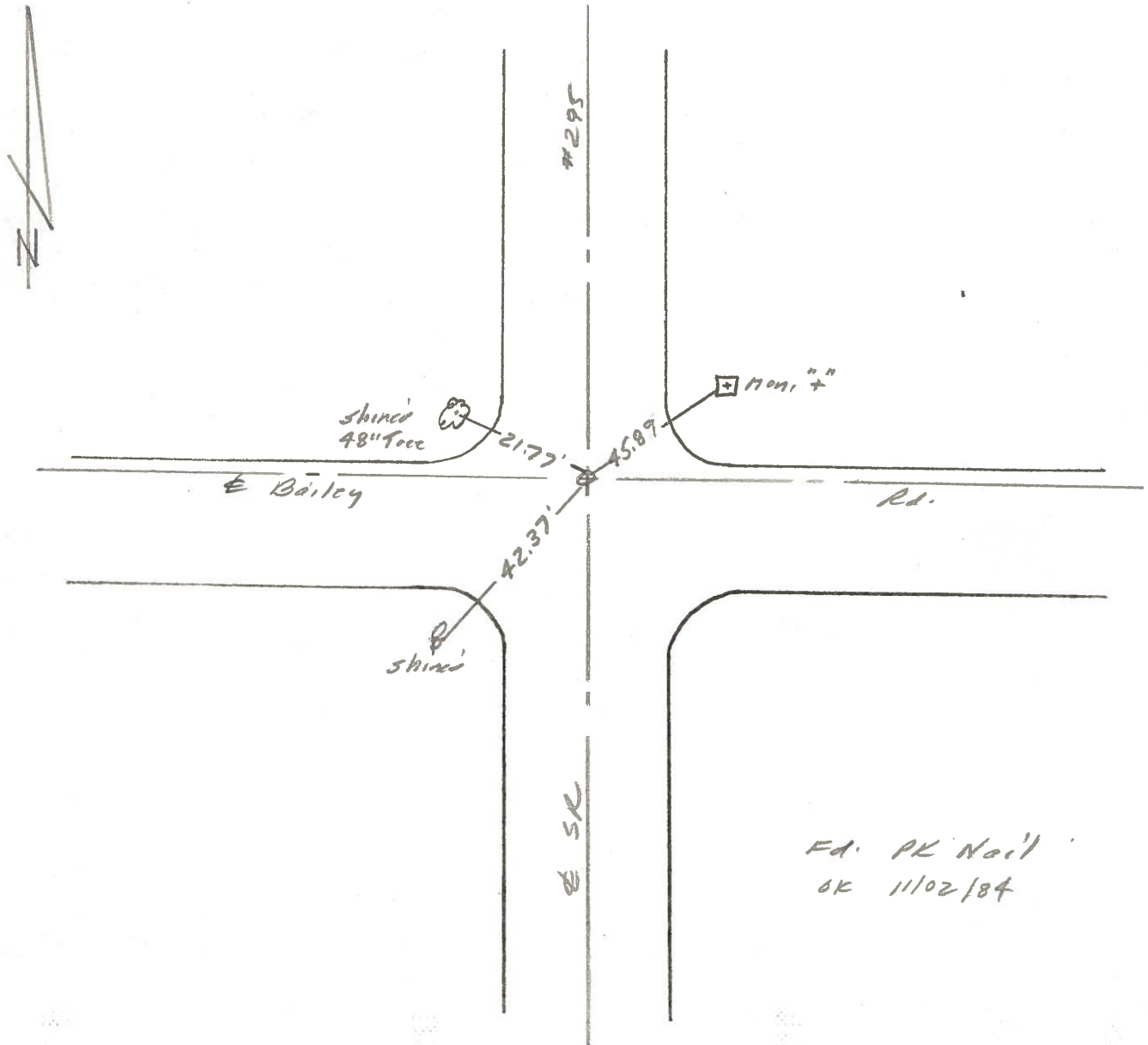

PERSONNEL	TITLE	PERSONNEL	TITLE	COUNTY	DATE	WEATHER	TEMP.
<u>W. DENNO</u>				<u>LUCAS</u>	<u>JULY 13, 1971</u>	<u>CLOUDY</u>	<u>70 ±</u>
<u>D. CURTIS</u>				S. R. # <u>295</u>			
<u>D. STEVENS</u>				SEC.			
<u>R. BRANNAN</u>							

DESCRIPTION \_\_\_\_\_ REFERENCES TO CONTROL POINTS \_\_\_\_\_ JOB NO. \_\_\_\_\_  
 LEFT CENTER LINE RIGHT

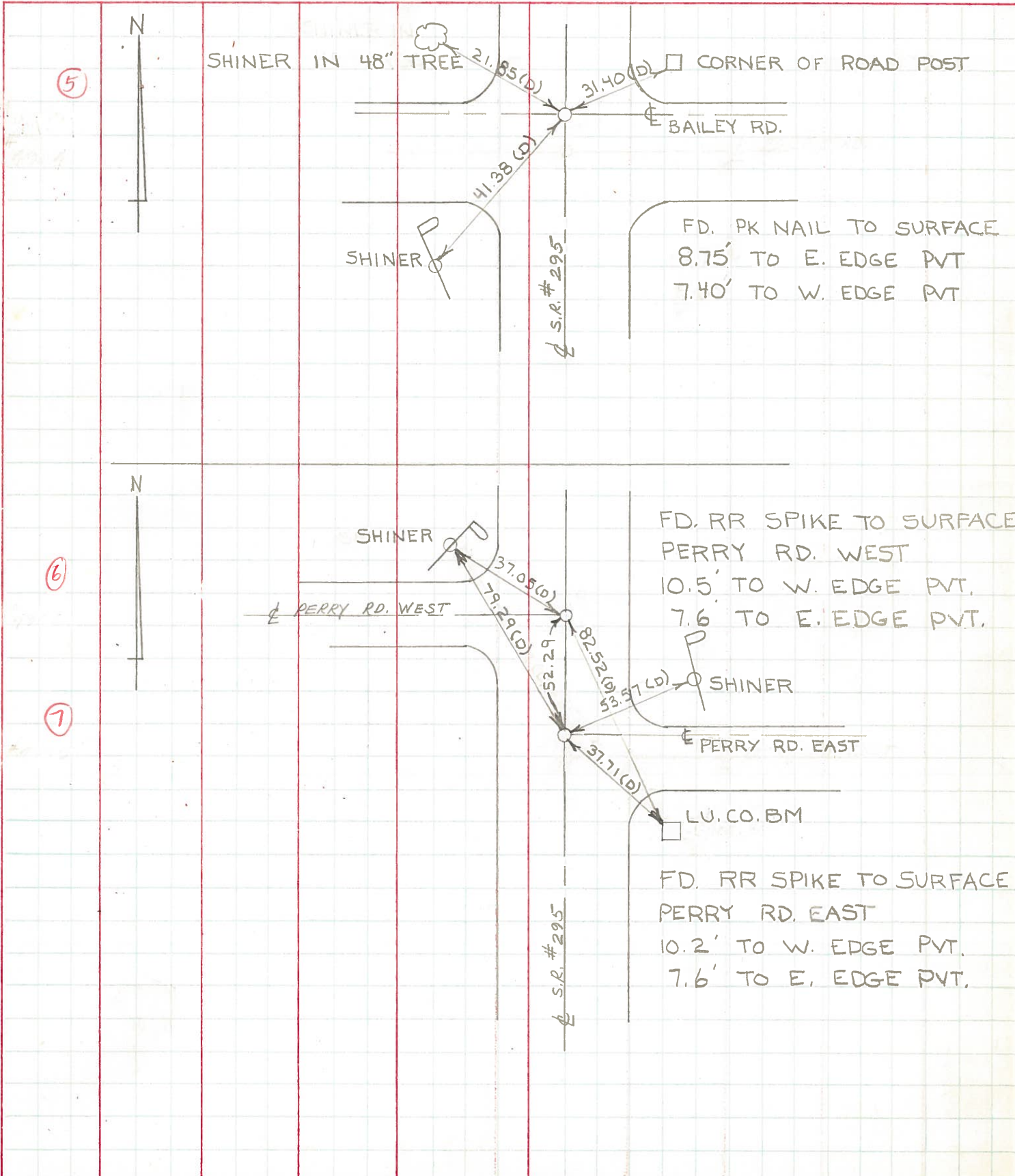

PERSONNEL	TITLE	PERSONNEL	TITLE	COUNTY	DATE	WEATHER	TEMP.
Stone	Notes			Lucas	6 June 68	Hot	87°
Beck	Tape			S. R. #295			
Michalak	Tape			SEC.			

DESCRIPTION References to Control Points JOB NO. \_\_\_\_\_

