

O.D.O.T. DISTRICT 2 SURVEY OFFICE (USE ONLY)

PERSONNEL _____ REFERENCE NO. 11 SHEET 11 OF 45
NOTES AUBLE DATE 5-3-23 ROUTE SR 295
H.C. NIESE WEATHER WINDY COUNTY LUCAS
R.C. MILLER TEMP. 48° TOWNSHIP PROVIDENCE
SECTION 10
DWG BY ASTON PID CHIP SEAL T 6 N R 9 E

TYPE MONUMENT CMON W/DISK
ON SURFACE - ~~BELOW~~ ON _____
OFFSET \varnothing PAVEMENT _____ LT : RT _____
_____ TO _____ EDGE PAVEMENT
STATION: 350+83.15

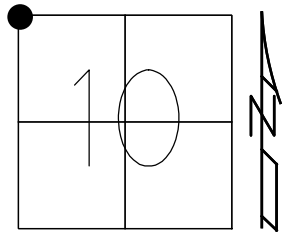

HORIZ.DATUM: NAD83(2011) GEOID: NAVD88 2018
GRID: NORTHING: 669063.601 EASTING: 1605064.415

RECORD:
FD MONBOX
LID MISSING,
BOX FILLED
W/ASPHALT
8/29/02, DCH
FD MONBOX COVERED
AFTER RESURFACING
11/25/02, DCH
FD MONBOX
W/1" IPIN
REF31
12/4/15, JLL
FD CMON W/DISK
REF11
5-3-23, TDN
9-29-23, JAM

LUCAS: LDP
N: 290055.928
E: 115628.102

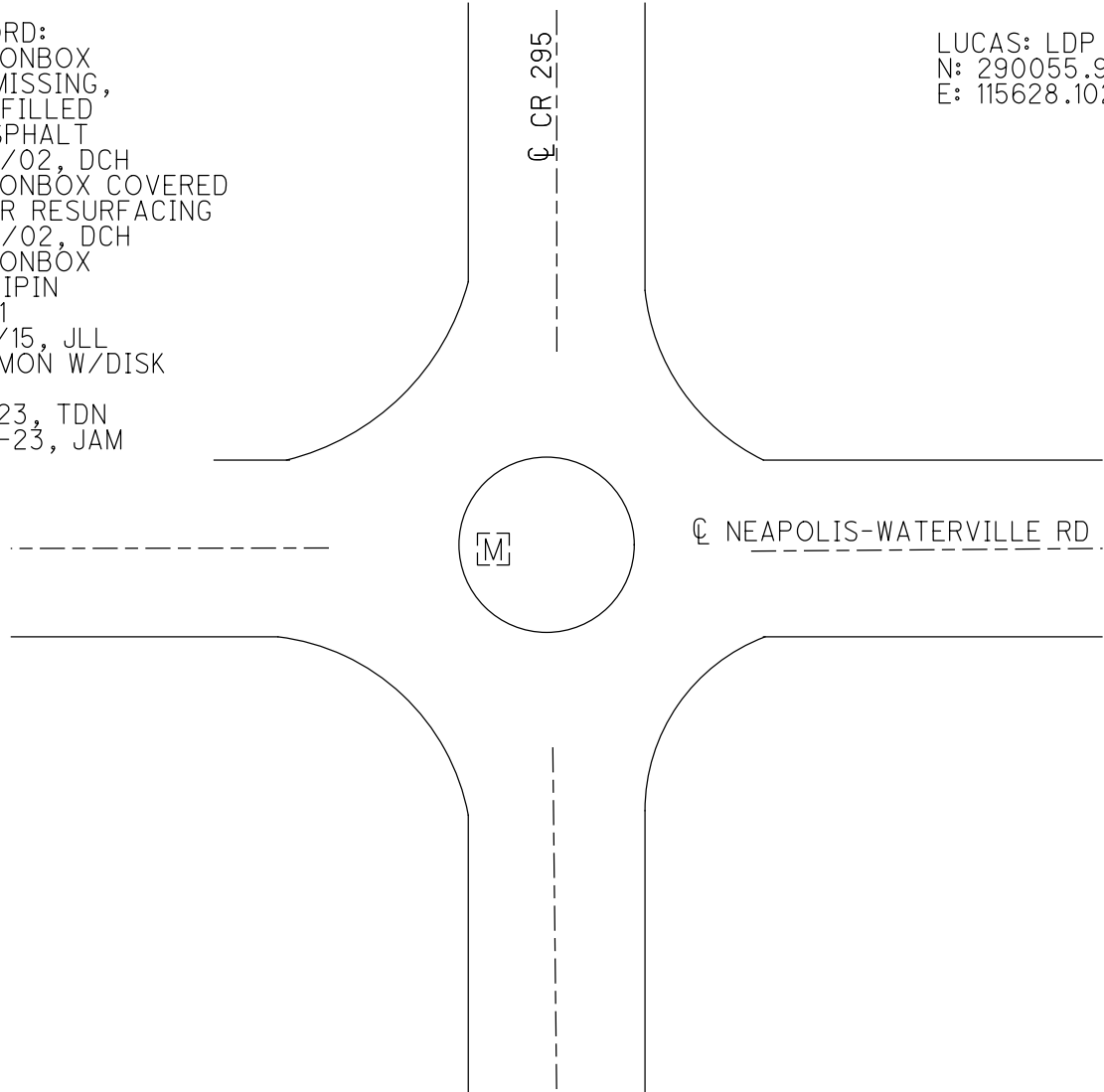

O.D.O.T. DISTRICT 2 SURVEY OFFICE (USE ONLY)

PERSONNEL _____ REFERENCE NO. 11 SHEET 11 OF 45

NOTES BEAUMONT DATE 8/29/02 ROUTE SR 295
 H.C. HOMAN WEATHER SUNNY COUNTY LUCAS
 R.C. BEAUMONT TEMP. 80° TOWNSHIP PROVIDENCE
 _____ SECTION 10
 _____ T 6 N R 9 E

TYPE MONUMENT MON BOX W/1" IPIN
~~ON SURFACE~~ - BELOW 2"
 LEFT - ☉ PAV'T - RIGHT -
- TO - EDGE PAVEMENT
 S.L.M. 350+83.15

GRID: NORTHING: 669063.601 EASTING: 1605064.415

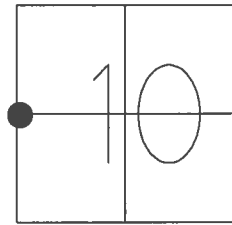

RECORD:
 FD MONBOX
 LID MISSING,
 BOX FILLED
 W/ASPHALT
 8/29/02, DCH
 FD MONBOX COVERED
 AFTER RESURFACING
 11/25/02, DCH
 FD MONBOX W/1" IPIN
 REF31
 12/4/15, JLL

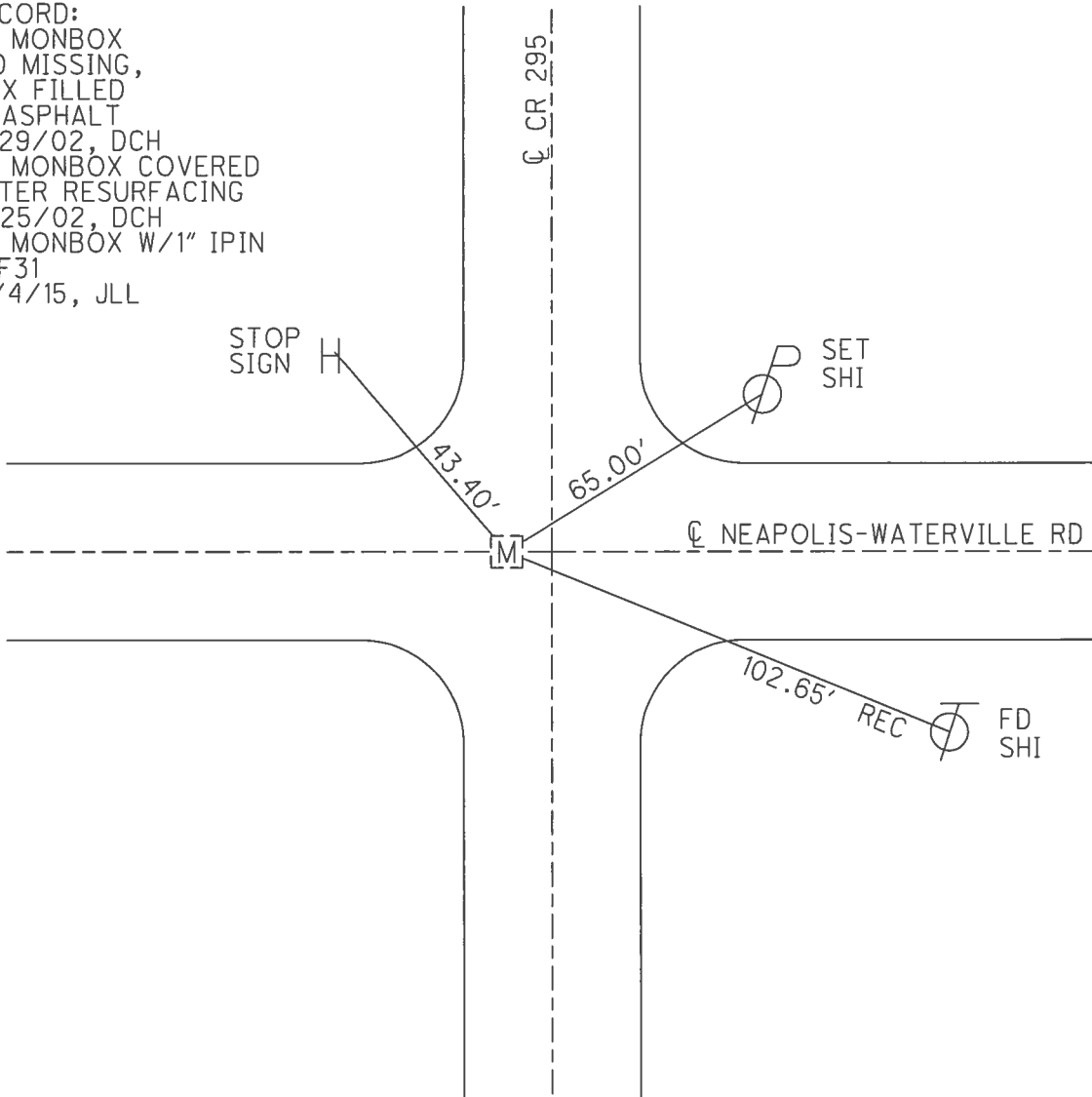

O.D.O.T. DISTRICT 2 SURVEY OFFICE

PERSONNEL

REFERENCE NO. 11

SHEET 11 OF 45

NOTES BEAUMONT

DATE 8-29-02

ROUTE S.R. 295

H.C. HOMAN

WEATHER SUNNY

COUNTY LUCAS

R.C. BEAUMONT

TEMP. 80°

TOWNSHIP PROVIDENCE

SECTION 10

T 6 N R 9 E

TYPE MONUMENT MON. BOX

~~ON SURFACE~~ - BELOW 2"

LEFT - Q PAV'T - RIGHT

 TO EDGE PAVEMENT

S.L.M. 220+45

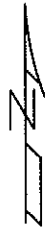
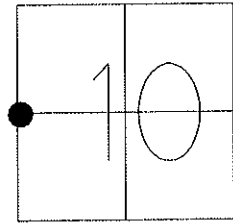

NOTE: LID
MISSING, BOX
FILLED W/
ASPHALT
8-29-02
DCH

NOTE: BOX COVERED
AFTER RESURFACING
NEEDS TO BE RAISED
TO GRADE AND RESET
11-25-02 DCH

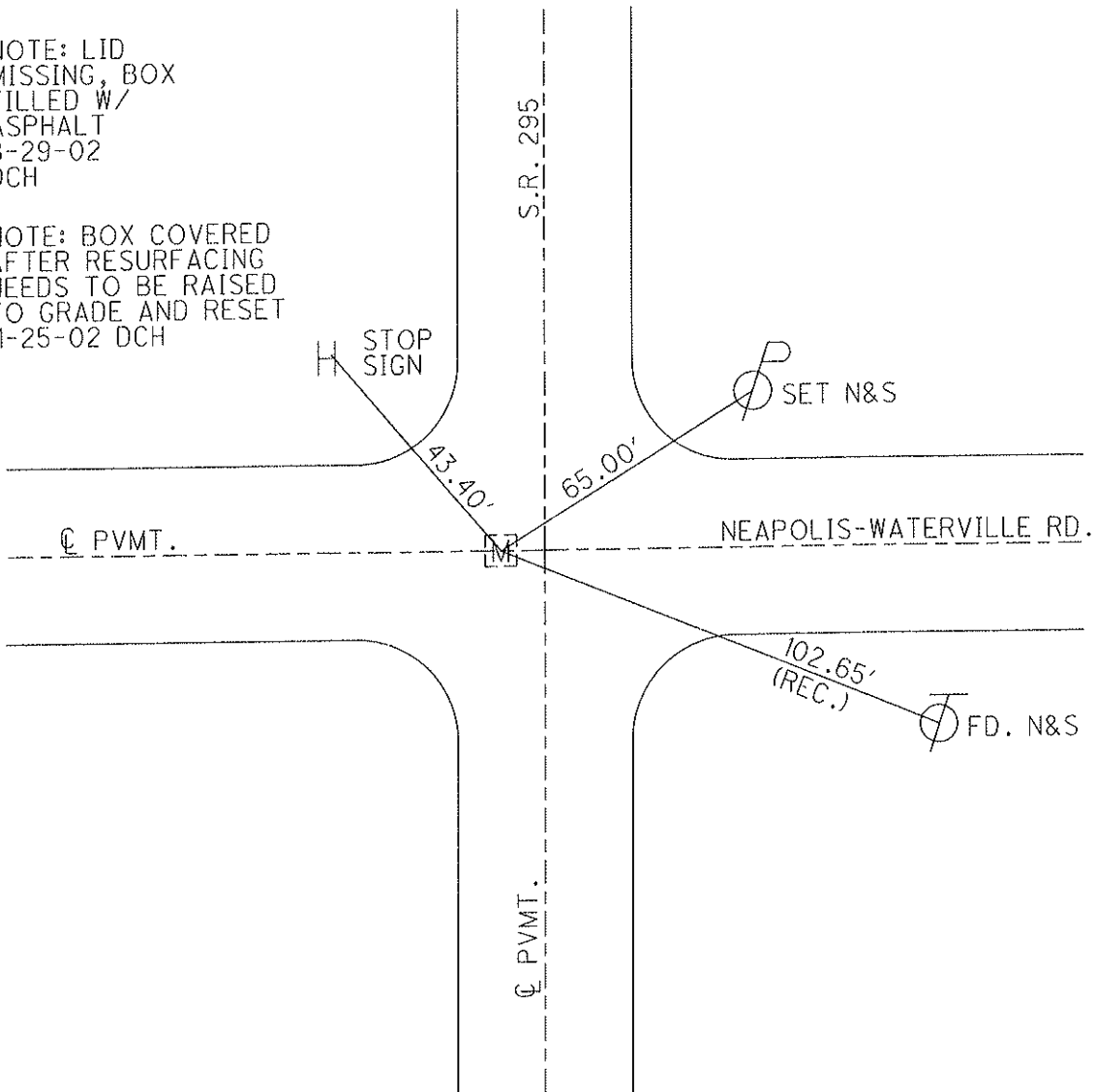

O.D.O.T. DISTRICT 2 SURVEY OFFICE

PERSONNEL

REFERENCE NO. 11

SHEET 9 OF 35

NOTES LOEHRKE

H.C. STONE

R.C. CURTIS

DATE 8-16-91

WEATHER CLEAR

TEMP. +80

ROUTE S.R. 295

COUNTY LUCAS

TOWNSHIP WATERVILLE

SECTION 10

T 6 N R 9 E

TYPE MONUMENT MON. BOX.

ON SURFACE - ~~BELOW~~ YES

LEFT - ~~PAV'T.~~ RIGHT

TO EDGE PAVEMENT

S.L.M. 220+45

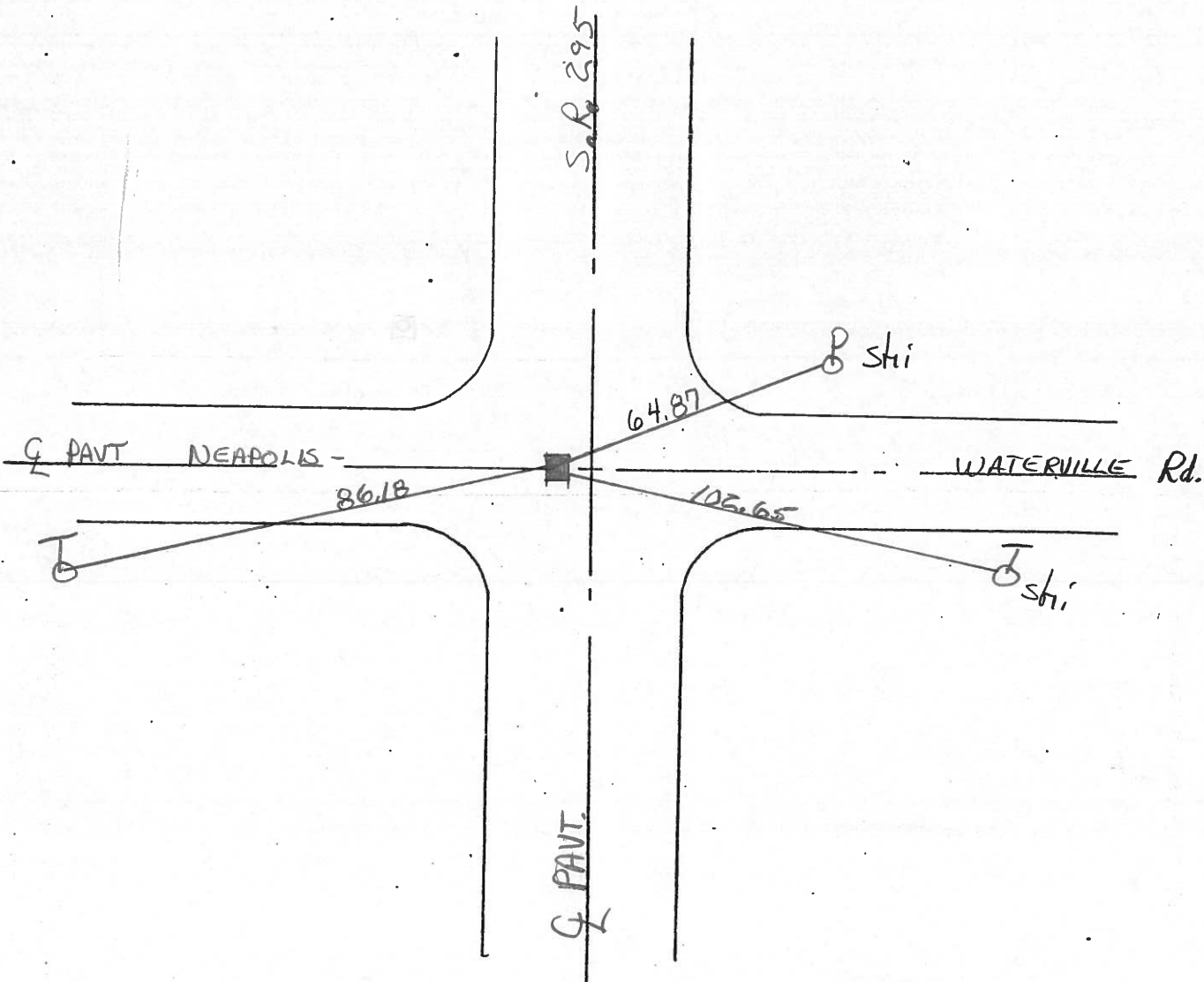
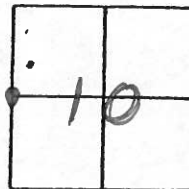

O.D.O.T. DISTRICT 2 SURVEY OFFICE

SHEET _____ OF _____

County Lucas S.R. 295

Date 23 April 82

Township Waterville

Weather Fair

Section 1/4 Cor. 9-10

Temp. 56°

T N, R E

Personnel I. Stone

R. Michelale

D. Curtis

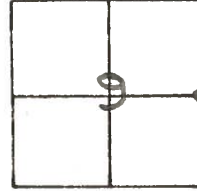

REF. NO. 11

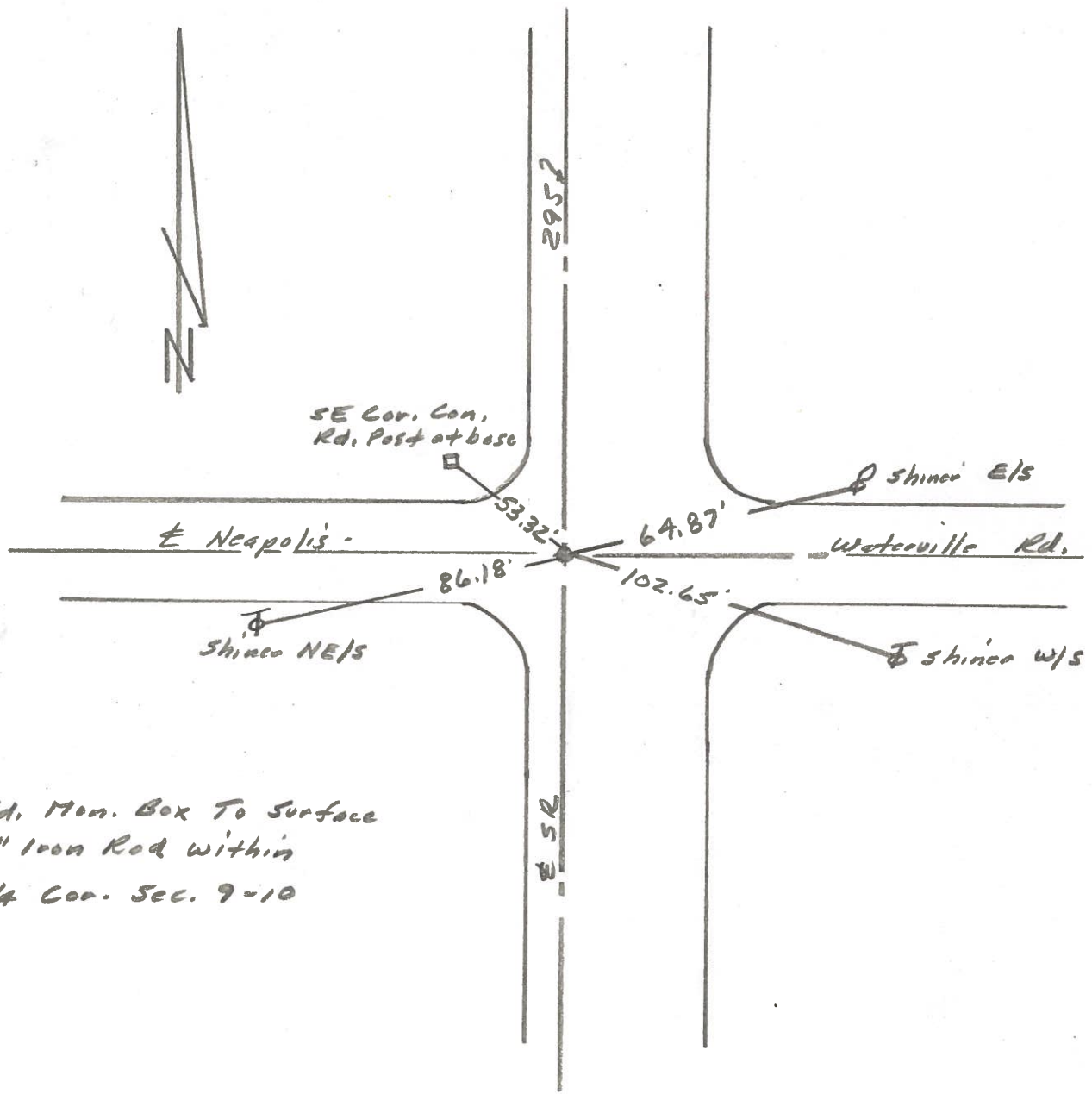

Fd. Mon. Box To Surface
1" Iron Rod Within
1/4 Cor. Sec. 9-10

PERSONNEL	TITLE	PERSONNEL	TITLE	COUNTY	DATE
<u>Stanc</u>	<u>Notes</u>			<u>Lucas</u>	<u>7 June 68</u>
<u>Beck</u>	<u>Tape</u>			S. R. <u># 295</u>	WEATHER <u>Warm</u>
<u>Michalak</u>	<u>Tape</u>			SEC.	TEMP. <u>81°</u>
DESCRIPTION <u>References to Control Points</u>				JOB NO.	
LEFT		CENTER LINE		RIGHT	

