

O.D.O.T. DISTRICT 2 SURVEY OFFICE (USE ONLY)

PERSONNEL _____ REFERENCE NO. 16 SHEET 17 OF 45

NOTES HOMAN DATE 3/22/17 ROUTE SR 295
 H.C. HOMAN WEATHER SUNNY COUNTY LUCAS
 R.C. HELDMAN TEMP. 26° TOWNSHIP WATERVILLE
 _____ SECTION 33
 _____ T 7 N R 9 E

TYPE MONUMENT 3/4" IPIPE
 ON SURFACE - ~~BELOW~~ _____ ON _____
 LEFT - ☉ PAV'T - RIGHT _____
 _____ TO _____ EDGE PAVEMENT
 S.L.M. 429+60.39

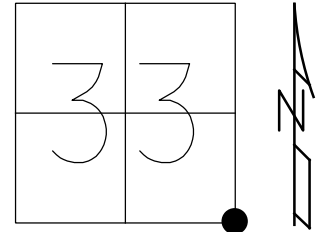

GRID: NORTHING: 676940.678 EASTING: 1605013.336

RECORD:
 SET 3/4" IPIN
 4/14/76
 FD 3/4" IPIPE
 REF37
 3/22/17, DCH

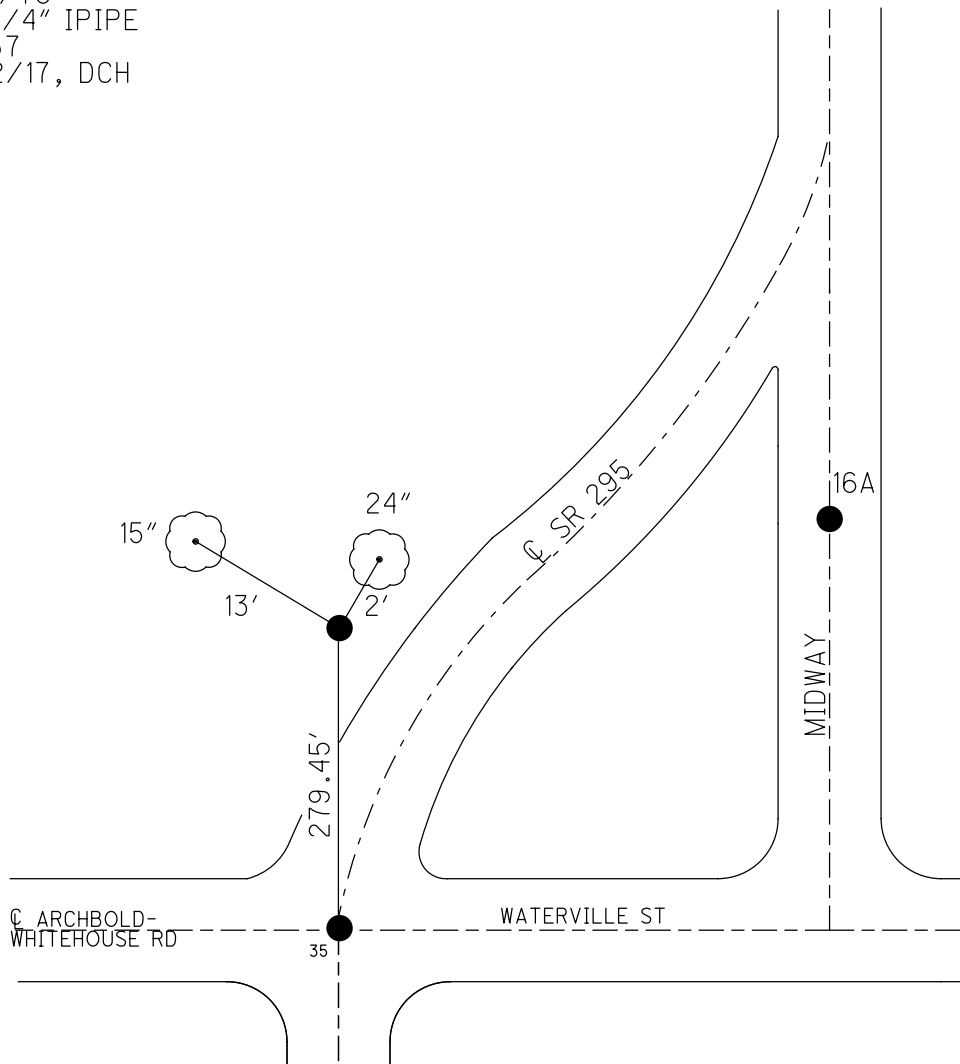

O.D.O.T. DISTRICT 2 SURVEY OFFICE

PERSONNEL _____

REFERENCE NO. 16

SHEET 17 OF 45

NOTES STONE

DATE 4/14/76

ROUTE SR 295

H.C. CURTIS

WEATHER WARM

COUNTY LUCAS

R.C. NEUSER

TEMP. 74°

TOWNSHIP WATERVILLE

GRANATA

SECTION 33

T 7 N R 9 E

TYPE MONUMENT SET 3/4" IRON PIN

ON SURFACE - BELOW _____ ON _____

LEFT - Q PAV'T - RIGHT _____

_____ TO _____ EDGE PAVEMENT

S.L.M. _____

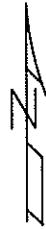
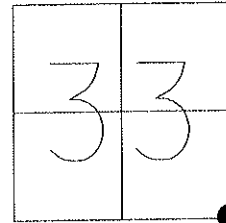

REDRAWN ON 8/26/11
NEED FIELD VISIT FOR
ORIENTATION OF EXACT
TIE LOCATIONS. JMH

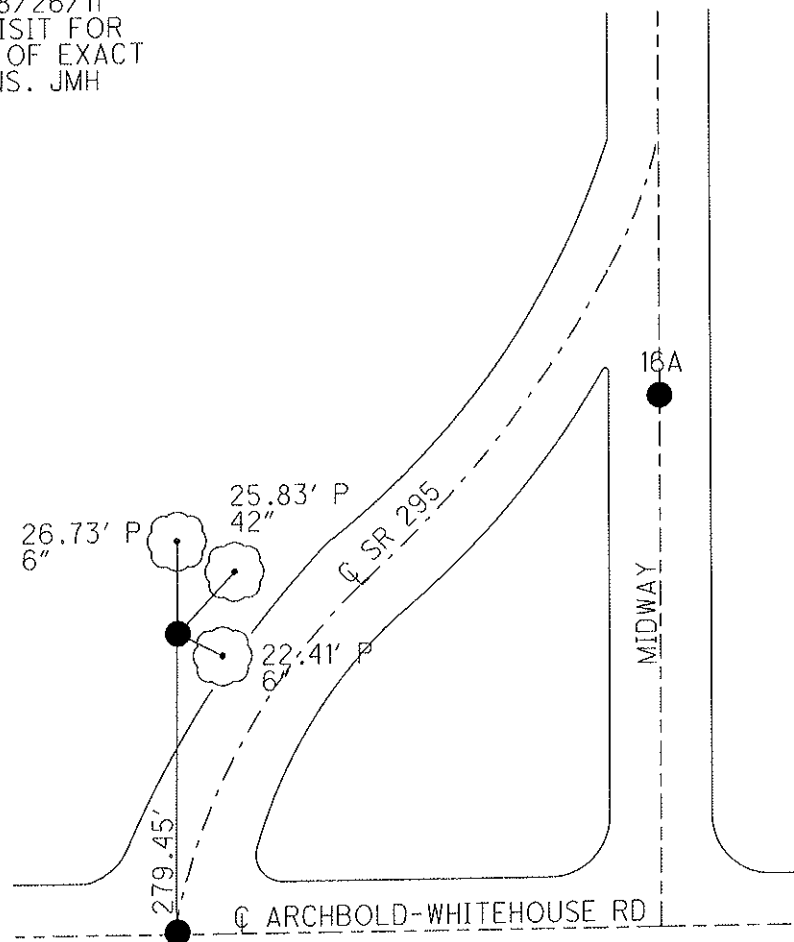

FD IRON
BOLT

PERSONNEL	TITLE	PERSONNEL	TITLE	COUNTY	DATE	S. R.	WEATHER	SEC.	TEMP.
Stanc				Lucas	14 April 76	275	Warm	5.80	74°
Curtis									
Nauson									
Erhardt									

DESCRIPTION: References to Control Points JOB NO. _____
 LEFT CENTER LINE RIGHT

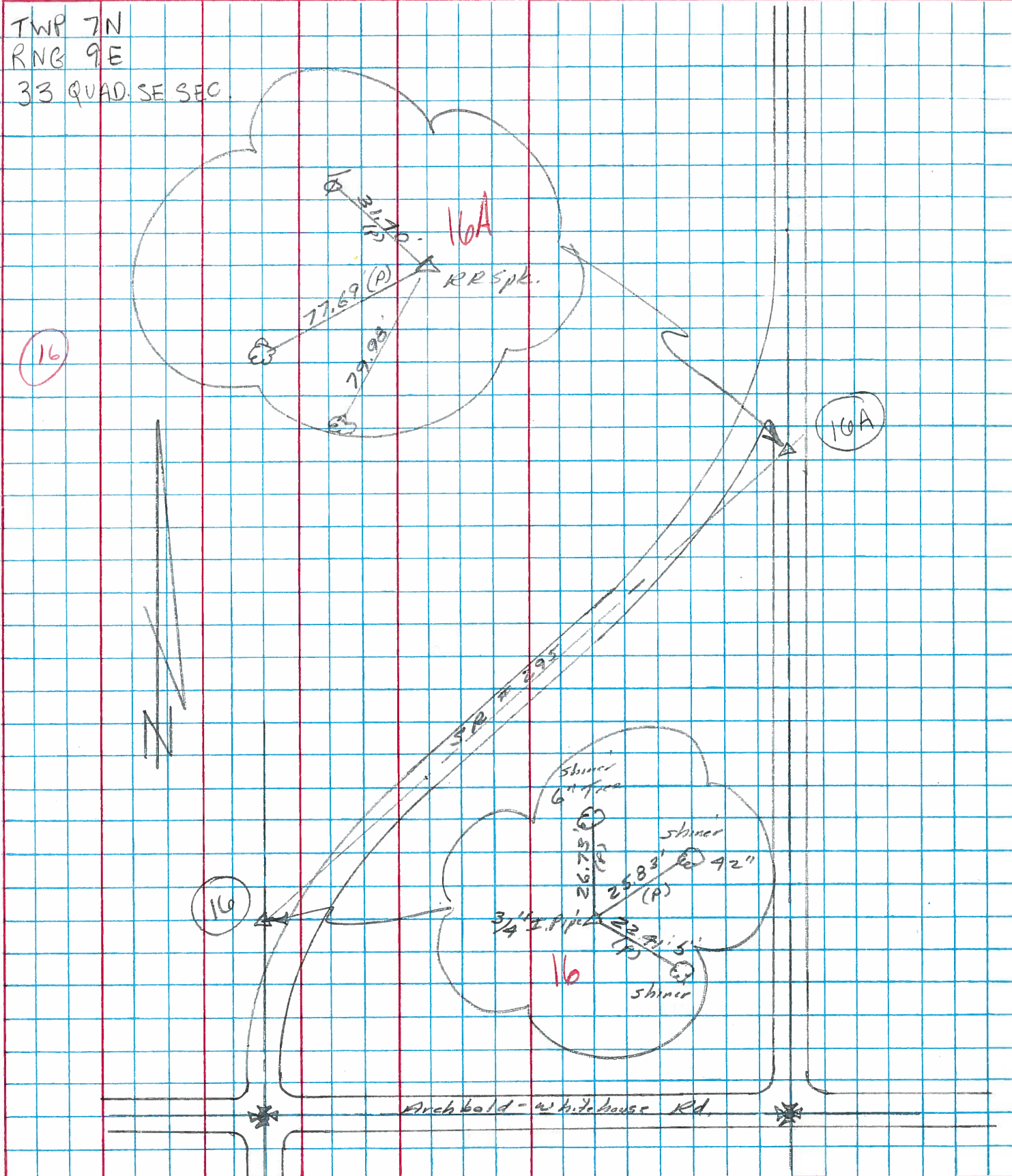

PERSONNEL	TITLE	PERSONNEL	TITLE
Stone			
Curtis			
Neuser			
Granata			

COUNTY Lucas DATE 14 April 76

S. R. 295 WEATHER Warm

SEC. 5.80 ± TEMP. 72°

DESCRIPTION Alignment JOB NO. _____

LEFT CENTER LINE RIGHT

