

O.D.O.T. DISTRICT 2 SURVEY OFFICE (USE ONLY)

PERSONNEL \_\_\_\_\_ REFERENCE NO. 16 A SHEET 18 OF 45

NOTES \_\_\_\_\_ DATE 3/22/17 ROUTE SR 295  
 H.C. HOMAN WEATHER SUNNY COUNTY LUCAS  
 R.C. HELDMAN TEMP. 26° TOWNSHIP WATERVILLE  
 \_\_\_\_\_ SECTION 33  
 \_\_\_\_\_ T 7 N R 9 E

TYPE MONUMENT P.K.NAIL

ON SURFACE - BELOW ON

LEFT - ☉ PAV'T - RIGHT -

- TO - EDGE PAVEMENT

S.L.M. 438+64.6

GRID: NORTHING: 677526.395 EASTING: 1605752.328

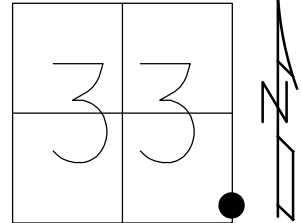

RECORD: P.I.  
 SET R.R.SPIKE  
 4/14/76  
 FD P.K.NAIL  
 REF38  
 3/22/17, DCH

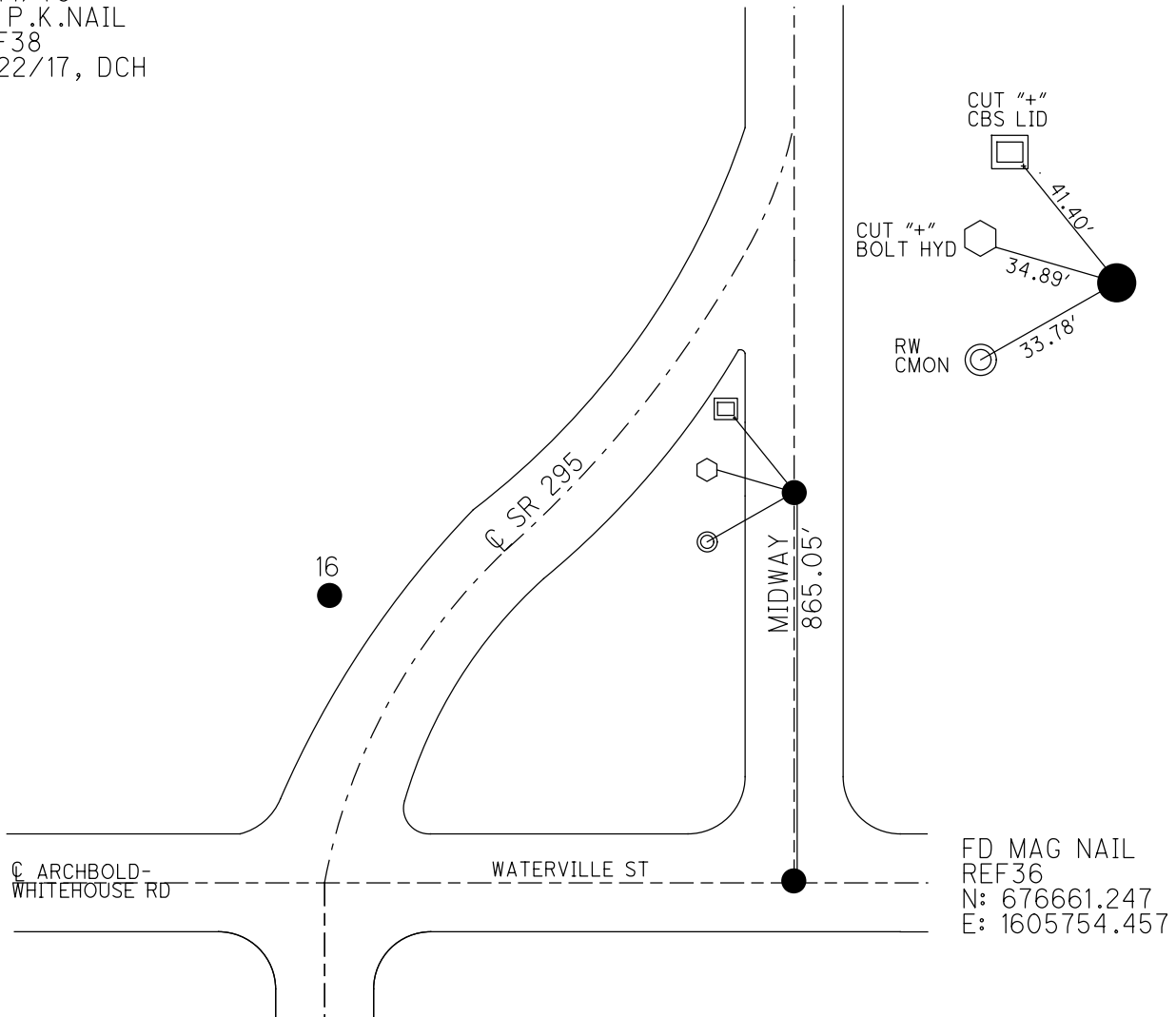

O.D.O.T. DISTRICT 2 SURVEY OFFICE

PERSONNEL \_\_\_\_\_

REFERENCE NO. 16 A

SHEET 18 OF 45

NOTES STONE

DATE 4/14/76

ROUTE SR 295

H.C. CURTIS

WEATHER WARM

COUNTY LUCAS

R.C. NEUSER

TEMP. 74°

TOWNSHIP WATERVILLE

GRANATA

SECTION 33

T 7 N R 9 E

TYPE MONUMENT SET R.R. SPIKE

ON SURFACE - BELOW \_\_\_\_\_ ON \_\_\_\_\_

LEFT - Q PAV'T - RIGHT \_\_\_\_\_

\_\_\_\_\_ TO \_\_\_\_\_ EDGE PAVEMENT

S.L.M. \_\_\_\_\_

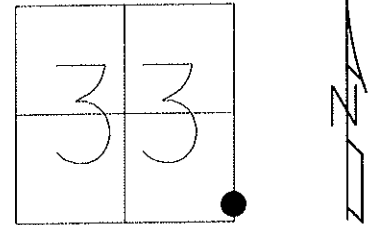

REDRAWN ON 8/26/11  
NEED FIELD VISIT FOR  
ORIENTATION OF EXACT  
TIE LOCATIONS. JMH

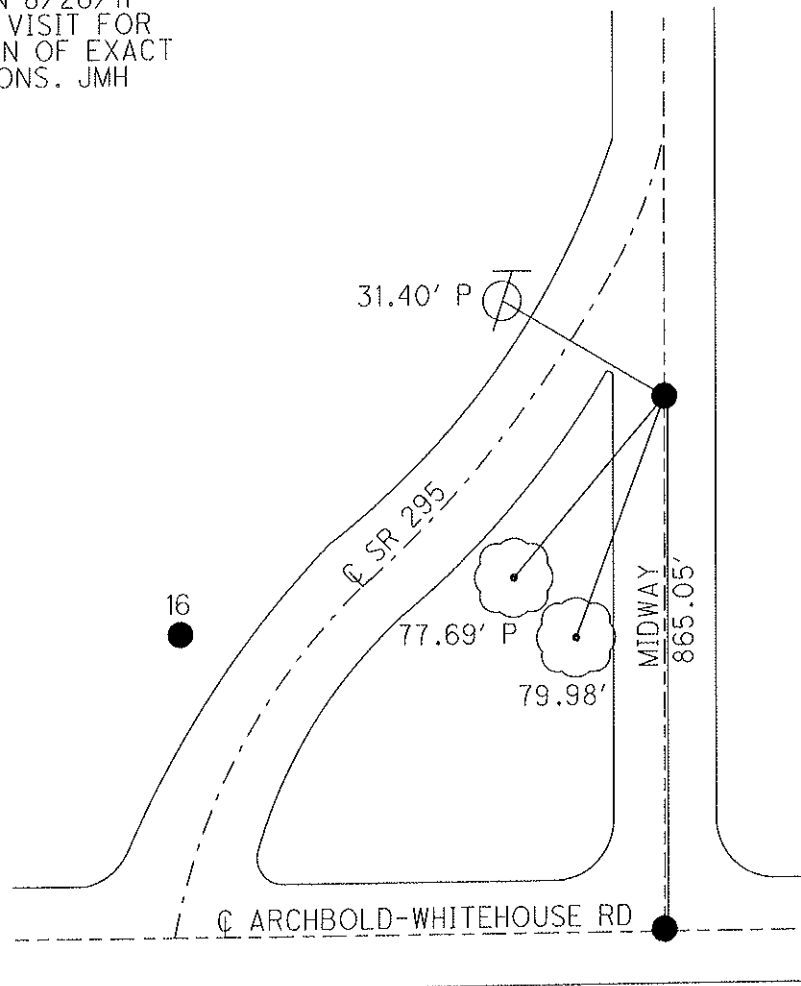

FD IRON  
BOLT

PERSONNEL	TITLE	PERSONNEL	TITLE	COUNTY	DATE	S. R.	WEATHER	SEC.	TEMP.
Stanc				Lucas	14 April 76	275	Warm	5.80	74°
Curtis									
Nausen									
Erhardt									

DESCRIPTION: References to Control Points JOB NO. \_\_\_\_\_  
 LEFT CENTER LINE RIGHT

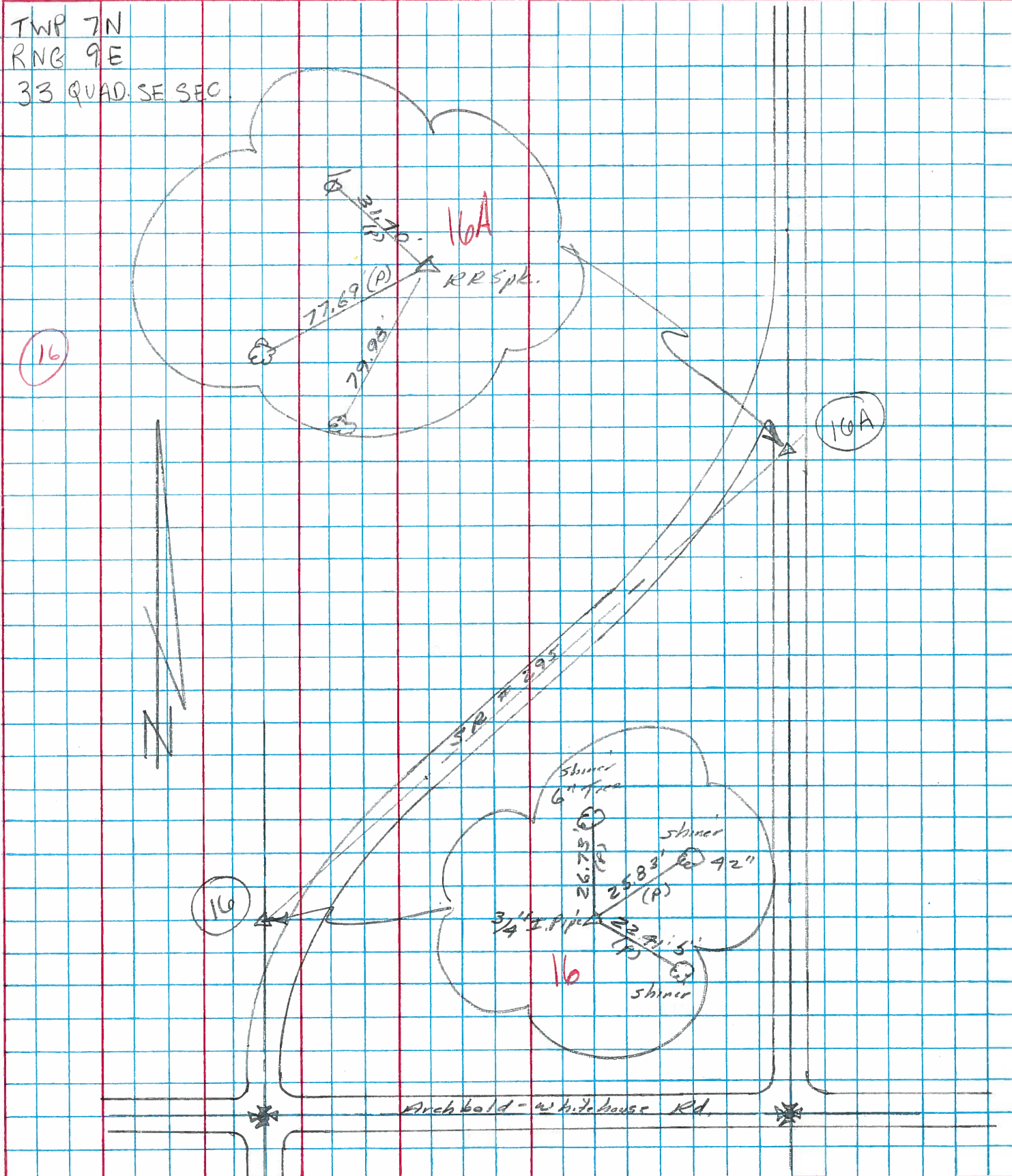

PERSONNEL	TITLE	PERSONNEL	TITLE
Stone			
Curtis			
Neuser			
Granata			

COUNTY Lucas DATE 14 April 76

S. R. 295 WEATHER Warm

SEC. 5.80 ± TEMP. 72°

DESCRIPTION Alignment JOB NO. \_\_\_\_\_

LEFT CENTER LINE RIGHT

