

O.D.O.T. DISTRICT 2 SURVEY OFFICE (USE ONLY)

PERSONNEL	REFERENCE NO.	<u>20</u>	SHEET	<u>23</u>	OF	<u>45</u>
NOTES	<u>RHOADES</u>	DATE	<u>6/20/16</u>	ROUTE	<u>SR 295</u>	
H.C.	<u>O'DONNELL</u>	WEATHER	<u>WINDY</u>	COUNTY	<u>LUCAS</u>	
R.C.	<u>RHOADES</u>	TEMP.	<u>80°</u>	TOWNSHIP	<u>WATERVILLE</u>	
				SECTION	<u>27</u>	
				<u>T 7 N R 9 E</u>		

TYPE MONUMENT "+" CUT CONC.
 ON SURFACE - BELOW ON
 LEFT - ☉ PAV'T - ~~RIGHT~~ 1.6'
8.1' TO LT EDGE PAVEMENT
 S.L.M. 378+62.42
 GRID: NORTHING: 684599.686 EASTING: 1605820.264

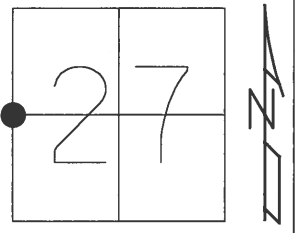

NOTE:
 POINT FALLS ON SOUTH PLATE
 OF NORTH EXPANSION JOINT OF
 STRUCTURE. NOTHING SET DUE TO
 POSSIBLE MOVEMENT OF STEEL
 JOINT.

RECORD:
 FD "+" CUT,
 8/20/01
 NOT COVERED,
 11/25/02
 P.K.NAILS SET TO WEST,
 NORTHWEST, AND TO EAST,
 AT 6' OFFSETS.
 FD "+" CUT
 REF 20
 6/20/16, JFO
 UNCOVERED
 7/17/17, JFO

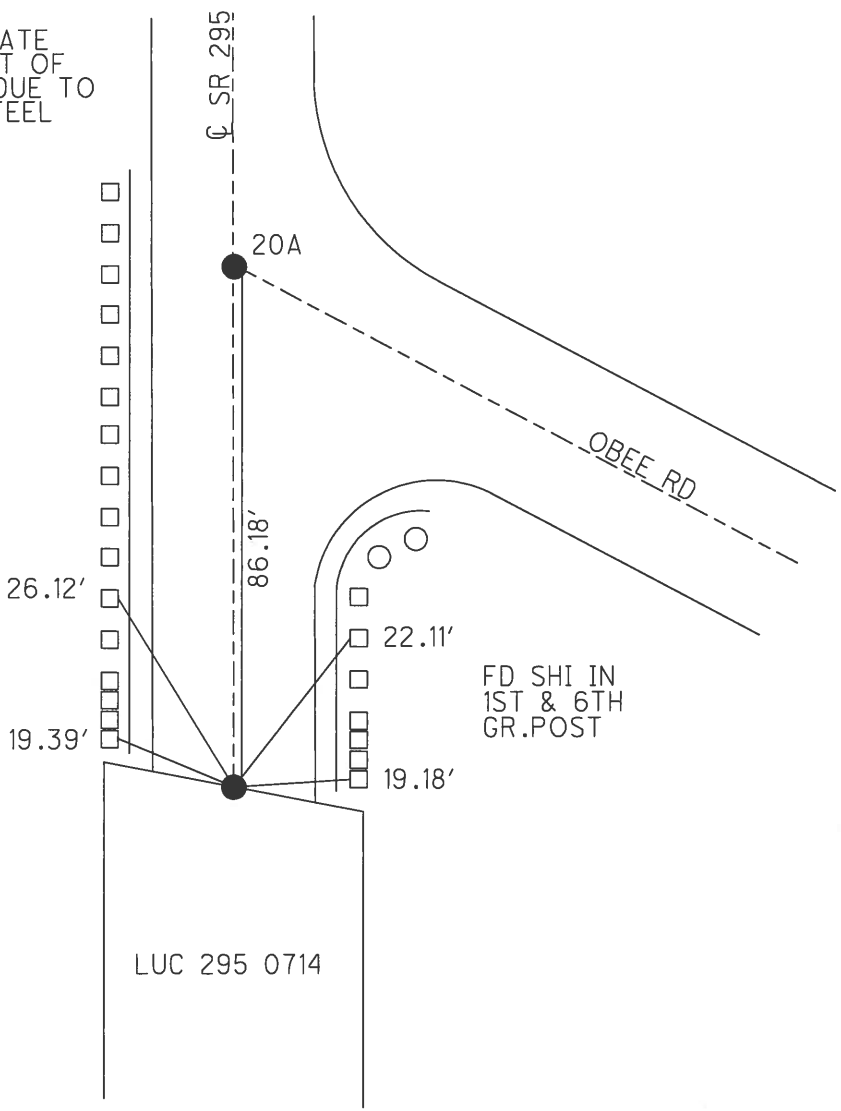

O.D.O.T. DISTRICT 2 SURVEY OFFICE

PERSONNEL _____	REFERENCE NO. <u>20</u>	SHEET <u>23</u> OF <u>45</u>
NOTES <u>LOEHRKE</u>	DATE <u>5/11/95</u>	ROUTE <u>SR 295</u>
H.C. <u>ROUSOS</u>	WEATHER <u>RAIN</u>	COUNTY <u>LUCAS</u>
R.C. <u>CANTERBURY</u>	TEMP. <u>52°</u>	TOWNSHIP <u>WATERVILLE</u>
_____	_____	SECTION <u>27</u>
_____	_____	T <u>7</u> N R <u>9</u> E

TYPE MONUMENT (UNABLE TO SET)
 ON SURFACE - BELOW _____
 LEFT - ℄ PAV'T - RIGHT 1.6'
8.1' TO LT EDGE PAVEMENT
 S.L.M. 378+62.42

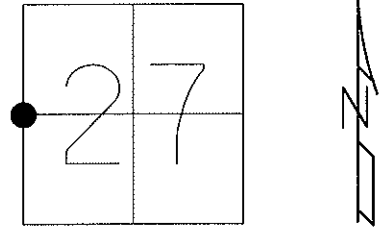

NOTE:
 POINT FALLS ON SOUTH PLATE
 OF NORTH EXPANSION JOINT OF
 STRUCTURE; NOTHING SET DUE TO
 POSSIBLE MOVEMENT OF STEEL
 JOINT.
 FD "+" CUT 8/20/01
 NOT COVERED, 11/25/02
 P.K. NAILS SET TO WEST,
 NORTHWEST, AND TO EAST,
 AT 6" OFFSETS.

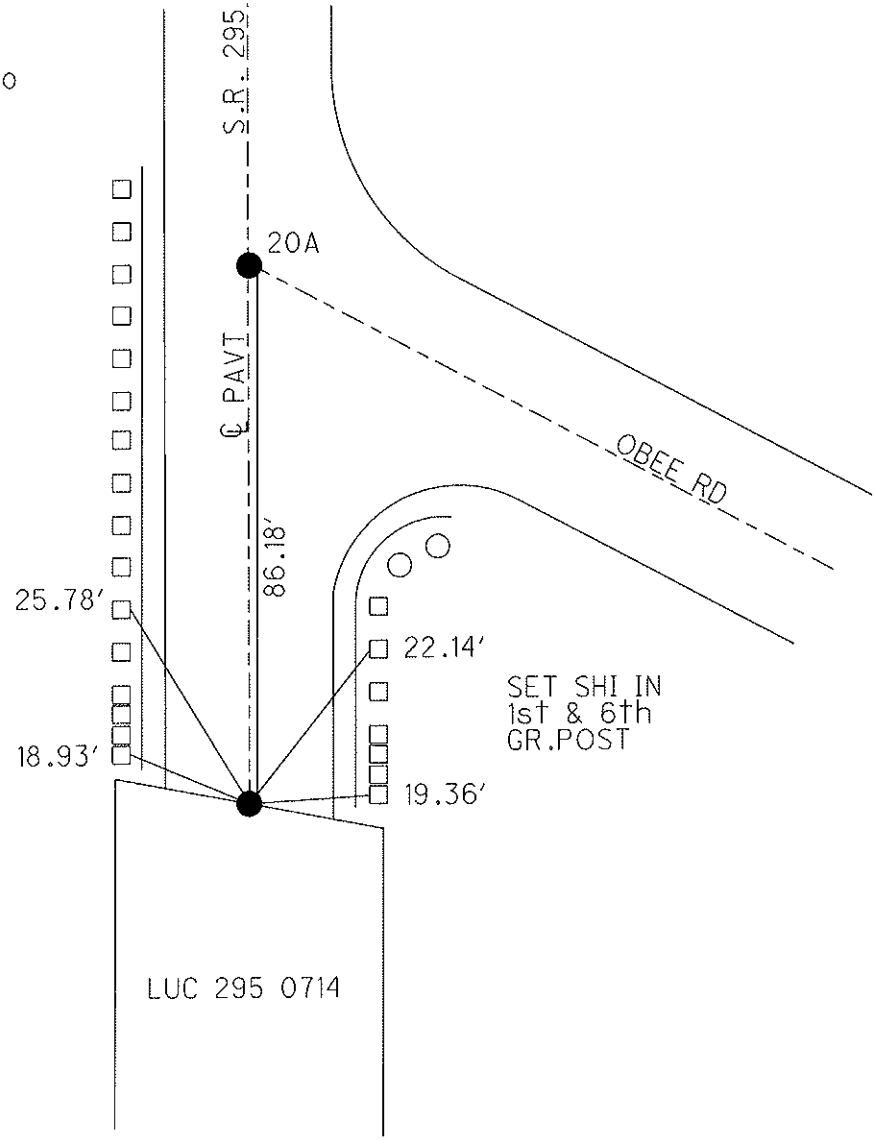

O.D.O.T. DISTRICT 2 SURVEY OFFICE

PERSONNEL _____

REFERENCE NO. 20

SHEET 1 OF 1

NOTES LOEHRKE

H.C. ROUSO

DATE 5-11-95

ROUTE S.R. 295

R.C. CANTERBURY

WEATHER RAIN

COUNTY LUCAS

TEMP. +52

TOWNSHIP WATERVILLE

SECTION 27

T ___ R ___

TYPE MONUMENT UNABLE TO SET

ON SURFACE - BELOW _____

LEFT- & PAV'T. - RIGHT 1.6' Lt

8/ TO Lt EDGE PAVEMENT

S.L.M. 378+62.42

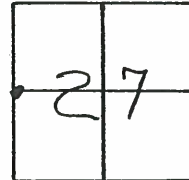

NOTE "Point" Falls on South Plate of North Expansion Joint of Structure - Nothing set Due to possible movement of Steel Joint.

Fd. "+" cut
9-3-02

HOMAN H.C.
BEAUMONT R.C. ?
80°
NOTES

P. CLOUDY

Set NAIL/shi in
1st & 6th G. RAIL
Post N. of BRIDGE

Fd. "+" cut
8-20-01

O BEE ROAD

Set NAIL/shi in
1st & 6th G. RAIL
Post N. of BRIDGE

Not covered
11-25-02 SCH

NOTE: P.K. Nails Set To West-Northwest and to East @ 6' offsets.

LUC-295-0714

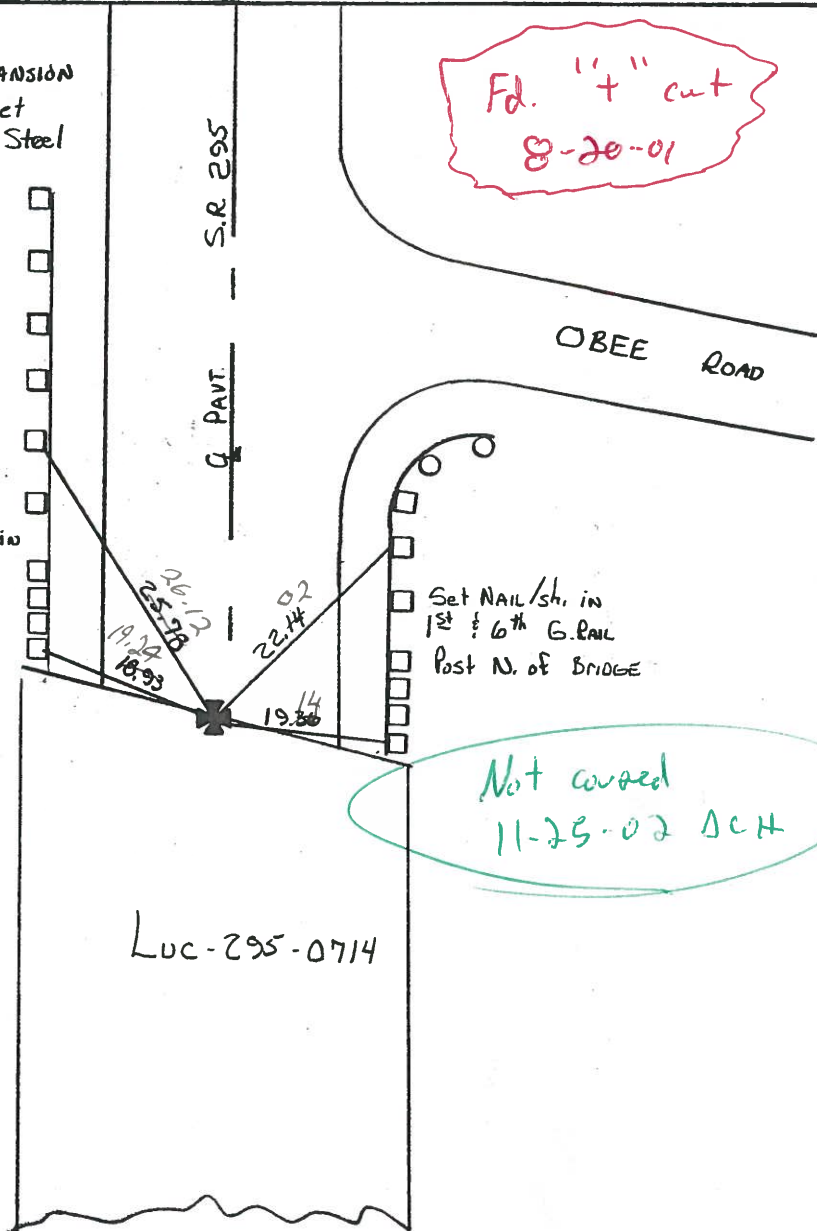
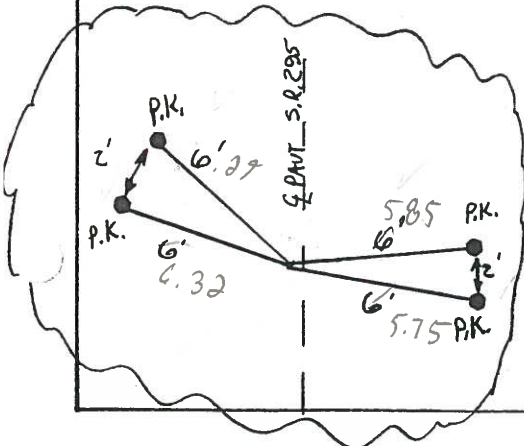

O.D.O.T. DISTRICT 2 SURVEY OFFICE

20 of 40

PERSONNEL

REFERENCE NO. 20

SHEET 1 OF 1

NOTES LOEHRKE

H.C. ROUSO

DATE 5-11-95

ROUTE S.R. 295

R.C. CANTERBURY

WEATHER RAIN

COUNTY LUCAS

TEMP. +52

TOWNSHIP WATERVILLE

SECTION 27

T ___ R ___

TYPE MONUMENT UNABLE TO SET

ON SURFACE - BELOW

LEFT - CL PAV'T. - RIGHT 1.6' Lt

B/L TO Lt EDGE PAVEMENT

S.L.M. 378+62.42

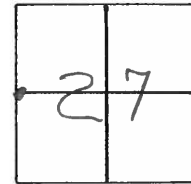

NOTE "Point" Falls on South Plate of North Expansion Joint of Structure - Nothing set Due to Possible movement of Steel Joint.

NOTES:

- a) Fd "t" CUT 8-20-01 B.C.
- b) NOT COVERED 11-25-02 DW

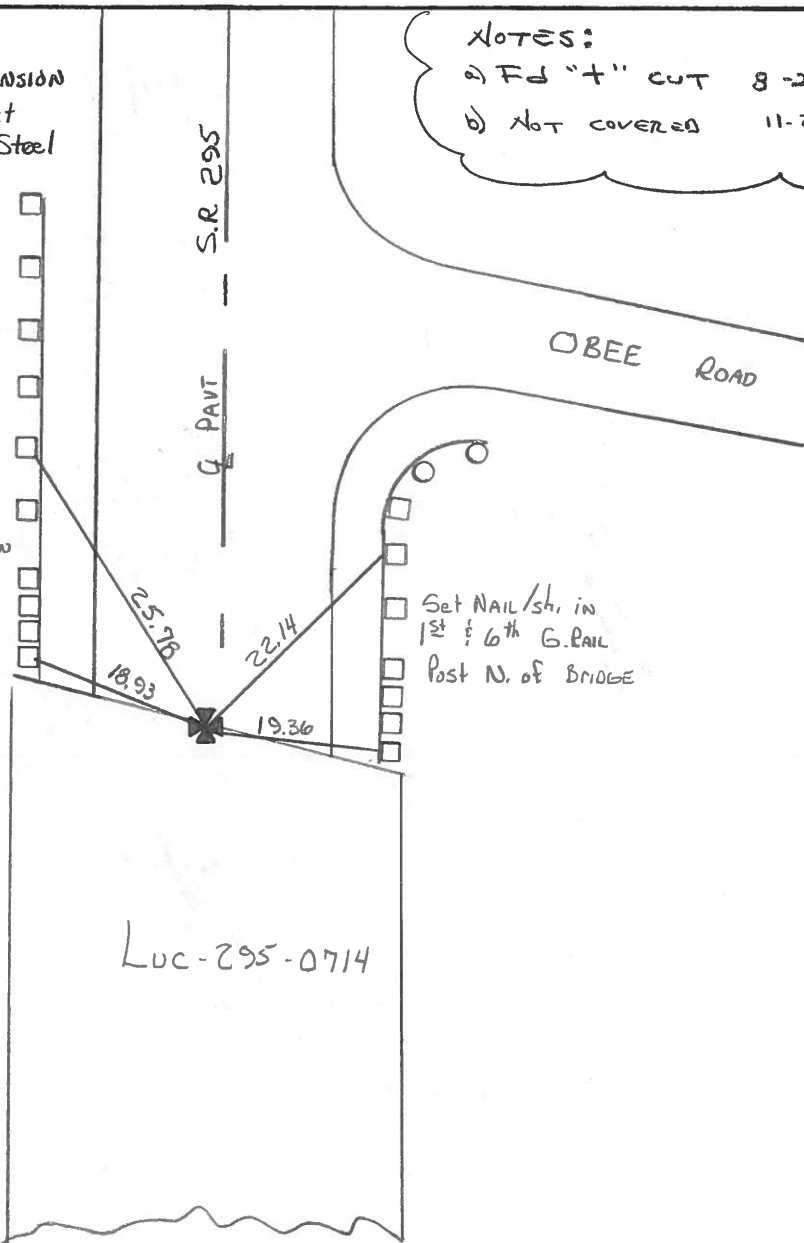

Set Nail/shi in 1st & 6th G. RAIL Post N. of BRIDGE

Set Nail/shi in 1st & 6th G. RAIL Post N. of BRIDGE

NOTE: P.K. Nails Set To West-NorthWest and to East @ 6' offsets.

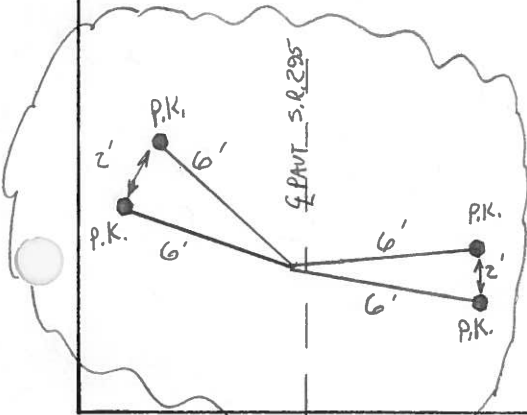

O.D.O.T. DISTRICT 2 SURVEY OFFICE

PERSONNEL

REFERENCE NO. 20-20A SHEET 17 OF 35

NOTES LOEHRKE
 H.C. CURTIS
 R.C. Luce

DATE 8-6-91
 WEATHER Cloudy
 TEMP. +75

ROUTE S.R. 295
 COUNTY LUCAS
 TOWNSHIP SWANTON
 SECTION 27
 T 7 N R 9 E

TYPE MONUMENT Spl. HEADED Spikes
 ON SURFACE - BELOW Yes
 LEFT- & PAV'T. - RIGHT 1.0 Lt
7.9 TO Lt EDGE PAVEMENT
 S.L.M. 379+53 (70#20-A)

P.K Nails
 As of
 3-24-92

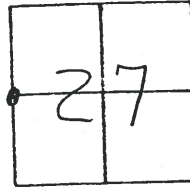

DID NOT FIND
 DIG AFTER GRINDING

7-3-02

#20-A

DNF
 8-20-01

sh
 Near Top
 WOODEN GUARD
 Rail Post

#20

Fd. IRON PIN IN
 CONC. BRIDGE DECK

Fd.
 8-20-01

Drill hole in
 Bridge wall

Drill hole in
 Bridge wall

Not covered
 11-25-02 DCIT

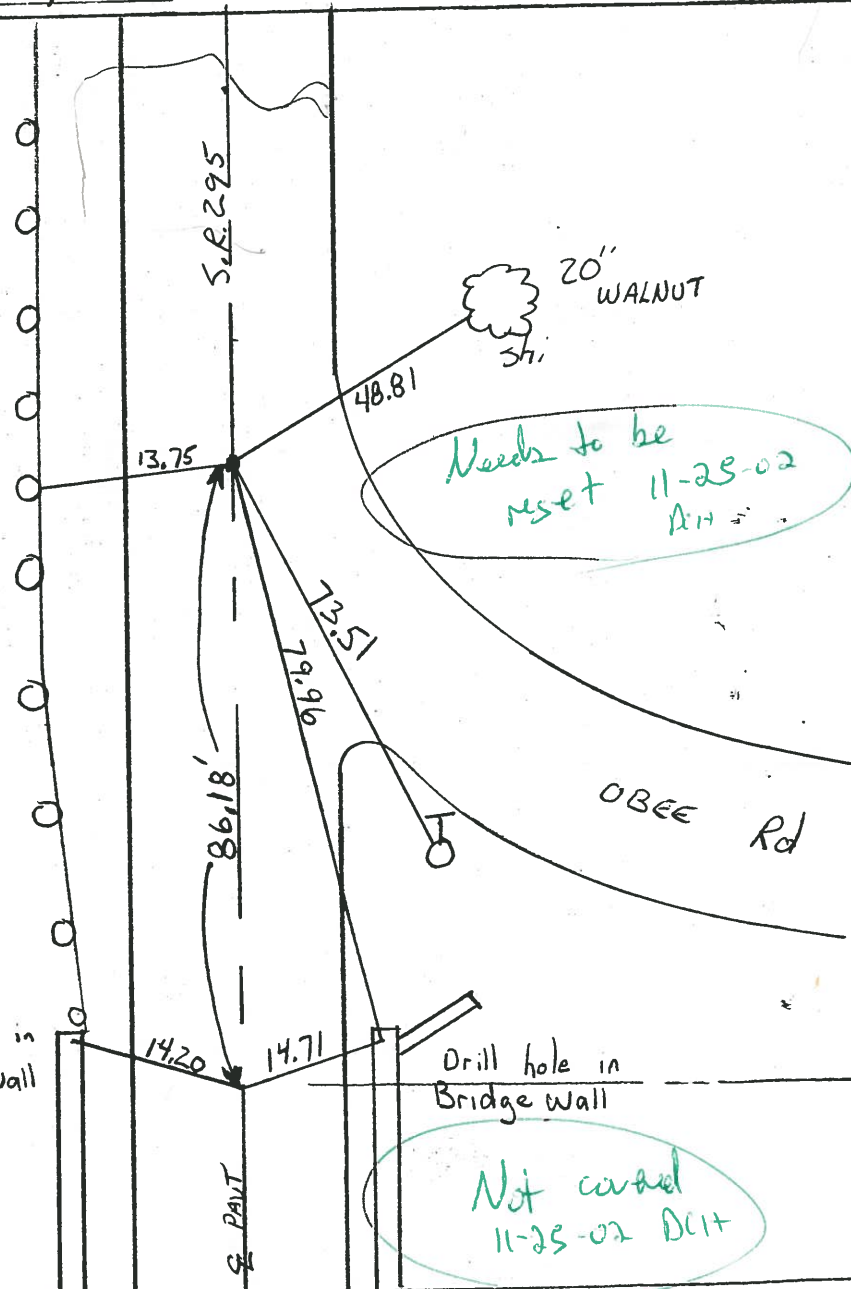

O.D.O.T. DISTRICT 2 SURVEY OFFICE 21 of 40

PERSONNEL

REFERENCE NO. 20-20A SHEET 17 OF 35

NOTES LOEHRKE

H.C. CURTIS

R.C. Luce

DATE 8-6-91

WEATHER CLOUDY

TEMP. +75

ROUTE S.R. 295

COUNTY LUCAS

TOWNSHIP SWANTON

SECTION 27

T. 7 N. R. 9 E

TYPE MONUMENT Sq. HEADED Spikes

ON SURFACE - BELOW Yes

LEFT- & PAV'T. - RIGHT 1.0 Lt

7A JOINT EDGE PAVEMENT

S.L.M. 379+53 (70th 20-A)

AK Nails
As of
3-24-92

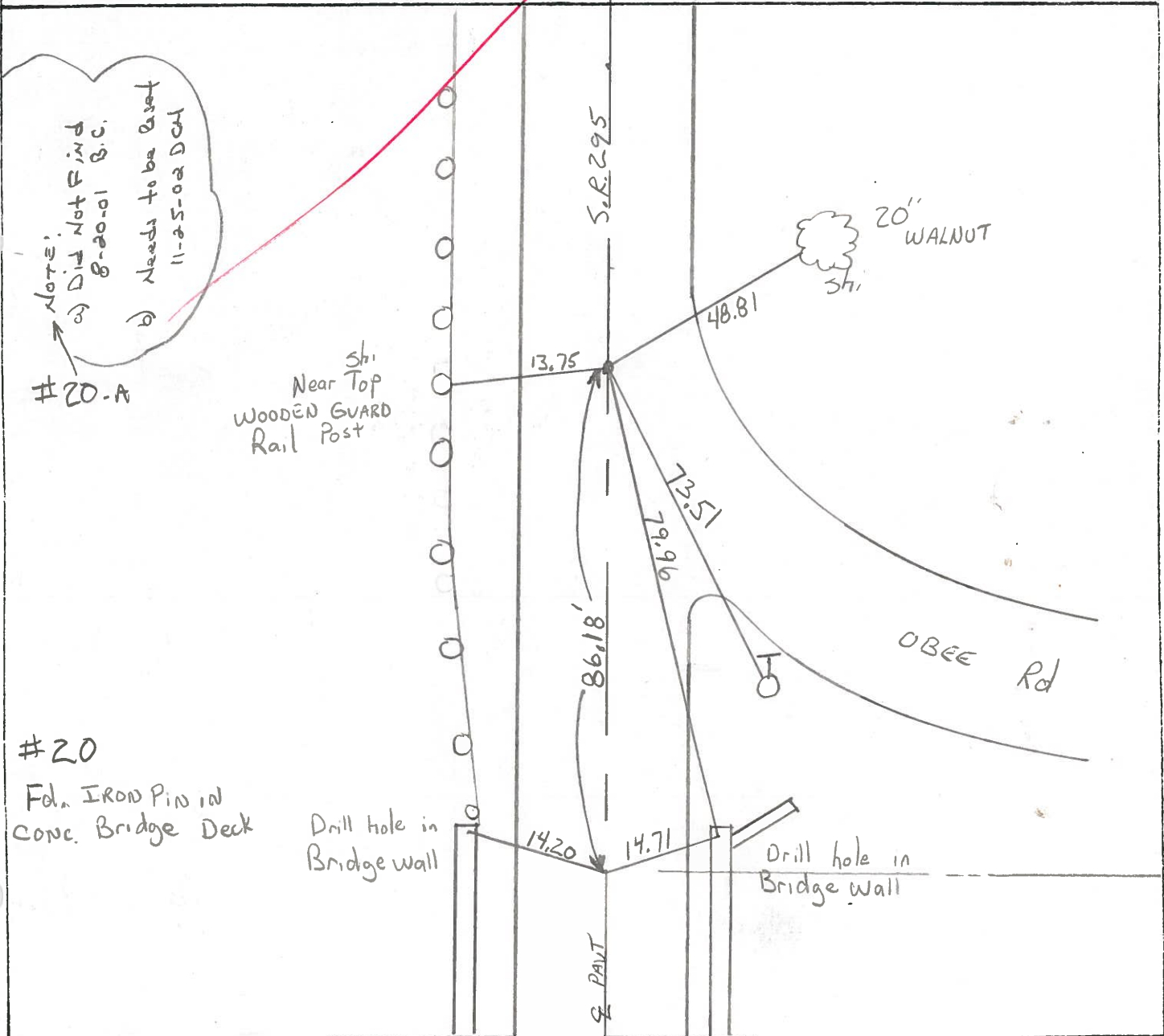
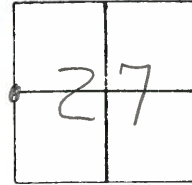

Notes:
a) Did Not Find 8-20-01 B.C.
b) Needs to be reset 11-25-02 DCH

#20-A

#20

Fd. IRON PIN IN CONC. Bridge Deck

Drill hole in Bridge wall

Drill hole in Bridge wall

County Lucas S.R. 295

Date 26 April 82

Township Swanton

Weather Cloudy

Section 27-28

Temp. 63°

T N, R E

Personnel I. Stone

P. Neuser

R. Michalski

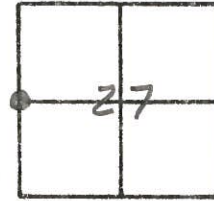

REF. NO. 20

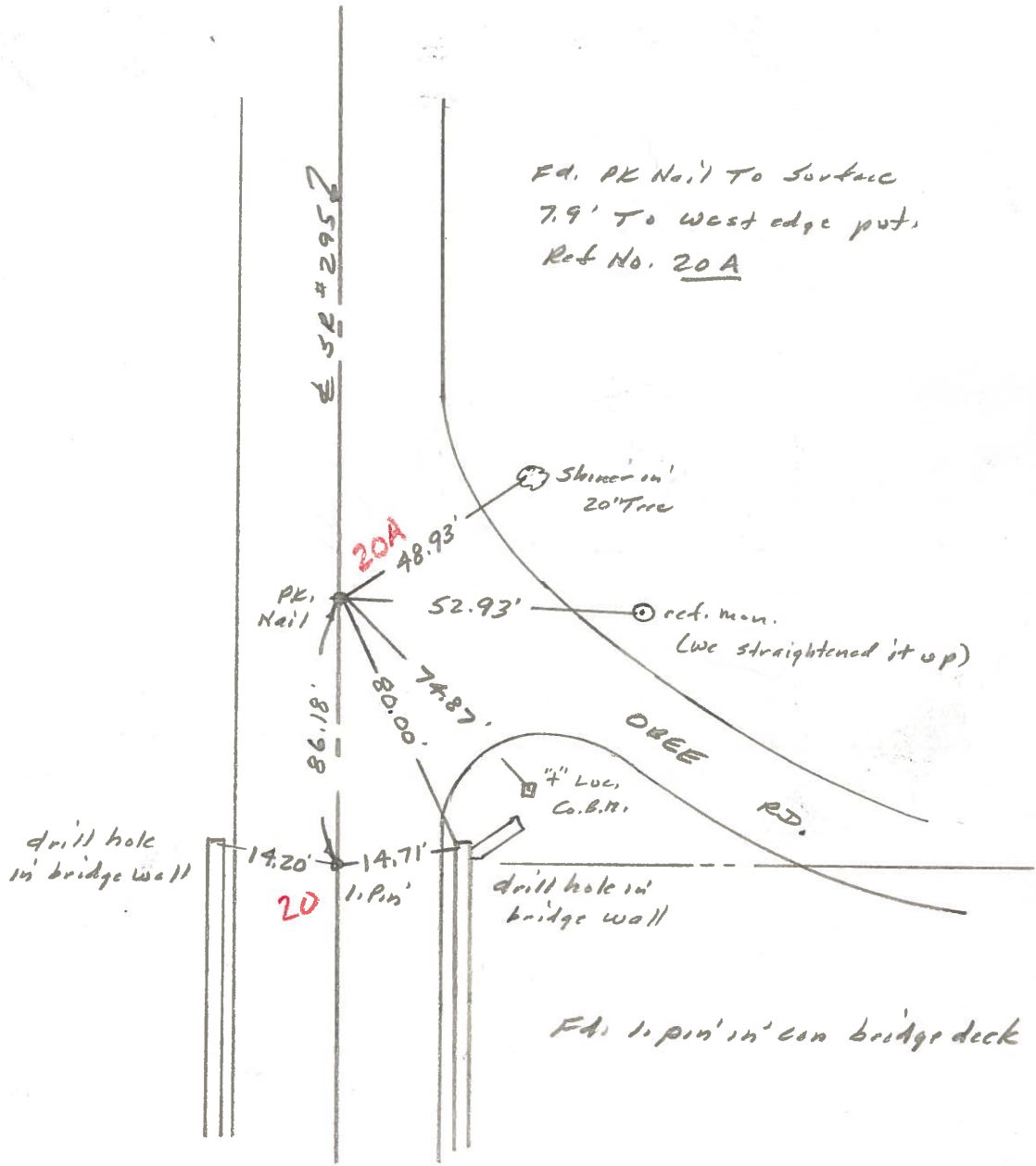

Ed. PK Nail To Surface
7.9' To West edge put,
Ref No. 20 A

Skinner on
20' Tree

ref. mon.
(we straightened it up)

DREE
RD.

4" Lucas
Co. B.M.

drill hole
in bridge wall

drill hole in
bridge wall

Ed. 1. pin in' on bridge deck

PERSONNEL	TITLE	PERSONNEL	TITLE	COUNTY	DATE	WEATHER	TEMP.
Stone	Notes			Lucas	12 June 68	Fair	74°
Beck	Flag			S. R. #295			
Michalak	Tape			SEC.			
Schroder	Tape						

DESCRIPTION: References to Control Points JOB NO. _____

