

O.D.O.T. DISTRICT 2 SURVEY OFFICE (USE ONLY)

| | | | | | | |
|-----------|---------------|---------|--------|----------|---------|----|
| PERSONNEL | REFERENCE NO. | 26 | SHEET | 38 | OF | 45 |
| NOTES | HOMAN | DATE | 9/9/02 | ROUTE | SR 295 | |
| H.C. | HOMAN | WEATHER | SUNNY | COUNTY | LUCAS | |
| R.C. | BROWN | TEMP. | 90° | TOWNSHIP | SWANTON | |
| | | | | SECTION | 22 | |
| | | | | T | 7 | N |
| | | | | R | 9 | E |

TYPE MONUMENT P.K. NAIL
ON SURFACE - ~~BELOW~~ ON
LEFT - CL PAV'T - RIGHT ON
11' TOLT EDGE PAVEMENT
S.L.M. 445+67

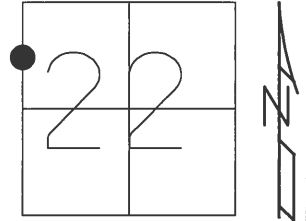

GRID: NORTHING: 691299.408 EASTING: 1605885.095

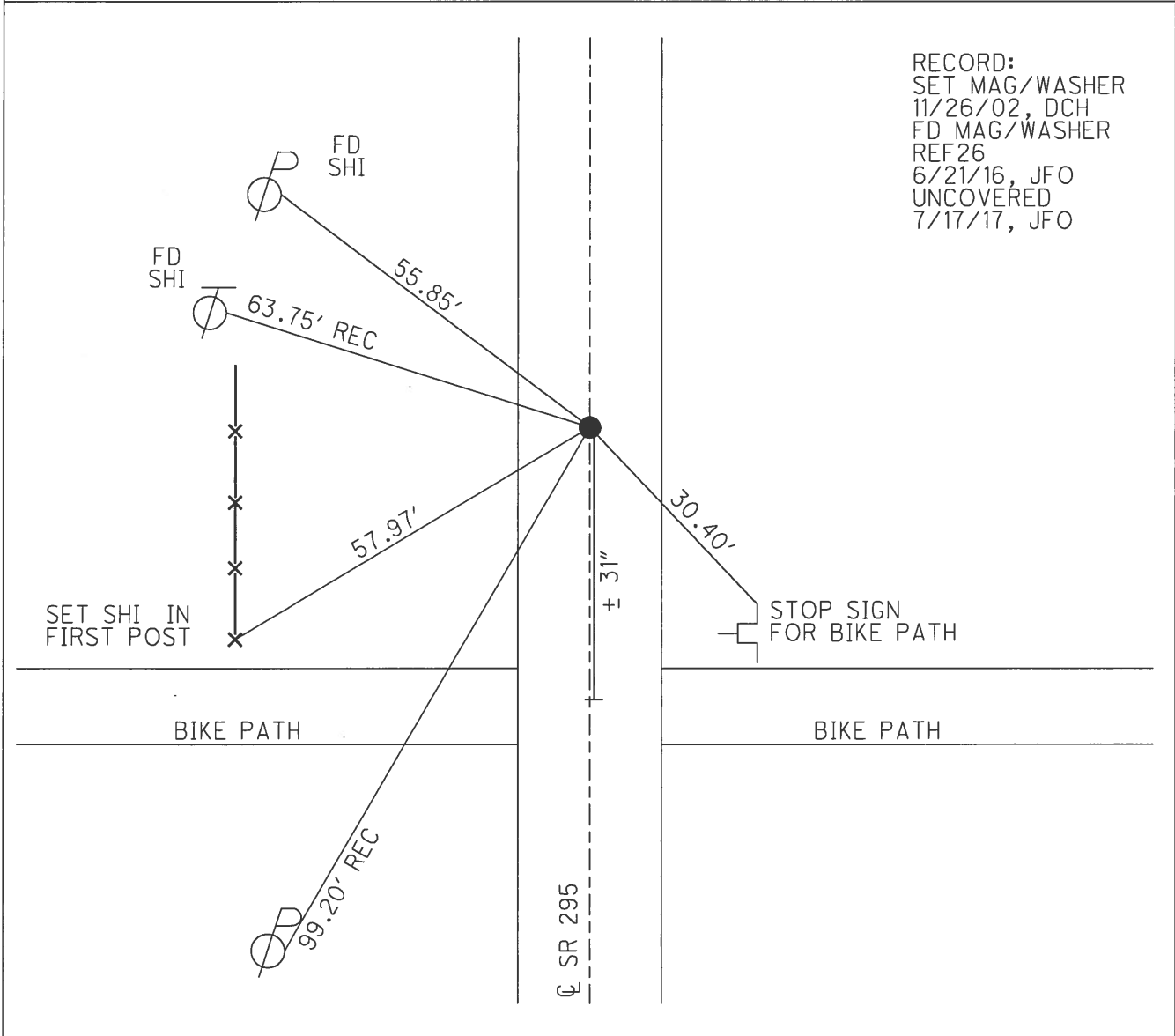

O.D.O.T. DISTRICT 2 SURVEY OFFICE

PERSONNEL _____

REFERENCE NO. 26

SHEET 38 OF 45

NOTES HOMAN

DATE 9-9-02

ROUTE S.R. 295

H.C. HOMAN

WEATHER SUNNY

COUNTY LUCAS

R.C. BROWN

TEMP. 90°

TOWNSHIP SWANTON

SECTION 22

T 7 N R 9 E

TYPE MONUMENT PK NAIL

ON SURFACE - ~~BELOW~~ ON

LEFT - ☉ PAV'T - RIGHT ON

11' TO LT EDGE PAVEMENT

S.L.M. 445+67

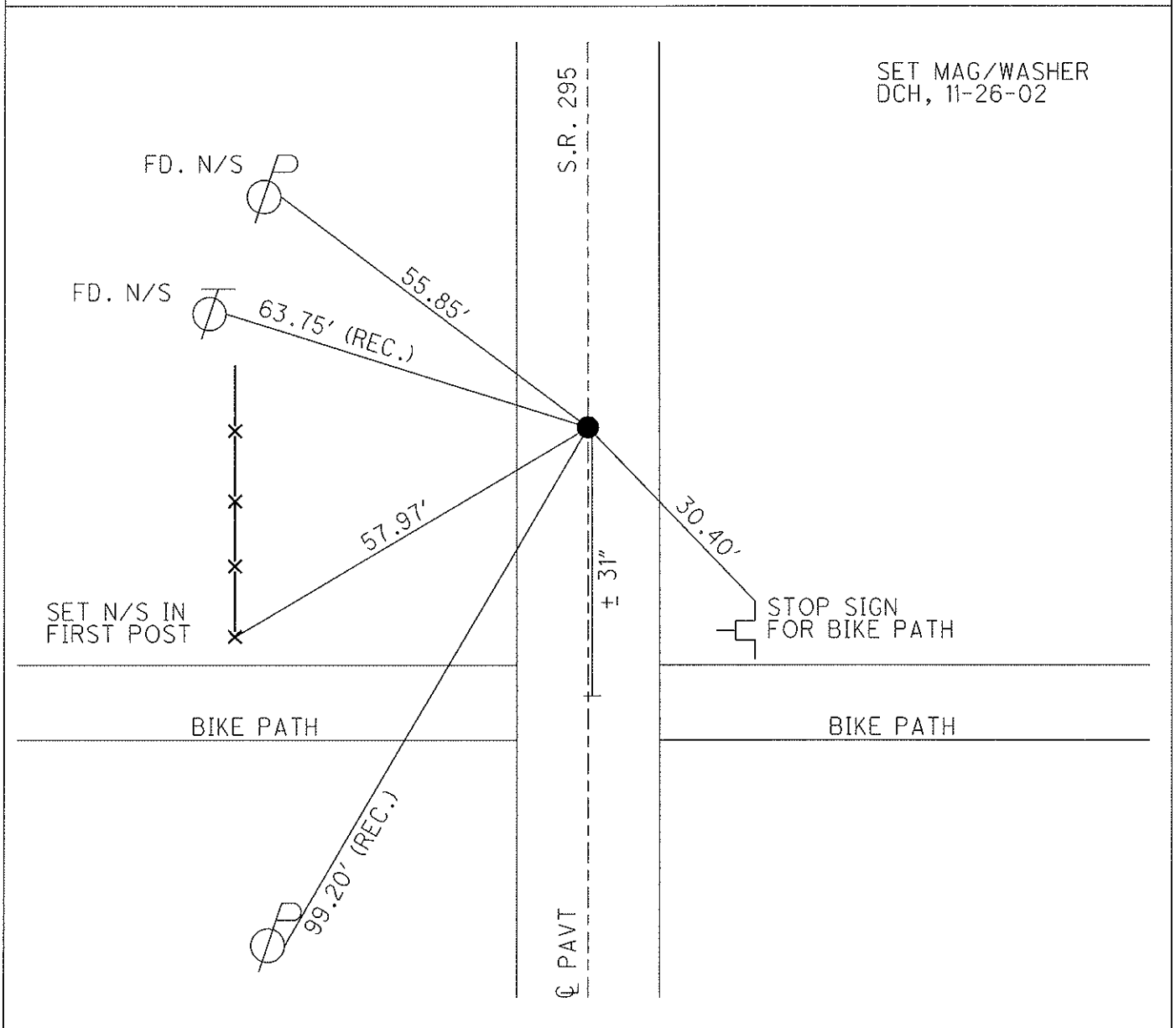
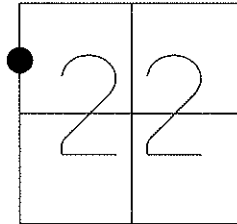

O.D.O.T. DISTRICT 2 SURVEY OFFICE

PERSONNEL _____

REFERENCE NO. 26

SHEET 30 OF 35

NOTES Loehrke

H.C. Luice

R.C. Curtis

DATE 8-5-91

WEATHER Clear

TEMP. +68

ROUTE S.R. 295

COUNTY LUCAS

TOWNSHIP SWANTON

SECTION 22

T7 N R 9 E

TYPE MONUMENT Did Not Find

Set P.K./WASHER

ON SURFACE - BELOW _____

3-25-92 1/4-1/4
Corner

LEFT- & PAVT. - ~~RIGHT~~ _____

9.0 TO Lt. EDGE PAVEMENT

S.L.M. 445 + 67

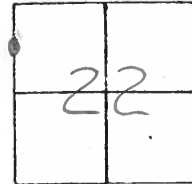

OLD REF. Notes Call for
R.R. Spike 1/2" Below Surface.
Pt. Believed "Removed" During
R.R. Crossing Up Grade. Pt. to
be Reset using "old" ties.
C.L.

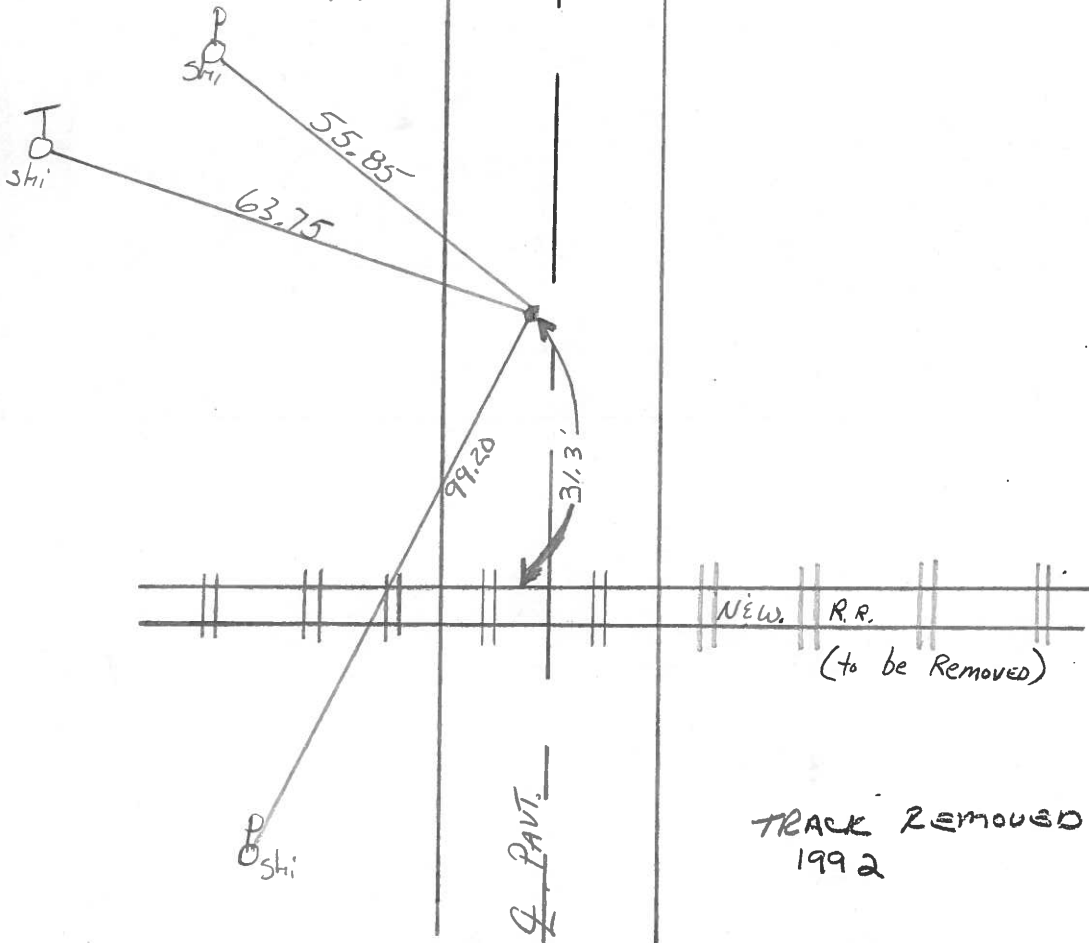

County Lucas S.R. 295

Date 27 April 82

Township Swanton

Weather Cool

Section 22

Temp. 48°

T N, R E

Personnel I. Stone

P. Nusser

R. Michalak

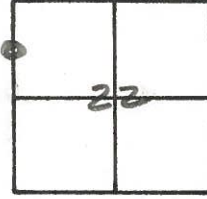

REF. NO. 26

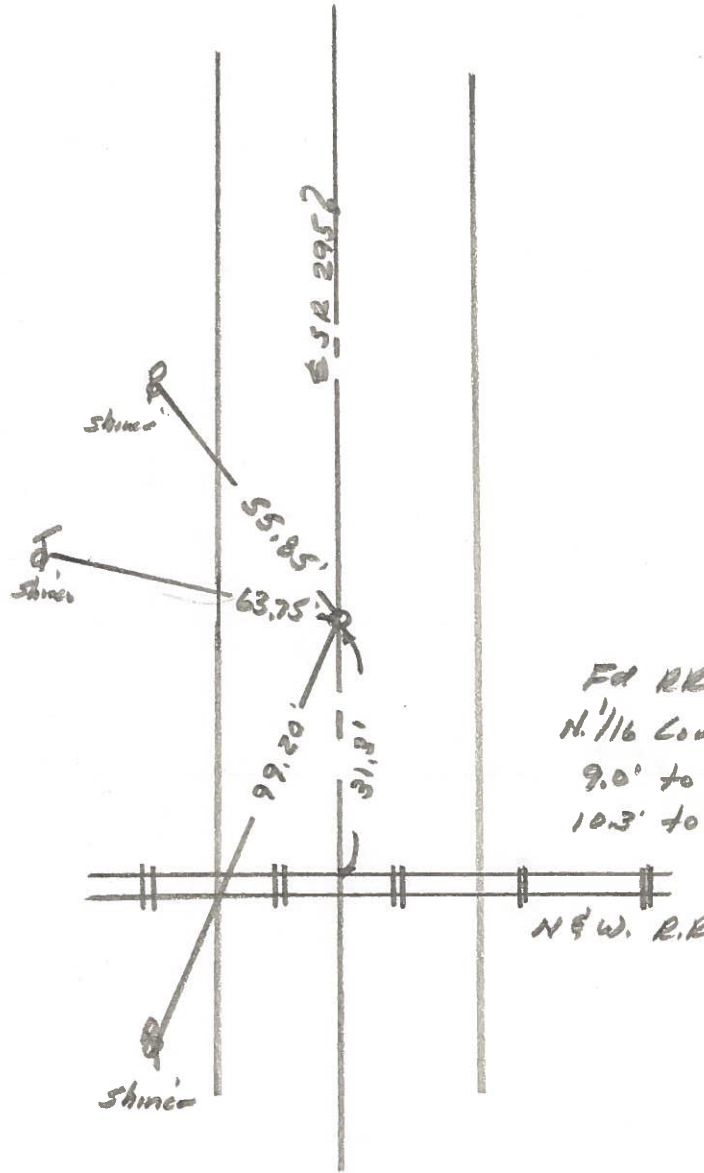

Fd RR Spk. 1/2" deep
 N. 1/16 Cor. Sec. 21-22
 9.0' to w. edge put.
 10.3' to E. edge put.

N.W. R.R.