

O.D.O.T. DISTRICT 2 SURVEY OFFICE (USE ONLY)

PERSONNEL \_\_\_\_\_ REFERENCE NO. 28 C SHEET 45 OF 45

NOTES STONE DATE 4/27/82 ROUTE SR 295

H.C. NOUSER WEATHER COOL COUNTY LUCAS

R.C. MICHALAK TEMP. 50° TOWNSHIP SWANTON

SECTION 9

T 7 N R 9 E

TYPE MONUMENT MONBOX W/1" IPIN

ON SURFACE - ~~BELOW~~ ON

LEFT - ☉ PAV'T - RIGHT ON

- TO - EDGE PAVEMENT

S.L.M. 512+00.9

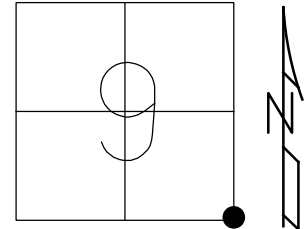

GRID: NORTHING: 697932.782 EASTING: 1605968.351

NOTE: REF 14 US 20A

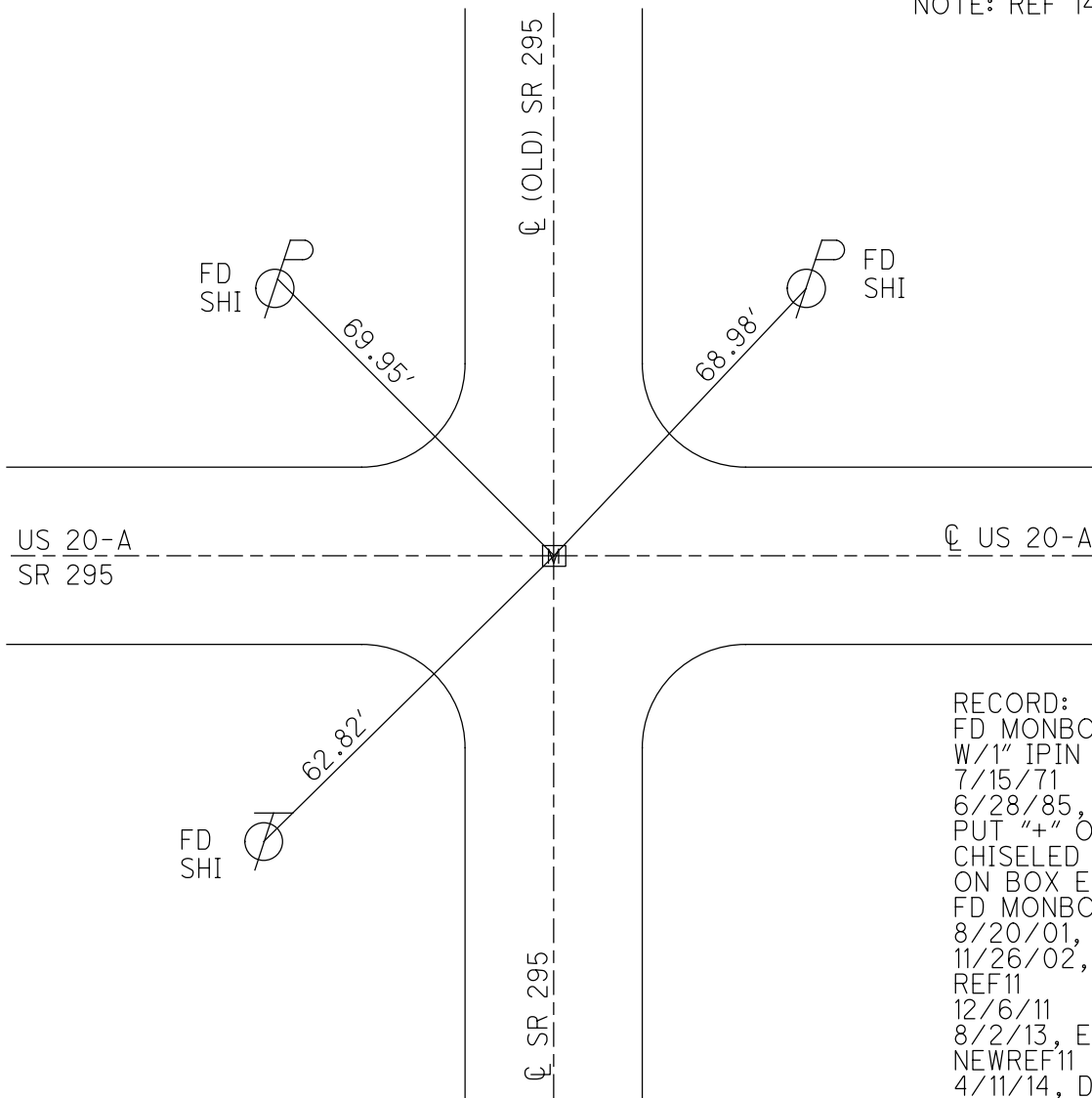

RECORD:  
 FD MONBOX  
 W/1" IPIN  
 7/15/71  
 6/28/85, IRS  
 PUT "+" ON LID  
 CHISELED MARKS  
 ON BOX EDGES  
 FD MONBOX  
 8/20/01, BC  
 11/26/02, DCH  
 REF11  
 12/6/11  
 8/2/13, EBW  
 NEWREF11  
 4/11/14, DCH

O.D.O.T. DISTRICT 2 SURVEY OFFICE

PERSONNEL \_\_\_\_\_

REFERENCE NO. 28 C

SHEET 45 OF 45

NOTES STONE

DATE 4/27/82

ROUTE SR 295

H.C. NOUSER

WEATHER COOL

COUNTY LUCAS

R.C. MICHALAK

TEMP. 50°

TOWNSHIP SWANTON

SECTION 9,10,15,16

T 7 N R 9 E

TYPE MONUMENT MON.BOX

ON SURFACE - ~~BELOW~~ ON

LEFT - Q PAV'T - RIGHT ON

TO EDGE PAVEMENT

S.L.M. \_\_\_\_\_

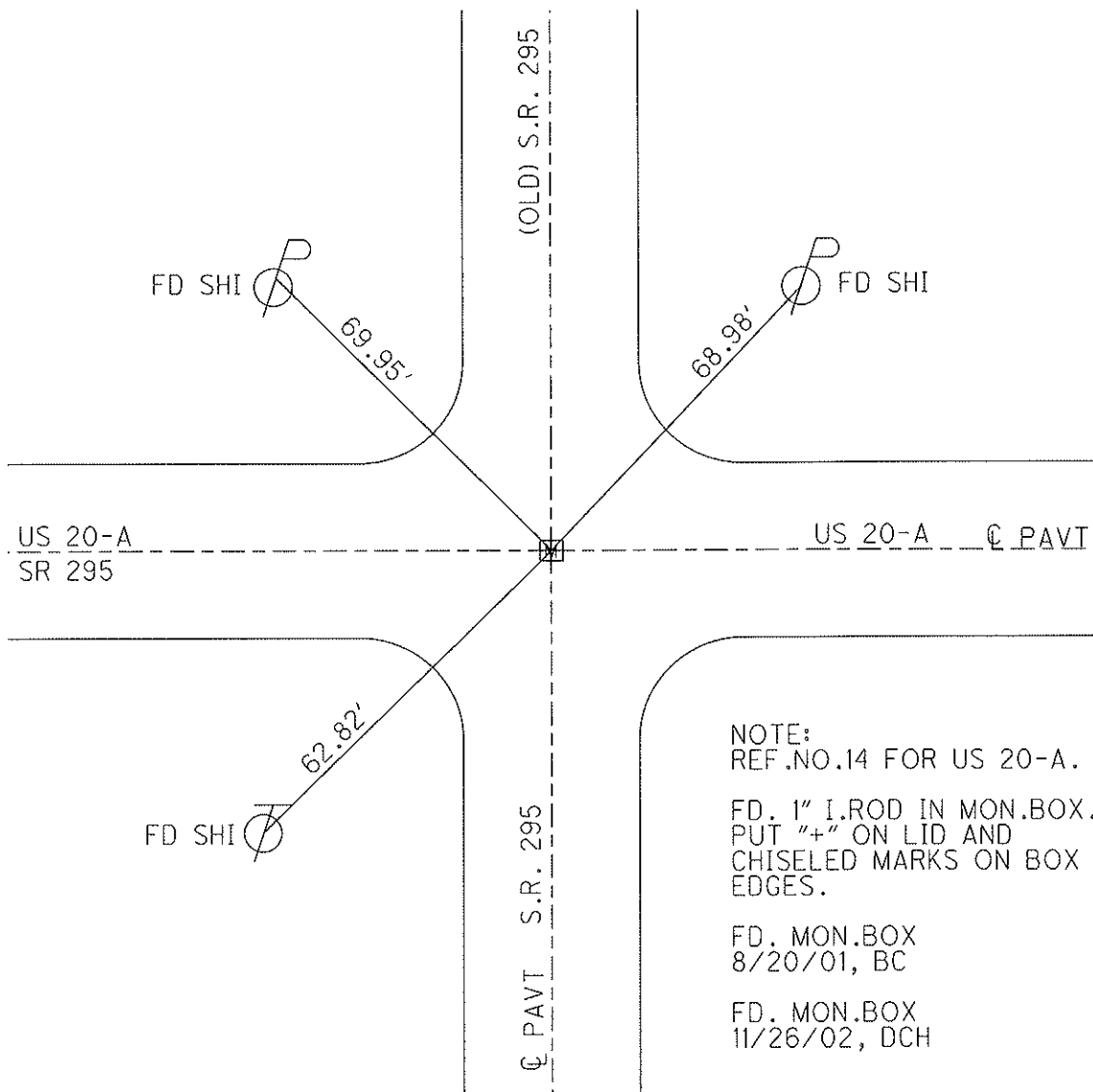
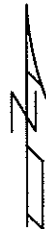
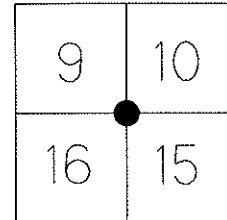

NOTE:  
 REF.NO.14 FOR US 20-A.  
 FD. 1" I.ROD IN MON.BOX.  
 PUT "+" ON LID AND  
 CHISELED MARKS ON BOX  
 EDGES.  
 FD. MON.BOX  
 8/20/01, BC  
 FD. MON.BOX  
 11/26/02, DCH

County Lucas S.R. 295

Township Swanton

Section 9-10-15-16

T, N, R, E

Personnel J. Stone  
P. Neuse  
R. Michalak

Date 27 April 02

Weather Cool

Temp. 50

9	10
16	15



REF. NO. 28C  
SR 295

REF. NO. 14 - US 20A

Note:

Ref No. 28C for SR 295

Fd. 8-20-01 B.C.

NOT IN SR295 Re-surface  
Project for 2002

11-26-02 D.C.H.

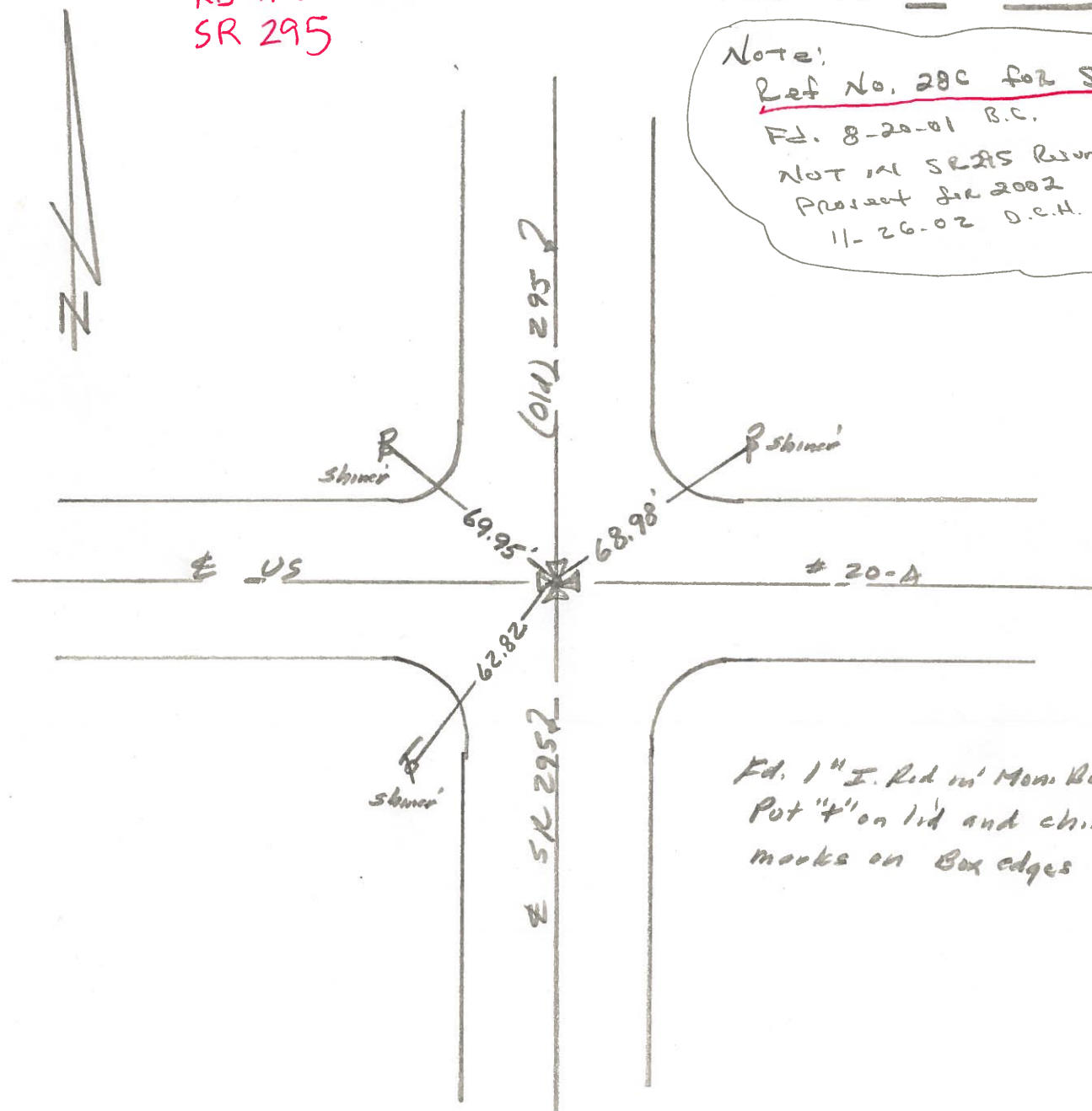

Fd. 1" I. Red in' Mon. Box  
Put 'x' on lid and chiseled  
marks on Box edges