

O.D.O.T. DISTRICT 2 SURVEY OFFICE (USE ONLY)

PERSONNEL _____ REFERENCE NO. 28 D SHEET 7 OF 9
 NOTES HOMAN DATE 7/29/16 ROUTE SR 295
 H.C. HOMAN WEATHER CLOUDY COUNTY LUCAS
 R.C. KEFFER TEMP. 75°F TOWNSHIP SWANTON
 _____ SECTION 9
 _____ T 7 N R 9 E

TYPE MONUMENT R.R.SPIKE
~~ON SURFACE~~ - BELOW 8"
 LEFT - ☉ PAV'T - RIGHT ON
- TO - EDGE PAVEMENT
 S.L.M. 581+37.1

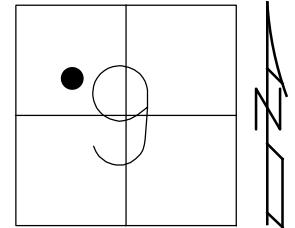

GRID: NORTHING: 701562.906 EASTING: 1602020.194

NOTE: REF 6 US 20A
 REF 6 SR 2

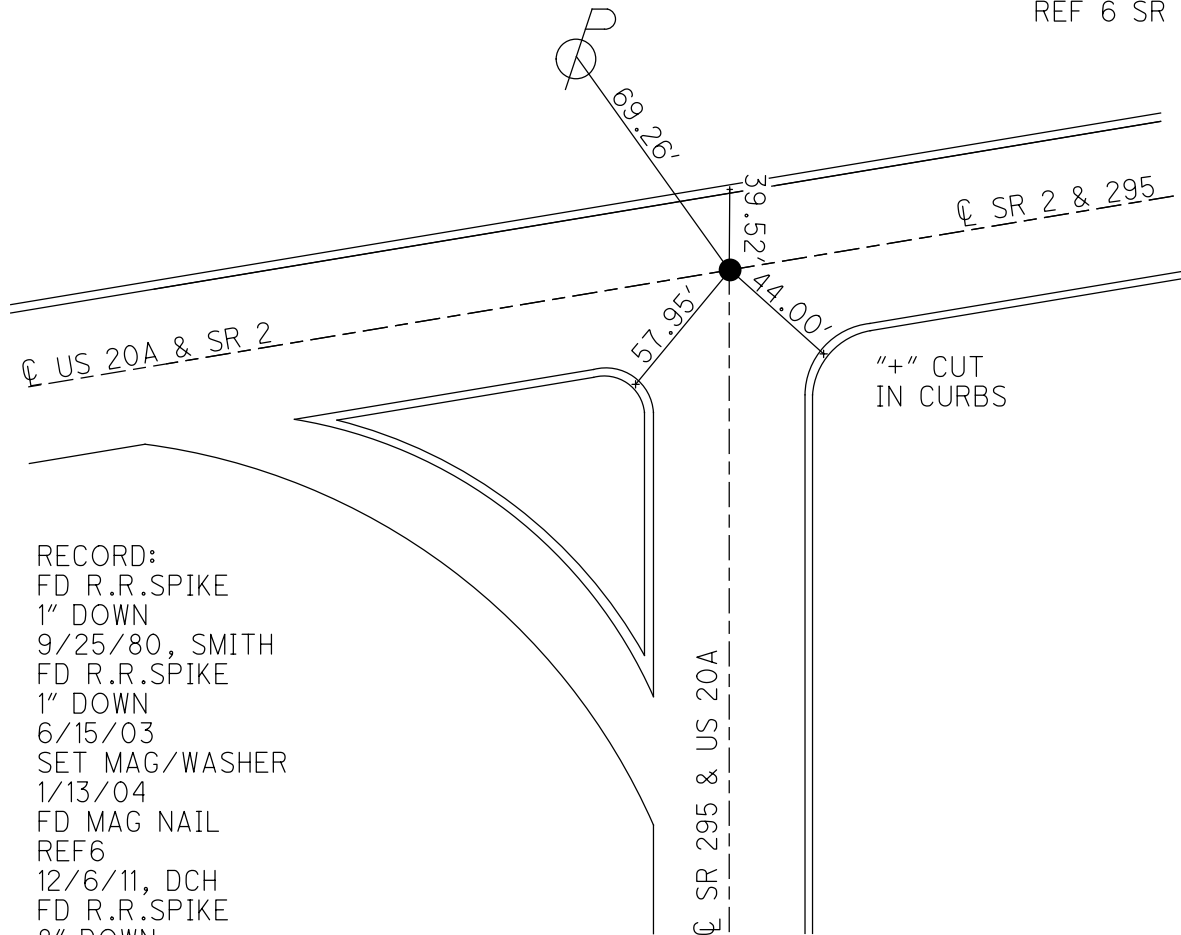

RECORD:
 FD R.R.SPIKE
 1" DOWN
 9/25/80, SMITH
 FD R.R.SPIKE
 1" DOWN
 6/15/03
 SET MAG/WASHER
 1/13/04
 FD MAG NAIL
 REF6
 12/6/11, DCH
 FD R.R.SPIKE
 8" DOWN
 7/29/16, DCH
 SET MAG/WASHER
 NEWREF5
 10/05/16, DCH

O.D.O.T. DISTRICT 2 SURVEY OFFICE (USE ONLY)

PERSONNEL _____ REFERENCE NO. 28 D SHEET 1 OF 3
 NOTES HOMAN DATE 6/15/03 ROUTE SR 295
 H.C. HOMAN WEATHER FAIR COUNTY LUCAS
 R.C. RYALL TEMP. 75° TOWNSHIP SWANTON
 _____ SECTION 9
 _____ T 7 N R 5 E

TYPE MONUMENT R.R. SPIKE
 ON SURFACE - ~~BELOW~~ 1"
 LEFT - Q PAV'T - RIGHT ON
- TO - EDGE PAVEMENT
 S.L.M. -

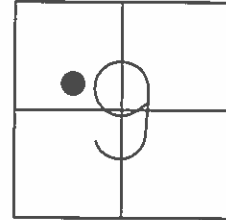

GRID: NORTHING: 701563.015 EASTING: 1602020.076

SET MAG/WASHER
 1/13/04, DCH
 GPS, REF6
 4/6/11, KPM

