

O.D.O.T. DISTRICT 2 SURVEY OFFICE (USE ONLY)

PERSONNEL _____ REFERENCE NO. 30 SHEET 2 OF 24
 NOTES HUSS DATE 6/28/12 ROUTE SR 295
 H.C. HUSS WEATHER CLEAR/HOT COUNTY LUCAS
 R.C. CANTERBURY TEMP. 93° TOWNSHIP SWANTON
 _____ SECTION 4
 _____ T 7 N R 9 E

TYPE MONUMENT _____ RR SPIKE _____
 ON SURFACE ~~BELOW~~ ON _____
~~LEFT~~ - CL PAV'T - RIGHT 2.4', 2.5' S.OF CL W.
 _____ TO _____ EDGE PAVEMENT
 S.L.M. _____ 638+97.13

GRID: NORTHING: 704535.639 EASTING: 1605968.261

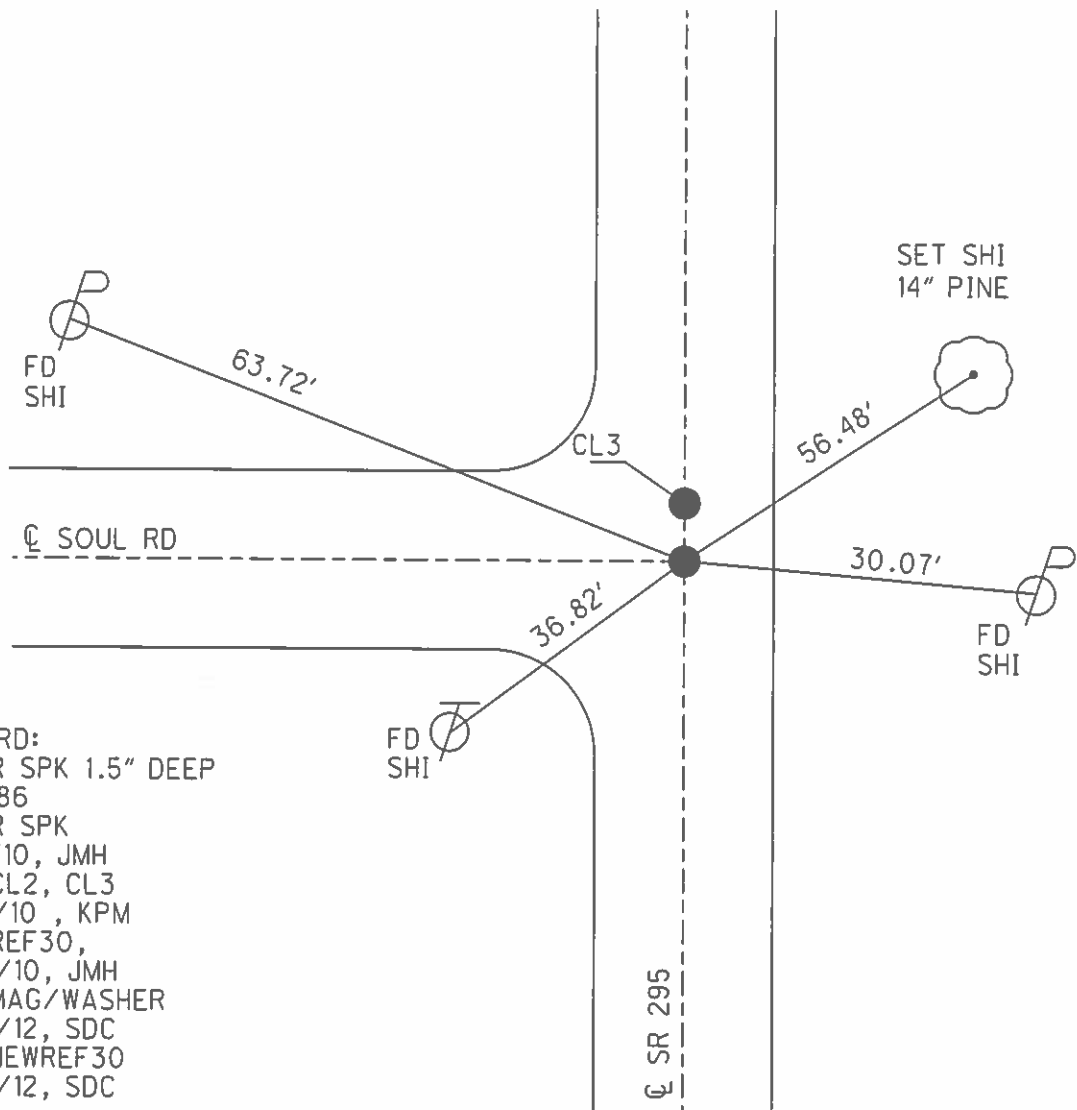
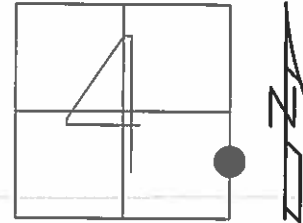

RECORD:
 FD RR SPK 1.5" DEEP
 8/11/86
 FD RR SPK
 9/15/10, JMH
 GPS CL2, CL3
 3/25/10, KPM
 GPS REF30,
 10/13/10, JMH
 SET MAG/WASHER
 10/16/12, SDC
 GPS, NEWREF30
 11/30/12, SDC

O.D.O.T. DISTRICT 2 SURVEY OFFICE (USE ONLY)

PERSONNEL	REFERENCE NO. <u>30</u>	SHEET <u>2</u> OF <u>24</u>
NOTES <u>HUSS</u>	DATE <u>6-28-12</u>	ROUTE <u>SR#295</u>
H.C. <u>HUSS</u>	WEATHER <u>CLEAR/HOT</u>	COUNTY <u>LUCAS</u>
R.C. <u>CANTERBURY</u>	TEMP. <u>93°F</u>	TOWNSHIP <u>SWANTON</u>
		SECTION <u>4</u>
		T <u>7</u> N R <u>9</u> E

TYPE MONUMENT R.R.SPIKE
 ON SURFACE ~~BELOW~~ ON
~~LEFT~~ - Q PAV'T - RIGHT 2.4' , 2.5' S.of Q W.
TO EDGE PAVEMENT
 S.L.M. 638+97.13
 Grid: Northing: 704535.639 Easting: 1605968.261

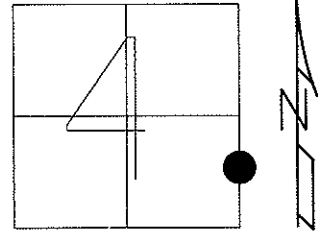

RECORD:
 FD RR SPK 1.5" DEEP 8-11-86
 FD RR SPK 9-15-10 JMH

GPS CL2, CL3 3-25-10 , KPM
 GPS REF30, 10-13-10, JMH

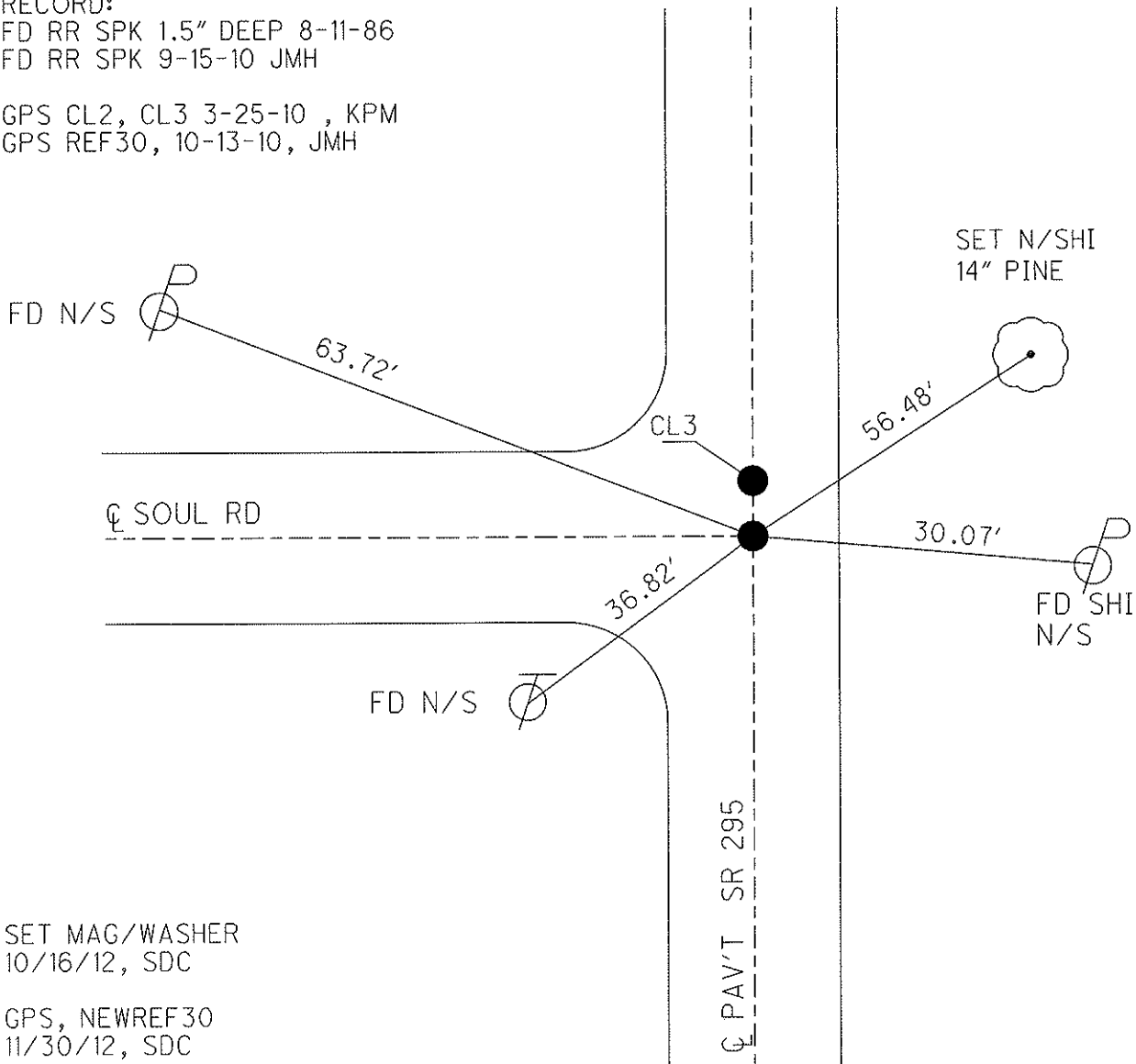

SET MAG/WASHER
 10/16/12, SDC

GPS, NEWREF30
 11/30/12, SDC

O.D.O.T. DISTRICT 2 SURVEY OFFICE

PERSONNEL _____

REFERENCE NO. 30

SHEET 2 OF _____

NOTES 1. Stone

H.C. D. Curtis

DATE 6 May 86

ROUTE SR # 295

R.C. J. Hausholder

WEATHER Cloudy

COUNTY Lucas

R. Michalak

TEMP. 76°

TOWNSHIP Swanton

SECTION 4

T. _____ R. _____

TYPE MONUMENT RR Spk.

ON SURFACE - BELOW Surface

LEFT - & PAW'T. - RIGHT _____

_____ TO _____ EDGE PAVEMENT

S.L.M. 577 + 73

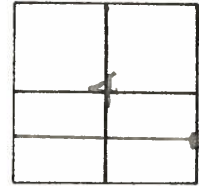

Fd. R.R. Spk. 1 1/2" Deep -
8-11-86

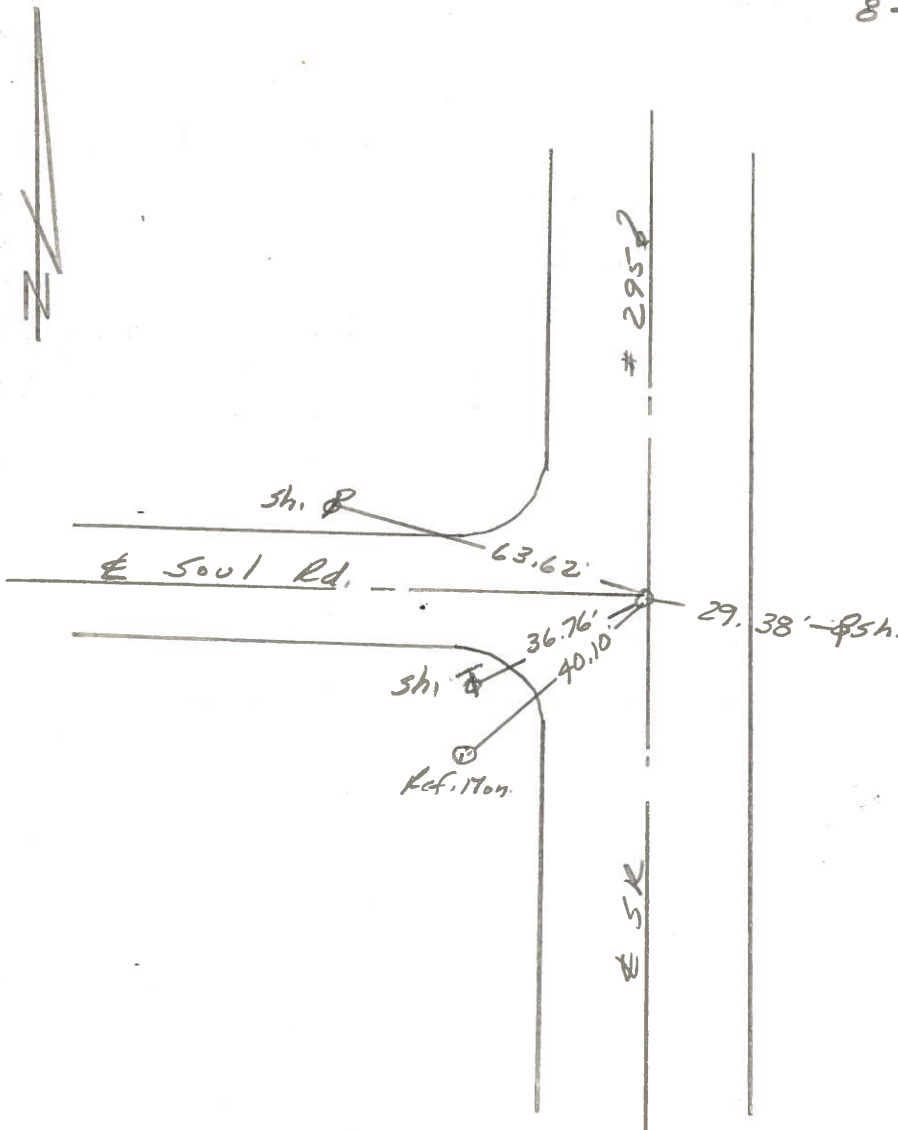

PERSONNEL TITLE PERSONNEL TITLE
 W. DENNO _____
 D. CURTIS _____
 D. STEVENS _____
 R. BRANNAN _____

COUNTY LUCAS DATE JULY 16, 1971
 S. R. #295 WEATHER FAIR
 SEC. _____ TEMP. 70±

DESCRIPTION REFERENCES TO CONTROL POINTS JOB NO.
 LEFT CENTER LINE RIGHT

29

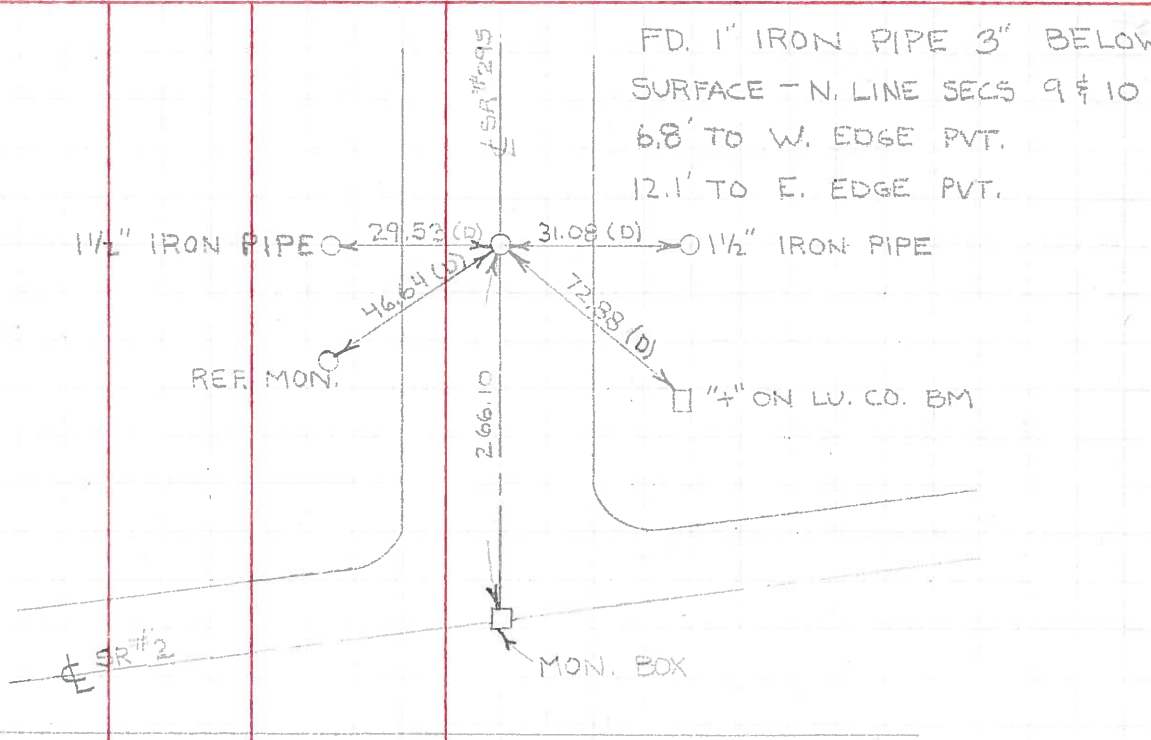

FD. 1" IRON PIPE 3" BELOW SURFACE - N. LINE SECS 9 & 10 6.8' TO W. EDGE PVT. 12.1' TO E. EDGE PVT.

1 1/2" IRON PIPE ← 29.53 (D) → 31.08 (D) → 1 1/2" IRON PIPE

REF. MON.

1" ON LV. CO. BM

2.66.10

SR #2

MON. BOX

30

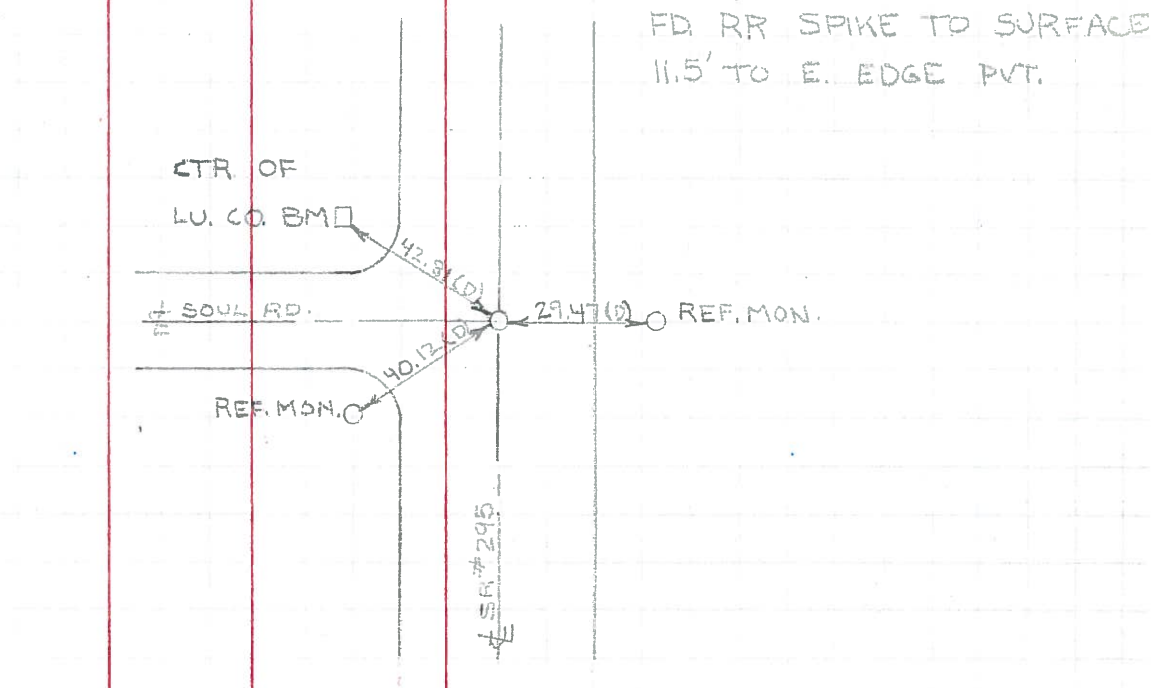

FD. RR SPIKE TO SURFACE 11.5' TO E. EDGE PVT.

CTR. OF

LV. CO. BM

SOUL RD.

REF. MON.

REF. MON.

SR #295

PERSONNEL	TITLE	PERSONNEL	TITLE	COUNTY	DATE
Stowe	Notes			LUCAS	13 June 68
Beck	Flag			S. R. # 295	WEATHER Cool
Michalak	Tape			SEC.	TEMP. 55°
Schroder	Tape				

DESCRIPTION References to Control Points JOB NO. _____

